

ACREAGE SUMMARY
 EXISTING: 24.1784 AC PRE-DEVELOPMENT ZONING
 PROPOSED: 24.1784 AC TOWNHOME PDD ZONING

NOTE:
 NO 100-YR FLOODPLAIN EXISTS ON THE
 PROPERTY AS DEFINED BY THE COMAL COUNTY,
 TEXAS COMMUNITY PANEL NUMBER
 48187C0090F, AS PREPARED BY THE FEDERAL
 EMERGENCY MANAGEMENT AGENCY, EFFECTIVE
 DATE NOVEMBER 2, 2007

Owner/ Developer:
 HABI Land,LLC.
 7551 Callaghan RD, Suite 103, San Antonio, TX 78229
 (210) 683-5158

Applicant:
 Eugenio Murillo / HABI Land,LLC.
 7551 Callaghan RD, Suite 103, San Antonio, TX 78229
 (210) 683-5158

Engineer:
 Alejandro R. Gomez, PE / Gomez-Garcia & Associates, Inc.
 19230 Stone Oak Pkwy, Suite 302, San Antonio, TX 78258
 (210) 639-5193 TBPE #5362

Surveyor:
 Lemuel T. Sinclair, RPLS / Sinclair Land Surveying, Inc.
 3411 Magic DR, San Antonio, TX 78229
 (210) 341-4518 TBPLS #10089000

GGA
GOMEZ-GARCIA & ASSOCIATES, INC.
 19230 Stone Oak Pkwy, Ste. 302, San Antonio, Tx 78258
 (210) 832-9608
 TBPE FIRM REGISTRATION #5362

LEGEND

- ① PROPERTY INFORMATION. SEE TABLE FOR ADDITIONAL INFORMATION
- - - NOTIFICATION BOUNDARY
- ZONE CHANGE BOUNDARY
- 835 EXISTING CONTOUR LINES

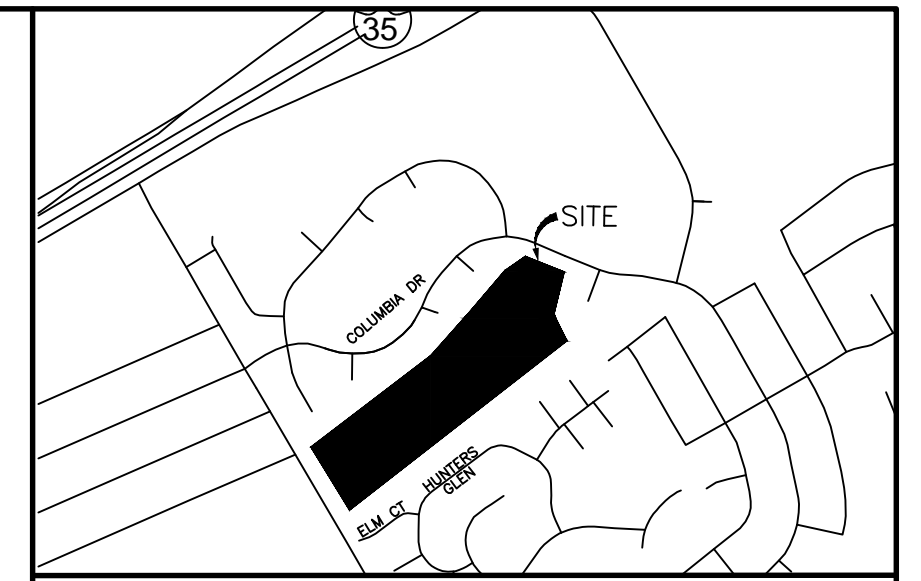

LOCATION MAP

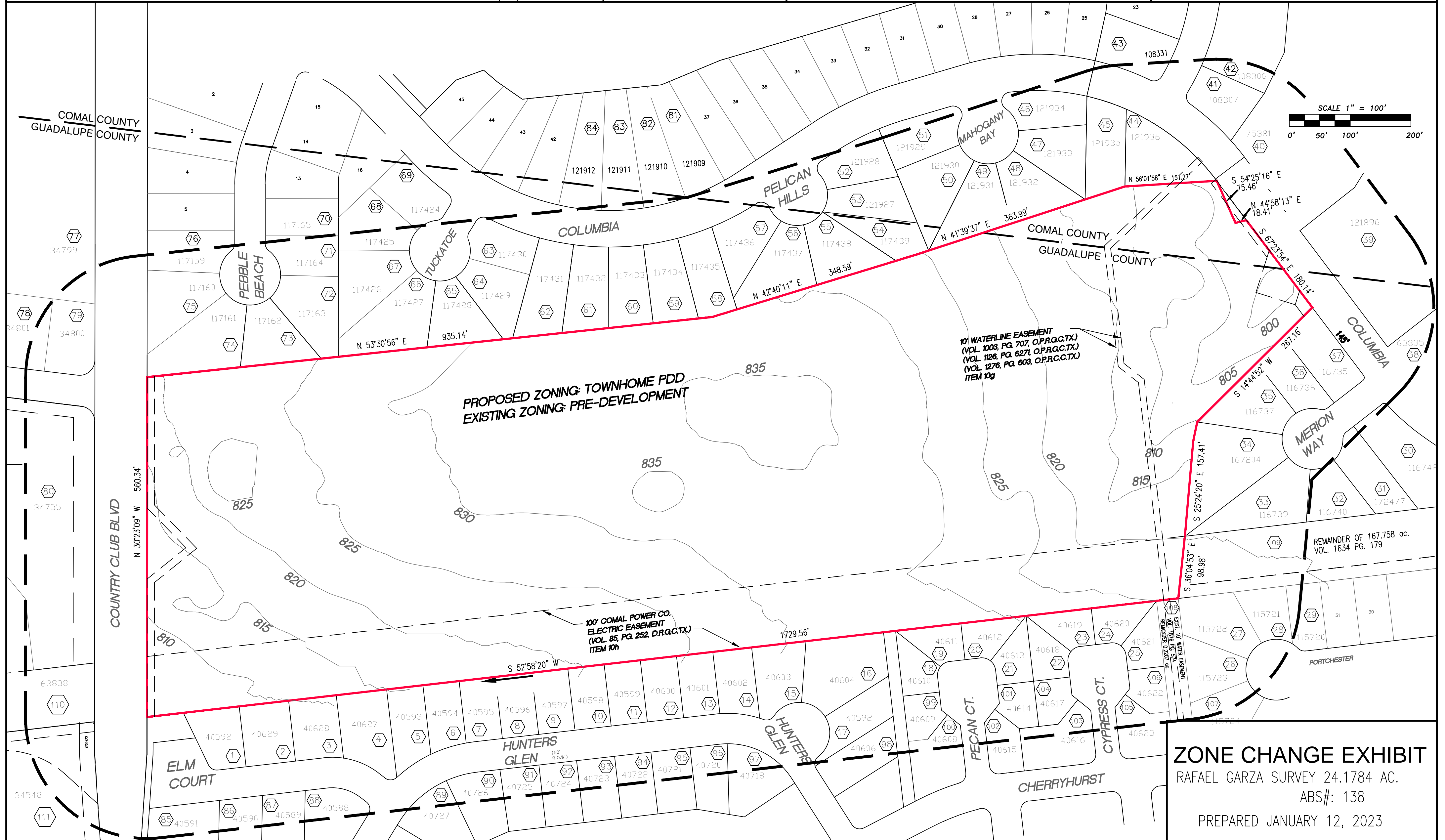

ZONE CHANGE EXHIBIT
 RAFAEL GARZA SURVEY 24.1784 AC.
 ABS#: 138
 PREPARED JANUARY 12, 2023

300-FT NOTIFICATION AREA PROPERTY INFORMATION								
PROPERTY #	COUNTY	LAND USE	ZONING	SUBDIVISION NAME	OWNER NAME	PROPERTY ADDRESS	PROPERTY ID#	RECORDING INFO
1	GUADALUPE CO.	RESIDENTIAL	R-6	SCENIC HILLS	RIGHTNOUR MARK S & RHONDA L	3601 ELM CT SCHERTZ, TX 78154	40592	VOL. 2020 PG. 99007841
2	GUADALUPE CO.	RESIDENTIAL	R-6	SCENIC HILLS	COOK DENNIS R	3609 ELM CT SCHERTZ, TX 78154	40629	VOL. 2019 PG. 99010004
3	GUADALUPE CO.	RESIDENTIAL	R-6	SCENIC HILLS	WRIGHT WESLEY & MARCHETA	3613 ELM CT SCHERTZ, TX 78154	40628	VOL. 2022 PG. 99013714
4	GUADALUPE CO.	RESIDENTIAL	R-6	SCENIC HILLS	MCGEEHEE WILLIAM & LAURETTE	3617 ELM CT SCHERTZ, TX 78154	40627	VOL. 2020 PG. 0703
5	GUADALUPE CO.	RESIDENTIAL	R-6	SCENIC HILLS	STAHL DAVID EVERETT & IRIS CAMP MCNEER	3701 HUNTERS GLEN SCHERTZ, TX 78154	40593	VOL. 2021 PG. 99012278
6	GUADALUPE CO.	RESIDENTIAL	R-6	SCENIC HILLS	PAYNE CHRIS R & KATHRYN L	3705 HUNTERS GLEN SCHERTZ, TX 78154	40594	VOL. 1410 PG. 0729
7	GUADALUPE CO.	RESIDENTIAL	R-6	SCENIC HILLS	MILLER KELLY PATRICK & JOHN GARRETT MILLER & CASEY ALAN MILL	3709 HUNTERS GLEN SCHERTZ, TX 78154	40595	VOL. 2019 PG. 99029384
8	GUADALUPE CO.	RESIDENTIAL	R-6	SCENIC HILLS	HANAWAY DAVID C & ELSIE L	3713 HUNTERS GLEN SCHERTZ, TX 78154	40596	VOL. 3017 PG. 0131
9	GUADALUPE CO.	RESIDENTIAL	R-6	SCENIC HILLS	WARNER OTHANN B LIVING TRUST	3717 HUNTERS GLEN SCHERTZ, TX 78154	40597	VOL. 2020 PG. 99019376
10	GUADALUPE CO.	RESIDENTIAL	R-6	SCENIC HILLS	MAURER GEORGE H & PATSY O	3721 HUNTERS GLEN SCHERTZ, TX 78154	40598	VOL. 2054 PG. 0438
11	GUADALUPE CO.	RESIDENTIAL	R-6	SCENIC HILLS	CRAWFORD JEFFERY WILLIAM & PATRICIA LOUISE	3725 HUNTERS GLEN SCHERTZ, TX 78154	40599	VOL. 4271 PG. 0461
12	GUADALUPE CO.	RESIDENTIAL	R-6	SCENIC HILLS	JENKINS CHARLES F & IRENE LIPSETT-JENKINS	3729 HUNTERS GLEN SCHERTZ, TX 78154	40600	VOL. 2020 PG. 99011788
13	GUADALUPE CO.	RESIDENTIAL	R-6	SCENIC HILLS	ZAMZOW SHARILYN J & MELVIN	3733 HUNTERS GLEN SCHERTZ, TX 78154	40601	VOL. 3055 PG. 0890
14	GUADALUPE CO.	RESIDENTIAL	R-6	SCENIC HILLS	WHEATON EDWARD C & BETTY I	3737 HUNTERS GLEN SCHERTZ, TX 78154	40602	VOL. 2935 PG. 0584
15	GUADALUPE CO.	RESIDENTIAL	R-6	SCENIC HILLS	KNIGHT TOMMY WAYNE & JENNIFER SUZANNE	3741 HUNTERS GLEN SCHERTZ, TX 78154	40603	VOL. 2021 PG. 99003877
16	GUADALUPE CO.	RESIDENTIAL	R-6	SCENIC HILLS	GRIFFIN KELLY K	3745 HUNTERS GLEN SCHERTZ, TX 78154	40604	VOL. 2018 PG. 99014066
17	GUADALUPE CO.	RESIDENTIAL	R-6	SCENIC HILLS	LEACH DAVID & ANITA	3749 HUNTERS GLEN SCHERTZ, TX 78154	40605	VOL. 1454 PG. 0533
18	GUADALUPE CO.	RESIDENTIAL	R-6	SCENIC HILLS	TAYLOR SCOTT	3917 PECAN CT SCHERTZ, TX 78154	40610	VOL. 2019 PG. 99018569
19	GUADALUPE CO.	RESIDENTIAL	R-6	SCENIC HILLS	PERRY RICHARD J & SUSAN K	3913 PECAN CT SCHERTZ, TX 78154	40611	VOL. 4176 PG. 0959
20	GUADALUPE CO.	RESIDENTIAL	R-6	SCENIC HILLS	ZAMZOW MARTIN O & BARBARA ZAMZOW BADGETT	3912 PECAN CT SCHERTZ, TX 78154	40612	VOL. 2015 PG. 023288
21	GUADALUPE CO.	RESIDENTIAL	R-6	SCENIC HILLS	SCAPPEROTTI RICHARD & CAROL A	3908 PECAN CT SCHERTZ, TX 78154	40613	VOL. 2019 PG. 99007621
22	GUADALUPE CO.	RESIDENTIAL	R-6	SCENIC HILLS	GALLAHER JOHN J & K P	4017 CYPRESS CT SCHERTZ, TX 78154	40618	VOL. 715 PG. 383
23	GUADALUPE CO.	RESIDENTIAL	R-6	SCENIC HILLS	BERG MARY E	4013 CYPRESS CT SCHERTZ, TX 78154	40619	VOL. 3064 PG. 0355
24	GUADALUPE CO.	RESIDENTIAL	R-6	SCENIC HILLS	LASANTE ROGER	4012 CYPRESS CT SCHERTZ, TX 78154	40620	VOL. 2021 PG. 99021111
25	GUADALUPE CO.	RESIDENTIAL	R-6	SCENIC HILLS	MABIN JOHN QUINLAN & KATHLEEN J	4008 CYPRESS CT SCHERTZ, TX 78154	40621	VOL. 2016 PG. 011444
26	GUADALUPE CO.	RESIDENTIAL	R-6	RIDGE AT SCENIC HILLS	KUBECKA ERIC P & VICTORIA S	6101 PORTCHESTER SCHERTZ, TX 78154	115723	VOL. 2319 PG. 0120
27	GUADALUPE CO.	RESIDENTIAL	R-6	RIDGE AT SCENIC HILLS	RUIZ RUBEN T JR & FABIOLA	6105 PORTCHESTER SCHERTZ, TX 78154	115722	VOL. 2279 PG. 0491
28	GUADALUPE CO.	RESIDENTIAL	R-6	RIDGE AT SCENIC HILLS	CUMMINGS DAVID B	6109 PORTCHESTER SCHERTZ, TX 78154	115721	VOL. 2305 PG. 0459
29	GUADALUPE CO.	RESIDENTIAL	R-6	RIDGE AT SCENIC HILLS	BOISVERT MICHAEL ANDREW & GABRIELLE	6113 PORTCHESTER SCHERTZ, TX 78154	115720	VOL. 2019 PG. 99013617
30	GUADALUPE CO.	RESIDENTIAL	R-6	FAIRWAYS AT SCENIC HILLS	HACKMAN MEGAN E & JEFF	6112 MERION WAY SCHERTZ, TX 78108	116742	VOL. 2017 PG. 024104
31	GUADALUPE CO.	RESIDENTIAL	R-6	FAIRWAYS AT SCENIC HILLS	NULL	6108 MERION WAY SCHERTZ, TX 78108	172477	NULL
32	GUADALUPE CO.	RESIDENTIAL	R-6	FAIRWAYS AT SCENIC HILLS	LACKEY MIRIAM	6104 MERION WAY SCHERTZ, TX 78108	116740	VOL. 2022 PG. 99003275
33	GUADALUPE CO.	RESIDENTIAL	R-6	FAIRWAYS AT SCENIC HILLS	LAWRENCE WADE H & RUTH M	6100 MERION WAY SCHERTZ, TX 78108	116739	VOL. 2400 PG. 690
34	GUADALUPE CO.	RESIDENTIAL	R-6	FAIRWAYS AT SCENIC HILLS	NULL	6101 MERION WAY SCHERTZ, TX 78108	167204	NULL
35	GUADALUPE CO.	RESIDENTIAL	R-6	FAIRWAYS AT SCENIC HILLS	AVELLANAS LLC 6105 MERION PROTECTED SERIES	6105 MERION WAY SCHERTZ, TX 78108	116737	VOL. 2021 PG. 99019579
36	GUADALUPE CO.	RESIDENTIAL	R-6	FAIRWAYS AT SCENIC HILLS	ALLOWAY AARON RAY & ALLOWAY JASON MICHAEL & ALLOWAY JOHN ROBERT	6109 MERION WAY SCHERTZ, TX 78108	116736	VOL. 2019 PG. 99024951
37	GUADALUPE CO.	RESIDENTIAL	R-6	FAIRWAYS AT SCENIC HILLS	SWIFT M LORAINNE	6113 MERION WAY SCHERTZ, TX 78108	116735	VOL. 2891 PG. 0386
38	GUADALUPE CO.	COMMERCIAL	PRE	FAIRWAYS AT SCENIC HILLS	NOLLEY CARIBBEAN PROPERTIES LLC	COUNTRY CLUB BLVD SCHERTZ, TX 78154	63835	VOL. 2017 PG. 013553
39	GUADALUPE CO.	COMMERCIAL	PRE	FAIRWAYS AT SCENIC HILLS	NOLLEY CARIBBEAN PROPERTIES LLC	5 IH 35 SCHERTZ, TX 78154	121896	VOL. 201706029109
40	GUADALUPE CO.	COMMERCIAL	PRE	FAIRWAYS AT SCENIC HILLS	NOLLEY CARIBBEAN PROPERTIES LLC	0 S IH 35 SCHERTZ, TX 78154	75381	VOL. 201706029109
41	COMAL CO.	RESIDENTIAL	R-6	FAIRWAYS AT SCENIC HILLS	HENFEY PAUL J & JUDITH E	3811 PEBBLE BEACH CIBOLO, TX 78108	108307	VOL. 200306035280
42	COMAL CO.	RESIDENTIAL	R-6	FAIRWAYS AT SCENIC HILLS	DAVIS CHRISTOPHER J & BOBBI L	3807 PEBBLE BEACH CIBOLO, TX 78108	108306	VOL. 201906002400
43	COMAL CO.	RESIDENTIAL	R-6	FAIRWAYS AT SCENIC HILLS	BRECKENRIDGE PROPERTY FUND 2016 LLC	3808 PEBBLE BEACH CIBOLO, TX 78108	108331	VOL. 202206043303
44	COMAL CO.	RESIDENTIAL	R-6	FAIRWAYS AT SCENIC HILLS	FARRA ZOROB INVESTMENTS LP	3804 COLUMBIA CIBOLO, TX 78108	121936	VOL. 201306051364
45	COMAL CO.	RESIDENTIAL	R-6	FAIRWAYS AT SCENIC HILLS	CHANDLER JAMES W JR & CHARLOTTE	3800 COLUMBIA CIBOLO, TX 78108	121935	VOL. 200606011224
46	COMAL CO.	RESIDENTIAL	R-6	FAIRWAYS AT SCENIC HILLS	SCHAFFIR HIRSHFELD ZOHAR	5708 MAHOGANY BAY CIBOLO, TX 78108	121934	VOL. 22445 PG. 158
47	COMAL CO.	RESIDENTIAL	R-6	FAIRWAYS AT SCENIC HILLS	ALVA ALAN	5704 MAHOGANY BAY CIBOLO, TX 78108	121933	VOL. 201906009496
48	COMAL CO.	RESIDENTIAL	R-6	FAIRWAYS AT SCENIC HILLS	BERGAMIN ISABEL J	5700 MAHOGANY BAY CIBOLO, TX 78108	121932	VOL. 201806031794
49	COMAL CO.	RESIDENTIAL	R-6	FAIRWAYS AT SCENIC HILLS	SOLIS JOE D & MELANIE	5701 MAHOGANY BAY CIBOLO, TX 78108	121931	VOL. 200606009799
50	COMAL CO.	RESIDENTIAL	R-6	FAIRWAYS AT SCENIC HILLS	GOODWIN THOMAS K & LORETTA A	5705 MAHOGANY BAY CIBOLO, TX 78108	121930	VOL. 201306024283
51	COMAL CO.	RESIDENTIAL	R-6	FAIRWAYS AT SCENIC HILLS	GAGLIO CARMELO	5709 MAHOGANY BAY CIBOLO, TX 78108	121929	VOL. 201006005508
52	COMAL CO.	RESIDENTIAL	R-6	FAIRWAYS AT SCENIC HILLS	HOLLINGSWORTH THOMAS	5708 PELICAN HILLS CIBOLO, TX 78108	121928	VOL. 200806035460
53	COMAL CO.	RESIDENTIAL	R-6	FAIRWAYS AT SCENIC HILLS	GOODPASTURE JOE R	5704 PELICAN HILLS CIBOLO, TX 78108	121927	VOL. 2296 PG. 0912
54	GUADALUPE CO.	RESIDENTIAL	R-6	FAIRWAYS AT SCENIC HILLS	GOODPASTURE JOE R	5704 PELICAN HILLS CIBOLO, TX 78108	117439	VOL. 2296 PG. 0912
55	GUADALUPE CO.	RESIDENTIAL	R-6	FAIRWAYS AT SCENIC HILLS	ZULAIKA WILLIAM M	5700 PELICAN HILLS CIBOLO, TX 78108	117438	VOL. 2019 PG. 99020577
56	GUADALUPE CO.	RESIDENTIAL	R-6	FAIRWAYS AT SCENIC HILLS	NATALROMAN GERALD L & KRISTEN	5705 PELICAN HILLS CIBOLO, TX 78108	117437	VOL. 3151 PG. 0544
57	GUADALUPE CO.	RESIDENTIAL	R-6	FAIRWAYS AT SCENIC HILLS	GALLARDO DAVID JR & MONICA A	5709 PELICAN HILLS CIBOLO, TX 78108	117436	VOL. 4146 PG. 0618
58	GUADALUPE CO.	RESIDENTIAL	R-6	FAIRWAYS AT SCENIC HILLS	MAMIK GUNVIR S	3730 COLUMBIA SCHERTZ, TX 78154	117435	VOL. 2015 PG. 010933
59	GUADALUPE CO.	RESIDENTIAL	R-6	FAIRWAYS AT SCENIC HILLS	REYES SONYA E	3726 COLUMBIA SCHERTZ, TX 78154	117434	VOL. 2015 PG. 004496
60	GUADALUPE CO.	RESIDENTIAL	R-6	FAIRWAYS AT SCENIC HILLS	WALLACE ROBBIE & ROGER	3722 COLUMBIA SCHERTZ, TX 78154	117433	VOL. 2019 PG. 99017718
61	GUADALUPE CO.	RESIDENTIAL	R-6	FAIRWAYS AT SCENIC HILLS	ST CLAIR NORMAN S & BOBBIE H	3718 COLUMBIA SCHERTZ, TX 78154	117432	VOL. 2680 PG. 0507
62	GUADALUPE CO.	RESIDENTIAL	R-6	FAIRWAYS AT SCENIC HILLS	R-4 INVESTMENTS LP	3714 COLUMBIA SCHERTZ, TX 78154	117431	VOL. 2020 PG. 99032698
63	GUADALUPE CO.	RESIDENTIAL	R-6	FAIRWAYS AT SCENIC HILLS	MOORE MICHAEL D & LETICIA A	5712 TUCKATOE SCHERTZ, TX 78154	117430	VOL. 2020 PG. 99005640
64	GUADALUPE CO.	RESIDENTIAL	R-6	FAIRWAYS AT SCENIC HILLS	MILLER KRISTAL	5718 TUCKATOE SCHERTZ, TX 78154	117429	VOL. 2020 PG. 99016776
65	GUADALUPE CO.	RESIDENTIAL	R-6	FAIRWAYS AT SCENIC HILLS	BOULER BERNICE	5704 TUCKATOE SCHERTZ, TX 78154	117428	VOL. 2847 PG. 0507
66	GUADALUPE CO.	RESIDENTIAL	R-6	FAIRWAYS AT SCENIC HILLS	LERMA DAVID JOSE	5700 TUCKATOE SCHERTZ, TX 78154	117427	VOL. 4150 PG. 0099
67	GUADALUPE CO.	RESIDENTIAL	R-6	FAIRWAYS AT SCENIC HILLS	FAKE JONATHAN L & BRANDY	5701 TUCKATOE SCHERTZ, TX 78154	117426	VOL. 2016 PG. 010624
68	GUADALUPE CO.	RESIDENTIAL	R-6	FAIRWAYS AT SCENIC HILLS	CARDENAS TRISTAN A & JENNIFER	5705 TUCKATOE SCHERTZ, TX 78154	117425	VOL. 2015 PG. 003834
69	GUADALUPE CO.	RESIDENTIAL	R-6	FAIRWAYS AT SCENIC HILLS	HUNDLEY LIVING TRUST	5709 TUCKATOE SCHERTZ, TX 78154	117424	VOL. 2419 PG. 0204
70	GUADALUPE CO.	RESIDENTIAL	R-6	FAIRWAYS AT SCENIC HILLS	FOGEL ESTES E	3684 PEBBLE BEACH SCHERTZ, TX 78154	117165	VOL. 2472 PG. 0480
71	GUADALUPE CO.	RESIDENTIAL	R-6	FAIRWAYS AT SCENIC HILLS	LAU HOWSON & HYESUK MIN	3678 PEBBLE BEACH SCHERTZ, TX 78154	117164	VOL. 3195 PG. 0529
72	GUADALUPE CO.	RESIDENTIAL	R-6	FAIRWAYS AT SCENIC HILLS	MARCHESE EUGENE A JR & MELISSA ANNETTE	3674 PEBBLE BEACH SCHERTZ, TX 78154	117163	VOL. 2164 PG. 0434
73	GUADALUPE CO.	RESIDENTIAL	R-6	FAIRWAYS AT SCENIC HILLS	RODRIGUEZ PATRICIA	3672 PEBBLE BEACH SCHERTZ, TX 78154	117162	VOL. 2015 PG. 010459
74	GUADALUPE CO.	RESIDENTIAL	R-6	FAIRWAYS AT SCENIC HILLS	NULL	3671 PEBBLE BEACH SCHERTZ, TX 78154	117161	NULL
75	GUADALUPE CO.	RESIDENTIAL	R-6	FAIRWAYS AT SCENIC HILLS	SEIDEL TIMOTHY & DENISE	3675 PEBBLE BEACH SCHERTZ, TX 78154	117160	VOL. 2020 PG. 99027706
76	GUADALUPE CO.	RESIDENTIAL	R-6	FAIRWAYS AT SCENIC HILLS	MORALES MODESTO & LODIE	3679 PEBBLE BEACH SCHERTZ, TX 78154	117159	VOL. 2818 PG. 0327
77	GUADALUPE CO.	RESIDENTIAL	R-6	NORTHCLIFFE COUNTRY CLUB ESTATES	REYES RAY & ROSE	3522 FOXBRIAR LN CIBOLO, TX 78108	34799	VOL. 2349 PG. 0159
78	GUADALUPE CO.	RESIDENTIAL	R-6	NORTHCLIFFE COUNTRY CLUB ESTATES	HPA BORROWER 2017-1 ML LLC	3517 WIMBLEDON DR SCHERTZ, TX 78154	34801	VOL. 2018 PG. 001135
79	GUADALUPE CO.	RESIDENTIAL	R-6	NORTHCLIFFE COUNTRY CLUB ESTATES	WEINLAUG JESSICA & CHAD	3521 WIMBLEDON DR CIBOLO, TX 78108	34800	VOL. 2999 PG. 1016
80	GUADALUPE CO.	COMMERCIAL	PRE	NORTHCLIFFE COUNTRY CLUB ESTATES	NOLLEY CARIBBEAN PROPERTIES LLC	5301 COUNTRY CLUB DR SCHERTZ, TX 78154	34755	VOL. 2017 PG. 013553
81	COMAL CO.	RESIDENTIAL	R-6	FAIRWAYS AT SCENIC HILLS	JONES LAMPHEAR LAURIE A	3731 COLUMBIA CIBOLO, TX 78108	121909	VOL. 202106042737
82	COMAL CO.	RESIDENTIAL	R-6	FAIRWAYS AT SCENIC HILLS	TOMLIN LISA K	3727 COLUMBIA CIBOLO, TX 78108	121910	VOL. 201706035869
83	COMAL CO.	RESIDENTIAL	R-6	FAIRWAYS AT SCENIC HILLS	ROMO SANDRA	3721 COLUMBIA CIBOLO, TX 78108	121911	VOL. 202006040410
84	COMAL CO.	RESIDENTIAL	R-6	FAIRWAYS AT SCENIC HILLS	CORTINAS ROXANNE M & JAMES D	3717 COLUMBIA CIBOLO, TX 78108	121912	VOL. 202306000599
85	GUADALUPE CO.	RESIDENTIAL	R-6	SCENIC HILLS	MCMASTER PATRICK M & ANN	3604 ELM COURT, SCHERTZ, TX, 78108	40591	VOL. 2019 PG. 99028553
86	GUADALUPE CO.	RESIDENTIAL	R-6	SCENIC HILLS	COURSER HARVEY E & AMELIA	3620 ELM COURT, SCHERTZ, TX, 78108	40590	VOL. 2021 PG. 99011580
87	GUADALUPE CO.	RESIDENTIAL	R-6	SCENIC HILLS	KOSBIE JAMES	3624 ELM COURT, SCHERTZ, TX, 78108	40589	VOL. 2018 PG. 99019646
88	GUADALUPE CO.	RESIDENTIAL	R-6	SCENIC HILLS	SPENCER JUDY LIVING TRUST	3628 ELM COURT, SCHERTZ, TX, 78108	40588	VOL. 2020 PG. 99005664
89	GUADALUPE CO.	RESIDENTIAL	R-6	SCENIC HILLS	IGEL MARGARET	3712 HUNTER GLEN, SCHERTZ, TX, 78108	40727	VOL. 2019 PG. 99015945
90	GUADALUPE CO.	RESIDENTIAL	R-6	SCENIC HILLS	MALLAMS GERALD ROGER & NORENE LOUISE	3716 HUNTER GLEN, SCHERTZ, TX, 78108	40726	VOL. 2021 PG. 99031637
91	GUADALUPE CO.	RESIDENTIAL	R-6	SCENIC HILLS	IRELAND DAVID G & DONNA L LIVING TRUST	3720 HUNTER GLEN, SCHERTZ, TX, 78108	40725	NULL
92	GUADALUPE CO.	RESIDENTIAL	R-6	SCENIC HILLS	RADCLIFFE ROBERT F & RUTH A	3724 HUNTER GLEN, SCHERTZ, TX, 78108	40724	VOL. 2022 PG. 99011459
93	GUADALUPE CO.	RESIDENTIAL	R-6	SCENIC HILLS	KLING DAVID A	3728 HUNTER GLEN, SCHERTZ, TX, 78108	40723	VOL. 1549 PG. 0360
94	GUADALUPE CO.	RESIDENTIAL	R-6	SCENIC HILLS	MOORE STANLEY ROBERT & MARYLEDA GALLOWAY MOORE	3732 HUNTER GLEN, SCHERTZ, TX, 78108	40722	VOL. 2018 PG. 99021021
95	GUADALUPE CO.	RESIDENTIAL	R-6	SCENIC HILLS	SHOLTIS MARIA	3736 HUNTER GLEN, SCHERTZ, TX, 78108	40721	VOL. 2022 PG. 99011262
96	GUADALUPE CO.	RESIDENTIAL	R-6	SCENIC HILLS	BERG PHILIP	3740 HUNTER GLEN, SCHERTZ, TX, 78108	40720	VOL. 3064 PG. 1016
97	GUADALUPE CO.	RESIDENTIAL	R-6	SCENIC HILLS	CLANCEY SHARON	3744 HUNTER GLEN, SCHERTZ, TX, 78108	40718	VOL. 2021 PG. 99042165
98	GUADALUPE CO.	RESIDENTIAL	R-6	SCENIC HILLS	ENSMINGER GARY	3753 HUNTER GLEN, SCHERTZ, TX, 78108	40606	VOL. 2015 PG. 015199
99	GUADALUPE CO.	RESIDENTIAL	R-6	SCENIC HILLS	WALKER SUSAN B	3921 PECAN CT, SCHERTZ, TX, 78108	40609	VOL. 2021 PG. 99030760
100	GUADALUPE CO.	RESIDENTIAL	R-6	SCENIC HILLS	BEEBE JAMES W & IRENE	3925 PECAN CT, SCHERTZ, TX, 78108	40608	VOL. 1695 PG. 0849
101	GUADALUPE CO.	RESIDENTIAL	R-6	SCENIC HILLS	LARUE VICKI	3904 PECAN CT, SCHERTZ, TX, 78108	40614	VOL. 2021 PG. 99040697
102	GUADALUPE CO.	RESIDENTIAL	R-6	SCENIC HILLS	HALE JOHN TIMOTHY & LAURIE JENKS HALE	3900 PECAN CT, SCHERTZ, TX, 78108	40615	VOL. 202