

**LOCATION MAP**

**LEGEND**

E.G.T.V.E.	ELECTRIC, GAS, TELEPHONE, & CABLE TELEVISION EASEMENT
O.P.R.B.C.T.	OFFICIAL PUBLIC RECORDS OF BEXAR COUNTY TEXAS
VOL.	VOLUME
PG.	PAGE
DOC.#	DOCUMENT NUMBER
639,767 S.F.	LOT SQUARE FOOTAGE
S.F.	SQUARE FEET
AC.	ACRE
---	EXISTING CONTOUR
⊕	CENTERLINE
---	APPROXIMATE SCHERTZ CITY LIMITS BOUNDARY
---	PROPOSED SANITARY SEWER MAIN
⊙	PROPOSED SANITARY SEWER MANHOLE
●	IRON ROD SET AS NOTED

**CITY OF SCHERTZ NOTES:**

- NOTICE: SELLING A PORTION OF THIS ADDITION BY METES AND BOUNDS IS A VIOLATION OF CITY ORDINANCES AND STATE LAW AND IS SUBJECT TO FINES AND WITHHOLDING OF UTILITIES AND PERMITS.
- ACCORDING TO FLOOD INSURANCE RATE MAP, PANEL 48029C0315F DATED SEPTEMBER 29, 2010, IS LOCATED IN ZONE "X" AND IS NOT WITHIN THE 100-YEAR FLOODPLAIN.
- ALL OPEN SPACE, COMMON AREAS, GREENBELTS, DRAINAGE EASEMENTS OR OTHER AREAS IDENTIFIED AS PRIVATE SHALL BE THE RESPONSIBILITY OF OWNER OR OWNERS SUCCESSORS AND/OR ASSIGNS PROVIDED SUCH SUCCESSOR OR ASSIGN IS APPROVED BY THE CITY.
- THE TOTAL NUMBER OF LOTS PROPOSED BY THIS PLAT IS 1.

**NOTES:**

- SET 1/2" IRON RODS AT ALL PROPERTY CORNERS UNLESS OTHERWISE NOTED.
- THE COORDINATES SHOWN ARE BASED ON THE TEXAS STATE PLANE COORDINATE SYSTEM, SOUTH CENTRAL ZONE, NAD83.

**CCMA NOTE:**  
THIS PROPOSED DEVELOPMENT PLAT HAS BEEN REVIEWED AND APPROVED BY THE CIBOLO CREEK MUNICIPAL AUTHORITY (CCMA) FOR WASTEWATER TREATMENT PLANT CAPACITY. ALL FEES DUE FOR IMPACT TO THE SYSTEM AT TIME OF CONNECTION WILL BE CALCULATED AT SUBMITTAL OF BUILDING PERMIT APPLICATION AT THE THEN CURRENT FEE SCHEDULE.

AGENT FOR CIBOLO CREEK MUNICIPAL AUTHORITY

**CPS ENERGY NOTE:**

- CITY PUBLIC SERVICE BOARD (CPS ENERGY) - IS HEREBY DEDICATED EASEMENTS AND RIGHTS-OF-WAY FOR UTILITY, TRANSMISSION, AND DISTRIBUTION INFRASTRUCTURE AND SERVICE FACILITIES IN THE AREAS DESIGNATED ON THIS PLAT AS "ELECTRIC EASEMENT", "ANCHOR EASEMENT", "SERVICE EASEMENT", "OVERHANG EASEMENT", "UTILITY EASEMENT", "GAS EASEMENT", "TRANSFORMER EASEMENT" AND/OR "RECYCLED WATER EASEMENT" FOR THE PURPOSE OF INSTALLING, CONSTRUCTING, RECONSTRUCTING, MAINTAINING, REMOVING, INSPECTING, PATROLLING, AND ERECTING UTILITY INFRASTRUCTURE AND SERVICE FACILITIES FOR THE REASONS DESCRIBED ABOVE. CPS ENERGY SHALL ALSO HAVE THE RIGHT TO RELOCATE SAID INFRASTRUCTURE AND SERVICE FACILITIES WITHIN EASEMENT AND RIGHT-OF-WAY AREAS, TOGETHER WITH THE RIGHT OF INGRESS AND EGRESS OVER GRANTOR'S ADJACENT LANDS FOR THE PURPOSE OF ACCESSING SUCH INFRASTRUCTURE AND SERVICE FACILITIES AND THE RIGHT TO REMOVE FROM SAID LANDS ALL TREES OR PARTS THEREOF, OR OTHER OBSTRUCTIONS WHICH ENDANGER OR MAY INTERFERE WITH THE EFFICIENCY OF GAS, AND/OR ELECTRIC INFRASTRUCTURE AND SERVICE FACILITIES. NO BUILDINGS, STRUCTURE CONCRETE SLABS, OR WALLS WILL BE PLACED WITHIN EASEMENT AREAS WITHOUT AN ENCROACHMENT AGREEMENT WITH THE RESPECTIVE UTILITY.
- ANY CPS ENERGY MONETARY LOSS RESULTING FROM MODIFICATIONS REQUIRED OF CPS EQUIPMENT, LOCATED WITHIN SAID EASEMENTS, DUE TO GRADE CHANGES OR GROUND ELEVATION ALTERATIONS SHALL BE CHARGED TO THE PERSON OR PERSONS DEEMED RESPONSIBLE FOR SAID GRADE CHANGES OR GROUND ELEVATION ALTERATIONS.
- THIS PLAT DOES NOT AMEND, ALTER, RELEASE OR OTHERWISE AFFECT ANY EXISTING ELECTRIC, GAS, WATER, SEWER, DRAINAGE, TELEPHONE, CABLE EASEMENTS OR ANY OTHER EASEMENTS FOR UTILITIES UNLESS THE CHANGES TO SUCH EASEMENTS ARE DESCRIBED BELOW.

**TxDOT NOTES:**

- FOR RESIDENTIAL DEVELOPMENT DIRECTLY ADJACENT TO STATE RIGHT-OF-WAY, THE DEVELOPER SHALL BE RESPONSIBLE FOR ADEQUATE SETBACK AND/OR SOUND ABATEMENT MEASURES FOR FUTURE NOISE MITIGATION.
- THE OWNER/DEVELOPER IS RESPONSIBLE FOR PREVENTING ANY ADVERSE IMPACT TO THE EXISTING DRAINAGE SYSTEM WITHIN THE HIGHWAY RIGHT-OF-WAY, OUTFALLS FOR WATER QUALITY AND/OR DETENTION PONDS TREATING IMPERVIOUS COVER RELATED TO THE DEVELOPMENT AND STRUCTURES FOR REDUCTION OF DISCHARGE VELOCITY WILL NOT ENCROACH BY STRUCTURE OR GRADING INTO STATE ROW OR INTO AREAS OF ROW RESERVATION OR DEDICATION. FOR PROJECTS IN THE EDWARDS AQUIFER RECHARGE, TRANSITION OR CONTRIBUTING ZONES, PLACEMENT OF PERMANENT STRUCTURAL BEST MANAGEMENT PRACTICE DEVICES OR VEGETATIVE FILTER STRIPS WITHIN STATE ROW OR INTO AREAS OF ROW RESERVATION OR DEDICATION WILL NOT BE ALLOWED. NO NEW EASEMENTS OF ANY TYPE SHOULD BE LOCATED IN AREAS OF ROW RESERVATION OR DEDICATION.
- MAXIMUM ACCESS POINTS TO STATE HIGHWAY FROM THIS PROPERTY WILL BE REGULATED AS DIRECTED BY TxDOT'S, "ACCESS MANAGEMENT MANUAL". THE PROPERTY IS ELIGIBLE FOR MAXIMUM COMBINED TOTAL OF 1 (ONE) ACCESS POINTS, BASED ON AN OVERALL PLATTED HIGHWAY FRONTAGE OF APPROXIMATELY 872.37' FEET, WHERE TOPOGRAPHY OR OTHER EXISTING CONDITIONS MAKE IT INAPPROPRIATE OR NOT FEASIBLE TO CONFORM TO THE CONNECTION SPACING INTERVALS, THE LOCATION OF REASONABLE ACCESS WILL BE DETERMINED WITH CONSIDERATION GIVEN TO TOPOGRAPHY, ESTABLISHED PROPERTY OWNERSHIPS, UNIQUE PHYSICAL LIMITATIONS, AND/OR PHYSICAL DESIGN CONSTRAINTS. THE SELECTED LOCATION SHOULD SERVE AS MANY PROPERTIES AND INTERESTS AS POSSIBLE TO REDUCE THE NEED FOR ADDITIONAL DIRECT ACCESS TO THE HIGHWAY. IN SELECTING LOCATIONS FOR FULL MOVEMENT INTERSECTIONS, PREFERENCE WILL BE GIVEN TO PUBLIC ROADWAYS THAT ARE ON LOCAL THOROUGHFARE PLANS.
- IF SIDEWALKS ARE REQUIRED BY APPROPRIATE CITY ORDINANCE, A SIDEWALK PERMIT MUST BE APPROVED BY TxDOT, PRIOR TO CONSTRUCTION WITHIN STATE RIGHT-OF-WAY. LOCATIONS OF SIDEWALKS WITHIN STATE RIGHT OF WAY SHALL BE AS DIRECTED BY TxDOT.
- ANY TRAFFIC CONTROL MEASURES (LEFT-TURN LANE, RIGHT-TURN LANE SIGNAL, ETC.) FOR ANY ACCESS FRONTING A STATE MAINTAINED ROADWAY SHALL BE THE RESPONSIBILITY OF THE DEVELOPER/OWNER.

**OWNER / DEVELOPER:**  
KAREN L. DAHLE  
9120 E.F.M. 1518 N  
SCHERTZ, TX 78154  
(210) 669-8272

**STATE OF TEXAS**  
COUNTY OF BEXAR

BEFORE ME, THE UNDERSIGNED AUTHORITY ON THIS DAY PERSONALLY APPEARED

KAREN L. DAHLE

WHOSE NAME IS SUBSCRIBED TO THE FOREGOING INSTRUMENT, AND ACKNOWLEDGED TO ME THAT SHE EXECUTED THE SAME FOR THE PURPOSES AND CONSIDERATIONS THEREIN EXPRESSED AND IN THE CAPACITY THEREIN STATED.

GIVEN UNDER MY HAND AND SEAL OF OFFICE THIS \_\_\_\_ DAY OF \_\_\_\_

NOTARY PUBLIC,  
BEXAR COUNTY, TEXAS

**STATE OF TEXAS**  
COUNTY OF BEXAR

I HEREBY CERTIFY THAT THE ABOVE PLAT CONFORMS TO THE MINIMUM STANDARDS SET FORTH BY THE TEXAS BOARD OF PROFESSIONAL LAND SURVEYING ACCORDING TO AN ACTUAL SURVEY MADE ON THE GROUND BY:

MOY TARIN RAMIREZ ENGINEERS, LLC

STEPHANIE L. JAMES, R.P.L.S.  
REGISTERED PROFESSIONAL LAND SURVEYOR NO. 5950  
MOY TARIN RAMIREZ ENGINEERS, LLC  
12770 CIMARRON PATH STE. 100  
SAN ANTONIO, TEXAS 78249  
PH# (210) 698-5051

**STATE OF TEXAS**  
COUNTY OF BEXAR

BEFORE ME, THE UNDERSIGNED AUTHORITY ON THIS DAY PERSONALLY APPEARED

STEPHANIE L. JAMES

PERSON WHOSE NAME IS SUBSCRIBED TO THE FOREGOING INSTRUMENT, AND ACKNOWLEDGED TO ME THAT HE EXECUTED THE SAME FOR THE PURPOSES AND CONSIDERATIONS THEREIN EXPRESSED AND IN THE CAPACITY THEREIN STATED.

GIVEN UNDER MY HAND AND SEAL OF OFFICE THIS \_\_\_\_ DAY OF \_\_\_\_

NOTARY PUBLIC,  
BEXAR COUNTY, TEXAS

**STATE OF TEXAS**  
COUNTY OF BEXAR

I HEREBY CERTIFY THAT PROPER ENGINEERING CONSIDERATION HAS BEEN GIVEN TO THIS PLAT TO THE MATTERS OF STREETS, LOTS, AND DRAINAGE LAYOUT. TO THE BEST OF MY KNOWLEDGE THIS PLAT CONFORMS TO ALL REQUIREMENTS OF THE UNIFIED DEVELOPMENT CODE, EXCEPT FOR THOSE VARIANCES GRANTED BY THE CITY OF SCHERTZ PLANNING & ZONING COMMISSION.

RAYMOND TARIN, JR., P.E.  
LICENSED PROFESSIONAL ENGINEER NO. 87060  
MOY TARIN RAMIREZ ENGINEERS, LLC  
12770 CIMARRON PATH STE. 100  
SAN ANTONIO, TEXAS 78249  
PH# (210) 698-5051

**STATE OF TEXAS**  
COUNTY OF BEXAR

BEFORE ME, THE UNDERSIGNED AUTHORITY ON THIS DAY PERSONALLY APPEARED

RAYMOND TARIN, JR.

PERSON WHOSE NAME IS SUBSCRIBED TO THE FOREGOING INSTRUMENT, AND ACKNOWLEDGED TO ME THAT HE EXECUTED THE SAME FOR THE PURPOSES AND CONSIDERATIONS THEREIN EXPRESSED AND IN THE CAPACITY THEREIN STATED.

GIVEN UNDER MY HAND AND SEAL OF OFFICE THIS \_\_\_\_ DAY OF \_\_\_\_

NOTARY PUBLIC,  
BEXAR COUNTY, TEXAS

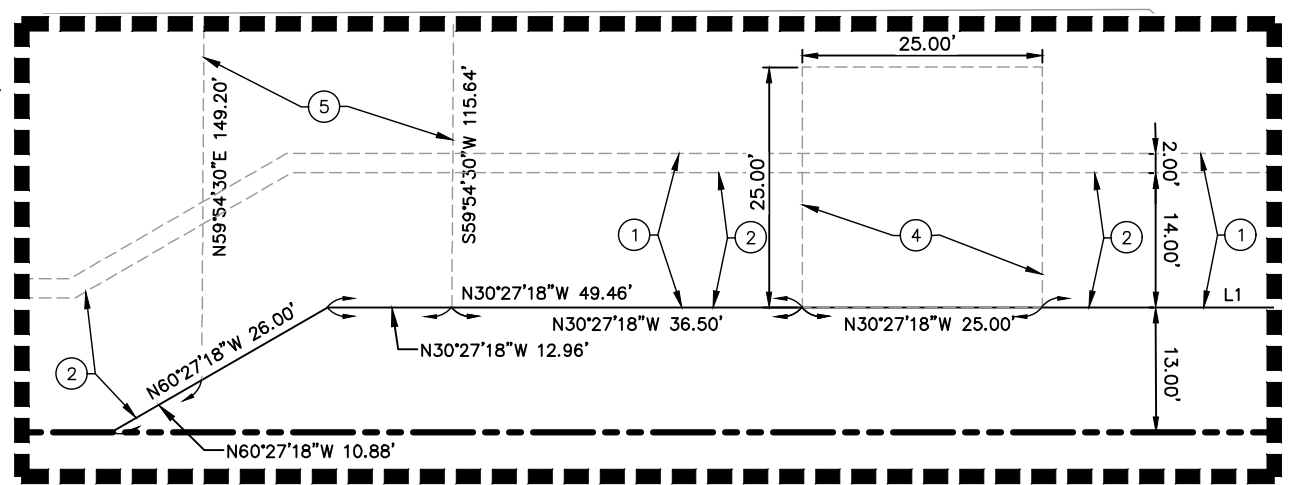
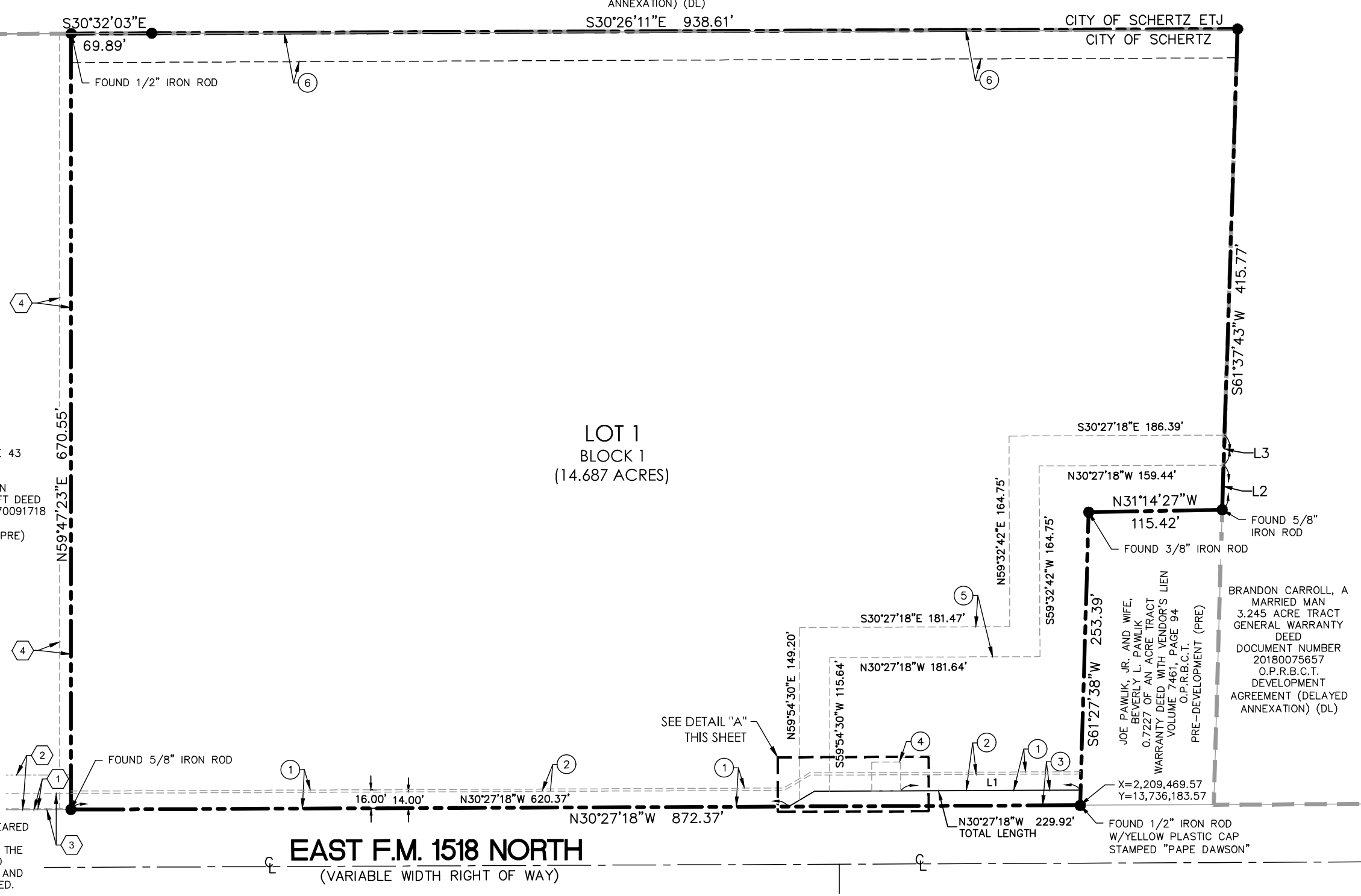

- KEYNOTES**
- 16' WATER EASEMENT
  - 14' ELECTRIC, GAS, TELEPHONE, AND CABLE TELEVISION EASEMENT
  - VARIABLE WIDTH ROW DEDICATION (0.07 ACRES)
  - 25'x25' SANITARY SEWER EASEMENT
  - 26' EMERGENCY ACCESS EASEMENT
  - 25' SANITARY SEWER EASEMENT
- KEYNOTES**
- 1' NON-ACCESS EASEMENT (VOLUME 9539, PAGE 43 O.P.R.B.C.T.)
  - 30' BUILDING SETBACK LINE (VOLUME 9539, PAGE 43 O.P.R.B.C.T.)
  - 14' GAS AND ELECTRIC EASEMENT (VOLUME 9539, PAGE 43 O.P.R.B.C.T.)
  - 10' GAS AND ELECTRIC EASEMENT (VOLUME 9539, PAGE 43 O.P.R.B.C.T.)

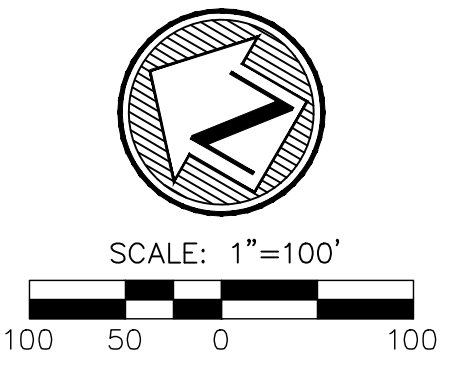

LINE TABLE		
LINE	LENGTH	BEARING
L1	155.47'	N30°27'18"W
L2	38.58'	S61°37'43"W
L3	26.02'	S61°37'43"W



TBPELS: ENGINEERING F-5297/SURVEYING: F-10131500  
12770 CIMARRON PATH, SUITE 100  
TEL: (210) 698-5051  
SAN ANTONIO, TEXAS 78249 FAX: (210) 698-5085

**F.M. 1518 SCHERTZ  
MULTIFAMILY APARTMENTS**

A 14.687 ACRE (639,766.78 SQUARE FEET) TRACT OF LAND IN THE CITY OF SCHERTZ, BEXAR COUNTY, TEXAS, WHICH INCLUDES A 0.07 ACRE VARIABLE WIDTH RIGHT OF WAY DEDICATION TO THE CITY OF SCHERTZ, SITUATED IN THE JULIAN DIAZ SURVEY NO. 66, ABSTRACT 187, COUNTY BLOCK NO. 5059, BEING A PORTION OF A 10.000 ACRE TRACT AS CONVEYED TO KAREN L. DAHLE AND SPOUSE, MICHAEL H. DAHLE BY WARRANTY DEED WITH VENDOR'S LIEN AS RECORDED IN VOLUME 10257, PAGE 210 AND A PORTION OF A 5.095 ACRE TRACT AS CONVEYED TO KAREN L. DAHLE, A MARRIED PERSON, BY WARRANTY DEED WITH VENDOR'S LIEN AS RECORDED IN VOLUME 10337, PAGE 840, BOTH OF THE OFFICIAL PUBLIC RECORDS OF BEXAR COUNTY, TEXAS.

DATE OF PREPARATION: June 15, 2023