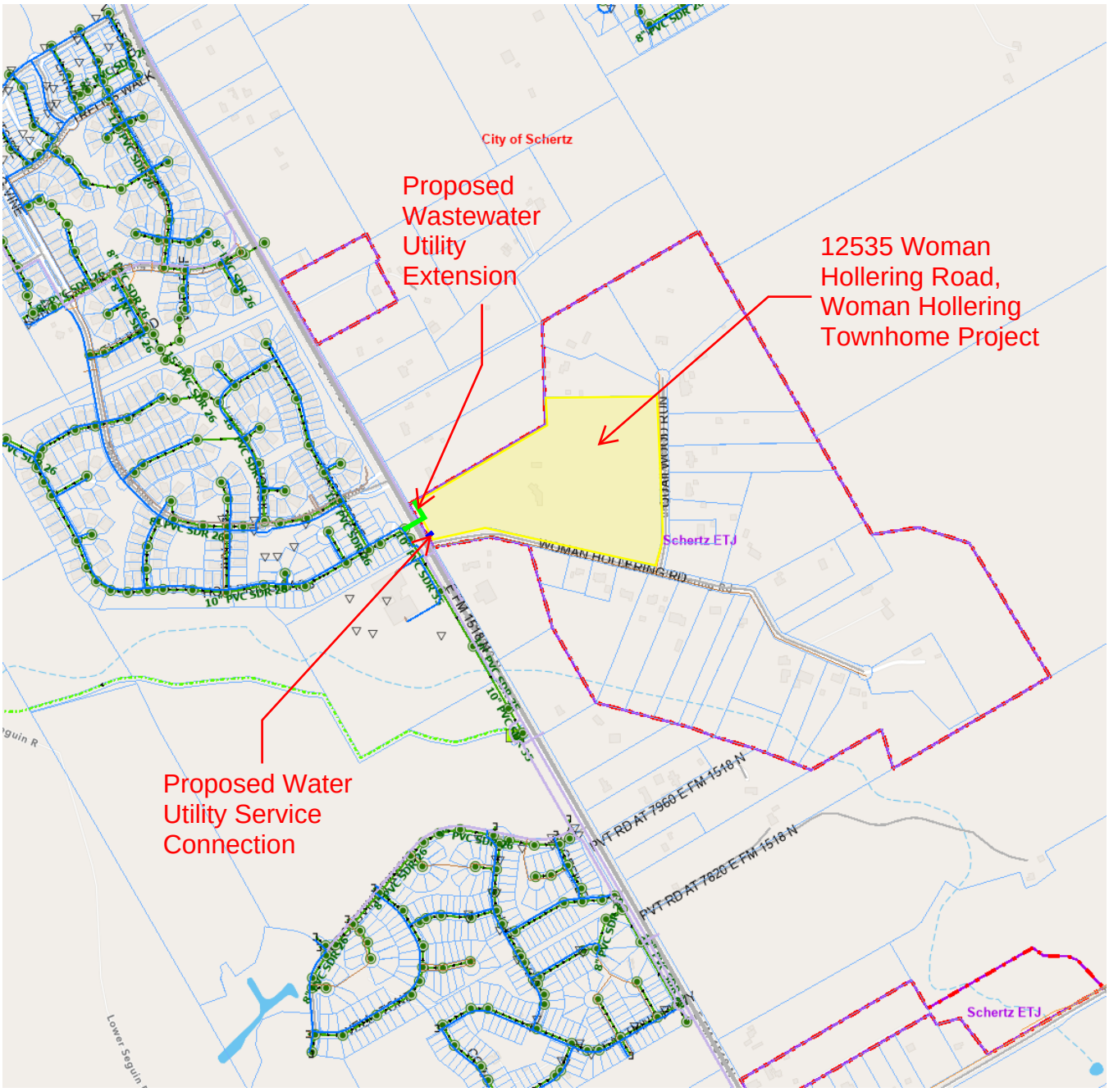

RESOLUTION 25-R-005
UTILITY SERVICE EXTENSION REQUEST (WATER AND WASTEWATER) FOR WOMAN HOLLERING TOWNHOMES