

FINAL PLAT OF
LORRIE SUBDIVISION

6.09 ACRES OUT OF THE JOHN HAMILTON SURVEY, WILLIAMSON COUNTY, TEXAS

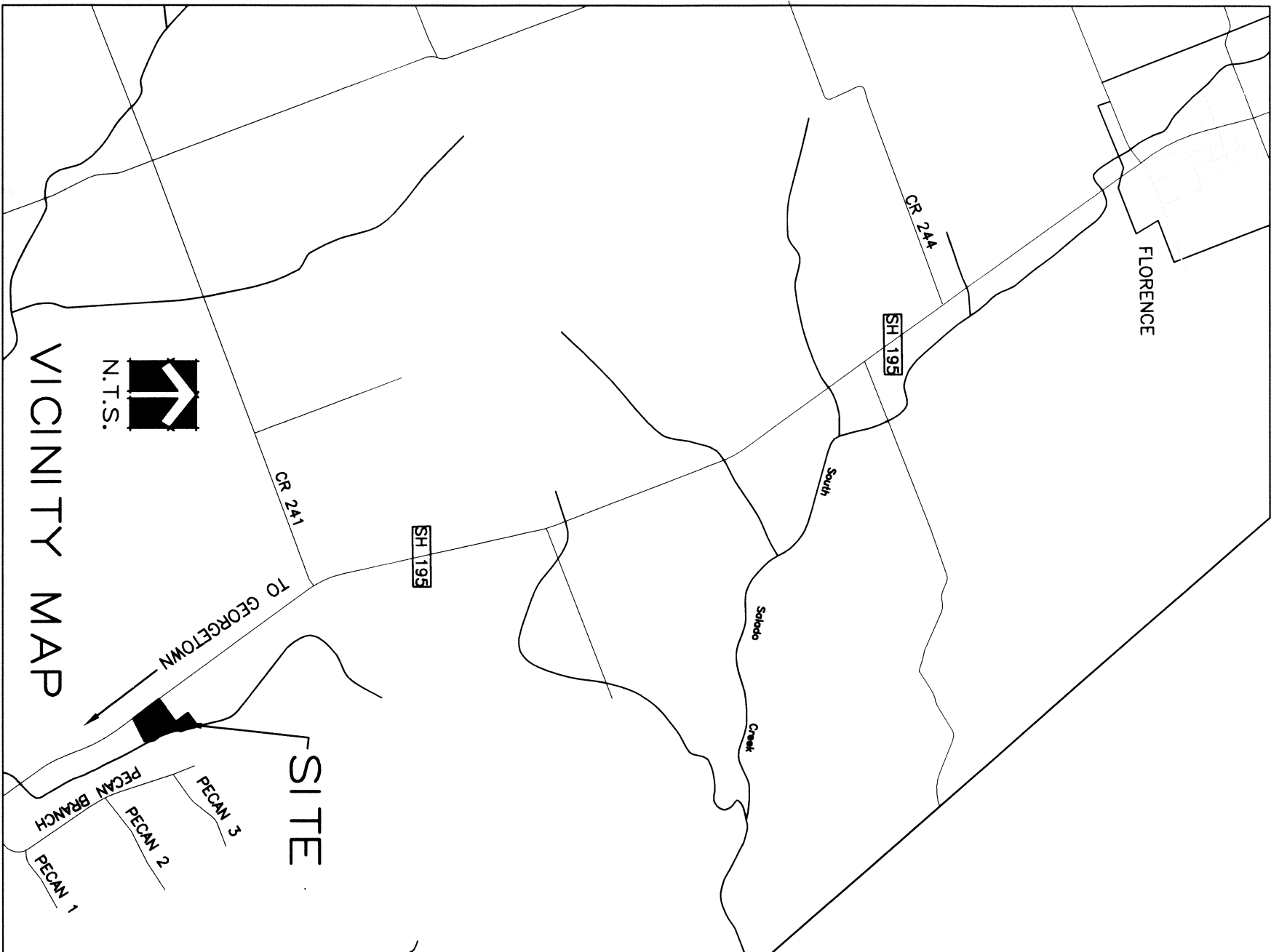
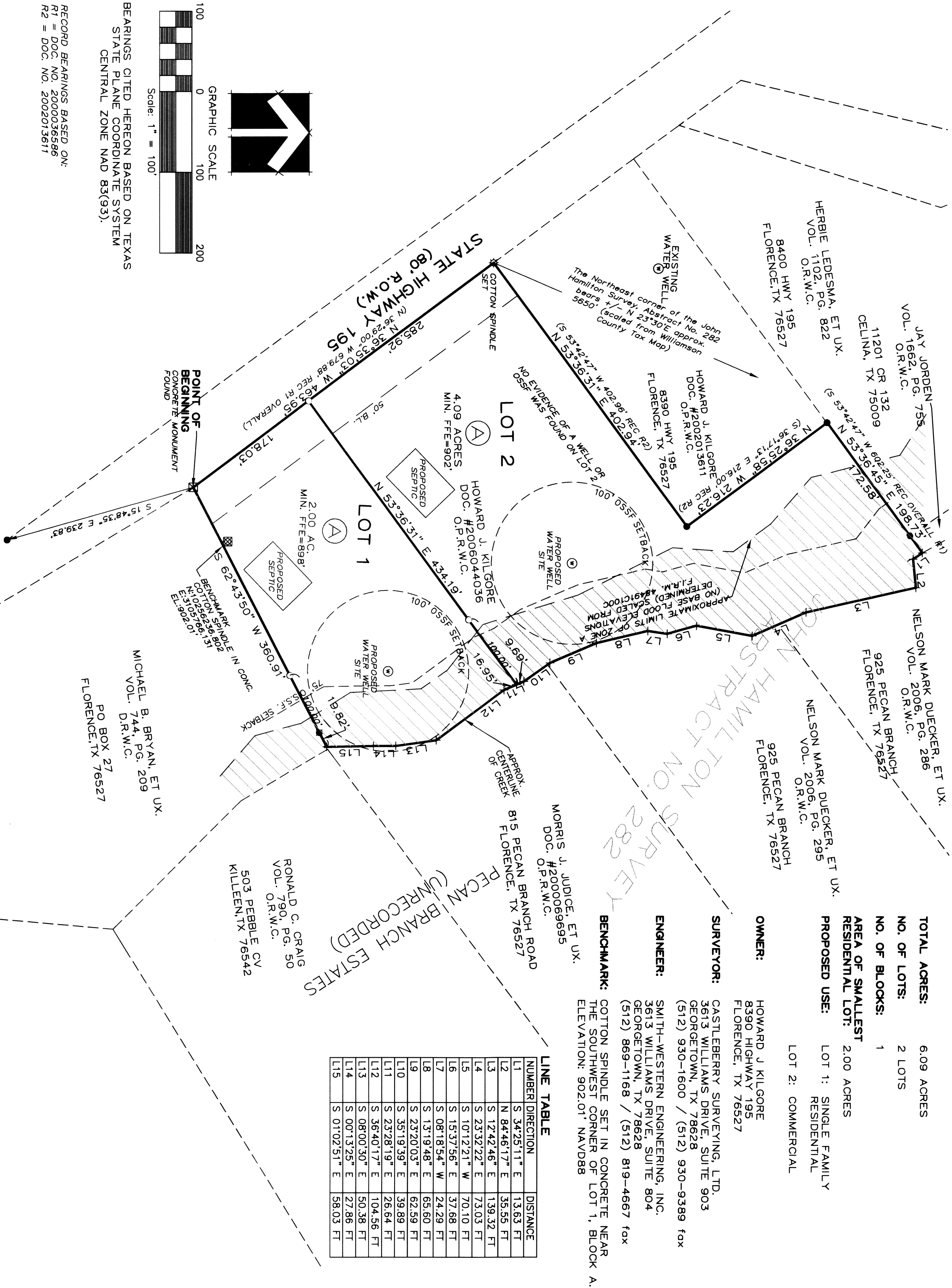

FINAL PLAT OF
LORRIE SUBDIVISION
6.09 ACRES OUT OF THE JOHN HAMILTON SURVEY, WILLIAMSON COUNTY, TEXAS

OWNER'S CERTIFICATION:

STATE OF TEXAS §
COUNTY OF WILLIAMSON § KNOW ALL MEN BY THESE PRESENTS:

THAT I, HOWARD J. KILGORE OWNER OF THAT CERTAIN TRACT OF LAND SHOWN HEREON AND DESCRIBED IN A DEED RECORDED AS DOCUMENT NO. 2006044036 SAVE AND EXCEPT THAT TRACT DESCRIBED IN A SEVERANCE DEED RECORDED AS DOCUMENT NO. 2002013116 OF THE OFFICIAL PUBLIC RECORDS OF WILLIAMSON COUNTY, TEXAS DO HEREBY JOIN, APPROVE, AND CONSENT TO ALL DEDICATIONS AND PLAT NOTE REQUIREMENTS SHOWN HEREON. I DO HEREBY APPROVE THE RECORDED OF THIS SUBDIVISION PLAT AND DEDICATE TO THE PUBLIC USE FOREVER ANY EASEMENTS AND ROADS THAT ARE SHOWN HEREON. THIS SUBDIVISION IS TO BE KNOWN AS **LORRIE SUBDIVISION**.

I UNDERSTAND THAT IT IS MY RESPONSIBILITY AS OWNER, NOT THE COUNTY'S RESPONSIBILITY, TO ASSURE COMPLIANCE WITH THE PROVISIONS OF ALL APPLICABLE STATE, FEDERAL, AND LOCAL LAWS AND REGULATIONS RELATING TO THE ENDANGERED SPECIES ACT, STATE AQUIFER REGULATIONS, AND MUNICIPAL WATERSHED ORDINANCES.

Howard J. Kilgore
HOWARD J. KILGORE
8390 HIGHWAY 195
FLORENCE, TEXAS 76527

BEFORE ME, THE UNDERSIGNED AUTHORITY, ON THIS THE 19th DAY OF November 2008, PERSONALLY APPEARED Howard J. Kilgore, KNOWN BY ME TO BE THE PERSON WHOSE NAME IS SUBSCRIBED TO THE FOREGOING INSTRUMENT. IT HAS BEEN ACKNOWLEDGED TO ME THAT HE/SHE EXECUTED THE FOREGOING INSTRUMENT AS THE OWNER OF THE PROPERTY DESCRIBED HEREON.

Laurie Law
NOTARY PUBLIC IN AND FOR THE STATE OF TEXAS

Laurie Law
PRINTED NAME OR NOTARY AND NOTARY STAMP

10-12-2011
DATE NOTARY COMMISSION EXPIRES



PLAT NOTES:

1. THE OWNER UNDERSTANDS THAT IT IS THE RESPONSIBILITY OF THE OWNER, NOT THE CITY/COUNTY, TO ASSURE COMPLIANCE WITH THE PROVISIONS OF ALL APPLICABLE STATE, FEDERAL, AND LOCAL LAWS AND REGULATIONS RELATING TO THE ENVIRONMENT, INCLUDING, BUT NOT LIMITED TO THE ENDANGERED SPECIES ACT, STATE AQUIFER REGULATIONS, AND MUNICIPAL WATERSHED ORDINANCES.
2. MAINTENANCE OF DRAINAGE EASEMENTS SHALL BE THE RESPONSIBILITY OF THE PROPERTY OWNER.
3. WATER AND WASTEWATER SERVICE SHALL BE PROVIDED BY PRIVATE WELLS AND ON-SITE SANITARY SEWAGE FACILITIES.
4. ON-SITE SEWAGE FACILITY (O.S.S.F.) MUST BE DESIGNED BY A REGISTERED PROFESSIONAL ENGINEER OR REGISTERED SANITARIAN.
5. BENCHMARK: COTTON SPINDLE SET IN CONCRETE NEAR THE SOUTHWEST CORNER OF LOT 1, BLK. "A", ELEVATION 902.01' NAVD 88.
6. NO STRUCTURE OR LAND ON THIS BLUE-LINE (SURVEY) SHALL HEREAFTER BE LOCATED OR ALTERED WITHOUT FIRST SUBMITTING A CERTIFICATE OF COMPLIANCE APPLICATION FORM TO THE WILLIAMSON COUNTY FLOOD PLAN ADMINISTRATOR.
7. NO DEVELOPMENT SHALL BEGIN PRIOR TO ISSUANCE OF A FLOOD PLAN DEVELOPMENT PERMIT BY WILLIAMSON COUNTY FLOOD PLAN ADMINISTRATOR FOR EACH LOT SPECIFIED.
8. PRIOR TO ANY CHANNEL ALTERATIONS, BRIDGE CONSTRUCTION, FILL, DREDGING, GRADING, CHANNEL IMPROVEMENT, OR STORAGE OF MATERIALS OR ANY OTHER CHANGE WITHIN THE 100 YEAR FLOOD PLAIN LOCATED WITHIN THIS BLUE LINE (SURVEY), AN APPLICATION FOR FLOOD PLAN DEVELOPMENT PERMIT WITH A DESCRIPTION OF THE PROJECT AND EXTENT OF CHANGES, IF ANY, TO THE WATERCOURSE OR NATURAL DRAINAGE AS A RESULT OF THE PROPOSED DEVELOPMENT MUST BE SUBMITTED TO AND APPROVED BY THE WILLIAMSON COUNTY FLOOD PLAN ADMINISTRATOR. ALL SPECIFICATIONS AND DETAILS NECESSARY FOR COMPLETE REVIEW MUST BE PROVIDED.
9. PRIOR TO ANY CHANNEL ALTERATION OR BRIDGE CONSTRUCTION WHICH WILL CHANGE EXISTING FLOOD PATTERNS OR ELEVATIONS, A LETTER OF MAP AMENDMENT MUST BE SUBMITTED TO AND APPROVED BY THE FEDERAL EMERGENCY MANAGEMENT AGENCY.
10. THIS TRACT LIES WHOLLY IN THE COUNTY OF WILLIAMSON, AND IS NOT LOCATED WITHIN THE EDWARDS AQUIFER RECHARGE ZONE (EARZ).
11. THE DEVELOPER, BUILDER, SELLER, OR AGENT SHALL INFORM, IN WRITING, EACH BUYER OF SUBDIVISION LOTS OR PROPERTY LOCATED WITHIN FLOOD HAZARD AREAS THAT SUCH PROPERTY IS AN IDENTIFIED FLOOD HAZARD AREA AND THAT A FLOOD PLAN DEVELOPMENT PERMIT WILL BE REQUIRED BEFORE A STRUCTURE CAN BE PLACED ON THE PROPERTY. THE WRITTEN NOTICE SHALL BE FILED FOR RECORD IN THE DEED RECORDS OF WILLIAMSON COUNTY. A COPY OF THIS WRITTEN NOTICE SHALL BE PROVIDED WHEN APPLICATIONS ARE MADE FOR FLOOD PLAN DEVELOPMENT PERMITS.
12. CONTOUR ELEVATIONS SHOWN HEREON BASED ON TEXAS NATURAL RESOURCES INFORMATION SYSTEM (TNIS). NO EVIDENCE OF A WELL OR ON SITE SEPTIC SYSTEM WAS FOUND ON LOT 2 AT THE TIME OF THIS SURVEY. PER THE OWNER, WASTEWATER FOR LOT 2 IS CURRENTLY HANDLED BY AN EXISTING OFFSITE SEPTIC SYSTEM LOCATED ON THE HOWARD J. KILGORE TRACT (2002013611 O.P.R.W.C.) TO THE NORTH OF SUBJECT TRACT. THE OWNER OF SUBJECT TRACT HAS AGREED TO PROVIDE A PORTABLE SANITATION WASTE FACILITY FOR LOT 2 IF NECESSARY.

SURVEYOR'S CERTIFICATION:

STATE OF TEXAS §
COUNTY OF WILLIAMSON § KNOW ALL MEN BY THESE PRESENTS:

I, CLYDE C. CASTLEBERRY, JR., REGISTERED PROFESSIONAL LAND SURVEYOR IN THE STATE OF TEXAS, DO HEREBY CERTIFY THAT THIS PLAT IS TRUE AND CORRECTLY MADE FROM AN ACTUAL SURVEY MADE ON THE GROUND OF THE PROPERTY LEGALLY DESCRIBED HEREON, AND THAT THERE ARE NO APPARENT DISCREPANCIES, CONFLICTS, OVERLAPPING OF IMPROVEMENTS, OR ROADS IN PLACE EXCEPT AS SHOWN ON THE ACCOMPANYING PLAT, AND THAT THE CORNER MONUMENTS SHOWN THEREON WERE PLACED UNDER MY SUPERVISION IN ACCORDANCE WITH THE SUBDIVISION REGULATIONS OF WILLIAMSON COUNTY, TEXAS.

THE PERIMETER FIELD NOTES SHOWN HEREON HAVE A MATHEMATICAL CLOSURE WITHIN THE STANDARDS AS STATED IN THE "PROFESSIONAL LAND SURVEYING ACT" OF THE STATE OF TEXAS TO THE BEST OF MY KNOWLEDGE AND BELIEF.

Clyde C. Castleberry, Jr.
CLYDE C. CASTLEBERRY, JR.,
REGISTERED PROFESSIONAL LAND SURVEYOR NO. 48335
STATE OF TEXAS

ENGINEER'S CERTIFICATION:

STATE OF TEXAS §
COUNTY OF WILLIAMSON § KNOW ALL MEN BY THESE PRESENTS:

I, ROBERT P. SMITH, REGISTERED PROFESSIONAL ENGINEER IN THE STATE OF TEXAS, DO HEREBY CERTIFY THAT THIS TRACT IS NOT LOCATED WITHIN THE EDWARDS AQUIFER RECHARGE ZONE AND IS ENROACHED BY SPECIAL FLOOD HAZARD AREA ZONE A (NO BASE FLOOD ELEVATIONS DETERMINED) AS DEFINED BY FEDERAL EMERGENCY MANAGEMENT ADMINISTRATION FLOOD INSURANCE RATE MAP NUMBER 48491C0100C, WITH AN EFFECTIVE DATE OF SEPTEMBER 27, 1991.

Robert P. Smith
ROBERT P. SMITH
REGISTERED PROFESSIONAL ENGINEER NO. 40030
STATE OF TEXAS

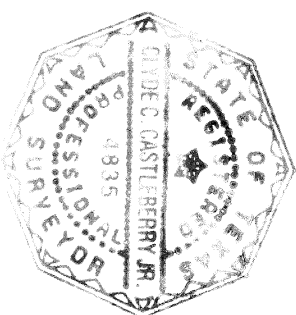

LIEN FREE RIGHT OF WAY:

ALL PUBLIC ROADWAYS AND EASEMENTS AS SHOWN ON THIS PLAT ARE FREE OF LIENS.

OWNERS' RESPONSIBILITY:

IN APPROVING THIS PLAT BY THE COMMISSIONERS' COURT OF WILLIAMSON COUNTY, TEXAS, IT IS UNDERSTOOD THAT THE BUILDING OF ALL STREETS, ROADS, AND OTHER PUBLIC THOROUGHFARES AND ANY BRIDGES OR CULVERTS NECESSARY TO BE CONSTRUCTED OR PLACED IS THE RESPONSIBILITY OF THE OWNERS OF THE TRACT OF LAND COVERED BY THIS PLAT IN ACCORDANCE WITH THE PLANS AND SPECIFICATIONS PRESCRIBED BY THE COMMISSIONERS' COURT OF WILLIAMSON COUNTY, TEXAS. SAID COMMISSIONERS' COURT ASSUMES NO OBLIGATION TO BUILD ANY OF THE STREETS, ROADS, OR OTHER PUBLIC THOROUGHFARES SHOWN ON THIS PLAT OR OF CONSTRUCTING ANY OF THE BRIDGES OR DRAINAGE IMPROVEMENTS IN CONNECTION THEREWITH. THE COUNTY WILL ASSUME NO RESPONSIBILITY FOR DRAINAGE WAYS OR EASEMENTS IN THE SUBDIVISION, OTHER THAN THOSE DRAINING OR PROTECTING THE ROAD SYSTEM AND STREETS.

THE COUNTY ASSUMES NO RESPONSIBILITY FOR THE ACCURACY OF REPRESENTATIONS BY OTHER PARTIES IN THIS PLAT. FLOOD PLAN DATA IN PARTICULAR MAY CHANGE DEPENDING ON SUBSEQUENT DEVELOPMENT. IT IS FURTHER UNDERSTOOD THAT THE OWNERS OF THE TRACT OF LAND COVERED BY THIS PLAT MUST INSTALL AT THEIR OWN EXPENSE ALL TRAFFIC CONTROL DEVICES AND SIGNAGE THAT MAY BE REQUIRED BEFORE THE STREETS IN THE SUBDIVISION HAVE FINALLY BEEN ACCEPTED FOR MAINTENANCE BY THE COUNTY.

MAIL BOXES:

WHERE RURAL ROUTE MAILBOXES ARE IN USE, SUCH BOXES SHALL BE SET THREE FEET FROM THE EDGE OF THE PAYMENT OR BEHIND CURBS, WHEN USED. ALL MAILBOXES WITHIN COUNTY ARTERIAL RIGHT-OF-WAY SHALL MEET THE CURRENT TxDOT STANDARDS. ANY MAILBOX THAT DOES NOT MEET THIS REQUIREMENT MAY BE REMOVED BY WILLIAMSON COUNTY.

WILLIAMSON COUNTY 911 ADDRESSING:

ROAD NAME AND ADDRESS ASSIGNMENTS VERIFIED THIS 19th DAY OF November 2008 A.D.

Emily Delibek
WILLIAMSON COUNTY ADDRESS COORDINATOR

HEALTH DISTRICT:

BASED UPON THE REPRESENTATIONS OF THE ENGINEER OR SURVEYOR WHOSE SEAL IS AFFIXED HERETO AND AFTER REVIEW OF THE PLAT AS REPRESENTED BY THE SAID ENGINEER OR SURVEYOR, I FIND THAT THIS PLAT COMPLES WITH THE REQUIREMENTS OF WILLIAMSON COUNTY PRIVATE SEWAGE FACILITY REGULATIONS. CONSTRUCTION STANDARDS FOR ON SITE SEWAGE FACILITY REGULATIONS (TCEQ), FLOODPLAIN MANAGEMENT REGULATIONS FOR WILLIAMSON COUNTY, REGULATIONS OF THE EDWARDS AQUIFER CHAPTER 313, SUBCHAPTER A 313.11-313.15. THIS CERTIFICATION IS MADE SOLELY UPON SUCH REPRESENTATIONS AND SHOULD NOT BE RELIED UPON FOR VERIFICATIONS OF THE FACTS ALLEGED. THE WILLIAMSON COUNTY AND CITIES HEALTH DISTRICT AND WILLAMSON COUNTY DISCLAIMS ANY RESPONSIBILITY TO ANY MEMBER OF THE PUBLIC FOR INDEPENDENT VERIFICATION OF THE REPRESENTATIONS, FACTUAL OR OTHERWISE, CONTAINED IN THIS PLAT AND THE DOCUMENTS ASSOCIATED WITHIN IT.

Paulo Pinto
PAULO PINTO
DIRECTOR ENVIRONMENTAL SERVICES
DATE 11/19/08

COUNTY JUDGE'S APPROVAL:

STATE OF TEXAS §
COUNTY OF WILLIAMSON § KNOW ALL MEN BY THESE PRESENTS:

I, DAN A. GATTIS, COUNTY JUDGE OF WILLIAMSON COUNTY, TEXAS, DO HEREBY CERTIFY THAT THIS MAP OR PLAT, WITH FIELD NOTES HEREON, THAT A SUBDIVISION HAVING BEEN FULLY PRESENTED TO THE COMMISSIONERS' COURT OF WILLIAMSON COUNTY, TEXAS, AND BY THE SAID COURT DULY CONSIDERED, WERE ON THIS DAY APPROVED AND PLAT IS AUTHORIZED TO BE REGISTERED AND RECORDED IN THE PROPER RECORDS OF THE COUNTY CLERK OF WILLIAMSON COUNTY, TEXAS.

DAN A. GATTIS, COUNTY JUDGE
WILLIAMSON COUNTY, TEXAS
DATE APPROVED
DATE SIGNED

COUNTY CLERK'S APPROVAL:

STATE OF TEXAS §
COUNTY OF WILLIAMSON § KNOW ALL MEN BY THESE PRESENTS:

I, NANCY RISTER, CLERK OF THE COUNTY COURT OF SAID COUNTY, DO HEREBY CERTIFY THAT THE FOREGOING INSTRUMENT IN WRITING, WITH ITS CERTIFICATE OF AUTHENTICATION WAS FILED FOR RECORD IN MY OFFICE ON THE ___ DAY OF ___, 20___, A.D., AT
O'CLOCK, ___M., AND DULY RECORDED THIS THE DAY OF ___,
20___A.D., AT ___O'CLOCK, ___M., IN THE PLAT RECORDS OF SAID COUNTY IN CABINET
___, SLIDE ___.

TO CERTIFY WHICH, WITNESS MY HAND AND SEAL AT THE COUNTY COURT OF SAID COUNTY, AT MY OFFICE IN GEORGETOWN, TEXAS, THE DATE LAST SHOWN ABOVE WRITTEN.

NANCY RISTER, CLERK COUNTY COURT
OF WILLIAMSON COUNTY, TEXAS

BY: _____ DEPUTY



Castleberry Surveying, Ltd
3613 Williams Drive, Suite 903 - Georgetown, Texas 78628
(512) 930-1600/(512) 930-9389 fax
www.castleberysurveying.com

SHEET
2 OF 2