

PLAN NOTES

- 1) REFER TO CIVIL SITE PLANS FOR ACTUAL FINISH FLOOR ELEVATIONS. ASSUMED ELEVATION OF 100'-0" FOR ALL SLAB AREAS UNLESS NOTED ON FOUNDATION PLAN OR IN ARCHITECTURAL PLANS. THE CONTRACTOR IS RESPONSIBLE FOR COORDINATIONS OF SLAB DROPS AND SLOPES AND FOR COORDINATION OF ALL SLAB AND GRADE BEAM PENETRATIONS.
- 2) PROVIDE CORNER BARS IN GRADE BEAMS PER DETAIL 11/53.0.
- 3) PLUMBING FIXTURES ARE SHOWN FOR REFERENCE ONLY. REFER ARCHITECTURAL AND PLUMBING PLANS FOR LOCATIONS, TYPE AND QUANTITIES.
- 4) REFER TO DETAIL 08/53.0 FOR ALL PIPE/CONDUIT IN THE FOUNDATION.
- 5) REFER TO DETAIL 04 AND 10/53.0 FOR GRADE-BEAM PENETRATIONS.

4" CONCRETE SLAB
FINISH FLOOR ELEVATION = 100'-0"
REINFORCE WITH #3 @ 12" O.C.E.W.
SUPPORTED ON 1 3/4" METAL CHAIRS
W/ SAND PLATES AT 48" O.C.E.W.
PROVIDE VAPOR BARRIER.



A

FOUNDATION PLAN

1/4" = 1'-0"

Revisions:

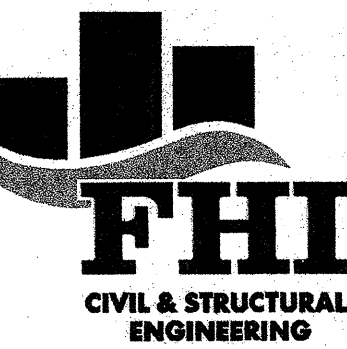

One Chisholm Trail, Suite 5200
Round Rock, TX 78681
Phone (512) 244-1544
Fax (512) 388-3698
TBP Registration No. F-295
JOB NO. 29085 © 2009 FHI, Inc.

THE SEAL APPEARING ON THIS DOCUMENT WAS
AUTHORIZED BY LAURENCE J. FISHER, P.E.
THIS DRAWING IS ISSUED FOR CONSTRUCTION. THIS
DRAWING MAY NOT BE MODIFIED WITHOUT THE
EXPRESS WRITTEN CONSENT OF THE ENGINEER, AND
THEN ONLY IN ACCORDANCE WITH THE RULES OF
THE TEXAS ENGINEERING PRACTICE ACT.

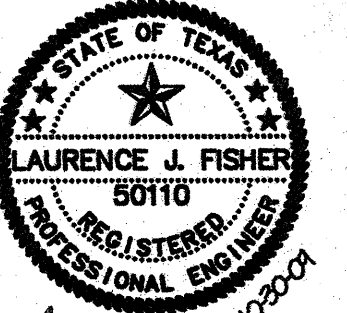

Consultant(s)



planning | landscape architecture
102 E. Main, Suite 200
Round Rock, TX 78664
email: bwmgr@bwmgr.com
ph: (512) 238-8612 fax: 206
fax: (512) 238-8913
www.bwmgr.com

Project:

Regional Park Headquarters
ROUND ROCK, TEXAS

Drawn by: MP

Checked by: RT

Approved by: LF

Job Number: 09042

Date: 10/30/2009

Submittal Type:

CONSTRUCTION

Cad File:

Sheet Title:

FOUNDATION
PLAN

Sheet No.:

S1.1

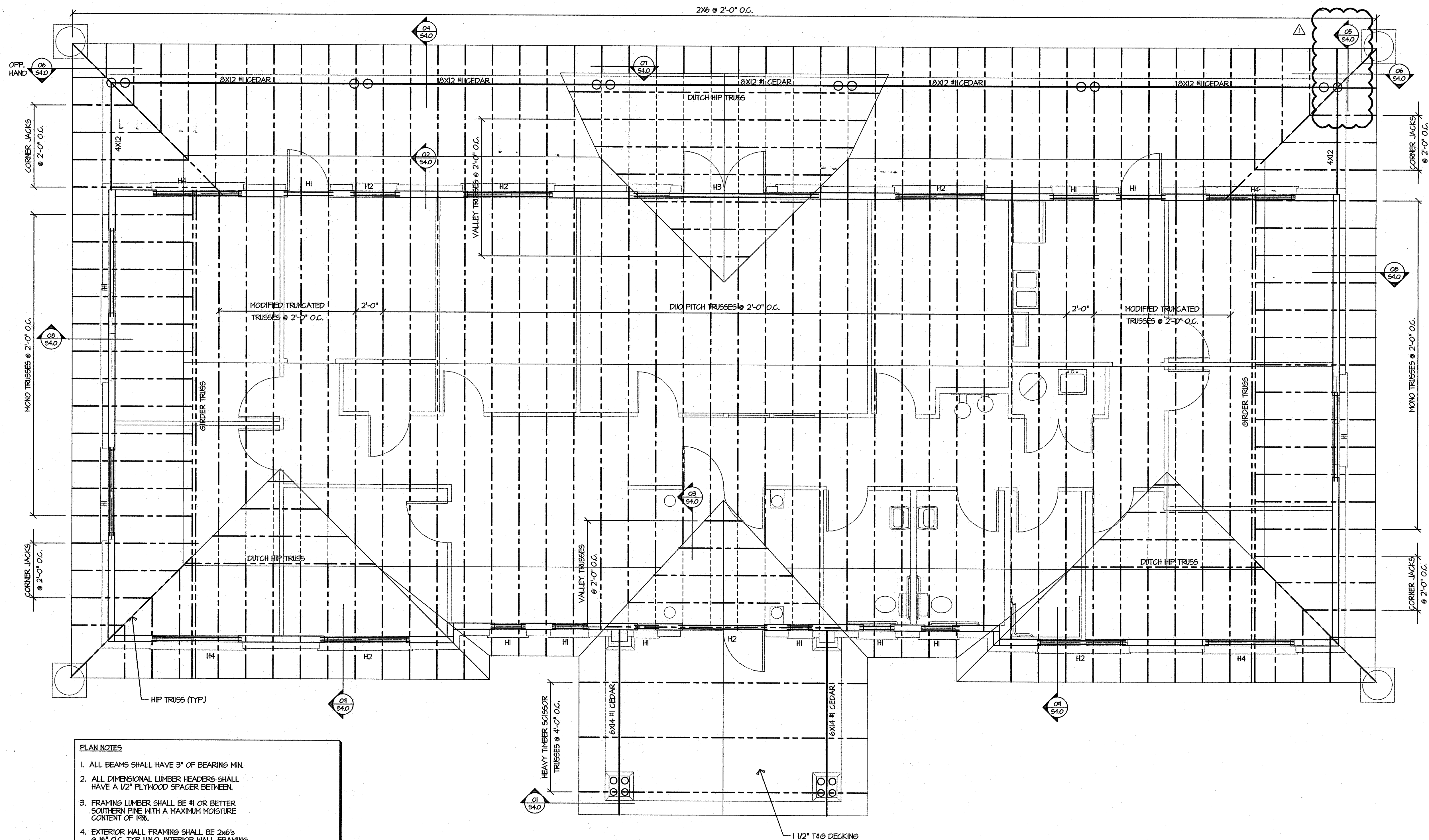

PLAN NOTES

1. ALL BEAMS SHALL HAVE 3" OF BEARING MIN.
2. ALL DIMENSIONAL LUMBER HEADERS SHALL HAVE A 1/2" PLYWOOD SPACER BETWEEN.
3. FRAMING LUMBER SHALL BE #1 OR BETTER SOUTHERN PINE WITH A MAXIMUM MOISTURE CONTENT OF 18%.
4. EXTERIOR WALL FRAMING SHALL BE 2x6 @ 16" O.C. TYP. UNO. INTERIOR WALL FRAMING SHALL BE 2x4 @ 16" O.C. UNO.
5. NO HOLES, NOTCHES OR OTHER CUTS SHALL BE MADE ON ANY BEAM, JOIST, RAFTER OR OTHER FRAMING MEMBER WITHOUT WRITTEN APPROVAL BY THE ENGINEER.
6. NO HOLE LARGER THAN 1" IN DIAMETER WILL BE ALLOWED IN ANY LOAD BEARING OR EXTERIOR WALL STUD. 1" DIAMETER AND SMALLER HOLES SHALL BE LOCATED ON THE CENTERLINE OF THE WIDE AXIS AND SPACED NO LESS THAN 6" O.C. NO OTHER HOLES WILL BE ALLOWED WITHOUT THE WRITTEN APPROVAL OF THE ENGINEER.
7. ALTERNATE FRAMING - 6005131-33 MIL METAL STUDS @ 16" O.C.

Revisions:
H-25-04 REVISED AS NOTED

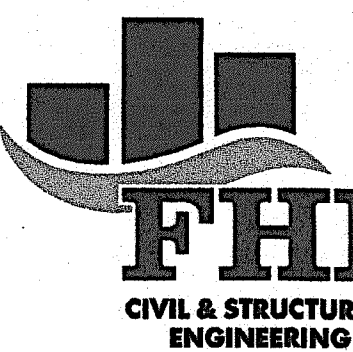

One Chisholm Trail, Suite 5200
Round Rock, TX 78681
Phone (512) 244-1545
Fax (512) 388-3698
TBPB Registration No. F-295
JOB NO. 29085 © 2009 FHI, Inc.

THE SEAL APPEARING ON THIS DOCUMENT WAS AUTHORIZED BY LAURENCE J. FISHER, P.E. 50110
THIS DRAWING IS ISSUED FOR CONSTRUCTION. THIS DRAWING MAY NOT BE LOANED, REPRODUCED, COPIED, OR OTHERWISE USED WITHOUT THE EXPRESS WRITTEN CONSENT OF THE ENGINEER, AND THEN ONLY IN ACCORDANCE WITH THE RULES OF THE TEXAS ENGINEERING PRACTICE ACT.

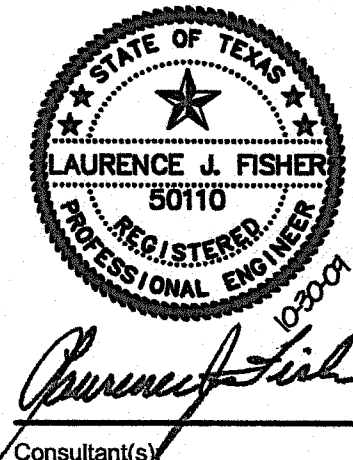

BWM GROUP
planning | landscape architecture
102 E. Main, Suite 200
Round Rock, TX 78664
email: b.wagner@bwmgroup.com
ph: (512) 238-8912 Ext. 206
fax: (512) 238-8913
www.bwmgroup.com

Project:

Regional Park Headquarters ROUND ROCK, TEXAS

Drawn by: MP
Checked by: RT
Approved by: LF
Job Number: 09042
Date: 10/30/2009
Submittal Type:

CONSTRUCTION

Cad File:

Sheet Title:

**ROOF FRAMING
PLAN**

Sheet No.:

S2.0

Z:\Projects-29000\29085 Regional Park Headquarters\Drawings\Structural\29085S2.dwg



A

ROOF FRAMING PLAN

1/4" = 1'-0"

01	SECTION	02	SECTION	03	SECTION	04	SECTION
1"=1'-0"	ST320034	1"=1'-0"	ST320008	1"=1'-0"	ST320031	1"=1'-0"	ST320019
05	SECTION	06	SECTION	07	TYP. CONTROL JOINT DETAIL	08	TYP. SLAB OVER UTILITIES DETAIL
1"=1'-0"	40855E15	1"=1'-0"	ST320034	1"=1'-0"	ST320001	1"=1'-0"	ST320002
09	TYP. GRADE BM. PENETRATION DETAIL	10	TYP. GRADE BM. PENETRATION DETAIL	11	TYP. GRADE BEAM REINF. DETAIL	12	SECTION
1"=1'-0"	ST320003	1"=1'-0"	ST320004	1"=1'-0"	ST320005	1"=1'-0"	40855E16
12	SECTION	13	SECTION	14	SECTION	15	SECTION
1"=1'-0"	40855E16						

Revisions:
11-25-04 REVISED AS NOTED

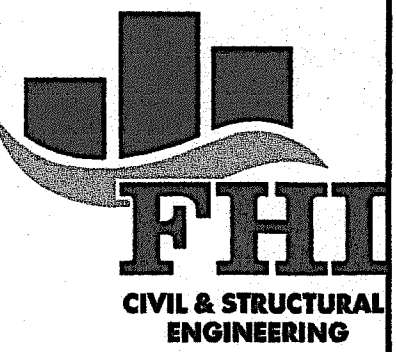

One Chisholm Trail, Suite 2200
Round Rock, TX 78681
Phone (512) 244-1546
Fax (512) 388-3698
TBPB Registration No. F-295
JOB NO. 29085 © 2009 FHI, Inc.

THE SEAL APPEARING ON THIS DOCUMENT WAS
AUTHORIZED BY LAURENCE J. FISHER, P.E.
50110
THIS DRAWING IS ISSUED FOR CONSTRUCTION. THIS
DRAWING MAY NOT BE MODIFIED WITHOUT THE
EXPRESS WRITTEN CONSENT OF THE ENGINEER, AND
THEN ONLY IN ACCORDANCE WITH THE RULES OF
THE TEXAS ENGINEERING PRACTICE ACT.

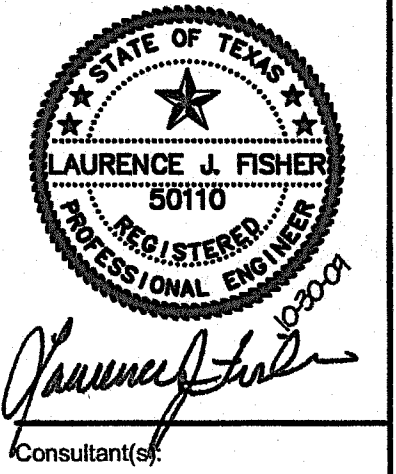

BWM GROUP
planning | landscape architecture
102 E. Main, Suite 200
Round Rock, TX 78664
email: lbargainer@bwmgrp.com
ph: (512) 238-8912 Ext. 208
fax: (512) 238-8913
www.bwmgrp.com

Project:

Regional Park Headquarters
ROUND ROCK, TEXAS

Drawn by: MP
Checked by: RT
Approved by: LF
Job Number: 09042
Date: 10/30/2009
Submital Type:
CONSTRUCTION
Cad File:
Sheet Title:
**FOUNDATION
DETAILS**

Sheet No.:
S3.0

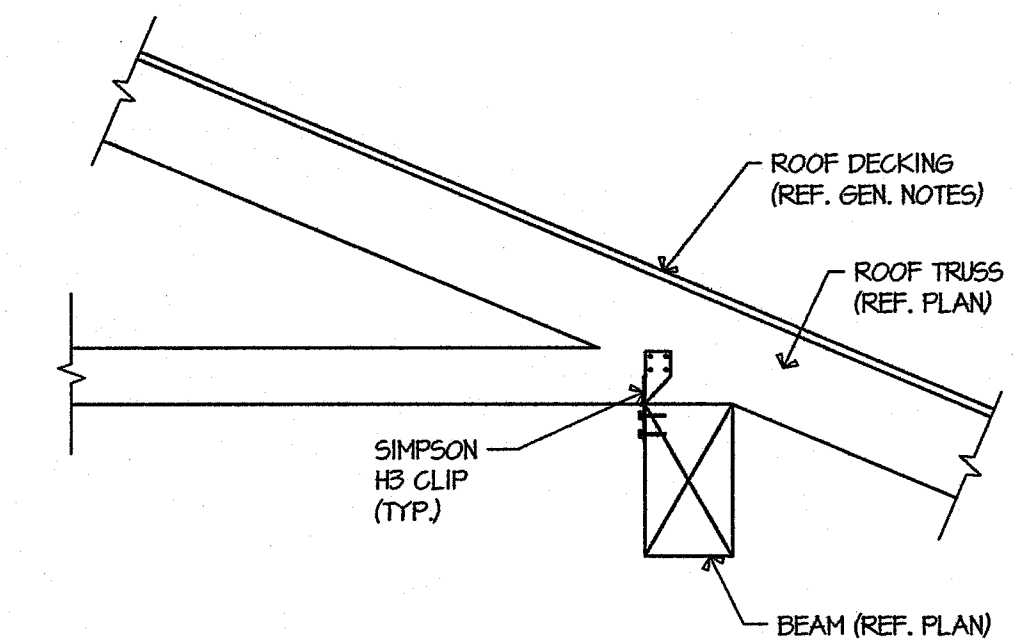
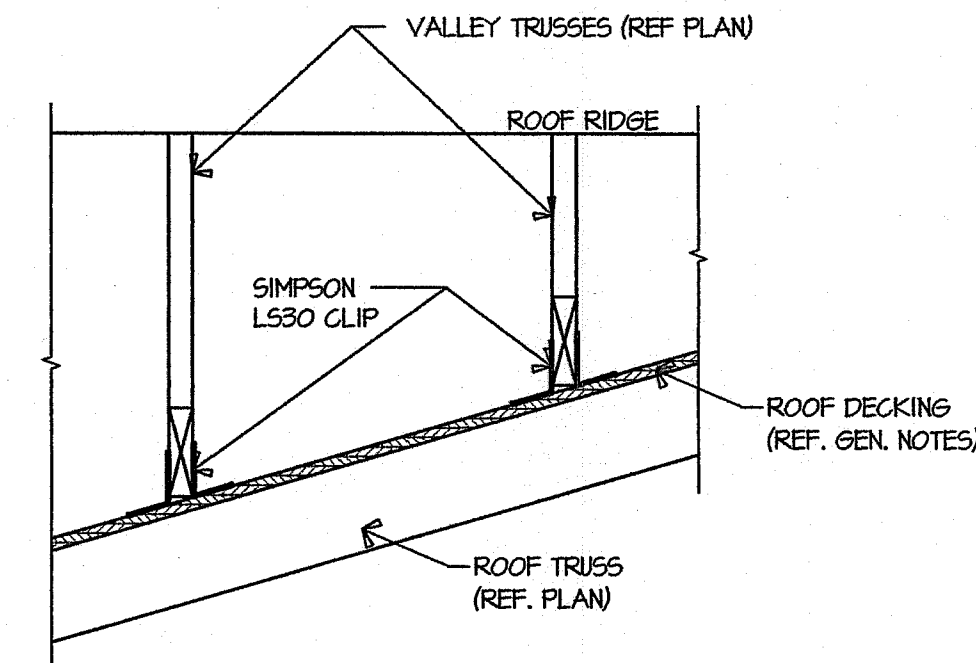
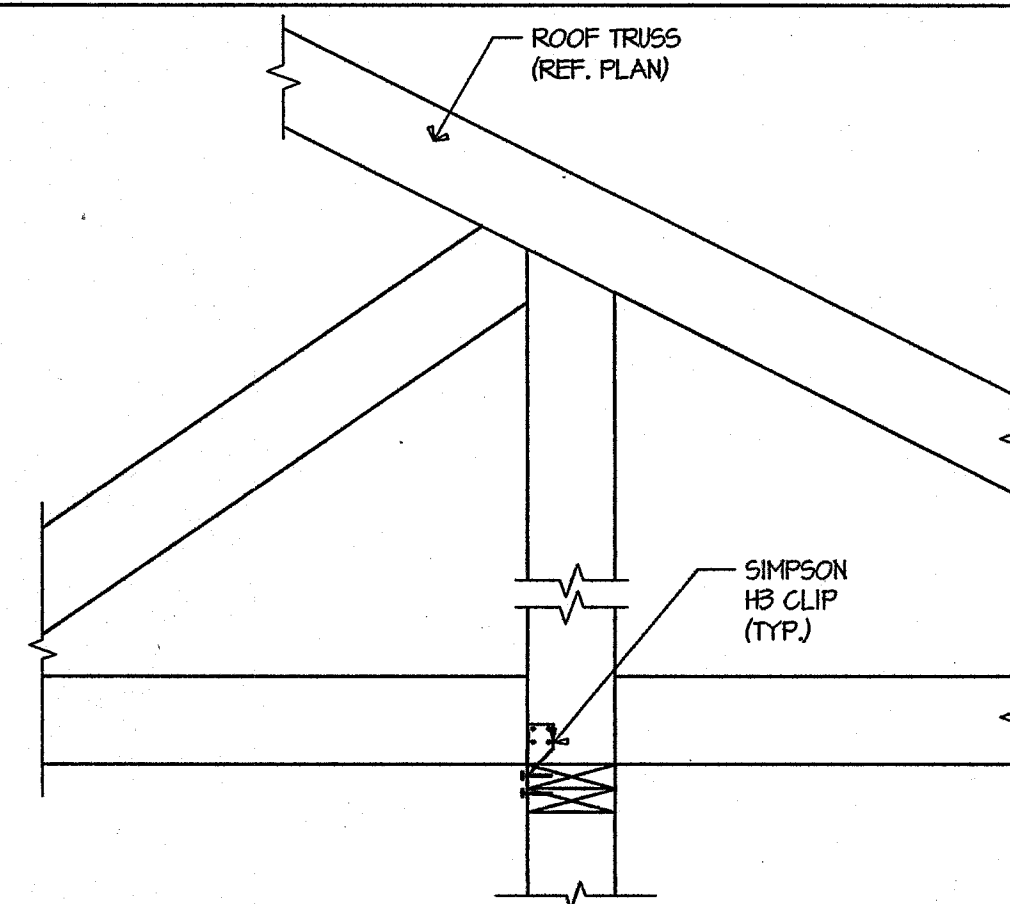
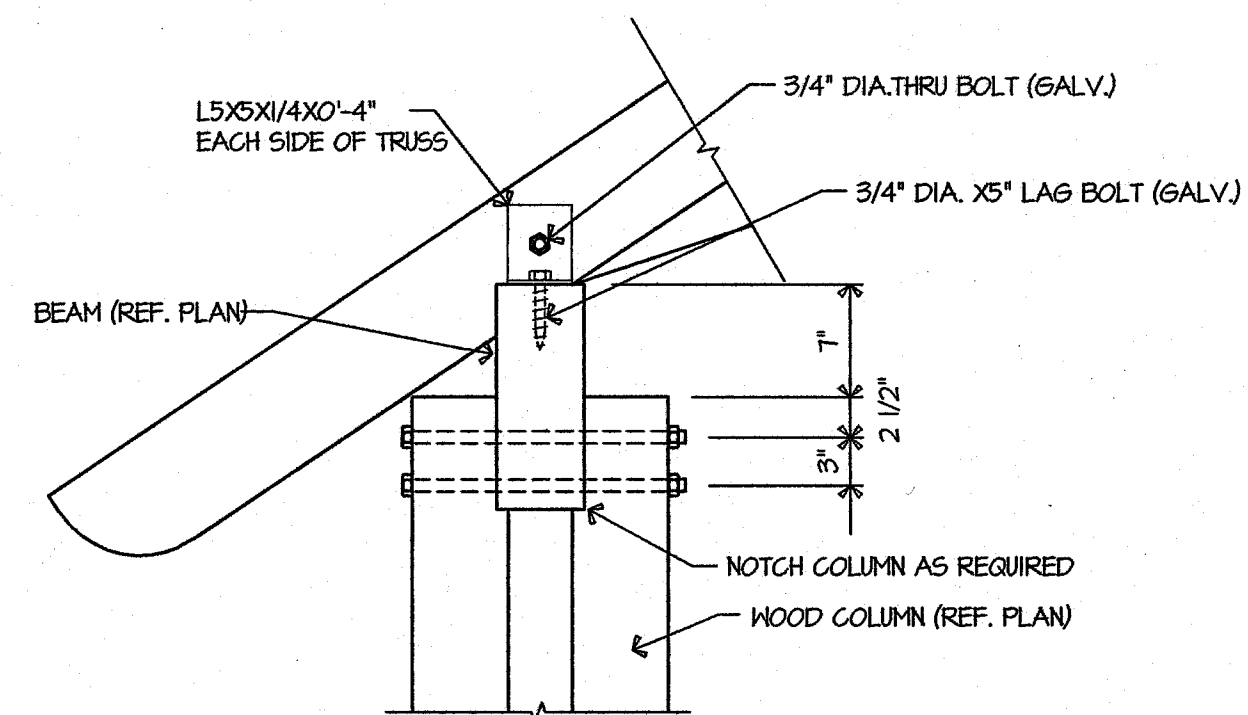

II-23-04 REVISED AS NOTED

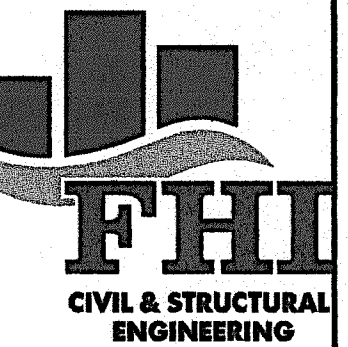

Chisholm Trail, Suite 5200
Rock, TX 78681
(512) 244-1546
(512) 388-3698
E Registration No. F-295
NO. 29085 © 2009 FHI, Inc.

ALL APPEARING ON THIS DOCUMENT WAS
AUTHORIZED BY LARRY J. FISHER, P.E.
50110.
DRAWING IS ISSUED FOR CONSTRUCTION. THIS
DRAWING MAY NOT BE MODIFIED WITHOUT THE
WRITTEN CONSENT OF THE ENGINEER, AND
ONLY IN ACCORDANCE WITH THE RULES OF
THE TEXAS ENGINEERING PRACTICE ACT.

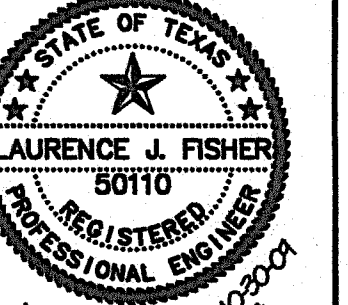

Laurence F. Hill



102 E. Main, Suite 200
Round Rock, Tx. 78664
email: tbargainer@bwmgpr.com
ph: (512) 238-8912 Ext. 206
fax: (512) 238-8913
www.bwmgpr.com

Project :

Regional Park Headquarters
ROUND ROCK, TEXAS

Drawn by: MP
 Checked by: RT
 Approved by: LF
 Job Number: 09042
 Date: 10/30/2009
 Submittal Type:
CONSTRUCTION
 Add File:
 Sheet Title:
FRAMING
DETAILS
 Sheet No.:

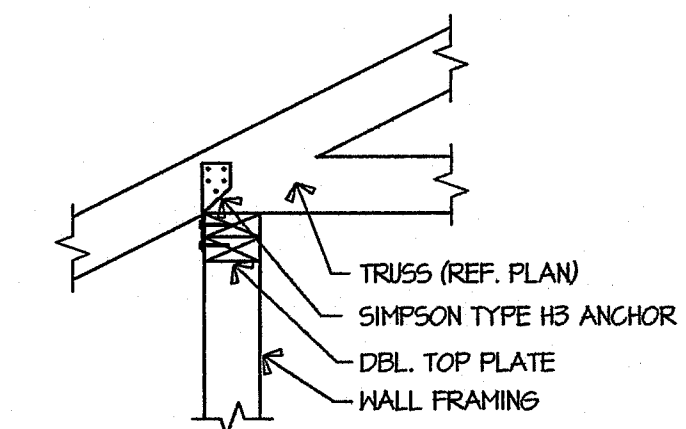
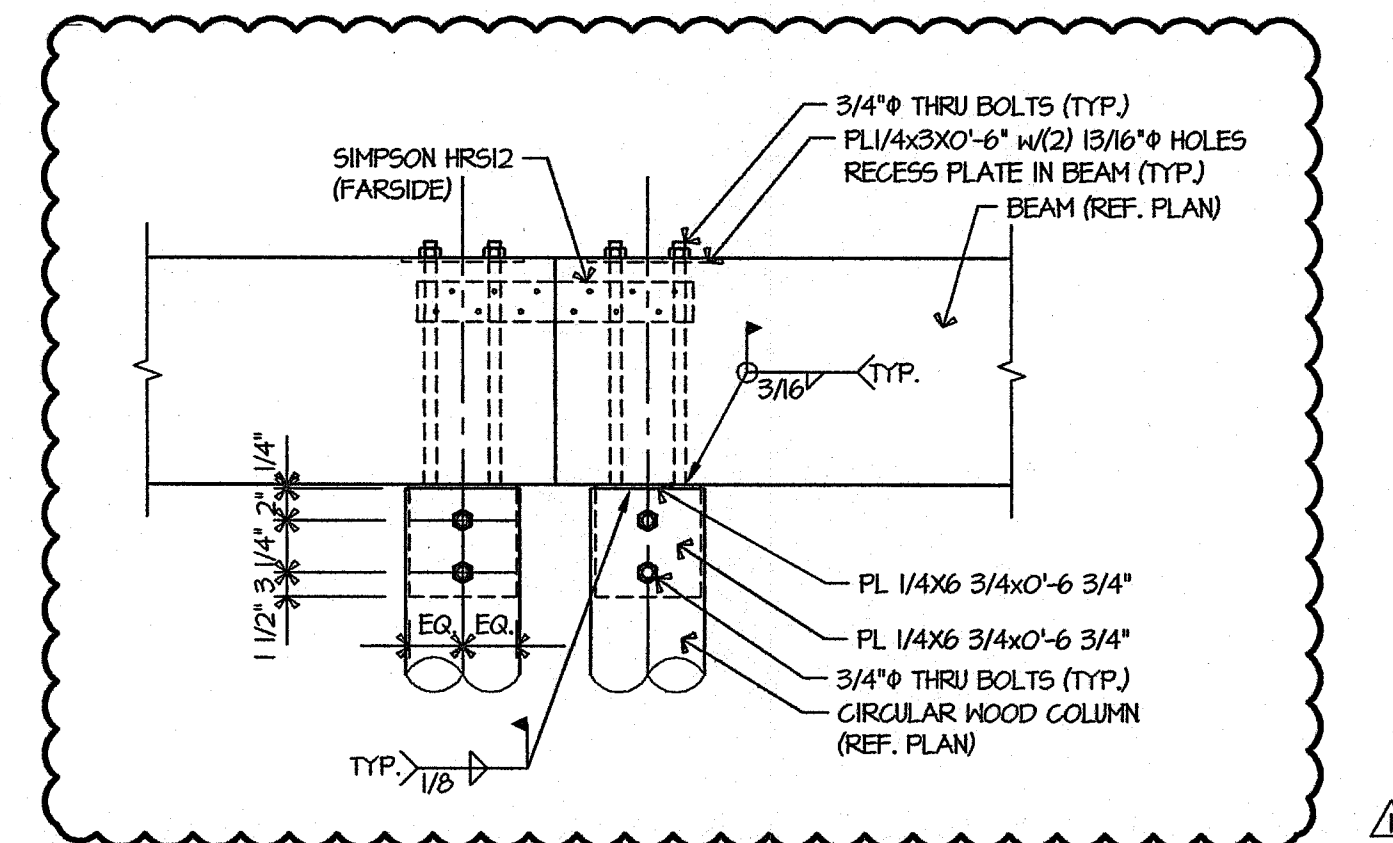
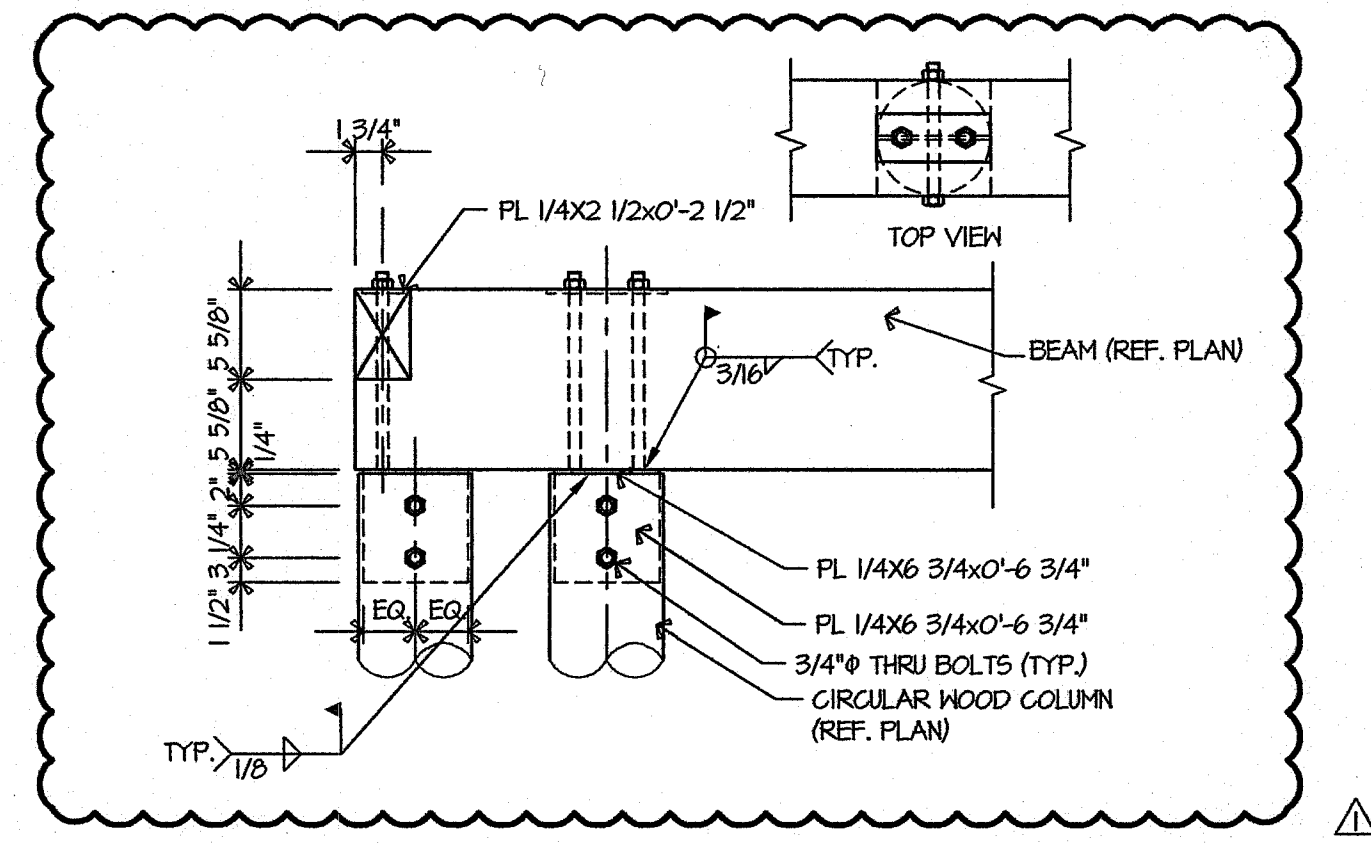
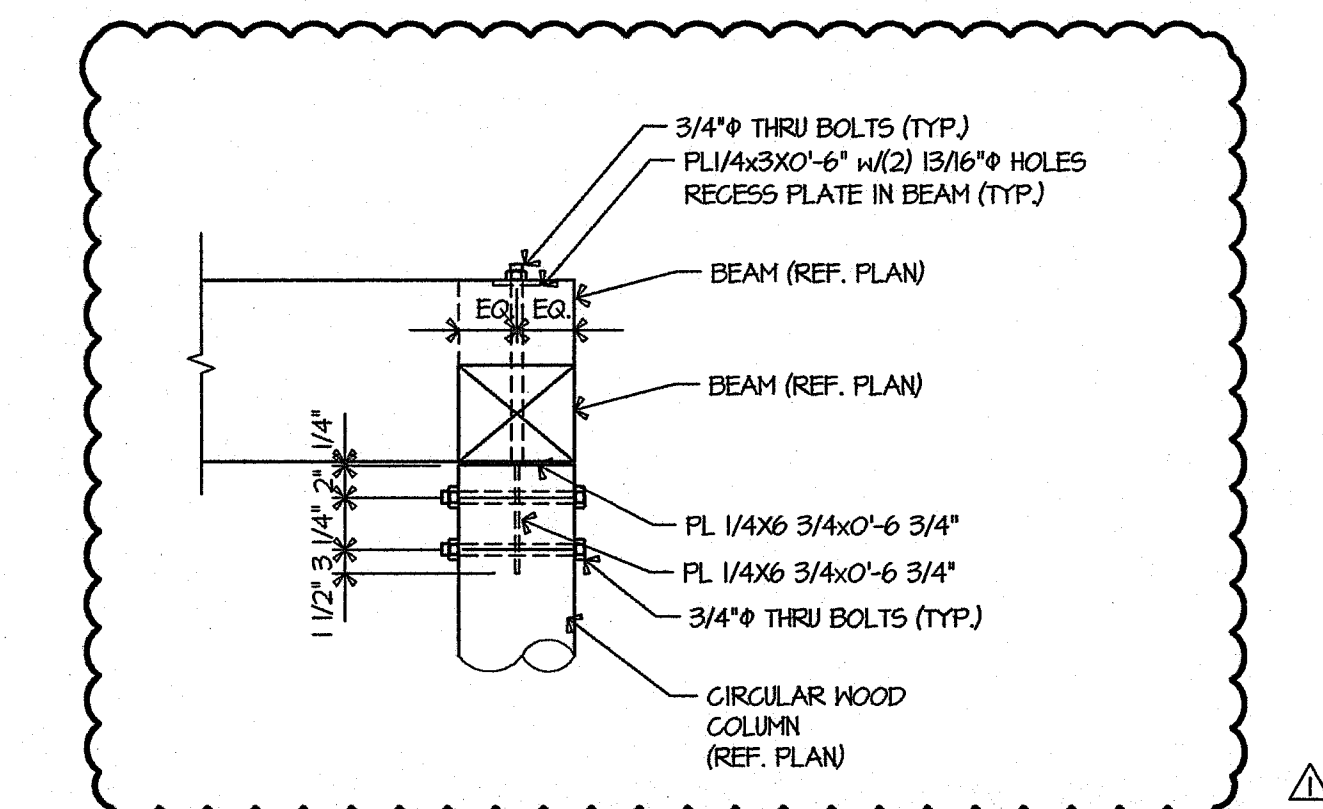
Sheet No.:
S4.0

05	SECTION
----	---------

06	SECTION
----	---------

07	SECTION
----	---------

08	SECTION
----	---------

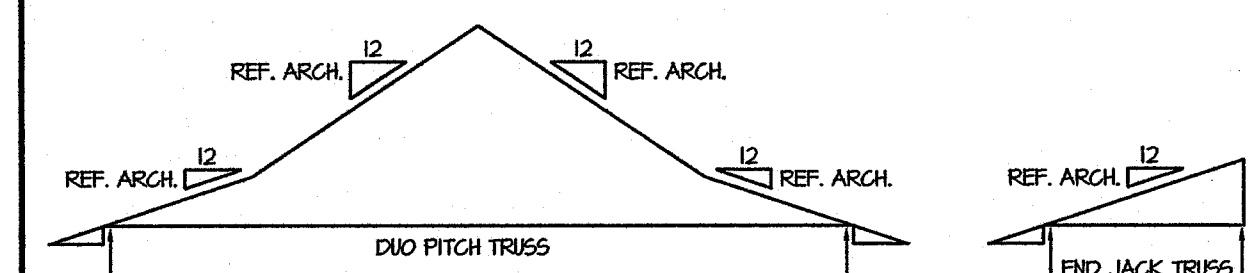
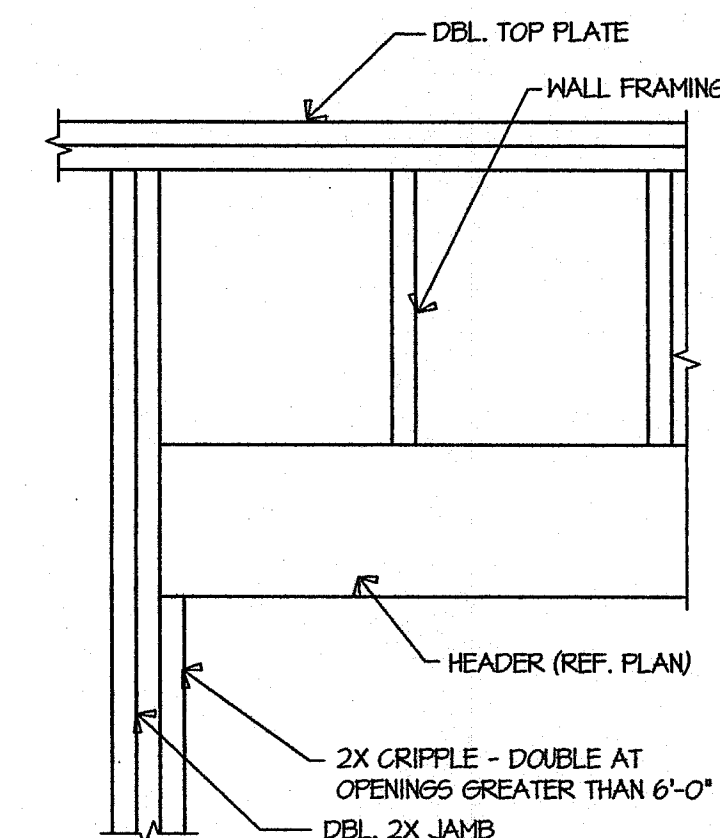
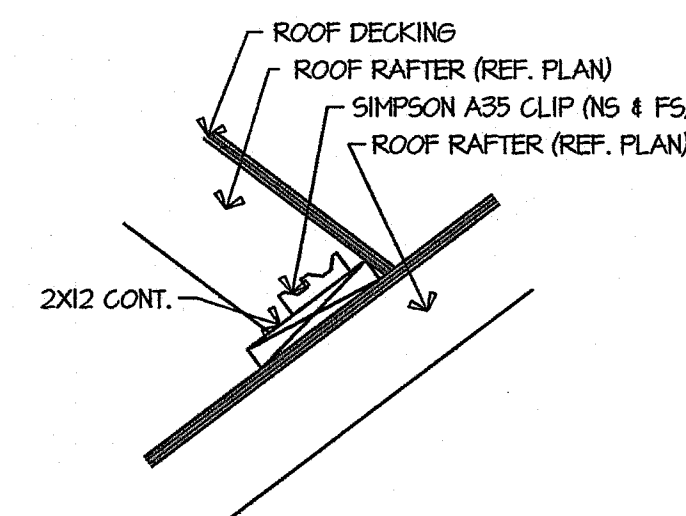
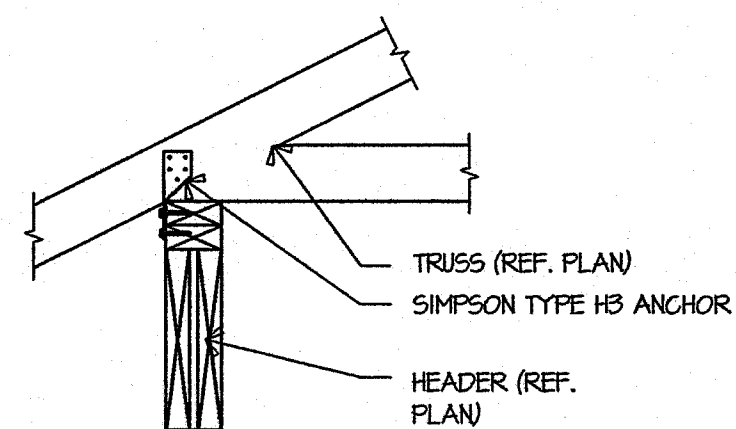

TRUSS NOTES:

LOADING: TOP CHORD DEAD LOAD = 10 psf
 LIVE LOAD = 20 psf
 BOT. CHORD DEAD LOAD = 5 psf
 WIND UPLIFT = 10 psf

DURATION FACTOR OF 1.25X

TRUSSES TO BE DESIGNED AND FABRICATED IN ACCORDANCE WITH THE LATEST AISC SPECIFICATION AND BE EQUAL TO THAT MANUFACTURED BY ALPINE ENGINEERED PRODUCTS, INC. ALL TRUSSES TO BE ENGINEERED FOR THE LOADS INDICATED AND IN ACCORDANCE WITH APPLICABLE CODE LOADING AND THE MANUFACTURER SHALL SUBMIT SEALED ENGINEERING DRAWINGS FOR EACH TRUSS TYPE AND LENGTH.

09	SECTION
----	---------

10	TYP. ROOF OVERBUILD DETAIL
----	----------------------------

II	TYP. WALL OPENING FRAMING DETAIL
----	----------------------------------

12	TYP. ROOF TRUSS PROFILE
----	-------------------------

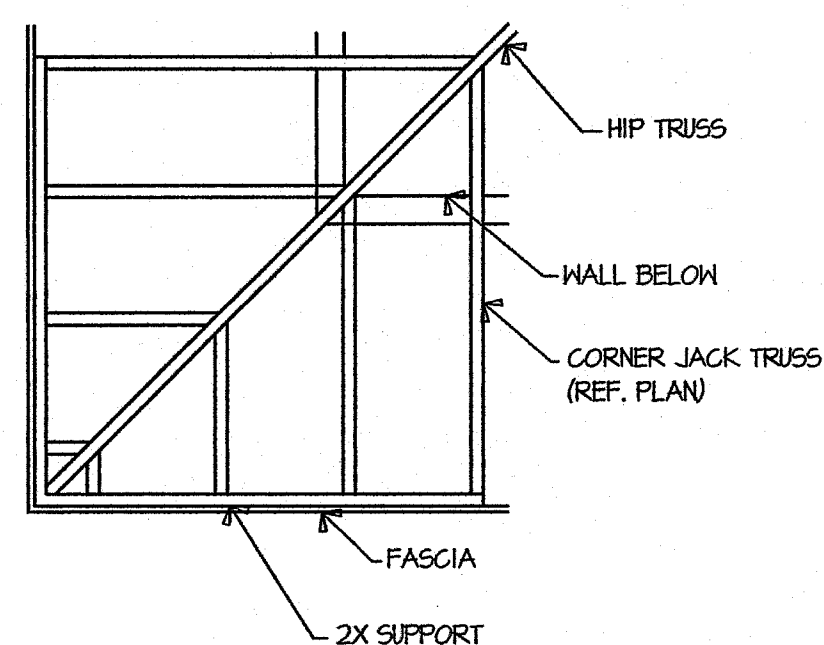

NOT USED

NOT USED

NOT USED

13	TYP. HIP FRAMING DETAIL
----	-------------------------

14	SECTION
----	---------

15	SECTION
----	---------

16	SECTION
----	---------

1/2"=1'-0"	ST610002
------------	----------

ST610002

[illegible]

--	--

--	--

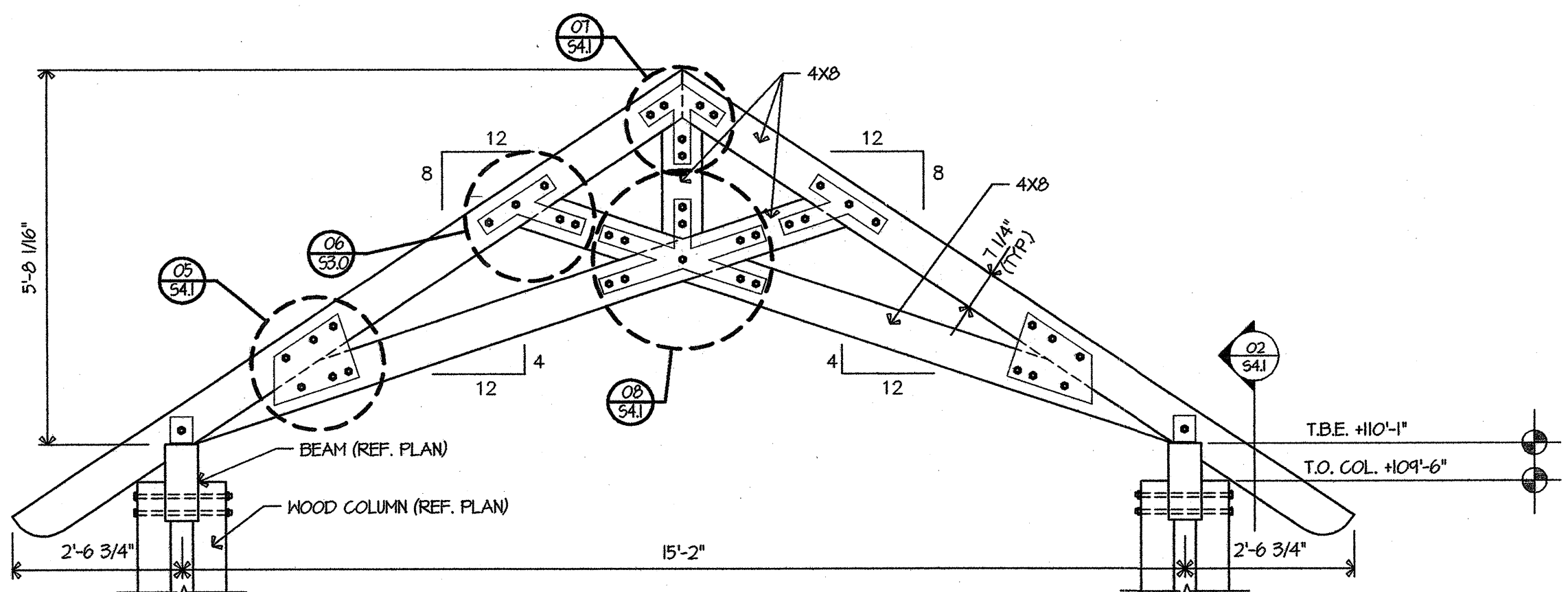
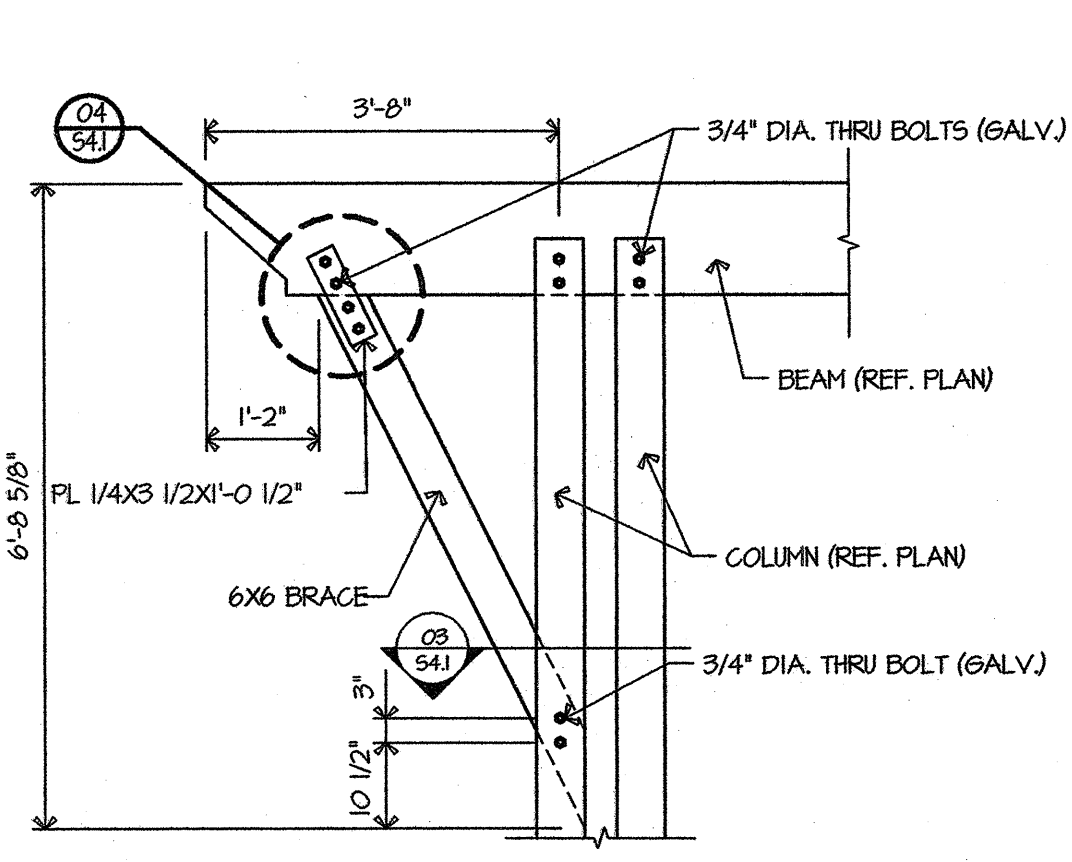
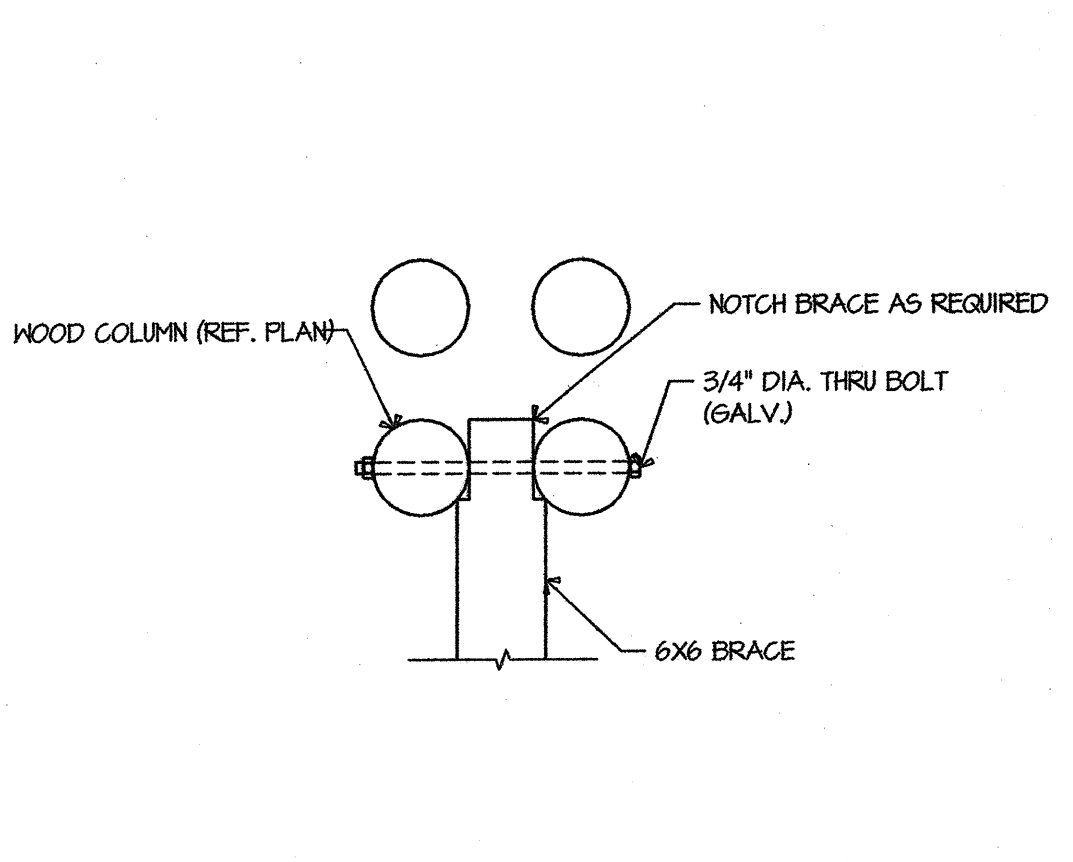
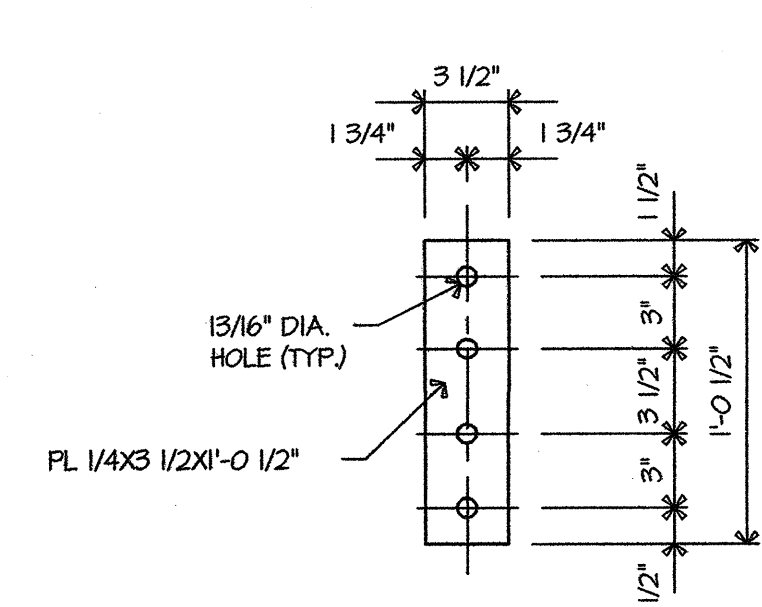
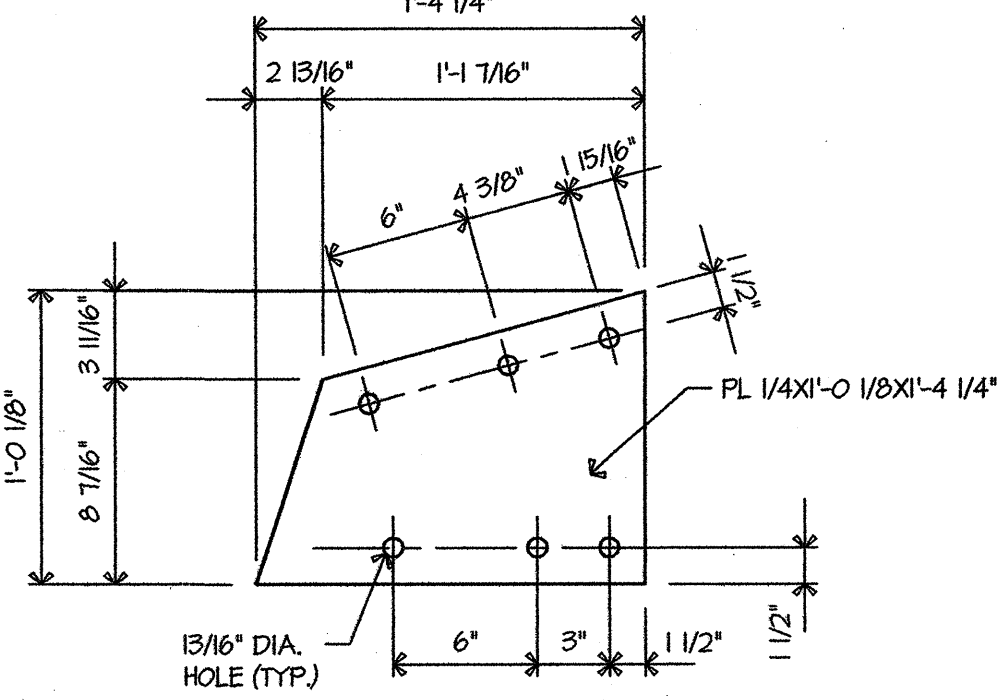
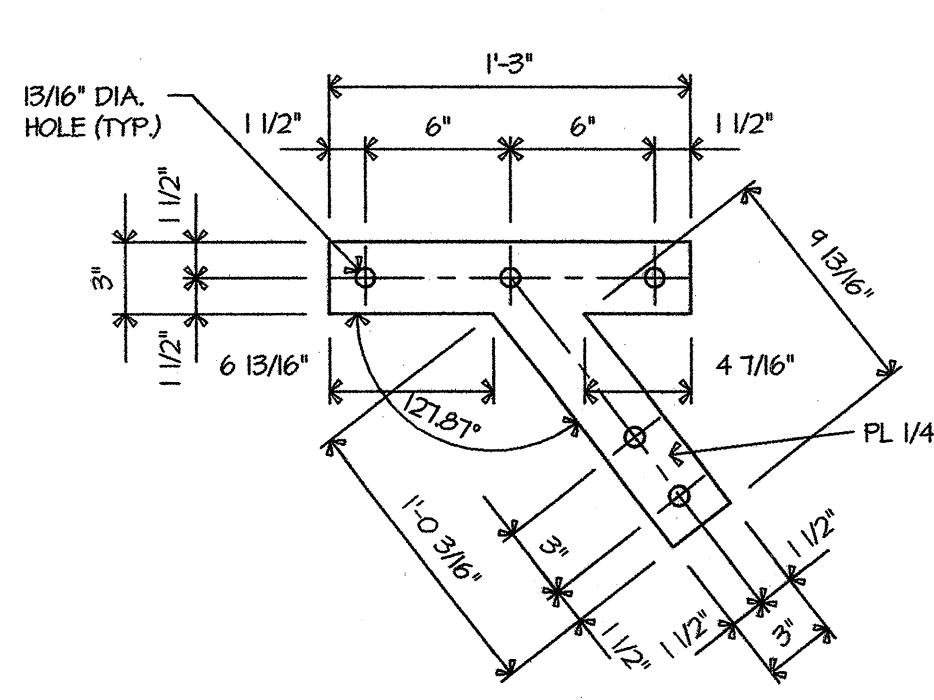
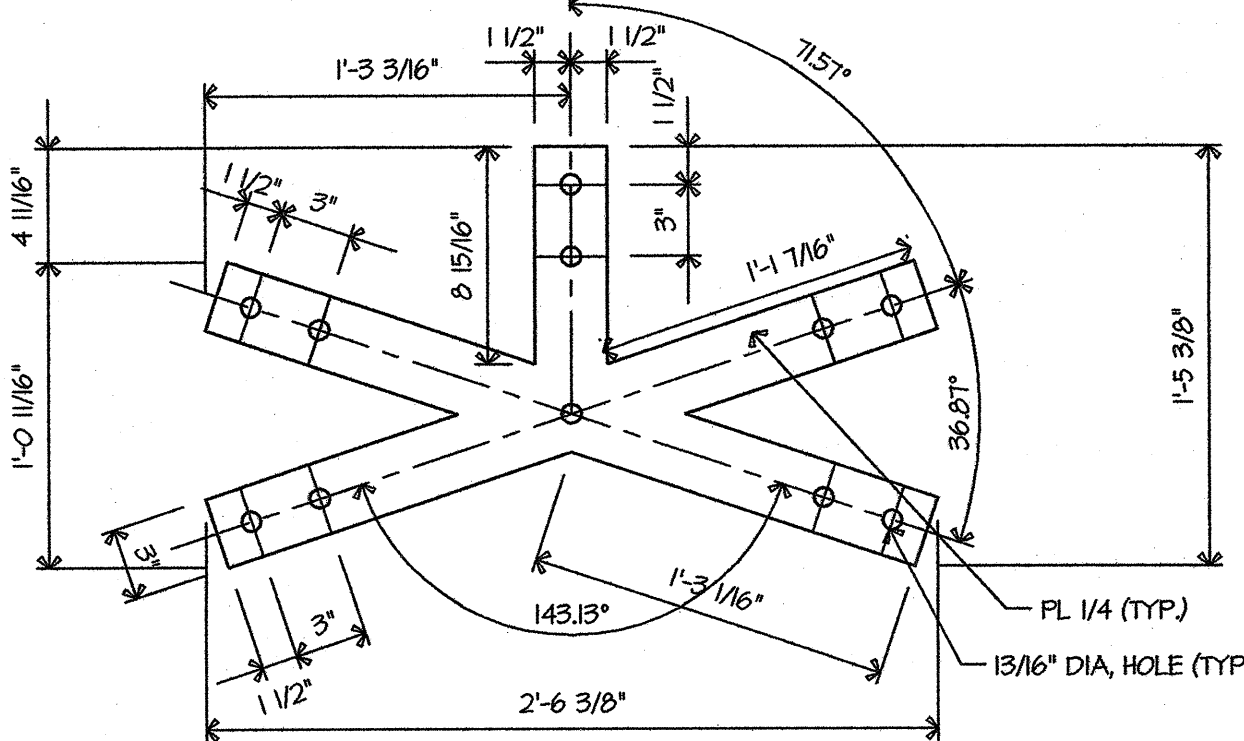
							
01	HEAVY TIMBER TRUSS ELEVATION	02	SECTION	03	SECTION		
1/2"=1'-0"	90855E06	1/2"=1'-0"	90855E07	1"=1'-0"	90855E08		
							
04	TRUSS PLATE DETAIL	05	TRUSS PLATE DETAIL	06	TRUSS PLATE DETAIL	07	TRUSS PLATE DETAIL
1 1/2"=1'-0"	90855E10	1 1/2"=1'-0"	90855E11	1 1/2"=1'-0"	90855E12	1 1/2"=1'-0"	90855E13
		NOT USED		NOT USED		NOT USED	
08	TRUSS PLATE DETAIL	09	SECTION	10	SECTION	11	SECTION
1 1/2"=1'-0"	90855E14						
NOT USED		NOT USED		NOT USED		NOT USED	
12	SECTION	13	SECTION	14	SECTION	15	SECTION

Revisions:



FHI

CIVIL & STRUCTURAL
ENGINEERING

One Chisholm Trail, Suite 5200
Round Rock, TX 78661
Phone (512) 244-1546
Fax (512) 388-3698
TBPE Registration No. F-295
JOB NO. 29085 © 2009 FHI, Inc.

THE SEAL APPEARING ON THIS DOCUMENT WAS
AUTHORIZED BY LARRY J. FISHER, P.E.
50110
THIS DRAWING IS ISSUED FOR CONSTRUCTION. THIS
DRAWING MAY NOT BE ADDED WITHOUT THE
EXPRESS WRITTEN CONSENT OF THE ENGINEER, AND
ONLY IN ACCORDANCE WITH THE RULES OF
THE TEXAS ENGINEERING PRACTICE ACT.

STATE OF TEXAS
LAURENCE J. FISHER
50110
REGISTERED
PROFESSIONAL ENGINEER

Consultant(s):



BWM GROUP

planning | landscape architecture

102 E. Main, Suite 200
Round Rock, TX 78664
email: bwaigain@bwmgrps.com
ph: (512) 238-8912 Ext. 208
fax: (512) 238-8913
www.bwmgrps.com

Project :

Regional Park Headquarters
ROUND ROCK, TEXAS

Drawn by: MP

Checked by: RT

Approved by: LF

Job Number: 09042

Date: 10/30/2009

Submittal Type:

CONSTRUCTION

Cad File:

Sheet Title:

FRAMING
DETAILS

Sheet No.:

S4.1