

**PERMIT FOR PASS ACROSS COUNTY ROADWAY**

(ALL ROADWAY CLASSES)

PLEASE PRINT OR TYPE INFORMATION

\_\_\_\_\_  
DATE PERMIT ISSUED

Ronald Reagan Blvd. (Phase IV)  
ROADWAY IDENTIFICATION

\_\_\_\_\_  
PERMIT NUMBER

Sta. 2208+19  
APPROX. ROADWAY BASELINE STA. OF CROSSING

From North of SH195 to CR 237  
LOCATION OF SUBJECT ROADWAY

List any attachments or items referenced such as "Engineering Estimates," Plans", "Drawings" or "Specification Items."

Plan and profile sheet No. 105 showing culvert location; culvert layout detail plan sheet; drainage channel detail plan sheet

\_\_\_\_\_  
Williamson County, Texas, hereinafter called "County", hereby authorizes the use and maintenance of a Pass under the subject roadway to:

William Slade Sullivan  
NAME OF GRANTEE

\_\_\_\_\_  
AREA CODE TELEPHONE NUMBER

950 CR 239  
ADDRESS

Florence Texas 76527  
CITY STATE ZIP

The following County Representative will be notified forty-eight (48) hours prior to starting any construction in or affecting County right of way or property.

Williamson County Engineer

512-943-3330  
COUNTY TELEPHONE NUMBER

\_\_\_\_\_

3151 S.E. Inner Loop, Suite B  
COUNTY ADDRESS

Georgetown, Texas 78626  
CITY STATE ZIP

9691-13-1135  
00277377.DOCX

The permit is subject to the following conditions:

1. The design or use of this Pass will be in conformance with County policies, plans and specifications approved by County.
2. All work in the County right of way in connection with the construction, maintenance, and any future modifications of the Pass will be approved and supervised by County.
3. The Grantee will hold harmless County and its agents and employees against any action for personal injury or property damage sustained by reason of the exercise of this permit.
4. The Grantee shall have no right of assignment whatsoever to the whole or any part of the Pass nor to erect any improvements thereon other than those listed within this Permit.
5. It is expressly understood that the use and maintenance of this Pass shall be limited to use as a livestock or animal crossing through the existing 8' x 7' box culvert (Culvert No. 2) shown in the attached plans, and shall expire upon the cessation of use by said Grantee and will be subject to such regulations as are determined by the County to be necessary in the interest of public safety and in compliance with approved engineering principles and practice.
6. Grantee shall provide fences, gates and cattle guards as required by the County to pass livestock or other animals across the County right of way.
7. The Grantee shall at all times allow access and egress to the Pass by the County for necessary inspection and maintenance of any facility or other such activities as may be required within the roadway right of way. The County will also be solely responsible for determining what amount of maintenance and repair is routine maintenance for which the County is responsible and what portion of maintenance and repair is attributed to use by the Grantee for which the Grantee is responsible.
8. It is agreed and understood that said Pass shall not be used as an access to present or future residential and/or commercial development.
9. It is expressly understood that County does not purport hereby to grant any right, claim, title, or easement in or upon this highway, and it is further understood that County may terminate this permit upon thirty (30) days written notice, if it in any way interferes or conflicts with the operation, maintenance, use or safety of the roadway or any other property owned by the County, its successors or assigns, or if the Grantee fails to comply with any term of this agreement.
10. Should disputes arise as to the parties' obligations, the County's decision shall be final and binding.
11. This Permit becomes effective when signed by the County and shall continue through perpetuity unless modified by mutual agreement of both parties or unless terminated by the County as hereinafter provided.

I, the undersigned, hereby agree to comply with the terms and conditions set out in this permit for installation, maintenance, operation and/or use of a Pass across county road right of way.

*William Skaleski*

SIGNATURE OF GRANTEE

*9 JAN 14*

DATE OF SIGNATURE

*(Beckman)*

SIGNATURE OF WITNESS

*1-9-14*

DATE OF SIGNATURE

SIGNATURE OF WILLIAMSON COUNTY ENGINEER

DATE OF SIGNATURE

**LEGEND**

- DIRECTION OF TRAFFIC
- DIRECTION OF EXISTING TRAFFIC
- MAILBOX
- REMOVE EXISTING BASE, ACP AND OBLITERATE ROW
- REMOVE EXISTING ACP
- DRIVEWAY NUMBER - SEE DRIVEWAY DETAIL SHEET FOR MORE INFO.



THE SEAL APPEARING ON THE ORIGINAL OF THIS DOCUMENT WAS AUTHORIZED LICENSE NO. 102438, ON 02/02/2012, AECOM USA GROUP, INC. TBPE REG. NO. F-3082.

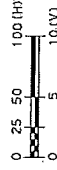

FOR REV 1 ONLY  
AECOM TECHNICAL SERVICES, INC. F-3580

DATE	1/16/13	ADD'D DRIVES	FG
BY	STJ	DESIGNED BY	STJ
<b>AECOM</b>			
AECOM USA GROUP, INC. 3015 L. HOUSTON BLVD., SUITE 200 HOUSTON, TEXAS 77057 WWW.AECOM.COM			
UNIT	INTERNATIONAL	JOB NO.	2008132
		DESIGN TITLE	WILLIAMSON COUNTY
RONALD REAGAN BLVD NORTH PHASE IV			
<b>PLAN AND PROFILE</b>			
STA. 2200+00 TO STA. 2210+00			
SHEET NO.	152	DATE	1/16/13
STATE	TEXAS	FEDERAL AID PROJECT NO.	
COUNTY	WILLIAMSON	STATE PROJECT NO.	
CONTRACT	2008132	CONTRACT NO.	
PROJECT	RONALD REAGAN BLVD	CONTRACT NO.	
DATE	1/16/13	CONTRACT NO.	
BY	STJ	CONTRACT NO.	
DATE	1/16/13	CONTRACT NO.	
BY	STJ	CONTRACT NO.	

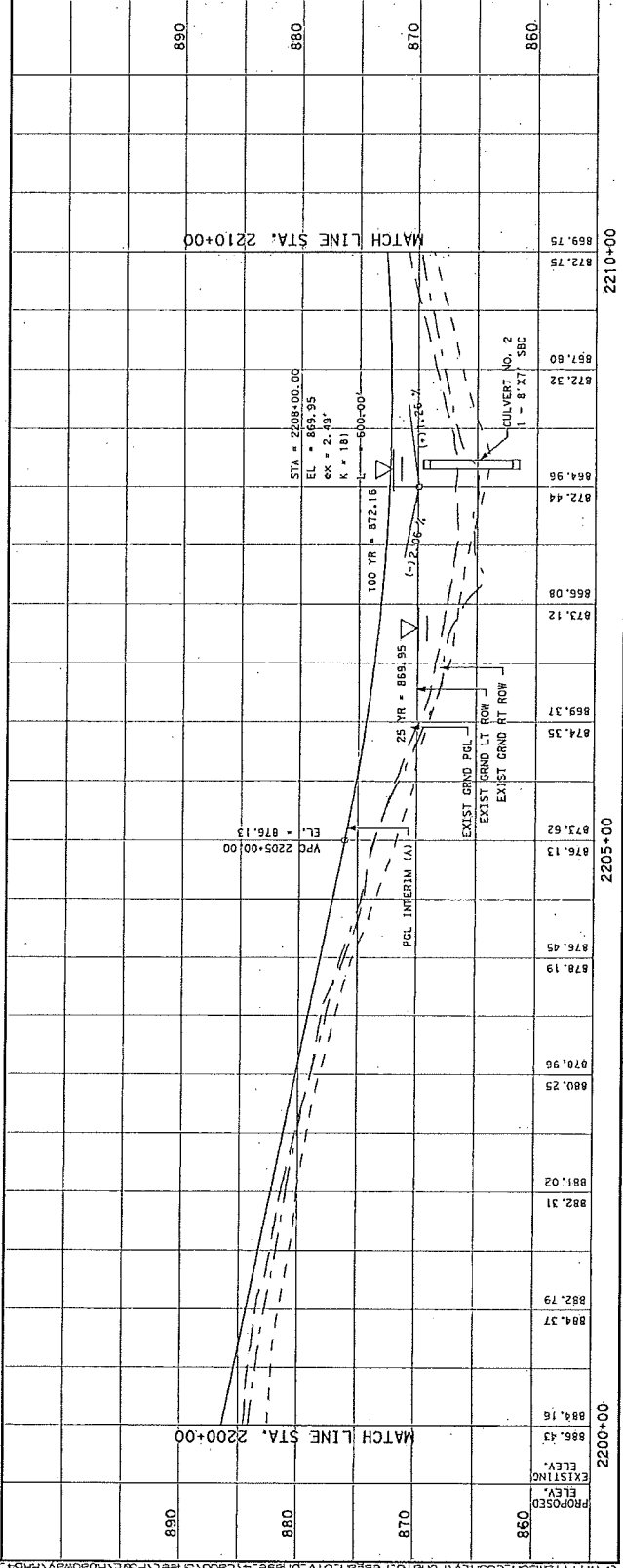
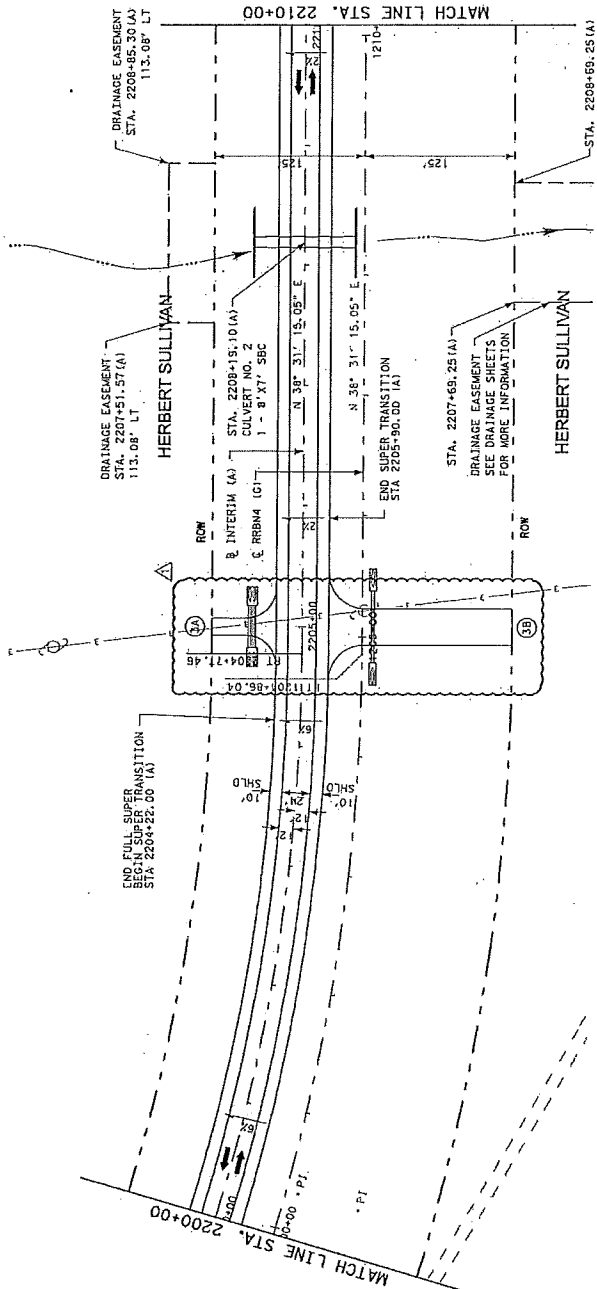

PROPOSED ELEV.	EXISTING ELEV.	STATION	PROPOSED ELEV.	EXISTING ELEV.	STATION
860	860	2200+00	860	860	2200+00
864.16	864.16	2200+10	864.16	864.16	2200+10
866.43	866.43	2200+20	866.43	866.43	2200+20
884.37	884.37	2200+30	884.37	884.37	2200+30
882.79	882.79	2200+40	882.79	882.79	2200+40
882.31	882.31	2200+50	882.31	882.31	2200+50
881.02	881.02	2200+60	881.02	881.02	2200+60
880.25	880.25	2200+70	880.25	880.25	2200+70
870.96	870.96	2200+80	870.96	870.96	2200+80
878.19	878.19	2200+90	878.19	878.19	2200+90
876.45	876.45	2200+100	876.45	876.45	2200+100
873.62	873.62	2200+110	873.62	873.62	2200+110
874.35	874.35	2200+120	874.35	874.35	2200+120
869.37	869.37	2200+130	869.37	869.37	2200+130
873.12	873.12	2200+140	873.12	873.12	2200+140
866.08	866.08	2200+150	866.08	866.08	2200+150
872.44	872.44	2200+160	872.44	872.44	2200+160
864.96	864.96	2200+170	864.96	864.96	2200+170
872.32	872.32	2200+180	872.32	872.32	2200+180
857.60	857.60	2200+190	857.60	857.60	2200+190
872.75	872.75	2200+200	872.75	872.75	2200+200
869.75	869.75	2200+210	869.75	869.75	2200+210

1/16/2013 2:09:06 PM \\williamson\county\road\design\phase\_4\cadd\sheet\PS&E\Roadway\PR3A\_PP06.dwg



