

I  
F  
A 224.5  
JOHN  
AND T

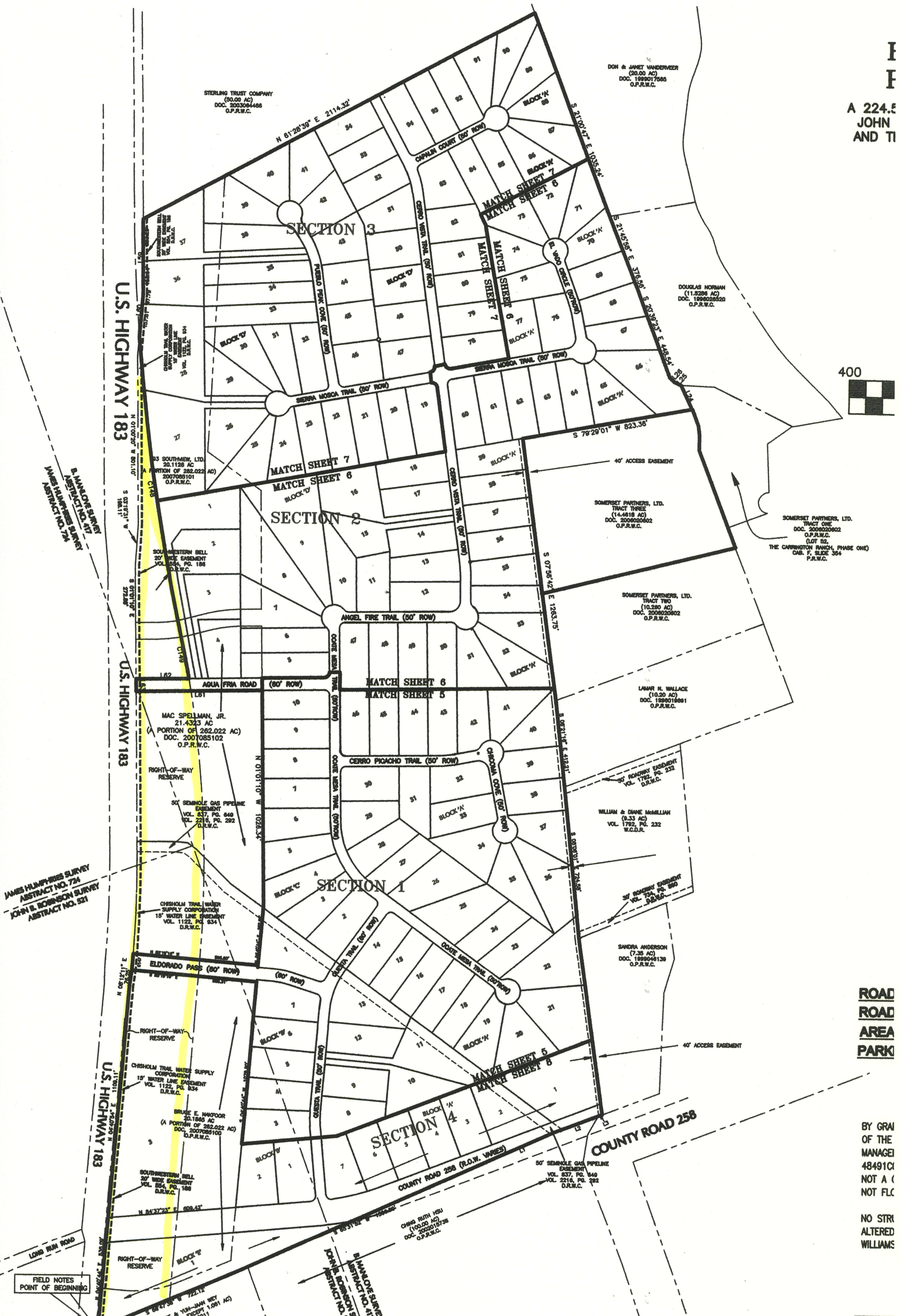

**ROAD**  
**ROAD**  
**AREA**  
**PARK**

BY GRAV  
OF THE  
MANAGE  
48491C  
NOT A  
NOT FLC  
  
NO STR  
ALTERED  
WILLIAMS

STERLING TRUST COMPANY  
(50.00 AC)  
DOC. 2003094488  
O.P.R.W.C.

DON & JANET WANDERWEER  
(20.00 AC)  
DOC. 1999017680  
O.P.R.W.C.

DOUGLAS NORMAN  
(11.5296 AC)  
DOC. 1999025920  
O.P.R.W.C.

SOMERSET PARTNERS, LTD.  
TRACT ONE  
DOC. 2008020602  
O.P.R.W.C.  
(LOT 52,  
THE CARRINGTON RANCH, PHASE ONE)  
DAB. F. SLIDE 364  
P.R.W.C.

SOMERSET PARTNERS, LTD.  
TRACT THREE  
(14.4818 AC)  
DOC. 2008020402  
O.P.R.W.C.

SOMERSET PARTNERS, LTD.  
TRACT TWO  
(10.280 AC)  
DOC. 2008020902  
O.P.R.W.C.

LAMAR R. WALLACE  
(10.20 AC)  
DOC. 1999016881  
O.P.R.W.C.

WILLIAM & DIANE McMILLAN  
(0.33 AC)  
VOL. 1782, PG. 232  
W.C.D.R.

30' ROADWAY EASEMENT  
VOL. 1782, PG. 232  
D.R.W.C.

SANDRA ANDERSON  
(7.35 AC)  
DOC. 1999046130  
O.P.R.W.C.

50' SEMINOLE GAS PIPELINE  
EASEMENT  
VOL. 837, PG. 640  
VOL. 2216, PG. 292  
D.R.W.C.

CHHO RUTH HSU  
(100.00 AC)  
DOC. 2008015726  
O.P.R.W.C.

KANG LEE & YUN-JIAN WEY  
(1.061 AC)  
DOC. 20080111  
O.P.R.W.C.

JAMES HUMPHRIES SURVEY  
ABSTRACT NO. 521

JAMES HUMPHRIES SURVEY  
ABSTRACT NO. 724

JAMES HUMPHRIES SURVEY  
ABSTRACT NO. 724

FIELD NOTES  
POINT OF BEGINNING