

# PRELIMINARY PLAT OF KRUSE ADDITION

## WILLIAMSON COUNTY, TEXAS

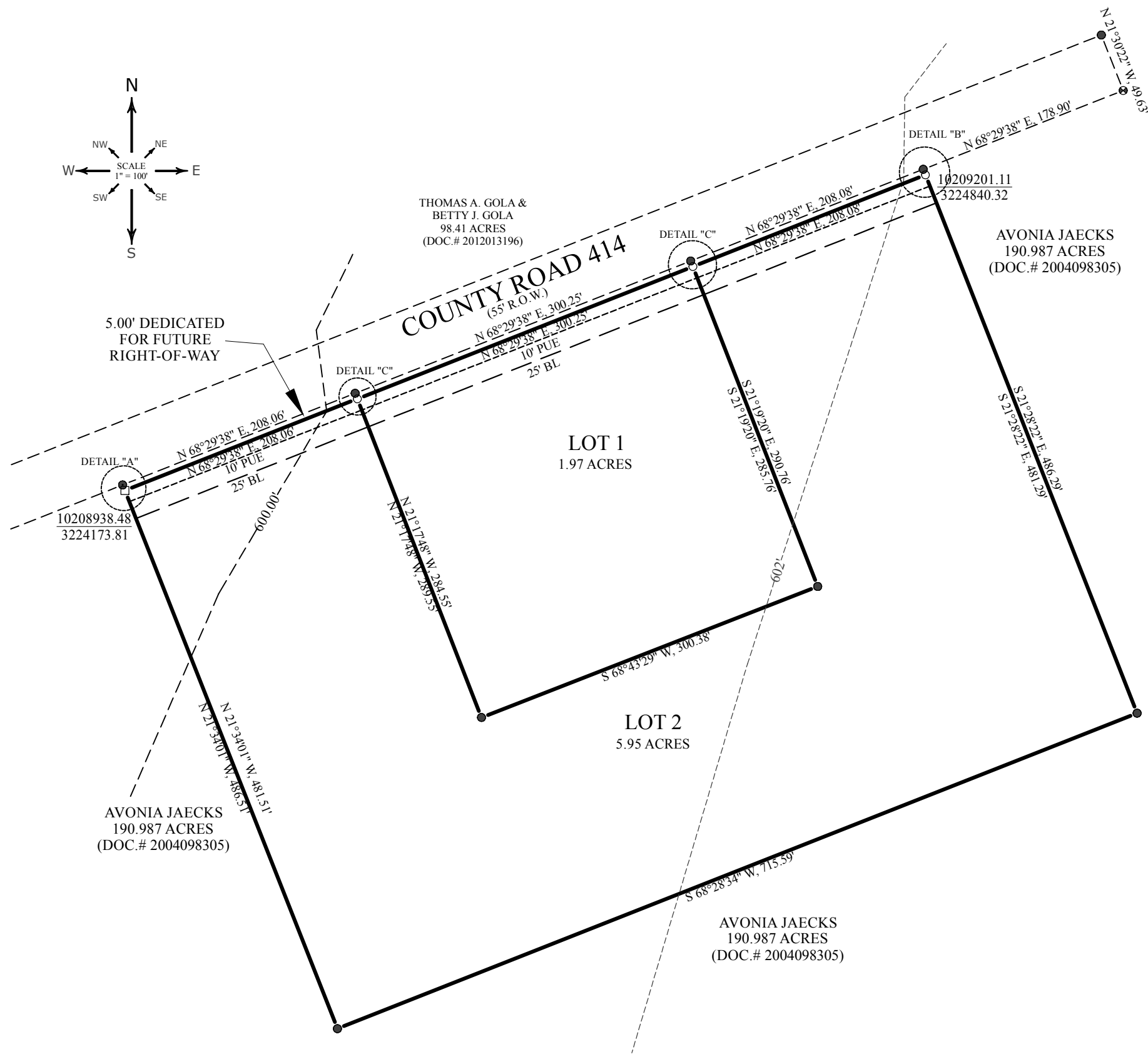

**OWNER:**  
**ACREAGE:**  
**SURVEY:**  
**NUMBER OF BLOCKS:**  
**NUMBER OF LOTS:**

ROBERT KRUSE AND BEATRICE KRUSE  
8.00 ACRES  
CALEB W. BAKER SURVEY, ABSTRACT NO. 61  
1  
2

**PLAT PREPARERS**  
**SURVEYOR:**

ALL STAR LAND SURVEYING  
9020 ANDERSON MILL ROAD, AUSTIN, TEXAS 78729  
PHONE # 512-249-8149 FAX # 512-331-5217

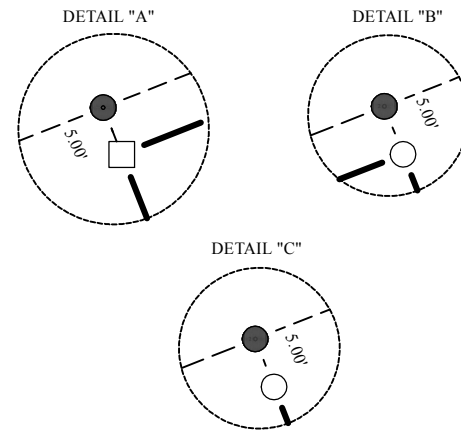

**LEGEND**

- 1/2" ROD FOUND
- P.U.E. PUBLIC UTILITY ESMT
- ( ) RECORD INFORMATION
- CONCRETE MONUMENT SET
- 1/2" ROD SET
- BL. BUILDING LINE

### NOTES:

- UTILITY PROVIDERS FOR THIS DEVELOPMENT ARE WATER: CHISOLM TRAIL, WASTEWATER: OSSF, AND ELECTRIC: PEC.
- ALL STRUCTURES / OBSTRUCTIONS ARE PROHIBITED IN DRAINAGE EASEMENTS.
- NO DEVELOPMENT SHALL BEGIN PRIOR TO THE ISSUANCE OF A FLOODPLAIN DEVELOPMENT PERMIT FOR EACH OF THE FOLLOWING LOTS: LOT 1 AND LOT 2.
- PRIOR TO ANY CHANNEL ALTERATION OR BRIDGE CONSTRUCTION, WHICH WILL CHANGE EXISTING FLOOD PATTERNS OR ELEVATIONS, A LETTER OF MAP AMENDMENT MUST BE SUBMITTED TO THE CITY OF TAYLOR FLOODPLAIN ADMINISTRATOR FOR APPROVAL AND APPROVAL BY THE FEDERAL EMERGENCY MANAGEMENT AGENCY.
- IN ORDER TO PROMOTE DRAINAGE AWAY FROM A STRUCTURE, THE SLAB ELEVATION SHOULD BE AT LEAST ONE-FOOT ABOVE THE SURROUNDING GROUND, AND THE GROUND SHOULD BE GRADED AWAY FROM THE STRUCTURE AT A SLOPE OF 1/2" PER FOOT FOR A DISTANCE OF AT LEAST 10 FEET.
- A 10-FOOT PUBLIC UTILITY EASEMENT IS RESERVED ALONG ALL STREET FRONTAGES WITHIN THIS PLAT.
- THE MONUMENTS OF THIS PLAT HAVE BEEN ROTATED TO THE NAD 83 / 93 HARN - TEXAS CENTRAL ZONE AND NAVD 88.
- IMPERVIOUS COVERAGE PLAT NOTES:  
THE MAXIMUM IMPERVIOUS COVERAGE PER RESIDENTIAL LOT IS 20%.
- RIGHT-OF-WAY EASEMENTS FOR WIDENING ROADWAYS OR IMPROVING DRAINAGE SHALL BE MAINTAINED BY THE LANDOWNER UNTIL ROAD OR DRAINAGE IMPROVEMENTS ARE ACTUALLY CONSTRUCTED ON THE PROPERTY. THE CITY AND/OR COUNTY HAVE THE RIGHT AT ANY TIME TO TAKE POSSESSION OF ANY ROAD WIDENING EASEMENT FOR CONSTRUCTION, IMPROVEMENT, OR MAINTENANCE OF THE ADJACENT ROAD.
- THE LANDOWNER ASSUMES ALL RISKS ASSOCIATED WITH IMPROVEMENTS LOCATED IN THE RIGHT-OF-WAY, OR ROAD WIDENING EASEMENTS. BY PLACING ANYTHING IN THE RIGHT-OF-WAY OR ROAD WIDENING EASEMENTS, THE LANDOWNER INDEMNIFIES AND HOLDS THE CITY OF TAYLOR, WILLIAMSON COUNTY, THEIR OFFICERS, AGENTS, AND EMPLOYEES HARMLESS FROM ANY LIABILITY OWING TO PROPERTY DEFECTS OR NEGLIGENCE NOT ATTRIBUTABLE TO THEM AND ACKNOWLEDGES THAT THE IMPROVEMENTS MAY BE REMOVED BY THE CITY AND/OR COUNTY AND THAT THE OWNER OF THE IMPROVEMENTS WILL BE RESPONSIBLE FOR THE RELOCATION AND/OR REPLACEMENT OF THE IMPROVEMENTS.
- THE BUILDINGS OF ALL STREETS, ROADS, AND OTHER PUBLIC THOROUGHFARES AND ANY BRIDGES OR CULVERTS NECESSARY TO BE CONSTRUCTED OR PLACED IS THE RESPONSIBILITY OF THE OWNERS OF THE TRACT OF LAND COVERED BY THIS PLAT IN ACCORDANCE WITH THE PLANS AND SPECIFICATIONS PRESCRIBED BY THE CITY OF TAYLOR AND/OR WILLIAMSON COUNTY, TEXAS. NEITHER THE CITY OF TAYLOR NOR WILLIAMSON COUNTY ASSUMES ANY OBLIGATION TO BUILD ANY OF THE STREETS, ROADS, OR OTHER PUBLIC THOROUGHFARES SHOWN ON THIS PLAT OR OF CONSTRUCTING ANY OF THE BRIDGES OR DRAINAGE IMPROVEMENTS IN CONNECTION THEREWITH. NEITHER THE CITY OF TAYLOR NOR WILLIAMSON COUNTY ASSUME ANY RESPONSIBILITY FOR DRAINAGE WAYS OR EASEMENTS IN THE SUBDIVISION, OTHER THAN THOSE DRAINING OR PROTECTING THE ROAD SYSTEM AND STREETS IN THEIR RESPECTIVE JURISDICTIONS.
- NEITHER THE CITY OF TAYLOR NOR WILLIAMSON COUNTY ASSUMES ANY RESPONSIBILITY FOR THE ACCURACY OF REPRESENTATIONS BY OTHER PARTIES IN THIS PLAT. FLOODPLAIN DATA, IN PARTICULAR, MAY CHANGE DEPENDING ON SUBSEQUENT DEVELOPMENT. IT IS FURTHER UNDERSTOOD THAT THE OWNERS OF THE TRACT OF LAND COVERED BY THIS PLAT MUST INSTALL AT THERE OWN EXPENSE ALL TRAFFIC CONTROL DEVICES AND SIGNAGE THAT MAY BE REQUIRED BEFORE THE STREETS IN THE SUBDIVISION HAVE FINALLY BEEN ACCEPTED FOR MAINTENANCE BY THE CITY AND/OR COUNTY.
- THIS TRACT IS NOT LOCATED WITHIN THE EDWARDS AQUIFER RECHARGE ZONE.
- NO CONSTRUCTION IN THE SUBDIVISION MAY BEGIN UNTIL THE TEXAS COMMISSION ON ENVIRONMENTAL QUALITY (TCEQ) HAS APPROVED THE WATER POLLUTION ABATEMENT PLAN (WPAP) IN WRITING.
- ON-SITE SEWAGE FACILITIES MUST BE DESIGNED BY A REGISTERED PROFESSIONAL ENGINEER OR REGISTERED SANITARIAN.

I, BOB VAN TIL, PLANNING DIRECTOR OF THE CITY OF TAYLOR, DO HEREBY CERTIFY THIS PLAT IS APPROVED FOR FILING OF RECORD WITH THE COUNTY CLERK OF WILLIAMSON COUNTY, TEXAS.

BOB VAN TIL, AICP, CEd, DIRECTOR  
PLANNING DEPARTMENT

DATE

DON McALISTER, CHAIRMAN  
PLANNING AND ZONING COMMISSION

DATE

NO LOT IN THIS SUBDIVISION IS ENCLOSED BY ANY SPECIAL FLOOD HAZARD AREAS INUNDATED BY 100 YEAR FLOOD AS IDENTIFIED BY THE U.S. FEDERAL EMERGENCY MANAGEMENT AGENCY BOUNDARY MAP, (FLOOD INSURANCE RATE MAP), COMMUNITY PANEL NO. 48491C0345E, EFFECTIVE DATE 9-26-2008 FOR WILLIAMSON COUNTY, TEXAS.

NO STRUCTURE OR LAND ON THIS PLAT SHALL HEREAFTER BE LOCATED OR ALTERED WITHOUT FIRST SUBMITTING A CERTIFICATE OF COMPLIANCE TO THE WILLIAMSON COUNTY FLOOD PLAIN ADMINISTRATOR.

I, EDWARD C. RUMSEY, AM AUTHORIZED UNDER THE LAWS OF THE STATE OF TEXAS TO PRACTICE THE PROFESSION OF SURVEYING, AND HEREBY CERTIFY THAT THIS PLAT IS TRUE AND CORRECT TO THE BEST OF MY ABILITY, AND WAS PREPARED FROM AN ACTUAL SURVEY OF THE PROPERTY MADE UNDER MY SUPERVISION ON THE GROUND; THAT ALL BOUNDARY MONUMENTATION ARE IN PLACE AS INDICATED HEREON

  
EDWARD C. RUMSEY  
REGISTERED PROFESSIONAL LAND SURVEYOR NO. 5729  
DATE 09/25/2014



STATE OF TEXAS { KNOW ALL MEN BY THESE PRESENTS

COUNTY OF WILLIAMSON { WE, ROBERT KRUSE AND BEATRICE KRUSE CO-OWNERS OF THE CERTAIN TRACT OF LAND SHOWN HEREON AND DESCRIBED IN A GENERAL CASH WARRANTY DEED RECORDED IN DOCUMENT NO. 2009060676 OF THE OFFICIAL RECORDS OF WILLIAMSON COUNTY, TEXAS, AND DO HEREBY (*RESUBDIVIDE*) SAID TRACTS AS SHOWN HEREON, AND DO HEREBY CONSENT TO ALL PLAT NOTE REQUIREMENTS SHOWN HEREON, AND DO HEREBY DEDICATE TO THE CITY OF TAYLOR THE STREETS, ALLEYS, RIGHTS-OF-WAY, EASEMENTS AND PUBLIC PLACES SHOWN HEREON FOR SUCH PUBLIC PURPOSES AS THE CITY OF TAYLOR MAY DEEM APPROPRIATE. THIS SUBDIVISION IS TO BE KNOWN AS **"KRUSE ADDITION"** TO CERTIFY WHICH, WITNESS BY MY HAND THIS \_\_\_\_ DAY OF \_\_\_\_, 2014.

ROBERT KRUSE DATE BEATRICE KRUSE DATE  
1800 GRACE STREET 1800 GRACE STREET  
TAYLOR, TX 76574 TAYLOR, TX 76574

STATE OF TEXAS { KNOW ALL MEN BY THESE PRESENTS

COUNTY OF WILLIAMSON { BEFORE ME, THE UNDERSIGNED AUTHORITY, ON THIS DAY PERSONALLY APPEARED ROBERT KRUSE, KNOWN TO ME TO BE THE PERSON WHOSE NAME IS SUBSCRIBED TO THE FOREGOING INSTRUMENT AND ACKNOWLEDGED TO ME THAT THEY EXECUTED THE SAME FOR THE PURPOSES AND CONSIDERATION THEREIN EXPRESSED, IN THE CAPACITY THEREIN STATED. GIVEN UNDER MY HAND AND SEAL OF OFFICE THIS \_\_\_\_ DAY OF \_\_\_\_, 2014.

NOTARY PUBLIC IN AND FOR THE STATE OF TEXAS  
MY COMMISSION EXPIRES ON: \_\_\_\_

STATE OF TEXAS { KNOW ALL MEN BY THESE PRESENTS

COUNTY OF WILLIAMSON { BEFORE ME, THE UNDERSIGNED AUTHORITY, ON THIS DAY PERSONALLY APPEARED BEATRICE KRUSE, KNOWN TO ME TO BE THE PERSON WHOSE NAME IS SUBSCRIBED TO THE FOREGOING INSTRUMENT AND ACKNOWLEDGED TO ME THAT THEY EXECUTED THE SAME FOR THE PURPOSES AND CONSIDERATION THEREIN EXPRESSED, IN THE CAPACITY THEREIN STATED. GIVEN UNDER MY HAND AND SEAL OF OFFICE THIS \_\_\_\_ DAY OF \_\_\_\_, 2014.

NOTARY PUBLIC IN AND FOR THE STATE OF TEXAS  
MY COMMISSION EXPIRES ON: \_\_\_\_

BASED UPON THE ABOVE REPRESENTATIONS OF THE SURVEYOR WHOSE SEAL IS AFFIXED HERETO, AND AFTER A REVIEW OF THE SURVEY AS REPRESENTED BY SAID ENGINEER OR SURVEYOR, I FIND THAT THIS BLUE LINE (SURVEY) COMPLIES WITH THE REQUIREMENTS OF EDWARDS AQUIFER REGULATIONS FOR WILLIAMSON COUNTY, AND WILLIAMSON COUNTY ON-SITE SEWERAGE FACILITY REGULATIONS. THIS CERTIFICATION IS MADE SOLELY UPON SUCH REPRESENTATIONS AND SHOULD NOT BE RELIED UPON FOR VERIFICATIONS OF THE FACTS ALLEGED. THE WILLIAMSON COUNTY AND CITIES HEALTH DISTRICT (WCCHD) AND WILLIAMSON COUNTY DISCLAIM ANY RESPONSIBILITY TO ANY MEMBER OF THE PUBLIC FOR INDEPENDENT VERIFICATION OF THE REPRESENTATIONS, FACTUAL OR OTHERWISE, CONTAINED IN THIS BLUE LINE (SURVEY) AND THE DOCUMENTS ASSOCIATED WITH IT.

DEBORAH L. MARLOW, RS, OS0029596  
ASSISTANT DEPUTY DIRECTOR,  
ENVIRONMENTAL HEALTH SERVICES, WCCHD

DATE

BASED UPON THE REPRESENTATIONS OF THE SURVEYOR WHOSE SEAL IS AFFIXED HERETO, AND AFTER REVIEW OF THE PLAT AS REPRESENTED BY SAID SURVEYOR, I FIND THAT THIS PLAT COMPLIES WITH THE WILLIAMSON FLOOD PLAIN REGULATIONS. THIS CERTIFICATION IS MADE SOLELY UPON SUCH REPRESENTATIONS AND SHOULD NOT BE RELIED UPON FOR VERIFICATIONS OF THE FACTS ALLEGED. WILLIAMSON COUNTY DISCLAIMS ANY RESPONSIBILITY TO ANY MEMBER OF THE PUBLIC FOR INDEPENDENT VERIFICATION OF THE REPRESENTATIONS, FACTUAL OR OTHERWISE, CONTAINED IN THIS PLAT AND THE DOCUMENTS ASSOCIATED WITHIN IT.

JOE M. ENGLAND, P.E.  
WILLIAMSON COUNTY FLOODPLAIN ADMINISTRATOR

DATE

STATE OF TEXAS  
COUNTY OF WILLIAMSON

I, NANCY RISTER, CLERK OF COUNTY COURT OF SAID COUNTY, DO HEREBY CERTIFY THAT THE FORGOING INSTRUMENT IN WRITING WITH ITS CERTIFICATIONS OF AUTHENTICATION, WAS FILED FOR RECORD IN MY OFFICE ON THE DAY OF \_\_\_\_, 20\_\_, A.D., AT \_\_\_\_ O'CLOCK \_\_\_\_ M. AND DULY RECORDED ON THIS THE DAY OF \_\_\_\_, 20\_\_, A.D., AT \_\_\_\_ O'CLOCK \_\_\_\_ M. IN THE OFFICIAL PUBLIC RECORDS OF SAID COUNTY IN DOCUMENT NUMBER \_\_\_\_.

WITNESS MY HAND AND SEAL OF THE COUNTY COURT OF SAID COUNTY, AT OFFICE IN GEORGETOWN, TEXAS THE DATE LAST ABOVE WRITTEN.

NANCY RISTER, CLERK, COUNTY COURT

