

**REAL ESTATE CONTRACT**  
CR 110 Right of Way—Parcels 39S

THIS REAL ESTATE CONTRACT (“Contract”) is made by MARLIZA OSBURN and TODD OSBURN (referred to in this Contract as “Seller”) and WILLIAMSON COUNTY, TEXAS (referred to in this Contract as “Purchaser”), upon the terms and conditions set forth in this Contract.

**ARTICLE I**  
**PURCHASE AND SALE**

By this Contract, Seller sells and agrees to convey, and Purchaser purchases and agrees to pay for, the tract(s) of land described as follows:

All of that certain 0.454 acre (approximately 19,793 Sq. Ft.) tract of land in the R. McNutt Survey, Abstract No. 422, Williamson County, Texas; being more fully described by metes and bounds in Exhibit “A”, attached hereto and incorporated herein (**Parcel 39S**);

together with all and singular the rights and appurtenances pertaining to the property, including any right, title and interest of Seller in and to adjacent streets, alleys or rights-of-way (all of such real property, rights, and appurtenances being referred to in this Contract as the “Property”), and any improvements situated on and attached to the Property described in Exhibit “A” not otherwise agreed herein to be retained by Seller, and that portion of the following improvements located on the remaining property out of which the above-described premises were originally a portion, to wit: one-story, single family residence, including garage, covered patio and enclosed porch, for the consideration and upon and subject to the terms, provisions, and conditions set forth below.

**ARTICLE II**  
**PURCHASE PRICE**

Purchase Price

2.01. The Purchase Price for the Property described in Exhibit “A”, compensation for any improvements on the Property or bisected by the acquisition, and any damage or cost of cure for the remaining property of Seller shall be the sum of TWO HUNDRED EIGHTY TWO THOUSAND FIVE HUNDRED and 00/100 Dollars (\$282,500.00).

Payment of Purchase Price

2.02. The Purchase Price shall be payable in cash at the Closing.

### Special Provisions

2.03. By execution of this Contract Seller acknowledges, understands, and agrees that it will be necessary for Purchaser to enter upon the remaining property of Seller, out of which the Property was conveyed, for the purpose of removing that portion of the single family residential structure and concrete slab improvements which are bisected by the acquisition. Seller hereby authorizes Purchaser, its agents or assigns, to enter upon the remaining property for the purpose of removing said improvements and expressly waive all damages or claims that may result to the remaining property of the Sellers as a result of such entry and removal of said improvements.

## **ARTICLE III PURCHASER'S OBLIGATIONS**

### Conditions to Purchaser's Obligations

3.01. The obligations of Purchaser hereunder to consummate the transactions contemplated hereby are subject to the satisfaction of each of the following conditions (any of which may be waived in whole or in part by Purchaser at or prior to the Closing).

### Miscellaneous Conditions

3.02. Seller shall have performed, observed, and complied with all of the covenants, agreements, and conditions required by this Contract to be performed, observed, and complied with by Seller prior to or as of the closing.

## **ARTICLE IV REPRESENTATIONS AND WARRANTIES OF SELLER**

Seller hereby represents and warrants to Purchaser as follows, which representations and warranties shall be deemed made by Seller to Purchaser also as of the Closing Date, to the best of Seller's current actual knowledge:

- (1) There are no parties in possession of any portion of the Property as lessees, tenants at sufferance, or trespassers, other than as previously disclosed to Purchaser;
- (2) Seller has complied with all applicable laws, ordinances, regulations, statutes, rules and restrictions relating to the Property, or any part thereof;

The Property herein is being conveyed to Purchaser under threat of condemnation.\

**ARTICLE V**  
**CLOSING**  
Closing Date

5.01. The Closing shall be held at the office of Capital Title Company on or before December 31, 2015, or at such time, date, and place as Seller and Purchaser may agree upon, or within 10 days after the completion of any title curative matters if necessary for items as shown on the Title Commitment or in the contract (which date is herein referred to as the "Closing Date").

Seller's Obligations at Closing

5.02. At the Closing Seller shall:

(1) Deliver to Purchaser a duly executed and acknowledged Deed conveying good and indefeasible title to Williamson County, Texas in fee simple to all of the Property described in Exhibit "A", free and clear of any and all liens and restrictions, except for the following:

- (a) General real estate taxes for the year of closing and subsequent years not yet due and payable;
- (b) Any exceptions approved by Purchaser pursuant to Article III hereof; and
- (c) Any exceptions approved by Purchaser in writing.

The Deed shall be in the form as shown in Exhibit "B" attached hereto and incorporated herein.

(2) Deliver to Purchaser a Texas Owner's Title Policy at Purchaser's sole expense, issued by Title Company, in Grantee's favor in the full amount of the purchase price, insuring Purchaser's contracted interests in and to the Property subject only to those title exceptions listed herein, such other exceptions as may be approved in writing by Purchaser, and the standard printed exceptions contained in the usual form of Texas Owner's Title Policy, provided, however:

- (a) The boundary and survey exceptions shall be deleted;
- (b) The exception as to restrictive covenants shall be endorsed "None of Record", if applicable; and
- (c) The exception as to the lien for taxes shall be limited to the year of Closing and shall be endorsed "Not Yet Due and Payable".
- (d) Deliver to Purchaser possession of the Property if not previously done.

Purchaser's Obligations at Closing

5.03. At the Closing, Purchaser shall:

- (a) Pay the cash portion of the Purchase Price.

Prorations

5.04. General real estate taxes for the then current year relating to the Property shall be prorated as of the Closing Date and shall be adjusted in cash at the closing. If the Closing shall occur before the tax rate is fixed for the then current year, the apportionment of taxes shall be upon the basis of the tax rate for the next preceding year applied to the latest assessed valuation. Agricultural roll-back taxes, if any, shall be paid by Purchaser.

Closing Costs

5.05. All costs and expenses of closing in consummating the sale and purchase of the Property shall be borne and paid as follows:

- (1) Owner's Title Policy and survey to be paid by Purchaser.
- (2) Deed, tax certificates, and title curative matters, if any, paid by Purchaser.
- (3) All other closing costs shall be paid by Purchaser.
- (4) Attorney's fees paid by each respectively.

**ARTICLE VI  
BREACH BY SELLER**

In the event Seller shall fail to fully and timely perform any of its obligations hereunder or shall fail to consummate the sale of the Property for any reason, except Purchaser's default, Purchaser may: (1) enforce specific performance of this Contract; or (2) request that the Escrow Deposit, if any, shall be forthwith returned by the title company to Purchaser.

**ARTICLE VII  
BREACH BY PURCHASER**

In the event Purchaser should fail to consummate the purchase of the Property, the conditions to Purchaser's obligations set forth in Article III having been satisfied and Purchaser being in default and Seller not being in default hereunder, Seller shall have the right to receive the Escrow Deposit, if any, from the title company, the sum being agreed on as liquidated damages for the failure of Purchaser to perform the duties, liabilities, and obligations imposed upon it by the terms and provisions of this Contract, and Seller agrees to accept and take this cash payment as its total

damages and relief and as Seller's sole remedy hereunder in such event. If no Escrow Deposit has been made then Seller shall receive the amount of \$500 as liquidated damages for any failure by Purchaser.

## **ARTICLE VIII MISCELLANEOUS**

### Notice

8.01. Any notice required or permitted to be delivered hereunder shall be deemed received when sent by United States mail, postage prepaid, certified mail, return receipt requested, addressed to Seller or Purchaser, as the case may be, at the address set forth opposite the signature of the party.

### Texas Law to Apply

8.02. This Contract shall be construed under and in accordance with the laws of the State of Texas, and all obligations of the parties created hereunder are performable in Williamson County, Texas.

### Parties Bound

8.03. This Contract shall be binding upon and inure to the benefit of the parties and their respective heirs, executors, administrators, legal representatives, successors and assigns where permitted by this Contract.

### Legal Construction

8.04. In case any one or more of the provisions contained in this Contract shall for any reason be held to be invalid, illegal, or unenforceable in any respect, this invalidity, illegality, or unenforceability shall not affect any other provision hereof, and this Contract shall be construed as if the invalid, illegal, or unenforceable provision had never been contained herein.

### Prior Agreements Superseded

8.05. This Contract constitutes the sole and only agreement of the parties and supersedes any prior understandings or written or oral agreements between the parties respecting the within subject matter.

Time of Essence

8.06. Time is of the essence in this Contract.

Gender

8.07. Words of any gender used in this Contract shall be held and construed to include any other gender, and words in the singular number shall be held to include the plural, and vice versa, unless the context requires otherwise.

Memorandum of Contract

8.08. Upon request of either party, the parties shall promptly execute a memorandum of this Contract suitable for filing of record.

Compliance

8.09 In accordance with the requirements of Section 20 of the Texas Real Estate License Act, Purchaser is hereby advised that it should be furnished with or obtain a policy of title insurance or Purchaser should have the abstract covering the Property examined by an attorney of Purchaser's own selection.

Effective Date

8.10 This Contract shall be effective as of the date it is approved by Williamson County, Texas which date is indicated beneath the County Judge's signature below.

Counterparts

8.11 This Contract may be executed in any number of counterparts, which may together constitute the Contract. Signatures transmitted by facsimile or electronic mail may be considered effective as originals for purposes of this Contract.

*[signature page follows]*

**SELLER:**

Marliza Osburn  
Marliza Osburn

Date: 11-24-15

Address: 7201 CR 110  
Round Rock TX 78665

Todd L Osburn  
Todd Osburn

Date: 11/24/15

Address: 7201 CR 110  
ROUND ROCK TX 78665

**PURCHASER:**

WILLIAMSON COUNTY, TEXAS

By: \_\_\_\_\_  
Dan A. Gattis  
County Judge

Address: 710 Main Street, Suite 101  
Georgetown, Texas 78626

Date: \_\_\_\_\_

EXHIBIT A

**County:** Williamson  
**Parcel No.:** 39S  
**Highway:** CR 110  
**Limits:** From: U.S. Highway 79  
To: 300 feet north of CR 109 (Limmer Loop)

**DESCRIPTION FOR PARCEL 39S**

DESCRIPTION OF A 0.454 ACRE (19,793 SQ. FT.) PARCEL, LOCATED IN THE R. McNUTT SURVEY, ABSTRACT 422, WILLIAMSON COUNTY, TEXAS, BEING A PORTION OF A CALLED 1.000 ACRE TRACT OF LAND AS DESCRIBED IN A DEED TO MARLIZA AND TODD OSBURN, AND RECORDED IN DOCUMENT NO. 2012032864 OF THE OFFICIAL PUBLIC RECORDS OF WILLIAMSON COUNTY, TEXAS (O.P.R.W.C.TX.), SAID 0.454 ACRE (19,793 SQ. FT.) PARCEL, AS SHOWN ON A RIGHT-OF-WAY SKETCH PREPARED BY SAM, LLC. FOR THIS PARCEL, BEING MORE PARTICULARLY DESCRIBED BY METES AND BOUNDS AS FOLLOWS:

**COMMENCING** at a fence post found 192.49 feet right of Engineer's Centerline Station (E.C.S.) 199+17.21, said point being the southeast corner of said 1.000 acre tract, same being an interior ell corner of a called 6.734 acre tract of land, as described in a deed to Diala A. and Edward L. Wolski, Jr. and recorded in Volume 2246, Page 267 of the Deed Records of Williamson County, Texas (D.R.W.C.TX.);

**THENCE** S 87°54'30" W, with the common line of said 6.734 acre tract and said 1.000 acre tract, a distance of 103.57 feet to a 1/2-inch iron rod with an aluminum "WILLIAMSON COUNTY ROW" cap set 100.00 feet right of E.C.S. 199+67.58, same being on the proposed east right-of-way line of County Road (CR) 110, for the **POINT OF BEGINNING** (grid N:10178159.22, E:3155113.70) of the parcel described herein;

1) **THENCE** S 87°51'27" W, continuing with the said common line, a distance of 106.83 feet to a 1/2-inch iron rod found 2.93 feet right of E.C.S. 200+13.66, said point being the southwest corner of said 1.000 acre tract, same being a southerly northwest corner of said 6.734 acre tract, same being on the existing east right-of-way line of CR 110, a variable width right-of-way (no record information found);

**THENCE**, with the existing east right-of-way line of said CR 110, same being the west line of said 1.000 acre tract the following four (4) courses and distances, numbered 2 through 5:

- 2) N 32°23'31" W, a distance of 55.44 feet to a 1/2-inch iron rod found 4.13 feet left of E.C.S. 200+68.63,
- 3) N 30°57'54" W, a distance of 50.05 feet to a 1/2-inch iron rod found 10.86 feet left of E.C.S. 201+18.00,
- 4) N 24°49'34" W, a distance of 49.80 feet to a 1/2-inch iron rod found 13.74 feet left of E.C.S. 201+67.35, and
- 5) N 16°29'45" W, a distance of 34.31 feet to a 1/2-inch iron rod found 11.60 feet left of E.C.S. 202+01.33, said point being the northwest corner of said 1.000 acre tract, same being the southwest corner of a called 1.982 acre tract as described in a deed to Joseph Walden Morton, Jr. and recorded in Document No. 2014046833, O.P.R.W.C.TX.;

- 6) **THENCE** N 87°37'14" E, with the common line of said 1.000 acre tract and said 1.982 acre tract, a distance of 117.16 feet to a 1/2-inch iron rod with an aluminum "WILLIAMSON COUNTY ROW" set 100.00 feet right of E.C.S. 201+64.67, said point being on the proposed east right-of-way line of CR 110, said point being the beginning of a curve;
- 7) **THENCE**, over and across said 1.000 acre tract, with the proposed east right-of-way line of CR 110, being a curve to the left, an arc distance of 185.05 feet, through a central angle of 06°53'53", having a radius of 1,537.00 feet, and a chord that bears S 24°11'42" E, a distance of 184.93 feet to the **POINT OF BEGINNING**, and containing 0.454 acre (19,793 sq. ft.) of land, more or less.

\*Area calculated by SAM, LLC.

This property description is accompanied by a plat of even date.

All bearings are based on the Texas State Plane Coordinate System, Central Zone, NAD83. All distances shown hereon are adjusted to the surface using a combined scale factor of 1.000120. All coordinates shown hereon are in grid and can be converted to surface by multiplying by the same factor.

THE STATE OF TEXAS  
COUNTY OF TRAVIS



KNOW ALL MEN BY THESE PRESENTS:

That I, William Reed Herring, a Registered Professional Land Surveyor, do hereby certify that the above description is true and correct to the best of my knowledge and belief and that the property described herein was determined by a survey made on the ground under my direction and supervision.

WITNESS MY HAND AND SEAL at Austin, Travis County, Texas this the 20<sup>th</sup> day of October, 2015.

SURVEYING AND MAPPING, Inc.  
4801 Southwest Parkway  
Parkway Two, Suite 100  
Austin, Texas 78735  
Texas Firm Registration No. 10064300

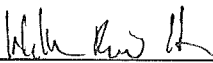
  
 \_\_\_\_\_  
 William Reed Herring  
 Registered Professional Land Surveyor  
 No. 6355-State of Texas

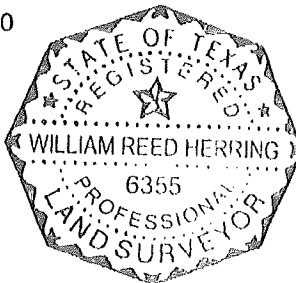

**LEGEND**

- CONCRETE MONUMENT FOUND
- TYPE 11 CONCRETE MONUMENT FOUND
- 1/2" PIPE FOUND UNLESS NOTED
- ⊙ 1/2" IRON ROD SET WITH ALUMINUM CAP STAMPED "WILLIAMSON COUNTY ROW"
- 1/2" IRON ROD FOUND UNLESS NOTED
- FENCE POST FOUND UNLESS NOTED
- △ CALCULATED POINT
- P PROPERTY LINE
- ( ) RECORD INFORMATION
- P.U.E. PUBLIC UTILITY EASEMENT
- P.O.B. POINT OF BEGINNING
- P.O.C. POINT OF COMMENCING
- P.O.R. POINT OF REFERENCE
- P.C. POINT OF CURVATURE
- P.T. POINT OF TANGENCY
- P.I. POINT OF INTERSECTION
- N.T.S. NOT TO SCALE
- D.R.W.C.TX. DEED RECORDS OF WILLIAMSON COUNTY, TEXAS
- O.R.W.C.TX. OFFICIAL RECORDS OF WILLIAMSON COUNTY, TEXAS
- O.P.R.W.C.TX. OFFICIAL PUBLIC RECORDS OF WILLIAMSON COUNTY, TEXAS
- DISTANCE NOT TO SCALE
- |- DEED LINE (COMMON OWNERSHIP)

**LINE TABLE**

LINE NO.	BEARING	DISTANCE
L1	S87°54'30"W	103.57'
L2	S87°51'27"W	106.83'
L3	N32°23'31"W	55.44'
L4	N30°57'54"W	50.05'
L5	N24°49'34"W	49.80'
L6	N16°29'45"W	34.31'

GRAPHIC SCALE  
SCALE: 1" = 80'  
WILLIAMSON COUNTY, TEXAS

ENGINEER'S CENTERLINE  
CURVE DATA  
P.I. STG 201+26.32  
N 10,179.484,52  
E 3,155.312,54  
Δ = 20°58'33" (RT)  
D = 03°50'00"  
T = 303.04'  
L = 599.30'  
R = 1,637.00'  
P.C. STG 198+23.28  
P.T. STG 204+22.57

COUNTY ROAD 110  
VARIABLE WIDTH ROW  
(NO RECORD INFORMATION FOUND)

W. DONAHO, JR. SURVEY,  
ABSTRACT 173

ENGINEER'S CENTERLINE PC 198+23.28

APPROXIMATE LOCATION  
OF SURVEY LINE

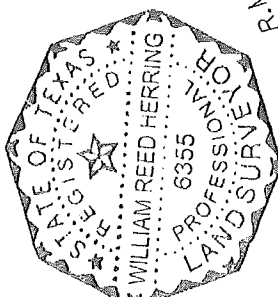
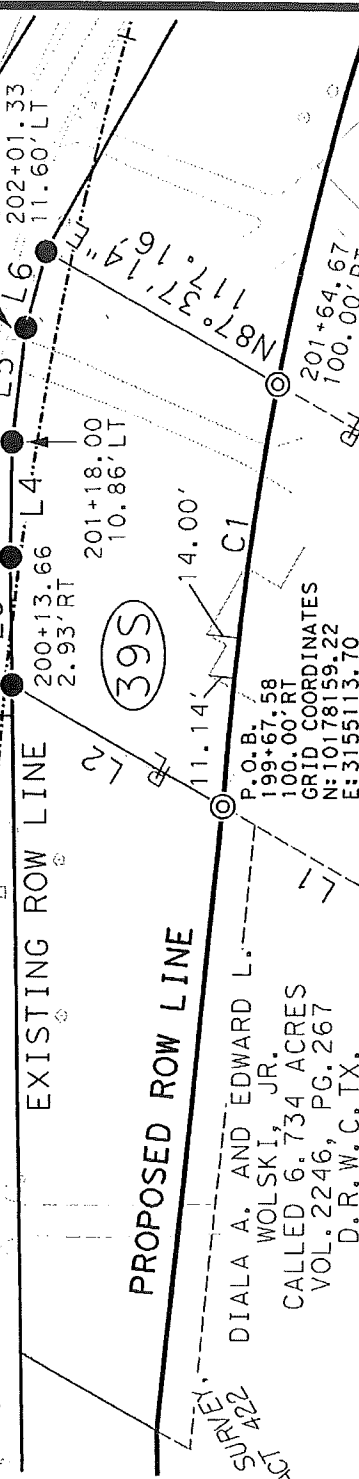

**NOTES:**

- ALL BEARINGS SHOWN ARE BASED ON NAD83/93/NAVD88 TEXAS STATE PLANE COORDINATE SYSTEM. CENTRAL ZONE. ALL DISTANCES SHOWN ARE SURFACE AND MAY BE CONVERTED TO GRID BY MULTIPLYING BY SURFACE ADJUSTMENT FACTOR OF 1.000120. ALL COORDINATES SHOWN ARE SURFACE AND MAY BE CONVERTED TO SURFACE BY MULTIPLYING BY THE SAME FACTOR. PROJECT UNITS ARE IN U.S. SURVEY FEET.
- THIS SURVEY WAS COMPLETED WITHOUT THE BENEFIT OF TITLE REPORT. THAT ARE NOT SHOWN.
- C.R. 110 ENGINEER'S CENTERLINE ALIGNMENT DERIVED FROM DANNENBAUM SCHEMATIC RECEIVED BY SAM, LLC. IN FEBRUARY, 2015.
- AREA CALCULATED BY SAM, LLC.

I HEREBY CERTIFY THAT THIS SURVEY WAS MADE ON THE GROUND UNDER MY DIRECTION AND SUPERVISION AND THAT THIS PLAT IS TRUE AND CORRECT TO THE BEST OF MY KNOWLEDGE AND BELIEF.

WILLIAM REED HERRING  
REGISTERED PROFESSIONAL LAND SURVEYOR  
NO. 6355, STATE OF TEXAS

12/21/2015 DATE

**CURVE TABLE**

NO.	DELTA	RADIUS	LENGTH	CHORD	CHORD BEARING
C1	06°53'53" (LT)	1,537.00'	185.05'	184.93'	S24°11'42"E

TIME: 11:32:16 AM  
DATE: 10/21/2015  
FILE: J:\1014035067\100\Survey\06P\lats\Parcel 395.dgn

REF. FIELD NOTE NO. 18047  
PAGE 3 OF 3

EXISTING 1.000 AC.	ACQUIRE 0.454 AC.	REMAINING 0.546 AC.	RIGHT
--------------------	-------------------	---------------------	-------



4801 Southwest Parkway  
Building Two, Suite 100  
Austin, Texas 78735  
(512) 447-0575  
Fax: (512) 526-5029  
Texas Firm Registration No. 10064500

RIGHT-OF-WAY SKETCH  
SHOWING PROPERTY OF  
MARLIZA & TODD OSBURN  
PARCEL 395  
0.454 AC. (19,793 SQ. FT.)

MARLIZA AND TODD OSBURN  
CALLED 1.000 ACRES  
DOC. NO. 2012032864  
O.P.R.W.C.TX.

P.O.C.  
FENCE POST  
199+17.21  
192.49' RT

DIALA A. AND EDWARD L. WOLSKI, JR.  
CALLED 6.734 ACRES  
VOL. 2246, PG. 267  
D.R.W.C.TX.

P.O.B.  
199+67.58  
100.00' RT  
GRID COORDINATES  
N: 10178159.22  
E: 3155113.70

JOSEPH WALDON MORTON, JR.  
CALLED 1.982 ACRES  
DOC. NO. 2014046833  
O.P.R.W.C.TX.

# EXHIBIT "B"

Parcel 39S

**DEED**  
County Road 110 Right of Way

THE STATE OF TEXAS

§

COUNTY OF WILLIAMSON

§

§

**NOTICE OF CONFIDENTIALITY RIGHTS: IF YOU ARE A NATURAL PERSON, YOU MAY REMOVE OR STRIKE ANY OF THE FOLLOWING INFORMATION FROM THIS ANY INSTRUMENT THAT TRANSFERS AN INTEREST IN REAL PROPERTY BEFORE IT IS FILED FOR RECORD IN THE PUBLIC RECORDS: YOUR SOCIAL SECURITY NUMBER OR YOUR DRIVER'S LICENSE NUMBER.**

**NOW, THEREFORE, KNOW ALL MEN BY THESE PRESENTS:**

That MARLIZA OSBURN and TODD OSBURN, hereinafter referred to as Grantor, whether one or more, for and in consideration of the sum of Ten Dollars (\$10.00) and other good and valuable consideration to Grantor in hand paid by Williamson County, Texas, the receipt and sufficiency of which is hereby acknowledged, and for which no lien is retained, either expressed or implied, have this day Sold and by these presents do Grant, Bargain, Sell and Convey unto WILLIAMSON COUNTY, TEXAS, all that certain tract or parcel of land lying and being situated in the County of Williamson, State of Texas, along with any improvements thereon, being more particularly described as follows:

All of that certain 0.454 acre (approximately 19,793 Sq. Ft.) tract of land in the R. McNutt Survey, Abstract No. 422, Williamson County, Texas; being more fully described by metes and bounds in Exhibit "A", attached hereto and incorporated herein **(Parcel 39S)**

**SAVE AND EXCEPT, HOWEVER,** it is expressly understood and agreed that Grantor is retaining title to the following improvements located on the property described in said Exhibit "A", or bisected by the acquisition of the property in Exhibit "A", to wit: NONE

Grantor does additionally bargain, sell and convey unto Williamson County, Texas that portion of the following improvements located on the remaining property out of which the above-described premises were originally a portion, to wit: one-story, single family residence, including garage, covered patio and enclosed porch.

**RESERVATIONS FROM AND EXCEPTIONS TO CONVEYANCE AND WARRANTY:**

Visible and apparent easements not appearing of record;

Any discrepancies, conflicts, or shortages in area or boundary lines or any encroachments or any overlapping of improvements which a current survey would show;

Easements, restrictions, reservations, covenants, conditions, oil and gas leases, mineral severances, and encumbrances for taxes and assessments (other than liens and conveyances) presently of record in the Official Public Records of Williamson County, Texas, that affect the property, but only to the extent that said items are still valid and in force and effect at this time.

Grantor reserves all of the oil, gas and other minerals in and under the land herein conveyed but waives all rights of ingress and egress to the surface thereof for the purpose of exploring, developing, mining or drilling or pumping the same; provided, however, that operations for exploration or recovery of any such minerals shall be permissible so long as all surface operations in connection therewith are located at a point outside the acquired parcel and upon the condition that none of such operations shall be conducted so near the surface of said land as to interfere with the intended use thereof or in any way interfere with, jeopardize, or endanger the facilities of Williamson County, Texas or create a hazard to the public users thereof; it being intended, however, that nothing in this reservation shall affect the title and the rights of Grantee to take and use without additional compensation any, stone, earth, gravel, caliche, iron ore, gravel or any other road building material upon, in and under said land for the construction and maintenance of CR 110, but shall not be used or exported from the Property for any other purpose.

**TO HAVE AND TO HOLD** the property herein described and herein conveyed together with all and singular the rights and appurtenances thereto in any wise belonging unto Williamson County, Texas and its assigns forever; and Grantor does hereby bind itself, its heirs, executors, administrators, successors and assigns to Warrant and Forever Defend all and singular the said premises herein conveyed unto Williamson County, Texas and its assigns against every person whomsoever lawfully claiming or to claim the same or any part thereof.

This deed is being delivered in lieu of condemnation.

**IN WITNESS WHEREOF**, this instrument is executed on this the \_\_\_\_ day of \_\_\_\_\_, 2015.

*[signature pages follow]*

**GRANTOR:**

\_\_\_\_\_  
Marliza Osburn

**ACKNOWLEDGMENT**

STATE OF TEXAS

§

COUNTY OF WILLIAMSON

§

§

This instrument was acknowledged before me on this the \_\_\_\_ day of \_\_\_\_\_, 2015 by Marliza Osburn, in the capacity and for the purposes and consideration recited therein.

\_\_\_\_\_  
Notary Public, State of Texas

