

# FINAL PLAT

## L.R. WILLIAMS BUSINESS PARK, PHASE I

BEING A 6.050 ACRE TRACT OF LAND LOCATED IN THE JOHN H. ESTEP SURVEY, ABSTRACT NO. 219, WILLIAMSON COUNTY, TEXAS, SAID 6.050 ACRE TRACT BEING ALL OF THAT CALLED 24.292 ACRE "TRACT 3" RECORDED IN DOCUMENT NO. 2013107847, OFFICIAL PUBLIC RECORDS, WILLIAMSON COUNTY, TEXAS.

### FIELD NOTES FOR A 6.050 ACRE TRACT OF LAND:

BEING A 6.050 ACRE TRACT OF LAND LOCATED IN THE JOHN H. ESTEP SURVEY, ABSTRACT NO. 219, WILLIAMSON COUNTY, TEXAS, SAID 6.050 ACRE TRACT BEING ALL OF THAT CALLED 24.292 ACRE "TRACT 3" RECORDED IN DOCUMENT NO. 2013107847, OFFICIAL PUBLIC RECORDS, WILLIAMSON COUNTY, TEXAS, SAID 6.050 ACRE TRACT BEING MORE PARTICULARLY DESCRIBED BY METES AND BOUNDS AS FOLLOWS:

BEGINNING AT A 1/2" IRON ROD LOCATED IN THE EAST RIGHT-OF-WAY LINE OF COUNTY ROAD 145, SAID POINT BEING THE NORTHWEST CORNER OF SAID 24.292 ACRE TRACT AND BEING THE NORTHWEST CORNER OF THE HEREIN DESCRIBED TRACT;

1. THENCE, WITH THE NORTH LINE OF SAID 24.292 ACRE TRACT, N 68°02'27" E A DISTANCE OF 439.00' TO A 1/2" IRON ROD SET WITH BLUE "QUICK INC RPLS 6447" PLASTIC CAP FOR THE NORTHEAST CORNER OF THE HEREIN DESCRIBED TRACT;

THENCE, DEPARTING THE NORTH LINE AND CROSSING SAID 24.292 ACRE TRACT THE FOLLOWING THREE (3) COURSES AND DISTANCES:

2. S 21°57'33" E A DISTANCE OF 199.99' TO A 1/2" IRON ROD SET WITH BLUE "QUICK INC RPLS 6447" PLASTIC CAP FOR A SOUTHEAST CORNER OF THE HEREIN DESCRIBED TRACT;

3. S 68°02'27" W A DISTANCE OF 405.40' TO A 1/2" IRON ROD SET WITH BLUE "QUICK INC RPLS 6447" PLASTIC CAP AT A POINT OF CURVATURE OF A CURVE TO THE RIGHT;

4. WITH SAID CURVE THE RIGHT CONTAINING A RADIUS OF 35.00', AN INTERIOR ANGLE OF 99°30'52", A CURVE LENGTH OF 55.27', A CHORD BEARING OF N 66°42'59" W AND A CHORD DISTANCE OF 49.71' TO A 1/2" IRON ROD SET WITH BLUE "QUICK INC RPLS 6447" PLASTIC CAP IN THE EAST RIGHT-OF-WAY LINE OF COUNTY ROAD 145, THE WEST LINE OF SAID 24.292 ACRE TRACT, SAID POINT BEING A WEST CORNER OF THE HEREIN DESCRIBED TRACT;

5. THENCE, WITH THE WEST LINE OF SAID 24.292 ACRE TRACT, THE EAST RIGHT-OF-WAY LINE OF COUNTY ROAD 145, S 21°28'26" E A DISTANCE OF 130.00' TO A 1/2" IRON ROD SET WITH BLUE "QUICK INC RPLS 6447" PLASTIC CAP FOR A POINT OF CURVATURE FOR A NON-TANGENT CURVE TO THE RIGHT;

THENCE, DEPARTING THE WEST LINE AND CROSSING SAID 24.292 ACRE TRACT THE FOLLOWING FIVE (5) COURSES AND DISTANCES:

6. WITH SAID CURVE THE RIGHT CONTAINING A RADIUS OF 35.00', AN INTERIOR ANGLE OF 99°30'52", A CURVE LENGTH OF 54.68', A CHORD BEARING OF N 23°17'01" E AND A CHORD DISTANCE OF 49.29' TO A 1/2" IRON ROD SET WITH BLUE "QUICK INC RPLS 6447" PLASTIC CAP FOR A POINT OF TANGENCY;

7. N 68°02'27" E A DISTANCE OF 403.50' TO A 1/2" IRON ROD SET WITH BLUE "QUICK INC RPLS 6447" PLASTIC CAP FOR A NORTHEAST CORNER OF THE HEREIN DESCRIBED TRACT;

8. S 21°57'33" E A DISTANCE OF 204.20' TO A 1/2" IRON ROD SET WITH BLUE "QUICK INC RPLS 6447" PLASTIC CAP FOR AN EXTERIOR CORNER OF THE HEREIN DESCRIBED TRACT;

9. S 68°31'34" W A DISTANCE OF 30.73' TO A 1/2" IRON ROD SET WITH BLUE "QUICK INC RPLS 6447" PLASTIC CAP FOR AN INTERIOR CORNER OF THE HEREIN DESCRIBED TRACT;

10. S 21°28'26" E A DISTANCE OF 211.53' TO A 1/2" IRON ROD SET WITH BLUE "QUICK INC RPLS 6447" PLASTIC CAP FOR THE SOUTHEAST CORNER OF THE HEREIN DESCRIBED TRACT, SAID POINT BEING IN THE SOUTH LINE OF SAID 24.292 ACRE TRACT;

11. THENCE, S 68°02'27" W A DISTANCE OF 409.21' TO A 1/2" IRON ROD FOUND IN THE EAST RIGHT-OF-WAY LINE OF COUNTY ROAD 145, SAID POINT BEING THE SOUTHWEST CORNER OF SAID 24.292 ACRE TRACT AND BEING THE SOUTHWEST CORNER OF THE HEREIN DESCRIBED TRACT;

12. THENCE, WITH THE EAST RIGHT-OF-WAY LINE OF COUNTY ROAD 145, THE WEST LINE OF SAID 24.292 ACRE TRACT N 21°28'26" W A DISTANCE OF 675.40' TO THE POINT OF BEGINNING AND CONTAINING 6.050 ACRES OF LAND.

### NOTES:

- 1) FIELD WORK PERFORMED ON: SEPTEMBER 2015
- 2) DASHED OR BEARING: NAD 83, TEXAS CENTRAL ZONE, STATE PLANNED
- 3) THIS SURVEY WAS DONE WITHOUT THE BENEFIT OF A CURRENT TITLE COMMITMENT, THEREFORE ALL SETBACKS, EASEMENTS, ENCUMBRANCES AND RESTRICTIONS MAY NOT BE SHOWN HEREON. THE SURVEYOR DID NOT COMPLETE AN ABSTRACT OF TITLE.

FEMA FLOOD PLAIN - ACCORDING TO THE NATIONAL FLOOD INSURANCE PROGRAM FLOOD INSURANCE RATE MAP FOR WILLIAMSON COUNTY, TEXAS, MAP NUMBER 4849100150E, EFFECTIVE DATE SEPTEMBER 26, 2008, THIS PROPERTY LIES IN ZONE X, WHICH IS DEFINED AS AREAS DETERMINED TO BE OUTSIDE THE 100 YEAR FLOOD PLAIN. THE NATIONAL FLOOD INSURANCE PROGRAM FLOOD INSURANCE RATE MAP IS FOR USE IN ADMINISTERING THE NATIONAL FLOOD INSURANCE PROGRAM. IT DOES NOT NECESSARILY IDENTIFY ALL AREAS SUBJECT TO FLOODING, PARTICULARLY FROM LOCAL DRAINAGE SOURCES OF SMALL SIZE, OR ALL PLANIMETRIC FEATURES OUTSIDE SPECIAL FLOOD HAZARD AREAS. THIS FLOOD STATEMENT DOES NOT IMPLY THAT THE PROPERTY AND/OR STRUCTURES LOCATED THEREON WILL BE FREE FROM FLOODING OR FLOOD DAMAGE. THE FLOOD HAZARD AREA IS SUBJECT TO CHANGE AS DETAILED STUDIES OCCUR AND/OR WATERSHED OR CHANNEL CONDITIONS CHANGE. THIS FLOOD STATEMENT SHALL NOT CREATE LIABILITY ON THE PART OF THE SURVEYOR.

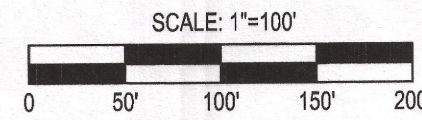
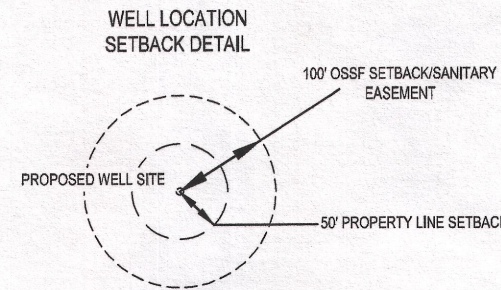

### LEGEND



B.S.L.  
D.E.  
P.U.E.

WELL  
SEPTIC TANK  
SANITARY SEWER CLEANOUT  
PHASE LINE  
BUILDING SETBACK LINE  
DRAINAGE EASEMENT  
PUBLIC UTILITY EASEMENT

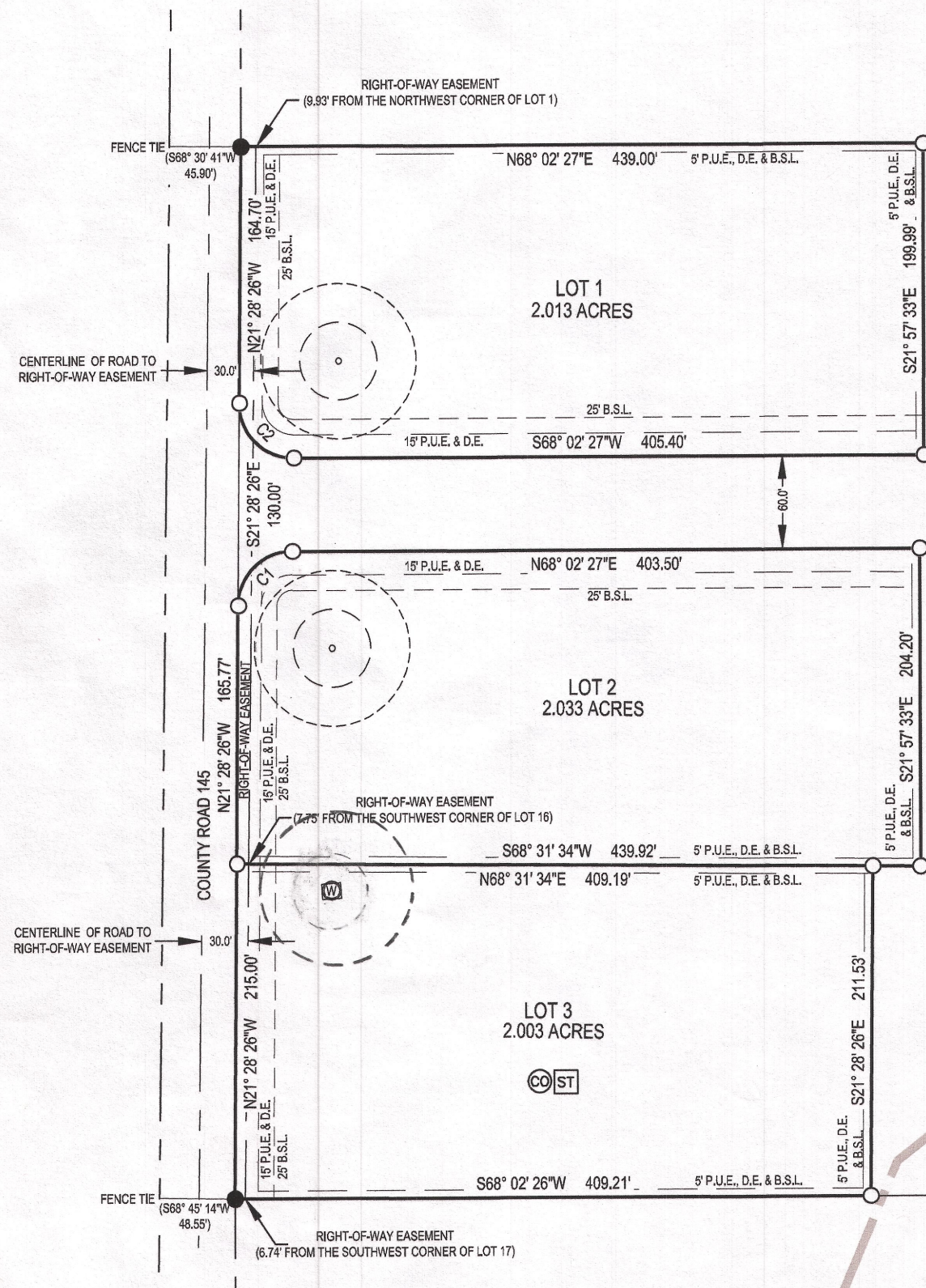
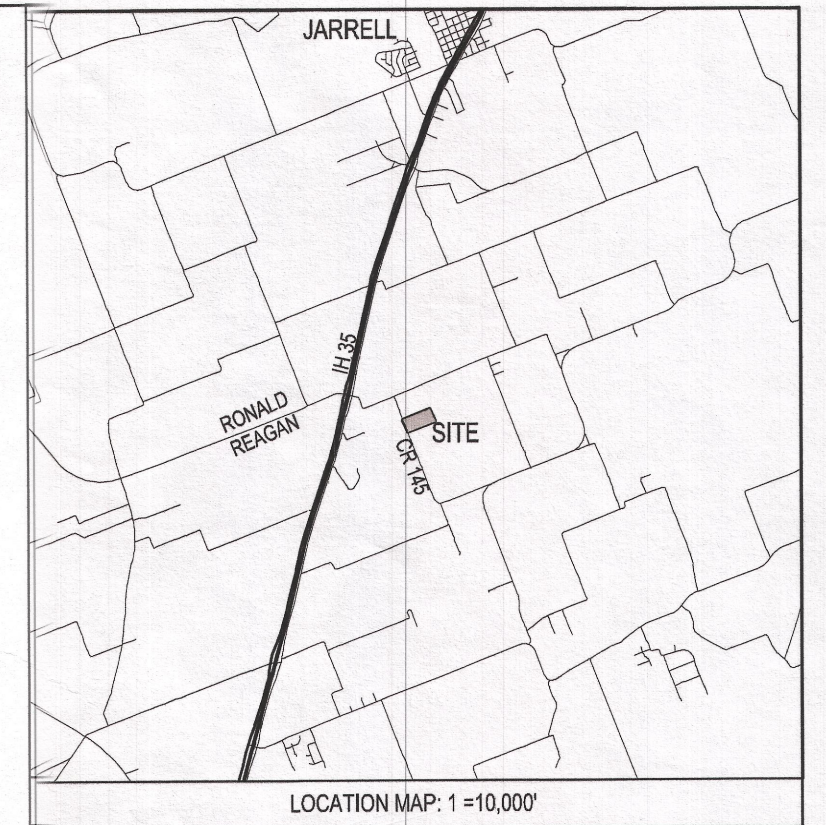

REMAINING PORTION OF 24.292 ACRES  
"TRACT 3"  
DOCUMENT NO. 2013107847  
OFFICIAL PUBLIC RECORDS

BORIACK HAROLD LEE  
DOCUMENT NO. 2011022726  
OFFICIAL PUBLIC RECORDS

KOKEL LEONA ETAL  
VOLUME 450, PAGE 305  
DEED RECORDS

KOKEL LEONA ETAL  
VOLUME 450, PAGE 305  
DEED RECORDS

CURVE TABLE					
CURVE	RADIUS	LENGTH	DELTA	CHORD BEARING	CHORD LENGTH
C1	35.00'	54.88'	89°30'52"	N23°17'01"E	49.29'
C2	35.00'	55.27'	90°28'08"	S68°42'59"E	49.71'

Driveway Culvert Table:				
LOT NUMBER	CULVERT DIA (IN)	CULVERT LENGTH (FT)	INVERT UP (ft)	INVERT DOWN (FT)
1	18	22	870.30	869.75
2	18	22	879.95	879.40
3	18	22	883.20	882.30

NOTES:

1. CONTRACTOR SHALL PLACE THE DRIVEWAY CULVERT WITHIN EXISTING BARDITCH FLOW LINE AND PROVIDE A MINIMUM LENGTH OF 22 FEET PER WILLIAMSON COUNTY REQUIREMENTS.

2. EXACT DRIVEWAY LOCATION MAY AFFECT FINAL CULVERT INSTALLATION.

ENGINEER  
MATKIN/HOOVER ENGINEERING  
8 SPENCER ROAD, SUITE 100  
GEORGETOWN, TEXAS, 78608  
830-249-0600

OWNER/AGENT  
SISSY WILLIAMS  
LR WILLIAMS BUSINESS PARK LLC  
P.O. BOX 872  
THORNDALE, TEXAS, 76777  
512-786-2570



REVISION DATE: JULY 08, 2016  
JOB NO. 15-2123  
SHEET 1 OF 2



NOTES:

1. ACREAGE OF SUBDIVISION = 6.050 ACRES. THE OVERALL AVERAGE DENSITY OF LOTS IN THIS SUBDIVISION IS 2.02 AC/LOT.
2. NO LOT IN THIS SUBDIVISION IS ENCLOSED BY ANY SPECIAL FLOOD HAZARD AREAS INUNDATED BY 100 YEAR FLOOD AS IDENTIFIED BY THE U.S. FEDERAL EMERGENCY MANAGEMENT AGENCY BOUNDARY MAP, (FLOOD INSURANCE RATE MAP), COMMUNITY PANEL NO. 48491C0275E SEPTEMBER 26, 2008 (REVISED 1/11/2010) FOR WILLIAMSON COUNTY, TEXAS. A DE FACTO CERTIFICATE OF COMPLIANCE IS HEREBY ISSUED FOR ALL LOTS WITHIN THIS SUBDIVISION. THIS CERTIFICATE IS VALID UNTIL SUCH TIME AS FEMA REVISES OR NEWLY ADOPTS FLOOD PLAIN BOUNDARIES IN THIS AREA.
3. WATER SERVICE FOR LOTS 1, 2 AND 3 WILL BE PROVIDED BY INDIVIDUAL WELL.
4. SEWER SERVICE FOR THIS SUBDIVISION WILL BE PROVIDED BY ON-SITE SEWAGE FACILITIES.
5. ELECTRIC SERVICE PROVIDED BY BARTLETT ELECTRIC COOPERATIVE.
6. RURAL MAILBOXES SHALL BE SET THREE FEET FROM THE EDGE OF THE PAVEMENT OR BEHIND CURBS, WHEN USED. ALL MAILBOXES WITHIN COUNTY ARTERIAL RIGHT-OF-WAY SHALL MEET THE CURRENT TxDOT STANDARDS. ANY MAILBOX THAT DOES NOT MEET THIS REQUIREMENT MAY BE REMOVED BY WILLIAMSON COUNTY.
7. A FIFTEEN (15) FOOT PUBLIC UTILITY AND DRAINAGE EASEMENT IS HEREBY DEDICATED ALONG THE FRONT PROPERTY LINE OF ALL LOTS IN THIS SUBDIVISION IN ADDITION TO THOSE UTILITY AND DRAINAGE EASEMENTS SHOWN ON THE PLAT. THERE IS ALSO HEREBY DEDICATED A FIVE (5) FOOT WIDE PUBLIC UTILITY AND DRAINAGE EASEMENT ADJACENT TO ALL NON-ROADWAY LOT LINES UNLESS OTHERWISE NOTED ON THE PLAT. IF TWO OR MORE LOTS ARE COMBINED AS A SINGLE HOMESITE, THIS EASEMENT SHALL BE RELINQUISHED ALONG THE COMMON LINE OR LINES OF THE COMBINED LOTS SO LONG AS NO UTILITY LINES OR DRAINAGE IMPROVEMENTS ARE LOCATED THEREIN.
8. ALL PUBLIC UTILITY EASEMENTS ARE FOR UTILITY IMPROVEMENTS, INCLUDING BUT NOT LIMITED TO ELECTRIC, TELEPHONE AND/OR CATV LINES AND APPURTENANCES.
9. GRANTOR HEREBY AGREES TO DEDICATE TO THE PUBLIC A UTILITY EASEMENT AND/OR UTILITY RIGHT-OF-WAY ON THIS PLAT FOR UTILITY PURPOSES.
10. UNLESS OTHERWISE NOTED, ALL CORNERS, ANGLES AND POINTS OF CURVATURE ARE MARKED WITH A SET 1/2" IRON ROD WITH A RED PLASTIC CAP.
11. BASIS OF BEARING: WAS ESTABLISHED USING THE TRIMBLE VRS NETWORK, NAD 83 TEXAS STATE PLANE COORDINATE SYSTEM, CENTRAL ZONE, 4203, US SURVEY FOOT, GRID.
12. THE LANDOWNER ASSUMES ALL RISKS ASSOCIATED WITH IMPROVEMENTS LOCATED IN THE RIGHT-OF-WAY OR ROAD WIDENING EASEMENTS. BY PLACING ANYTHING IN THE RIGHT-OF-WAY OR ROAD WIDENING EASEMENTS, THE LANDOWNER INDEMNIFIES AND HOLDS THE COUNTY, ITS OFFICERS, AND EMPLOYEES HARMLESS FROM ANY LIABILITY OWING TO PROPERTY DEFECTS OR NEGLIGENCE NOT ATTRIBUTABLE TO THEM AND ACKNOWLEDGES THAT THE IMPROVEMENTS MAY BE REMOVED BY THE COUNTY AND THAT THE OWNER OF THE IMPROVEMENT SHALL BE RESPONSIBLE FOR THE RELOCATION AND/OR REPLACEMENT OF THE IMPROVEMENT.
13. IT IS THE RESPONSIBILITY OF THE OWNER, NOT THE COUNTY, TO ASSURE COMPLIANCE WITH THE PROVISIONS OF ALL APPLICABLE STATE, FEDERAL, AND LOCAL LAWS AND REGULATIONS RELATING TO THE PLATTING AND DEVELOPMENT OF THE PROPERTY. THE COUNTY ASSUMES NO RESPONSIBILITY FOR THE ACCURACY OF REPRESENTATIONS BY OTHER PARTIES IN THIS PLAT. FLOOD PLAIN DATA, IN PARTICULAR, MAY CHANGE DEPENDING ON SUBSEQUENT DEVELOPMENT. IT IS FURTHER UNDERSTOOD THAT THE OWNERS OF THE TRACT OF LAND COVERED BY THIS PLAT MUST INSTALL AT THEIR OWN EXPENSE ALL TRAFFIC CONTROL DEVICES AND SIGNAGE THAT MAY BE REQUIRED BEFORE THE STREETS IN THE SUBDIVISION HAVE FINALLY BEEN ACCEPTED FOR MAINTENANCE BY THE COUNTY.
14. ALL PUBLIC ROADWAYS AND EASEMENTS AS SHOWN ON THE PLAT ARE FREE OF LIENS. REQUIRED RELEASE OF LIENS SHALL BE PROVIDED TO THE COMMISSIONERS' COURT.
15. THE MINIMUM LOWEST FINISHED FLOOR ELEVATION SHALL BE ONE FOOT HIGHER THAN THE HIGHEST SPOT ELEVATION THAT IS LOCATED WITHIN FIVE FEET OUTSIDE THE PERIMETER OF THE BUILDING, OR ONE FOOT ABOVE THE BFE, WHICHEVER IS HIGHER.
16. ALL LOT OWNERS IN THIS SUBDIVISION WHOSE LOT IS SERVED BY A SEPTIC SYSTEM SHALL BE REQUIRED TO OBTAIN A PERMIT FROM THE WILLIAMSON COUNTY AND CITIES HEALTH DISTRICT PRIOR TO CONSTRUCTION. THE SUBDIVISION DEVELOPER WILL BE HELD RESPONSIBLE TO NOTIFY BUILDERS AND LOT OWNERS OF THIS REQUIREMENT.
17. NO LOT DEVELOPMENT IS PROPOSED WITH THIS PLAT.
18. NO PORTION OF THIS TRACT IS LOCATED WITHIN EDWARDS AQUIFER CONTRIBUTING ZONE NOR THE RECHARGE ZONE.
19. ONE-WAY "CIRCULAR" DRIVEWAYS SHALL BE PROHIBITED
20. THIS SUBDIVISION IS SUBJECT TO STORM-WATER MANAGEMENT CONTROLS AS REQUIRED BY WILLIAMSON COUNTY SUBDIVISION REGULATIONS, SECTION B11.1, ON NEW DEVELOPMENT THAT WOULD EVOKE SUCH CONTROLS BEYOND EXISTING CONDITIONS.
21. ROAD WIDENING EASEMENTS:  
RIGHT-OF-WAY EASEMENTS FOR WIDENING ROADWAYS OR IMPROVING DRAINAGE SHALL BE MAINTAINED BY THE LANDOWNER UNTIL ROAD OR DRAINAGE IMPROVEMENTS ARE ACTUALLY CONSTRUCTED ON THE PROPERTY. THE COUNTY HAS THE RIGHT AT ANY TIME TO TAKE POSSESSION OF ANY ROAD WIDENING EASEMENT FOR THE CONSTRUCTION, IMPROVEMENT OR MAINTENANCE OF THE ADJACENT ROAD.  
THE LANDOWNER ASSUMES ALL RISKS ASSOCIATED WITH IMPROVEMENTS LOCATED IN THE RIGHT-OF-WAY OR ROAD WIDENING EASEMENTS. BY PLACING ANYTHING IN THE RIGHT-OF-WAY OR ROAD WIDENING EASEMENTS, THE LANDOWNER INDEMNIFIES AND HOLDS THE COUNTY, ITS OFFICERS, AND EMPLOYEES HARMLESS FROM ANY LIABILITY OWING TO PROPERTY DEFECTS OR NEGLIGENCE NOT ATTRIBUTABLE TO THEM AND ACKNOWLEDGES THAT THE IMPROVEMENTS MAY BE REMOVED BY THE COUNTY AND THAT THE OWNER OF THE IMPROVEMENT SHALL BE RESPONSIBLE FOR THE RELOCATION AND/OR REPLACEMENT OF THE IMPROVEMENT.

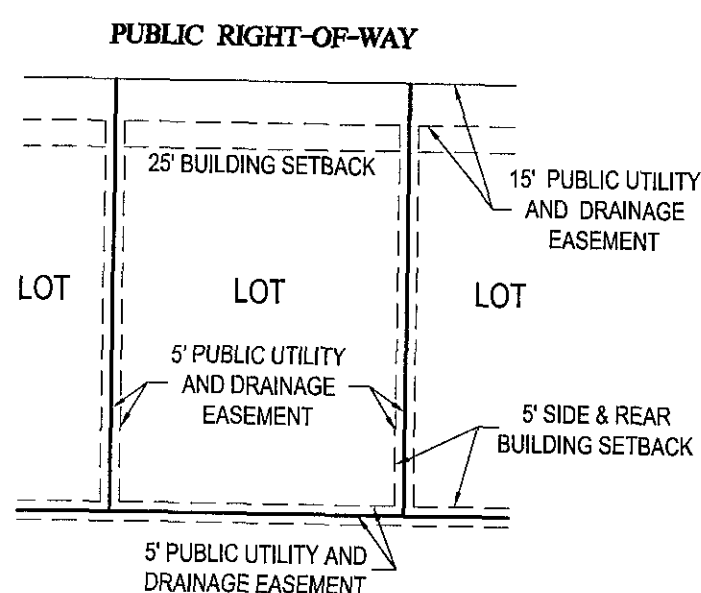

**TYPICAL LOT EASEMENTS**

NOTES: (ESTABLISHED ON ALL LOTS)

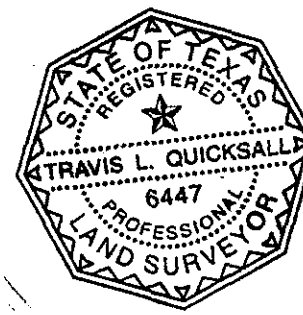

STATE OF TEXAS )  
COUNTY OF WILLIAMSON )

I HEREBY CERTIFY THAT THIS PLAT IS TRUE AND CORRECT AND WAS PREPARED FROM AN ACTUAL SURVEY OF THE PROPERTY MADE UNDER MY SUPERVISION ON THE GROUND

*Travis L. Quicksall*  
REGISTERED PROFESSIONAL LAND SURVEYOR  
TRAVIS QUICKSALL, R.P.L.S.

STATE OF TEXAS )  
COUNTY OF WILLIAMSON )

I HEREBY CERTIFY THAT RECOGNIZED ENGINEERING PRACTICES AND STANDARDS WERE USED IN THE PREPARATION OF THIS FINAL PLAT AND IN THE DESIGN OF SITE IMPROVEMENT STRUCTURES AND WERE ACCOMPLISHED UNDER MY DIRECT SUPERVISION TO CONFORM TO ALL REQUIREMENTS OF THE WILLIAMSON COUNTY DEVELOPMENT RULES AND REGULATIONS. NO PART OF THIS TRACT IS LOCATED WITHIN EDWARDS AQUIFER CONTRIBUTING ZONE NOR THE RECHARGE ZONE.



*Garrett D. Keller*  
LICENSED PROFESSIONAL ENGINEER  
GARRETT D. KELLER, PE

**OWNER/DEVELOPER:**  
MS. SISSY WILLIAMS  
LR WILLIAMS BUSINESS PARK, LLC  
P.O. BOX 91  
THORNDAL, TEXAS 76577  
(512) 786-2570

**SURVEYOR:**  
QUICK INC.  
C/O TRAVIS QUICKSALL, R.P.L.S.  
3305 SHELL ROAD  
GEORGETOWN, TEXAS 78628  
OFF: (512) 915-4950  
TQUICKSALL@QUICK-INC.NET

**AGENT/ENGINEER:**  
MATKIN HOOVER  
C/O GARRETT D. KELLER, P.E.  
3305 SHELL ROAD, SUITE 100  
GEORGETOWN, TEXAS 78628  
OFF: (512) 868-2244  
GKELLER@MATKINHOOVER.COM

**MATKIN HOOVER**  
ENGINEERING & SURVEYING  
P.O. BOX 54  
8 SPENCER ROAD SUITE 100  
BOERNE, TEXAS 78008  
OFFICE: 830.245.0600 FAX: 830.245.0999  
TEXAS REGISTERED ENGINEERING FIRM F-004512  
TEXAS REGISTERED SURVEYING FIRM F-10024000  
CIVIL ENGINEERS SURVEYORS LAND PLANNERS CONSTRUCTION MANAGERS CONSULTANTS

DATE: JULY 2016

JOB NO. 2754.00

SHEET 2 OF 2

# FINAL PLAT FOR ESTABLISHING L.R. WILLIAMS BUSINESS PARK, PHASE I

BEING A 6.050 ACRE TRACT OF LAND LOCATED IN THE JOHN H. ESTEP SURVEY, ABSTRACT NO. 219, WILLIAMSON COUNTY, TEXAS, SAID 6.050 ACRE TRACT BEING ALL OF THAT CALLED 24.292 ACRE "TRACT 3" RECORDED IN DOCUMENT NO. 2013107847; OFFICIAL PUBLIC RECORDS, WILLIAMSON COUNTY, TEXAS

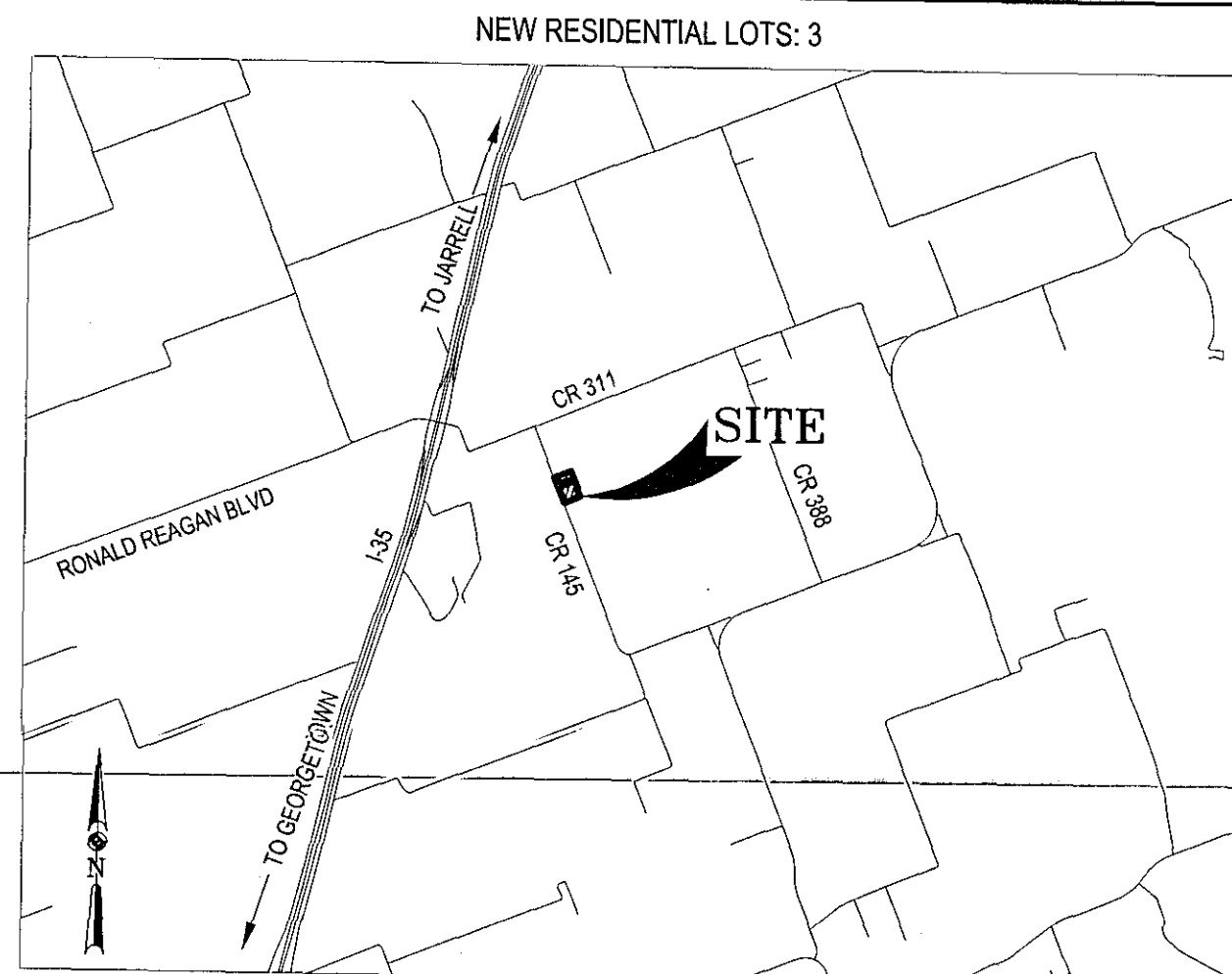

**VICINITY MAP**

NOT TO SCALE

STATE OF TEXAS )  
COUNTY OF WILLIAMSON )

I HEREBY CERTIFY THAT THIS PLAT IS TRUE AND CORRECT AND WAS PREPARED FROM AN ACTUAL SURVEY OF THE PROPERTY MADE UNDER MY SUPERVISION ON THE GROUND

*Travis L. Quicksall*  
REGISTERED PROFESSIONAL LAND SURVEYOR  
TRAVIS QUICKSALL, R.P.L.S.

STATE OF TEXAS )  
COUNTY OF WILLIAMSON )

I HEREBY CERTIFY THAT RECOGNIZED ENGINEERING PRACTICES AND STANDARDS WERE USED IN THE PREPARATION OF THIS FINAL PLAT AND IN THE DESIGN OF SITE IMPROVEMENT STRUCTURES AND WERE ACCOMPLISHED UNDER MY DIRECT SUPERVISION TO CONFORM TO ALL REQUIREMENTS OF THE WILLIAMSON COUNTY DEVELOPMENT RULES AND REGULATIONS. NO PART OF THIS TRACT IS LOCATED WITHIN EDWARDS AQUIFER CONTRIBUTING ZONE NOR THE RECHARGE ZONE.



*Garrett D. Keller*  
LICENSED PROFESSIONAL ENGINEER  
GARRETT D. KELLER, PE

**OWNER/DEVELOPER:**  
MS. SISSY WILLIAMS  
LR WILLIAMS BUSINESS PARK, LLC  
P.O. BOX 91  
THORNDAL, TEXAS 76577  
(512) 786-2570

**SURVEYOR:**  
QUICK INC.  
C/O TRAVIS QUICKSALL, R.P.L.S.  
3305 SHELL ROAD  
GEORGETOWN, TEXAS 78628  
OFF: (512) 915-4950  
TQUICKSALL@QUICK-INC.NET

**AGENT/ENGINEER:**  
MATKIN HOOVER  
C/O GARRETT D. KELLER, P.E.  
3305 SHELL ROAD, SUITE 100  
GEORGETOWN, TEXAS 78628  
OFF: (512) 868-2244  
GKELLER@MATKINHOOVER.COM

**MATKIN HOOVER**  
ENGINEERING & SURVEYING  
P.O. BOX 54  
8 SPENCER ROAD SUITE 100  
BOERNE, TEXAS 78008  
OFFICE: 830.245.0600 FAX: 830.245.0999  
TEXAS REGISTERED ENGINEERING FIRM F-004512  
TEXAS REGISTERED SURVEYING FIRM F-10024000  
CIVIL ENGINEERS SURVEYORS LAND PLANNERS CONSTRUCTION MANAGERS CONSULTANTS

DATE: JULY 2016

JOB NO. 2754.00

SHEET 2 OF 2

STATE OF TEXAS )  
COUNTY OF WILLIAMSON )

KNOW ALL MEN BY THESE PRESENTS;

I, SISSY WILLIAMS, OWNER'S AGENT AND GENERAL PARTNER OF THE CERTAIN TRACT OF LAND SHOWN HEREON AND DESCRIBED IN A DEED RECORDED IN DOCUMENT NO. 2013107847 OF THE OFFICIAL RECORDS OF WILLIAMSON COUNTY, TEXAS, AND DO HEREBY STATE THAT THERE ARE NO LIEN HOLDERS OF THE CERTAIN TRACT OF LAND, AND DO HEREBY SUBDIVIDE SAID TRACT AS SHOWN HEREON, AND DO HEREBY CONSENT TO ALL PLAT NOTE REQUIREMENTS SHOWN HEREON, AND DO HEREBY FOREVER DEDICATE TO THE PUBLIC THE ROADS, ALLEYS, RIGHTS-OF-WAY, EASEMENTS AND PUBLIC PLACES SHOWN HEREON FOR SUCH PUBLIC PURPOSES AS WILLIAMSON COUNTY MAY DEEM APPROPRIATE, AND DO HEREBY STATE THAT ALL PUBLIC ROADWAYS AND EASEMENTS AS SHOWN ON THIS PLAT ARE FREE OF LIENS. THIS SUBDIVISION IS TO BE KNOWN AS LR WILLIAMS BUSINESS PARK.

MS. SISSY WILLIAMS  
P.O. BOX 91  
THORNDAL, TX 76577

*Sissy Williams*  
OWNER

BEFORE ME, THE ABOVE AUTHORITY, ON THIS DAY PERSONALLY APPEARED *Martha Williams* KNOWN TO ME TO BE THE PERSON WHOSE NAME IS SUBSCRIBED TO THIS FOREGOING INSTRUMENT, AND ACKNOWLEDGED TO ME THAT HE EXECUTED THE SAME FOR THE PURPOSES AND CONSIDERATIONS THEREIN EXPRESSED, AND IN THE CAPACITY THEREIN STATED, AND SEAL OF OFFICE THIS 22 DAY OF July, 2016.

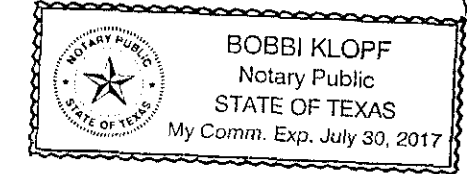

*Bobbi Kloff*  
NOTARY PUBLIC  
STATE OF TEXAS

BASED UPON THE REPRESENTATIONS OF THE ENGINEER OR SURVEYOR WHOSE SEAL IS AFFIXED HERETO, AND AFTER REVIEW OF THE PLAT AS REPRESENTED BY THE SAID ENGINEER OR SURVEYOR, I FIND THAT THIS PLAT COMPLIES WITH THE REQUIREMENTS OF EDWARDS AQUIFER REGULATIONS FOR WILLIAMSON COUNTY AND WILLIAMSON COUNTY ON-SITE SEWAGE FACILITY REGULATIONS. THIS CERTIFICATION IS MADE SOLELY UPON SUCH REPRESENTATIONS AND SHOULD NOT BE RELIED UPON FOR VERIFICATIONS OF THE FACTS ALLEGED. THE WILLIAMSON COUNTY AND CITIES HEALTH DISTRICT (WCCHD) AND WILLIAMSON COUNTY DISCLAIMS ANY RESPONSIBILITY TO ANY MEMBER OF THE PUBLIC FOR INDEPENDENT VERIFICATION OF THE REPRESENTATIONS, FACTUAL OR OTHERWISE, CONTAINED IN THIS PLAT AND THE DOCUMENTS ASSOCIATED WITHIN IT.

*Deborah L. Marlow, R.S.*  
DEBORAH L. MARLOW, R.S. 050028586  
DIRECTOR, ENVIRONMENTAL HEALTH SERVICES, WCCHD

DATE 07/22/2016

ROAD NAME AND ADDRESS ASSIGNMENTS VERIFIED THIS THE 21 DAY OF July, 2016 A.D.

*Cindy Bredon*  
WILLIAMSON COUNTY ADDRESSING COORDINATOR

STATE OF TEXAS )  
COUNTY OF WILLIAMSON )

KNOW ALL MEN BY THESE PRESENTS:

I, DAN A. GATTIS, COUNTY JUDGE OF WILLIAMSON COUNTY, TEXAS, DO HEREBY CERTIFY THAT THIS MAP OR PLAT, WITH FIELD NOTES HEREON, THAT A SUBDIVISION HAVING BEEN FULLY PRESENTED TO THE COMMISSIONERS' COURT OF WILLIAMSON COUNTY, TEXAS, AND BY THE SAID COURT DULY CONSIDERED, WERE ON THIS DAY APPROVED AND PLAT IS AUTHORIZED TO BE REGISTERED AND RECORDED IN THE PROPER RECORDS OF THE COUNTY CLERK OF WILLIAMSON COUNTY, TEXAS

DATED THIS \_\_\_\_\_ DAY OF \_\_\_\_\_, 2016.

BY:

DAN A. GATTIS, COUNTY JUDGE  
WILLIAMSON COUNTY, TEXAS

DATE

STATE OF TEXAS )  
COUNTY OF WILLIAMSON )

KNOW ALL MEN BY THESE PRESENTS:

I, \_\_\_\_\_, COUNTY CLERK OF SAID COUNTY, DO HEREBY CERTIFY THAT THE FOREGOING INSTRUMENT IN WRITING WITH ITS CERTIFICATE OF AUTHENTICATION WAS FILED FOR RECORD IN MY OFFICE ON THE \_\_\_\_\_ DAY OF \_\_\_\_\_, A.D., 2016, AT \_\_\_\_\_ O'CLOCK, \_\_\_\_\_ M AND DULY RECORDED THIS DAY OF \_\_\_\_\_, 2016, A.D., AT \_\_\_\_\_ O'CLOCK \_\_\_\_\_ M, IN THE PLAT RECORDS OF SAID COUNTY, DOCUMENT NUMBER \_\_\_\_\_.

TO CERTIFY WHICH, WITNESS MY HAND AND DEAL AT THE COUNTY COURT OF SAID COUNTY, AT MY OFFICE IN GEORGETOWN, TEXAS, THE DATE LAST SHOWN ABOVE WRITTEN.

NANCY RISTER, CLERK COUNTY COURT OF  
WILLIAMSON COUNTY, TEXAS

BY: \_\_\_\_\_  
DEPUTY