

Solicitation 1611-130

Resurface, Milling and Overlay on University Blvd CR110 to SH130

Bid Designation: Public



Williamson County, Texas

Bid 1611-130

Resurface, Milling and Overlay on University Blvd CR110 to SH130

Bid Number	1611-130
Bid Title	Resurface, Milling and Overlay on University Blvd CR110 to SH130
Bid Start Date	In Held
Bid End Date	Jan 25, 2017 12:00:00 PM CST
Question & Answer End Date	Jan 20, 2017 12:00:00 PM CST
Bid Contact	Teri Jeffries Senior Purchasing Specialist 512-943-1553 Teri.jeffries@wilco.org
Contract Duration	1 year
Contract Renewal	Not Applicable
Prices Good for	1 year
Pre-Bid Conference	Jan 17, 2017 10:00:00 AM CST Attendance is mandatory Location: Department of Infrastructure, Road and Bridge Division, 3151 S.E Inner Loop, Suite B, Georgetown, Texas 78626
Bid Comments	Williamson County is seeking qualified contractors to provide materials, experienced milling, overlay, striping crews and equipment to resurface University Blvd from approximately CR110 to SH130.

Item Response Form

Item	1611-130--01-01 · Add all documents and requirements to this line item.
Quantity	1 each
Unit Price	<input type="text"/>
Delivery Location	Williamson County, Texas <u>Road and Bridge</u> 3151 S. E. Inner Loop Suite B Georgetown TX 78626 Qty 1

Description

Add all required documents to this line item.



PUBLIC ANNOUNCEMENT AND GENERAL INFORMATION

WILLIAMSON COUNTY PURCHASING DEPARTMENT SOLICITATION 1611-130

Resurface, Milling and Overlay on University Blvd CR110 to SH130

**PROPOSALS MUST BE RECEIVED ON OR BEFORE:
Jan 25, 2017 12:00:00 PM CST**

**PROPOSAL WILL BE PUBLICLY OPENED:
Jan 25, 2017 12:00:00 PM CST**

Notice is hereby given that sealed Proposals for the above-mentioned goods and/or services will be accepted by the Williamson County Purchasing Department. Williamson County uses BidSync to distribute and receive proposals. Specifications for this RFP may be obtained by registering at www.bidsync.com.

Williamson County prefers and requests electronic submittal of this Proposal.

All electronic proposal must be submitted via: www.bidsync.com

Electronic proposals are requested, however paper proposals will currently still be received, until further notice and may be mailed or delivered to the address listed below.

Respondents are strongly encouraged to carefully read this entire RFP.

All interested Respondents are invited to submit a Proposal in accordance with the Instructions and General Requirements, Proposal Format, Proposal Specifications, and Definitions, Terms and Conditions stated in this RFP.

Please note that a complete package must be submitted choosing one of the above two methods. Split packages submitted will be considered "unresponsive" and will not be accepted or evaluated.

Williamson County will not accept any Proposals received after the submittal deadline, and shall return such Proposals unopened to the Respondent.

General Information:

- If mailed or delivered in person, Proposal and Proposal addenda are to be delivered in sealed envelope on or before the submittal deadline, as noted in the Public Announcement and General Information listed above for this RFP, to:

Williamson County Purchasing Department
Attn: **PROPOSAL NAME AND NUMBER**
901 South Austin Avenue
Georgetown, Texas 78626

- Respondents should list the Proposal Number, Proposal Name, Name and Address of Respondent, and the Date of the Proposal opening on the outside of the box or envelope and note "Sealed Proposal Enclosed."
 - Respondent should submit one (1) original.
 - Williamson County will NOT be responsible for unmarked or improperly marked envelopes.
 - Williamson County will not accept any responsibility for Proposals being delivered by third party carriers.
 - Facsimile transmittals will NOT be accepted.
- Proposals will be opened publicly in a manner; however, to avoid public disclosure of contents, only the names of Respondents and pricing will be read aloud.
- All submitted questions with their answers will be posted and updated on www.bidsync.com.
- It is the Respondent's responsibility to review all documents in BidSync, including any Addenda that may have been added after the document packet was originally released and posted.
 - Any Addenda and/or other information relevant to the RFP will be posted on www.bidsync.com.
 - The Williamson County Purchasing Department takes no responsibility to ensure any interested Respondent has obtained any outstanding addenda or additional information.

GENERAL NOTES AND TECHNICAL SPECIFICATIONS

Definition of Terms

Asphalt Season: April 1 through September 30.

County: Williamson County acting through the Road and Bridge Division.

Contractor: Successful bidder of the IFB.

Engineer: Williamson County Director of Road and Bridge, or designee.

Inspector: Engineer, or designee, supplied full time or part time to the contractor's crew for the oversight of the work.

Specifications: Texas Department of Transportation Standard Specifications for Construction and Maintenance of Highways, Streets, and Bridges 2014.

TxDOT: Texas Department of Transportation

Working Day: Monday through Friday (excluding County approved holidays), if weather permits the performance of the contract (as determined by the Inspector) for a continuous period of at least 8 hrs. (excluding lunch) between 7:00 A.M. and 6:00 P.M. Time begins with crews on site with equipment and ready for operation.

General Notes

Unless set forth otherwise, all Work performed shall comply with requirements which pertain to the various items of Work included as *Standard Specification for Construction of Highways, Streets and Bridges* of the Texas Department of Transportation, adopted November 1, 2014, which is incorporated herein by reference for all purposes. In the event that any specification set out herein conflicts with the said TxDOT specifications, the specification set out herein shall control and govern.

The Contractor will be given written Notice to Proceed on this project per phase. The overlay project shall begin within five (5) working days after such notification and shall continue for twenty (20) working days.

Contractor shall not begin work prior to the beginning of the asphalt season (April 1), nor after the ending of the asphalt season (September 30), except with the approval of the Engineer.

Contractor specifically acknowledges that Williamson County will sustain damages for each working day beyond the date in which overlay work is to begin. Once the written Notice to Proceed is given by Williamson County, the Contractor has five (5) working days to begin the work. Contractor agrees that two-hundred and No/100 Dollars

(\$200.00) per working day shall be retained by Williamson County from any amounts due Contractor for every day that Contractor does not begin the overlay work.

Contractor specifically acknowledges that Williamson County will sustain damages for each working day beyond the required dates of completion of the overlay work. Because of the impracticality and extreme difficulty of fixing and ascertaining Williamson County's actual damages, Contractor agrees that two-hundred and No/100 Dollars (\$200.00) per working day shall be retained by Williamson County from any amounts due Contractor for every day that Contractor does not complete the overlay work.

Periods of time (i) during which Williamson County suspends the work by written notice to Contractor, or (ii) during which contractor has performed work and is waiting for Williamson County's acceptance, or (iii) during which a delay directly related to delays caused by "Acts of God", non-county governmental processes, national emergency, or any other causes beyond Contractor's or Williamson County's reasonable control, shall not be taken into account in computing the amount retained. In the event that work received by Williamson County is found to be incomplete, the period of time from the end of the performance of the work to the receipt of subsequent performance necessary to produce completed work will be taken into account in computing the number of days and the amount retained.

Contractor shall submit a basic work plan, bar chart, or schedule for the Engineer to review one week prior to commencement of work.

Once work begins, Contractor shall continuously execute the work until completion, unless otherwise directed by Engineer.

Nighttime, weekend and holiday work is allowed with prior approval by Engineer.

The Contractor shall perform work during appropriate weather conditions, unless otherwise directed by the Engineer. If work is performed at the Contractor's option during, or prior to, inclement weather conditions and the work is damaged, the Contractor is responsible for all costs associated with replacing the work.

Contractor shall determine the exact location of all existing utilities before commencing work, and is fully responsible for any and all damages associated by Contractor's failure to locate and preserve utilities.

Do not park equipment or make stockpiles where driver sight distance to businesses and side street intersections is obstructed, especially after work hours. If it is necessary to park where drivers' views are blocked, Contractor shall make every effort to flag traffic accordingly. Give the travelling public first priority.

An English-speaking Superintendent shall be available on the project at all times when work is being performed. The Contractor shall provide the Inspector with contact information for the Superintendent.

The contractor shall place two (2) "electronic" Portable Changeable Message Signs (PCMS) at locations requiring lane closures for one-week prior to the closures, or as directed. Obtain approval from Engineer for the actual message that will appear on the boards. If more than two phases of a message are required per board, then provide additional PCMS's to meet the two-phases-per-board requirement.

The Contractor will be required to maintain a minimum of one through lane with flaggers/pilot vehicle during milling or paving operations, except with written approval by the Inspector.

If multiple days are required to complete work, Contractor shall not leave work in hazardous conditions, as determined by Engineer.

Contractor shall maintain positive drainage for permanent and temporary site conditions for duration of project.

Provide a smooth, clean sawcut along the existing asphalt pavement structure, as directed. Consider subsidiary to the pertinent Items.

Full depth repair areas shall be determined in the field by the Engineer with a minimum width of 6' and a minimum length of 40'.

All excavated full depth repair areas shall be restored with 10" Type B HMA and must be completely finished before opening to traffic.

Areas of the edge/end transition that are milled shall be under sealed and overlaid the same day and completely finished before opening to traffic.

Contractor shall be responsible for hauling and disposing of all planing ACP materials off the project site. Consider subsidiary to the pertinent Items.

The Contractor shall configure the longitudinal joints of the surface course placement to be away from the wheel paths, preferably to coincide with lane lines.

The actual quantity required may vary from the estimated quantities in the contract. The Contractor shall be compensated for completed work based on actual quantities per bid item.

All accepted "Plane Asphalt Concrete Pavement" will be measured by the square yard of specified milling areas. Thickness of milling for overlay transverse/longitudinal tapers shall be 0" to 2", and for specified full depth repair areas shall be 10".

All accepted sealing will be measured by the gallon of asphalt (oil) and by cubic yard of aggregate. Thickness of sealing shall be no greater than 1/4".

All accepted "Dense-Graded Hot-Mix Asphalt" (Type D and Type B) will be measured by the ton of composite hot mix, which includes asphalt, aggregate, and additives. Thickness of overlay application shall be 2", and for specified full depth repair areas shall be 10".

County will pay to the Contractor, for the satisfactory performance of the work, a specified unit price per square yard of milling, per gallon of asphalt (oil), per cubic yard of aggregate, per ton of hot mix, and per linear-foot of striping. This price shall be full compensation for furnishing all labor, equipment, time, materials and incidentals necessary to complete the Work. Surface preparation and cleaning shall be considered a part of the work and will not be measured or paid in addition to the above stated unit price.

Testing may be performed at the request of the County any time during the length of the contract through an independent testing laboratory. Testing may be requested by the County on any and/or all items on this contract. If the results determine the item did not meet specifications, then the cost of the testing will be borne by the Contractor. If the results of the test determine that the item did meet specifications, the cost of the testing will be borne by the County.

Final cleanup will include the removal of excess material considered detrimental to vegetation growth within the working area. Materials such as excess asphalt and other materials, as specified by the Engineer, will be removed at the Contractor's expense.

All construction equipment involved in roadway work shall be equipped with a permanently mounted 360 degree revolving or strobe warning light with amber lens. This light shall have a minimum lens height of 5 inches and a diameter of 5 inches.

This light shall have a mounting height of not less than 6 feet above the roadway surface and shall be visible from all sides. This equipment shall also have attached at each side of the rear end of the vehicle an approved orange warning flag mounted not less than 6 feet above the roadway surface.

Care shall be exercised to prevent damage to all property in and around the construction zone. The Contractor shall be liable for the repair and restoration of any property damaged as a result of the contractor's prosecution of the work.

This shall include, but is not limited to, re-vegetation of all areas damaged or destroyed by construction. Contractor will be held liable and responsible for such areas until growth is reestablished to the satisfaction of the County.

Ornamental landscape plantings of trees, shrubs and grasses that are damaged or destroyed during construction shall be replaced with plant material of comparable size and quality approved by the County.

The Contractor may be required to trim and remove brush and trees in order to construct the project or to provide a vertical clearance of at least 12 feet. For this operation, the method shall be approved by the Inspector.

Contractor's equipment and vehicles shall not be maintained on-site during construction, except at designated sites as approved by the Inspector.

Contractor shall mark and maintain 100 ft stations for the duration of the project, as directed.

ITEM 160 – TOPSOIL

Obtain approval of all topsoil sources before digging begins. Ensure off-site topsoil has a minimum PI of 25, or as directed. The County reserves the right to take samples, as needed, to assure that the material meets the PI and other requirements as indicated in the Specifications (Fertility, Organics, Erodability, etc.).

No Sandy Loam allowed, unless the project dictates otherwise.

Construct topsoil stockpiles of no more than five (5) feet in height.

Track ALL topsoiled slopes left idle for more than 14 days, within or at the end of the 14-day idle period, to prevent erosion. Tracking consists of operating a tracked vehicle or equipment up and down the slope, leaving track marks perpendicular to the direction of the slope. Retrack slopes after rain event, as directed. Consider the tracking of slopes to prevent erosion as subsidiary to the pertinent Items.

Upon final grading, immediately track all topsoiled slopes to prevent erosion as directed. Consider subsidiary to the pertinent Items.

Place topsoil four (4) inches thick by three (3) feet wide along roadside edges of the new/existing surface courses shown on the Typical Section in the plans.

ITEM 164 – SEEDING FOR EROSION CONTROL

Drill seeding to be distributed uniformly over the area shown on the Typical Section in the plans.

After 60 days, areas with little or no growth shall be re-seeded at contractor's expense.

ITEM 166 – FERTILIZER

Fertilizer shall be applied before seeding.

Fertilizer shall be delivered in bags unless otherwise specified or approved prior to delivery. Bags shall be clearly labeled showing contents. When non-bagged, loose fertilizer is approved, documentation will be required for each load of material delivered verifying authenticity of material.

Fertilizer shall be granular and essentially dust free.

ITEM 168 – VEGETATIVE WATERING

The Contractor shall obtain water at a source that is metered or shall furnish the manufacturer's specifications showing tank capacity for each truck used.

The Contractor shall notify the Inspector prior to watering that the Inspector may verify meter readings or truck counts.

Water all areas of the project to be top soiled and seeded. Maintain the seed bed in a condition favorable for the growth of grass.

Watering can be postponed immediately after a rainfall on the site of ½ inch or greater, but shall be resumed before the soil dries out, continue watering until final acceptance.

Watering rates shall be 12,000 gallons/acre per working day for 15 consecutive working days (the acreage is calculated based on a width of 10' and the length of each roadway edge).

Rate and frequency may be adjusted with the approval of the Engineer, to meet site conditions.

ITEM 300 – ASPHALTS, OILS, AND EMULSIONS

Asphalt season starts April 1 and ends September 30.

No engine oil shall be used as a component of any asphalt or emulsion.

Non-Tracking Tack Coat Emulsion shall be applied on milled edge/end transition prior to HMAC placement and considered subsidiary to the pertinent Items.

ITEM 302 – AGGREGATES FOR SURFACE TREATMENTS

Previously tested aggregates delivered to the project which are found to contain excessive quantities of dust (more than 0.5 percent passing the no. 40 sieve) during pre-coating, stockpiling or hauling operations, will be rejected, unless otherwise

directed. Use test method Tex-200-F, Part I, for testing.

ITEM 316, 341

Perform work during appropriate weather conditions, unless otherwise directed. If work is performed at the Contractor's option, during, or prior to, inclement weather conditions, and the work is damaged, the Contractor is responsible for all costs associated with replacing the work.

ITEM 316 – SURFACE TREATMENTS

Do not apply asphalt within 1½ hours of sunset, or later, unless otherwise directed.

Ensure the accuracy of the Distance Measuring Instrument (DMI) with the Engineer, prior to marking the Asphalt and Rock Land shots.

Surface all transitions, tapers, climbing lanes and intersections to the limits as directed.

Remove and dispose of, off the right of way, any existing traffic buttons before beginning surfacing operations. Remove dirt, dust or other harmful material prior to underseal application. If necessary, blade pavement edges as directed by engineer. Consider subsidiary to the pertinent Items.

ITEM 341 - DENSE-GRADED HOT-MIX ASPHALT

Provide mixture Type D using PG binder 70-22. Engine oil is not allowed as a component of the binder.

Provide mixture Type B using PG binder 70-22. Engine oil is not allowed as a component of the binder.

Recycled Asphalt Shingles (RAS) are not permitted. Recycled Asphalt Pavement (RAP) is not permitted in the surface course, 20% of RAP is permitted to be used in the mix design for subsurface course.

When using Superpave Gyratory Compactor (SGC) to design mixtures, submit the SGC mix design to the Engineer for approval.

All mixtures must meet the Hamburg requirement as stated in the table below.

High-Temperature Binder Grade	Test Method	Hamburg Wheel Test Requirements ¹
		Minimum # of Passes @ 0.5" Rut Depth, Tested @ 122°F
PG 64 or lower	Tex-242-F	7,000
PG 70	Tex-242-F	15,000
PG 76 or higher	Tex-242-F	20,000

1. The Engineer may accept Hamburg Wheel test results for production and placement if no more than 1 of the 5 most recent tests is below the specified number of passes and the failing test is no more than 2,000 passes below the specified number of passes.

When there is visual evidence of segregation or segregation profile fails to meet specification, the segregated area shall be removed and replaced.

HMAC shall be placed in layers/lifts as identified in the plans. Lifts shall be compacted thoroughly and uniformly to obtain the compaction and cross section identified in the plans.

HMA mixtures that are discharged from the mixer at a temperature exceeding 350°F or a temperature more than 50°F below the target temperature shall not be accepted and shall not be placed on the project. If the Contractor proceeds to place unacceptable material, the Contractor shall remove the material at the Contractor's expense unless otherwise accepted by the County.

HMA mixture shall only be placed when the roadway surface temperature is at or above 60°F unless otherwise accepted by the County or temperatures are expected to rise above 60°F within 2 hours.

Under no circumstances shall the HMA material be dumped on or near the job site and then reloaded for hauling to the site for placement.

All HMA construction joints shall be staggered for each proceeding lift. Ensure placement sequence to avoid excess distance of longitudinal joint lapback not to exceed one day's production rates.

Irregularities shall be corrected, which includes segregation, rutting, raveling, flushing, fat spots, mat slippage, irregular color, irregular texture, roller marks, tears, gouges, streaks, uncoated aggregated particles or broken aggregate particles. Surface irregularities will require the replacement of a full lane width using an asphalt paver.

Submit any proposed adjustments or changes to a job mix formula to the Engineer before production of the new job mix formula.

The Contractor shall provide saw cutting where necessary. This shall not be paid for directly, but shall be considered subsidiary to Bid Item Dense-Graded Hot Mix Asphalt.

1. The Contractor shall utilize a material transfer device per Item 320, a grade reference (such as a ski) for the overlay operations. Consider subsidiary to the pertinent Items.
2. Incorporate a maintain a 3H:1V safety wedge for any roadway edge of 2 inches or greater against adjacent travel lanes. Consider subsidiary to the pertinent Items.
3. Taper transverse faces at ends of passes as directed.
4. Make transverse tapers on each end of each pass using a minimum slope rate of 60H:1V. Tapers shall be removed directly before placement of the final HMA. Consider subsidiary to the pertinent Items.
5. Use a 10 ft. straightedge, where allowed, on all surface and intermediate pavement layers, as directed by the Inspector.

Acceptance Plan is not applicable to this project; no bonus and/or penalty are allowed. Acceptance of work will follow the specification as outlined with the clarification below.

Provide performance grade (PG) binders that do not contain Recycled Engine Oil Bottoms (REOBs) or Poly Phosphoric Acid (PPA).

Unless otherwise approved, provide Type B mixtures that have no less than 4.5% asphalt binder.

Unless otherwise approved, provide Type D mixtures that have no less than 5% asphalt binder.

For Mixture Design Verification, provide the Engineer with two 5-gallon buckets of each aggregate stockpile to be used on the project and three gallons of each PG binder from the plant to be used on the project. Sufficient quantities of any other additives that will be used in the HMA mixture shall also be provided.

Prior to allowing production of the trial batch, the Engineer will use the materials provided by the Contractor to perform the following tests to verify the HMA mixture design.

1. Indirect Tensile Test in accordance with Tex-226-F
2. Hamburg Wheel Test in accordance with Tex-242-F
3. Overlay Test in accordance with Tex-248-F
4. Cantabro Test in accordance with Tex-245-F

For mixtures designed with a Texas Gyratory Compactor (TGC), the Engineer may require that the target laboratory molded density be raised to no more than 97.5% or may lower the design number of gyrations to no less than 35 for mixtures designed with an SGC if any of the following conditions exist.

1. The Indirect Tensile Test results in a value greater than 200 PSI
2. The Hamburg Wheel Test results in a value less than 3.0 mm
3. The Overlay Test results in a value less than 100 cycles
4. The Cantabro Test results in a value of more than 20% loss

In lieu of or in addition to evaluating the mixture design prior to allowing a trial batch to be produced, the Engineer may also evaluate the mixture produced during the trial batch for compliance with the 4 tests listed above.

ITEM 354 - PLANING AND TEXTURING PAVEMENT

Remove the loose material from the roadway before opening to traffic.

A single cut will be permitted if at most a 1¼-inch vertical offset is created against adjacent lanes when opened to traffic at the end of a work period.

A transverse transition taper (butt joint) will be sawcut, milled to a transition length of 50 feet to 1 inch in depth for main roads and 25 feet to 1 inch in depth for side streets, unless otherwise shown on the plans.

A longitudinal transition taper will be milled along all existing MBGF mow strips and driveways shown on the plans.

Edge milling shall be done with a large miller with grade control.

ITEM 502 - BARRICADES, SIGNS, AND TRAFFIC HANDLING

The contractor shall provide two (2) "electronic" Portable Changeable Message Signs at locations requiring lane closures for one-week prior to the closures, or as directed. This shall not be paid for directly, but shall be considered subsidiary to this Bid Item.

Contractor shall provide all traffic control measures to prosecute the work and to ensure a minimum inconvenience to traffic around the construction area. Should the contractor's traffic control measures be found unsatisfactory by the Engineer or Inspector, overlay operations will cease.

The Traffic Control Plan (TCP) for this project shall be as detailed on TxDOT standard plan sheet TCP (2-2)-12 thru TCP (2-4)-12, TCP (3-1)-13, TCP (3-3)-13, TCP (3-4)-13, TCP (7-1)-13, the Texas Manual on Uniform Traffic Control Devices, and the Work Zone Traffic Control Device List (WZTCDL).

Utilize barrels or plastic drums for all merging tapers.

Take immediate action to modify Closures / Traffic Control, if at any time backup (roadway queuing) becomes unreasonable (greater than 10 minutes). Have in place a contingency plan of how this will occur.

Do not set up any Lane Closure / TCP when the pavement is wet prior to the "setup," unless otherwise directed. Revise Traffic Control, when inclement weather is imminent, as directed.

Incorporate and maintain a 3H to 1V safety wedge into the proposed construction for any roadway edge of two (2) inches or greater adjacent to a roadway under traffic.

Within the limits of the project, provide standard barricades, warning signs, delineators, lights, 28-inch cones, and flaggers in sufficient numbers and combinations, as directed. All traffic control devices are listed in TxDOT's WZTCDL.

Use a minimum of two (2) flaggers, two (2) advance warning flashing arrow panels (TY C), two (2) of each signs CW20-5R or CW20-5L with appropriate distance plaques and CW9-2R or CW9-2L and 28-in. cones at each location in which milling or paving operations are in progress. Flaggers must comply with all requirements outlined in TxDOT Specification Item 502.2B. This shall not be paid for directly, but shall be considered subsidiary to bid Item Dense-Graded Hot Mix Asphalt.

The contractor shall provide rumble strips at locations requiring flaggers, or as directed. This shall not be paid for directly, but shall be considered subsidiary to this Bid Item.

Maintain access to all streets and driveways at all times, unless otherwise approved. Consider subsidiary to the pertinent Items.

Maintain enough workers to revise traffic control as directed.

Cover or remove any existing sign(s), which conflict with temporary traffic control operations. Install all permanent signs, delineation, and object markers necessary for the operation of any roadway before opening that section of roadway to traffic, regardless of the phase during which the roadway construction occurs. Erect the signs on temporary mounts until the permanent mounts are installed. Consider any costs associated with the temporary mounts subsidiary. Repair or replace any signs which are damaged by the Contractor's operations during construction or which are deemed not sufficient. The Engineer will be the sole judge of the adequacy of the sign(s). Consider this work subsidiary to the pertinent Items.

Maintain Sandbags that are used for ballast, as directed. Consider subsidiary to the pertinent Items.

Contractor shall schedule work so that all lanes are open to traffic at night (after 6:00 P.M.), unless otherwise approved.

ITEM 666 – REFLECTORIZED PAVEMENT MARKINGS

Type II ReflectORIZED Pavement Markings to be applied prior to Type I. Type I ReflectORIZED Pavement Markings to be applied no sooner than 14 days after applying Type II, unless otherwise directed.

GOVERNING SPECIFICATIONS (STANDARD SPECIFICATIONS, SPECIAL PROVISIONS, AND SPECIAL SPECIFICATIONS)

WHERE DISCREPENCIES OCCUR BETWEEN THE VARIOUS GOVERNING SPECIFICATIONS, THE SPECIAL PROVISIONS SHALL GOVERN OVER BOTH STANDARD SPECIFICATIONS AND SPECIAL SPECIFICATIONS.

ALL SPECIFICATIONS AND SPECIAL PROVISIONS APPLICABLE TO THIS PROJECT ARE IDENTIFIED AS FOLLOWS:

STANDARD SPECIFICATIONS: ADOPTED BY THE TEXAS DEPARTMENT OF TRANSPORTATION NOVEMBER 1, 2014.
STANDARD SPECIFICATIONS ARE INCORPORATED INTO THE CONTRACT BY REFERENCE.

ITEMS 1 – 9 ARE SUPERSEDED BY THE CONTRACT GENERAL AND SPECIAL CONDITIONS, WHERE APPLICABLE. WHEREVER, IN THE TXDOT STANDARD SPECIFICATIONS, REFERENCE IS MADE TO THE STATE OF TEXAS, THE DEPARTMENT AND ITS REPRESENTATIVES, SUCH REFERENCE SHALL BE TAKEN TO MEAN WILLIAMSON COUNTY AND ITS REPRESENTATIVES.

ITEM 160 TOPSOIL
ITEM 164 SEEDING FOR EROSION CONTROL
ITEM 166 FERTILIZER
ITEM 168 VEGETATIVE WATERING
ITEM 300 ASPHALTS, OILS, AND EMULSIONS
ITEM 302 AGGREGATES FOR SURFACE TREATMENTS (300)(301)
ITEM 316 SURFACE TREATMENTS (210)(300)(302)
ITEM 341 DENSE-GRADED HOT-MIX ASPHALT (300)(301)(320) (520)(585)
ITEM 354 PLANING AND TEXTURING PAVEMENT
ITEM 500 MOBILIZATION
ITEM 502 BARRICADES, SIGNS, AND TRAFFIC HANDLING
ITEM 666 REFLECTORIZED PAVEMENT MARKINGS
ITEM 672 RAISED PAVEMENT MARKERS

SPECIAL PROVISIONS: THE CONTENT OF THE SPECIAL PROVISIONS ARE INCLUDED ON THE FOLLOWING PAGES.

SPECIAL PROVISION TO ITEM 300 (300-001)
SPECIAL PROVISION TO ITEM 300 (300-005)
SPECIAL PROVISION TO ITEM 300 (300-007)

Special Provision to Item 300

Asphalts, Oils and Emulsions



Item 300, "Asphalts, Oils and Emulsions" of the Standard Specifications is amended with respect to the clauses cited below. No other clauses or requirements of this Item are waived or changed.

Section 300.2.4., "Emulsified Asphalt", is supplemented by the following:

Emulsified Asphalt. Provide emulsified asphalt that is homogeneous, does not separate after thorough mixing, and meets the requirements for the specified type and grade in Tables 7, 8, 9, and 10.

Table 10B
Non-Tracking Tack Coat Emulsion

Property	Test Procedure	Quick Setting	
		QS-1HH	
		Min	Max
Viscosity, Saybolt Furol, 77° F, sec	T 72	15	--
Storage stability, 1 Day, %	T 59	--	1
Settlement, 5-day, %	T 59	2	5
Sieve test, %	T 59	--	0.30
Distillation test: ¹	T 59		
Residue by distillation, % by wt.		50	--
Oil distillate, by volume of emulsion		--	1.0
Test on residue from distillation:			
Penetration, 77°F, 100 g, 5 sec.	T 49	--	20
Solubility in trichloroethylene, %	T 44	97.5	--
Softening point, °F	T 53	150	
Dynamic shear, G*/sin(δ), 82°C, 10 rad/s, kPa	T 315	1.0	--

1. Exception to AASHTO T-59: Bring the temperature on the lower thermometer slowly to 350°F ± 10°F. Maintain at this temperature for 20 min. Complete total distillation in 60 ± 5 min. from first application of heat.

Special Provision to Item 300

Asphalts, Oils, and Emulsions



For this project, Item 300, "Asphalts, Oils, and Emulsions," of the Standard Specifications, is hereby amended with respect to the clauses cited below, and no other clauses or requirements of this Item are waived or changed hereby.

Section 300.2.4, "Emulsified Asphalt." Table 10 is voided and replaced by the following:

Table 10
Polymer Modified Cationic Emulsified Asphalt

Type-Grade		Rapid Setting						Slow Setting	
		CRS-1P		CRS-2P		CRS-2TR		CSS-1P	
Property	Test Procedure	Min	Max	Min	Max	Min	Max	Min	Max
Viscosity, Saybolt Furoil 77°F, sec.	T 72	-	-	-	-	-	-	20	100
122°F, sec.		50	150	150	400	150	500	-	-
Sieve Test, %	T 59	-	0.1	-	0.1	-	0.1	-	0.1
Demulsibility, 35 ml of 0.8% sodium dioctyl sulfosuccinate, %	T 59	60	-	70	-	40	-	-	-
Storage Stability, 1 day, %	T 59	-	1	-	1	-	1	-	1
Breaking Index, g	Tex-542-C	-	80	-	-	-	-	-	-
Particle Charge	T 59	positive		positive		positive		positive	
Distillation Test: ¹	T 59								
Residue by Distillation, % by wt.		65	-	65	-	65	-	62	-
Oil Distillate, % by volume of emulsion		-	3	-	0.5	-	3	-	0.5
Tests on Residue from Distillation:									
Modifier type		Polymer		Polymer		Tire Rubber		Polymer	
Modifier Content, wt. % (solids basis)		-	-	3.0	-	5.0	-	3.0	-
Penetration, 77°F, 100 g, 5 sec.	T 49	225	300	90	150	90	150	-	90
Viscosity, 140°F, poise	T 202	-	-	1300	-	1000	-	-	-
Solubility in Trichloroethylene, %	T 44	97.0	-	97.0	-	98	-	97.0	-
Softening Point, °F	T 53	-	-	-	-	-	-	135	-
Ductility, 77°F, 5 cm/min., cm	T 51	-	-	-	-	40	-	70	-
Ductility ² , 39.2°F, 5 cm/min., cm	T 51	-	-	50	-	-	-	-	-
Elastic Recovery ² , 50°F, %	Tex-539-C	45	-	55	-	-	-	-	-

¹Exception to T 59: Bring the temperature on the lower thermometer slowly to 350°F ± 0°F. Maintain at this temperature for 20 min. Complete total distillation in 60 ± 5 min. from the first application of heat.

²CRS-2P must meet one of either the ductility or elastic recovery requirements.

300-001

Special Provision to Item 300

Asphalts, Oils, and Emulsions



Item **Error! Reference source not found.**, “**Error! No text of specified style in document.**,” of the Standard Specifications, is amended with respect to the clauses cited below. No other clauses or requirements of this Item are waived or changed.

Section 300.2.4., “Emulsified Asphalt,” is supplemented by the following:

Table 7A
Surface Performance-Grade Emulsified Asphalt

Grade	Test Procedure	HFRS-2(SPG xy ¹)		CRS-2(SPG xy)		CHFRS-2(SPG xy)	
		Min	Max	Min	Max	Min	Max
Tests on emulsions:							
Viscosity, Saybolt Furol at 50°C, SFs ²	T 72	150	400	150	400	150	400
Storage stability test, 24 h., % ²	T 59		1		1		1
Demulsibility, 35 mL, 0.02 N CaCl ₂ , %	T 59	60					
Demulsibility, 35 mL, 0.8% dioctyl sodium sulfosuccinate, %	T 59			60		60	
Particle charge test	T 59			positive		positive	
Sieve test, % ²	T 59		0.10		0.10		0.10
Residue recovery	PP 72,						
Residue, %	Procedure B	65		65		65	
Tests on recovered residue:							
Residue properties		Meet the specified SPG in Table 17A ³					
Solubility in trichloroethylene, %	T 44	97.5		97.5			
Float test, 60°C, sec. ⁴	T 50	1,200				1,200	

1. X is the average 7-day maximum pavement surface design temperature, and y is the minimum pavement surface design temperature used in Table 17A.
2. This test requirement on representative samples is waived if successful application of the material has been achieved in the field.
3. Meet original performance properties and PAV residue requirements only
4. If Float test is less than 1,200 sec. using PP 72, Procedure B, for residue recovery, then use T 59 for residue recovery.

300-001

Section 300.2.10., "Performance-Graded Binders," is supplemented by the following:

Table 17A
Surface Performance Grade (SPG) Specification

Surface Performance Grade	SPG 64	SPG 67					SPG 70					SPG 73			
	-25	-13	-16	-19	-22	-25	-13	-16	-19	-22	-25	-16	-19	-22	-25
Average 7-day Max pavement surface design temperature ¹ , °C	<64	<67					<70					<73			
Min pavement surface design temperature ¹ , °C	>-25	>-13	>-16	>-19	>-22	>-25	>-13	>-16	>-19	>-22	>-25	>-16	>-19	>-22	>-25
Original Binder															
Flash point temp, T 48, Min, °C	230														
Viscosity, T 316 ² : Max 0.15 Pa*s, test temp., °C	205														
Original Performance Properties															
Dynamic Shear, T 315: G*/sinδ, Min 0.65 kPa, Test temp @ 10 rad/s, °C	64	67					70					73			
Phase angle ³ (δ), Max, @ temp. where G*/sinδ = 0.65 kPa	80	–	–	–	80	80	–	–	80	80	80	80	80	80	80
Pressure Aging Vessel (PAV) Residue (R 28)															
PAV aging temperature, °C	100	100					100					100			
Creep stiffness, T 313: S, Max 500 MPa, Test temp. @ 8 sec., °C	-25	-13	-16	-19	-22	-25	-13	-16	-19	-22	-25	-16	-19	-22	-25

1. Temperatures are at the surface of the pavement structure. These may be determined from experience or may be estimated using equations developed by SHRP or LTPP, but modified to represent surface temperatures. Surface-grade high temperatures are generally 3°C to 4°C greater than those determined for Superpave PG binders.
2. The referee method will be AASHTO T 316 using a #21 spindle at 50 r/min, however alternate methods may be used for routine testing and quality assurance.
3. Phase angle is determined at the temperature where G*/sin δ = 0.65 kPa. For routine testing and quality assurance, the phase angle can be interpolated from testing at two temperatures, one above and one below where G*/sin δ = 0.65 kPa.

Estimate of Quantities Summary

ITEM	NO	DESCRIPTION	UNITS	QUANTITY
160	6003	FURNISHING AND PLACING TOPSOIL (4")	SY	4438
164	6033	DRILL SEEDING (PERM) (RURAL) (SANDY)	SY	4438
166	6001	FERTILIZER	AC	1
168	6001	VEGETATIVE WATERING	MG	551
316	6175	AGGR (TY-B GR-4 SAC-B)	CY	333
316	6466	ASPH (CHFRS-2P OR CRS-2P)	GAL	13370
341	6010	D - GR HMA TY - B PG70 - 22	TON	2483
341	6043	D - GR HMA TY - D PG70 - 22	TON	4202
354	6021	PLANE ASPH CONC PAV (0" TO 2")	SY	2102
354	6082	PLANE ASPH CONC PAV (10")	SY	4514
500	6001	MOBILIZATION	LS	1
502	6001	BARRICADES, SIGNS AND TRAFFIC HANDLING	MO	2
662	6109	WK ZN PAV MRK SHT TERM (TAB) TY W	EA	27
662	6111	WK ZN PAV MRK SHT TERM (TAB) TY Y - 2	EA	810
666	6035	REFL PAV MRK TY I (W) 8" (SLD) (090MIL)	LF	645
666	6047	REFL PAV MRK TY I (W) 24" (SLD) (090MIL)	LF	24
666	6053	REFL PAV MRK TY I (W) (ARROW) (090MIL)	EA	4
666	6077	REFL PAV MRK TY I (W) (WORD) (090MIL)	EA	4
666	6146	REFL PAV MRK TY I (Y) 24" (SLD) (090MIL)	LF	823
666	6167	REFL PAV MRK TY II (W) 4" (BRK)	LF	354
666	6170	REFL PAV MRK TY II (W) 4" (SLD)	LF	13244
666	6178	REFL PAV MRK TY II (W) 8" (SLD)	LF	645
666	6182	REFL PAV MRK TY II (W) 24" (SLD)	LF	24
666	6184	REFL PAV MRK TY II (W) (ARROW)	EA	4
666	6192	REFL PAV MRK TY II (W) (WORD)	EA	4
666	6207	REFL PAV MRK TY II (Y) 4" (SLD)	LF	16207
666	6214	REFL PAV MRK TY II (Y) 24" (SLD)	LF	823
666	6299	RE PM W / RET REQ TY I (W) 4" (BRK) (090MIL)	LF	354
666	6302	RE PM W / RET REQ TY I (W) 4" (SLD) (090MIL)	LF	13244
666	6314	RE PM W / RET REQ TY I (Y) 4" (SLD) (090MIL)	LF	16207
672	6007	REFL PAV MRKR TY I-C	EA	37
672	6009	REFL PAV MRKR TY II-A-A	EA	382



NO.	REVISION	BY	DATE
 WILLIAMSON COUNTY 1848			
WILLIAMSON COUNTY DEPT. OF INFRASTRUCTURE			
UNIVERSITY BLVD ESTIMATE OF QUANTITIES SUMMARY			
Designed:		3151 S.E. INNER LOOP, SUITE B	
Checked:		GEORGETOWN, TEXAS 78626	
Drawn:		943-3330	
Checked:		www.wilco.org	
SHEET NO.			2

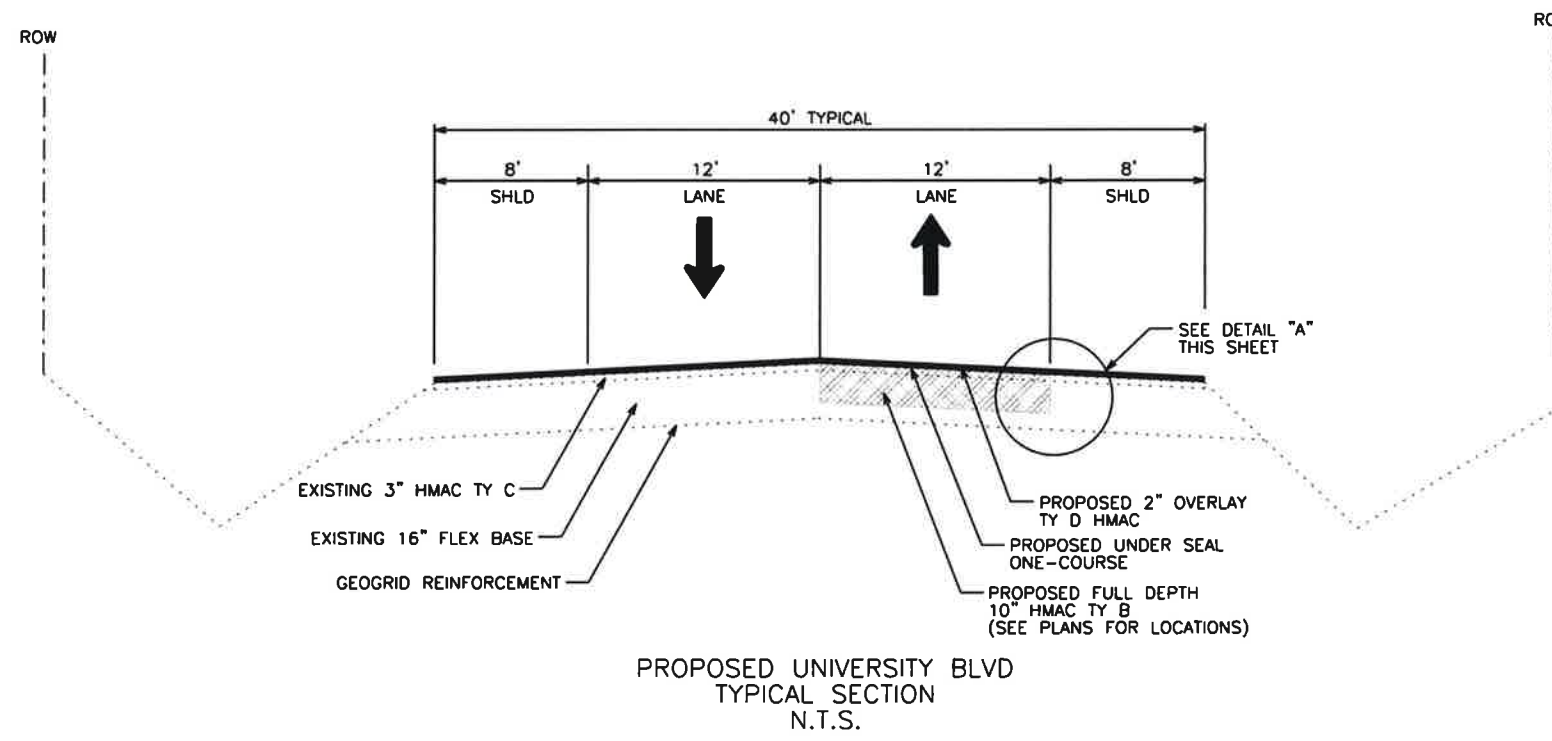
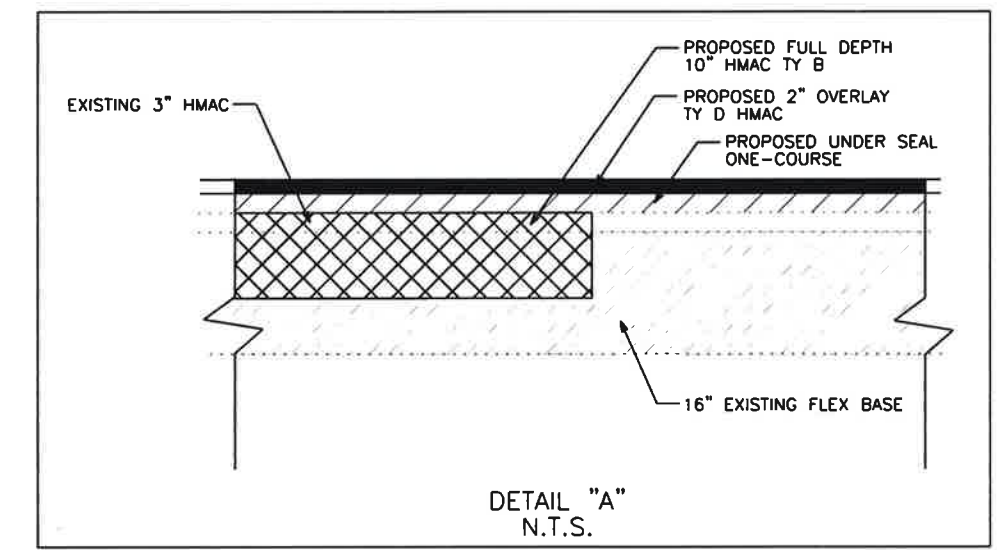
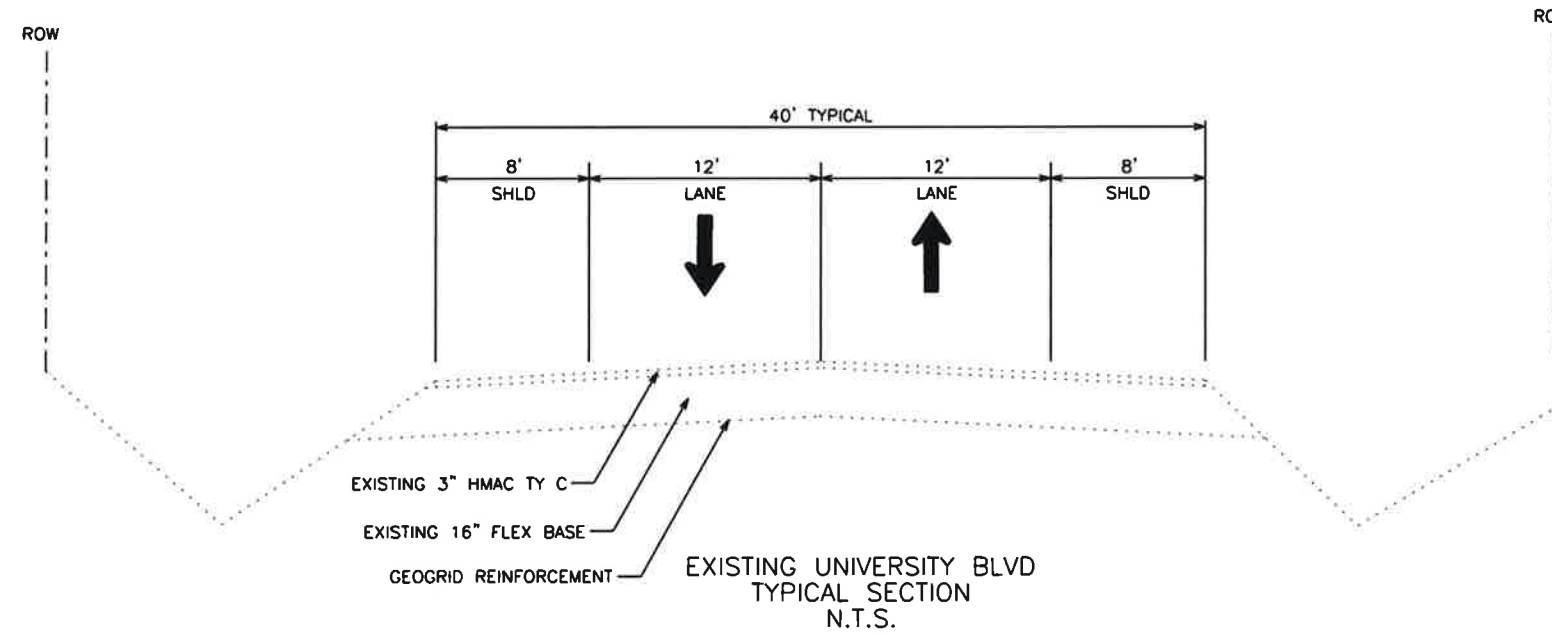

NO.	REVISION	BY	DATE

<p>WILLIAMSON COUNTY 1848</p>	WILLIAMSON COUNTY DEPT. OF INFRASTRUCTURE	
	UNIVERSITY BLVD TYPICAL SECTION	
	Designed: Checked: Drawn: Checked:	3151 S.E. INNER LOOP, SUITE B GEORGETOWN, TEXAS 78626 943-3330 www.wilco.org
	SHEET NO.	3

UNIV_TYPSPEC.dgn 11/15/2016 1:35:42 PM

LEGEND

UNDER SEAL, OVERLAY 2"



MILLING



EXISTING CONCRETE

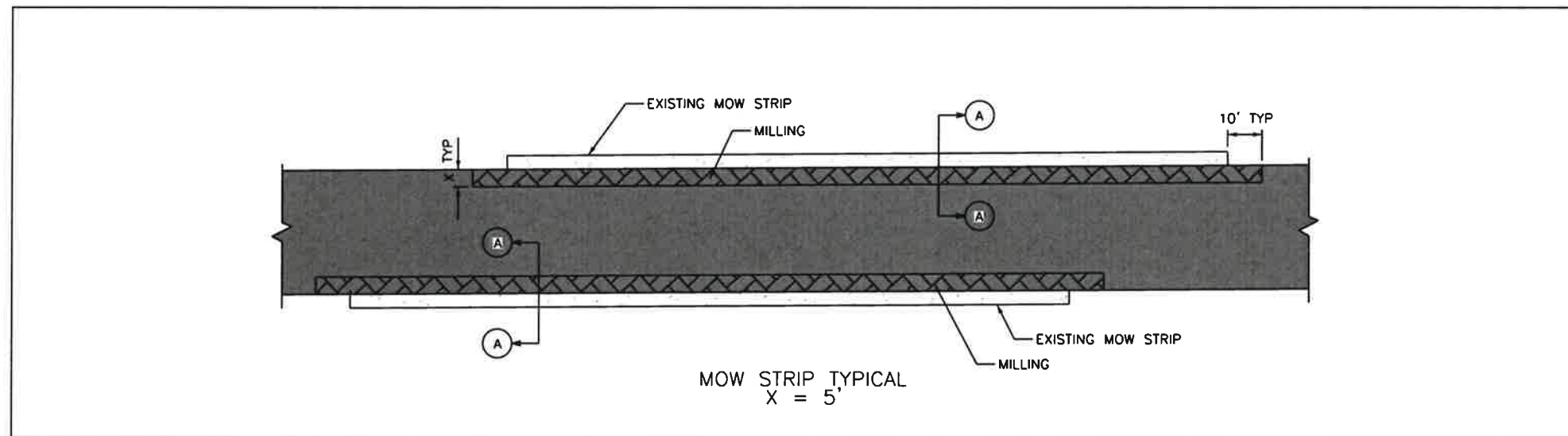
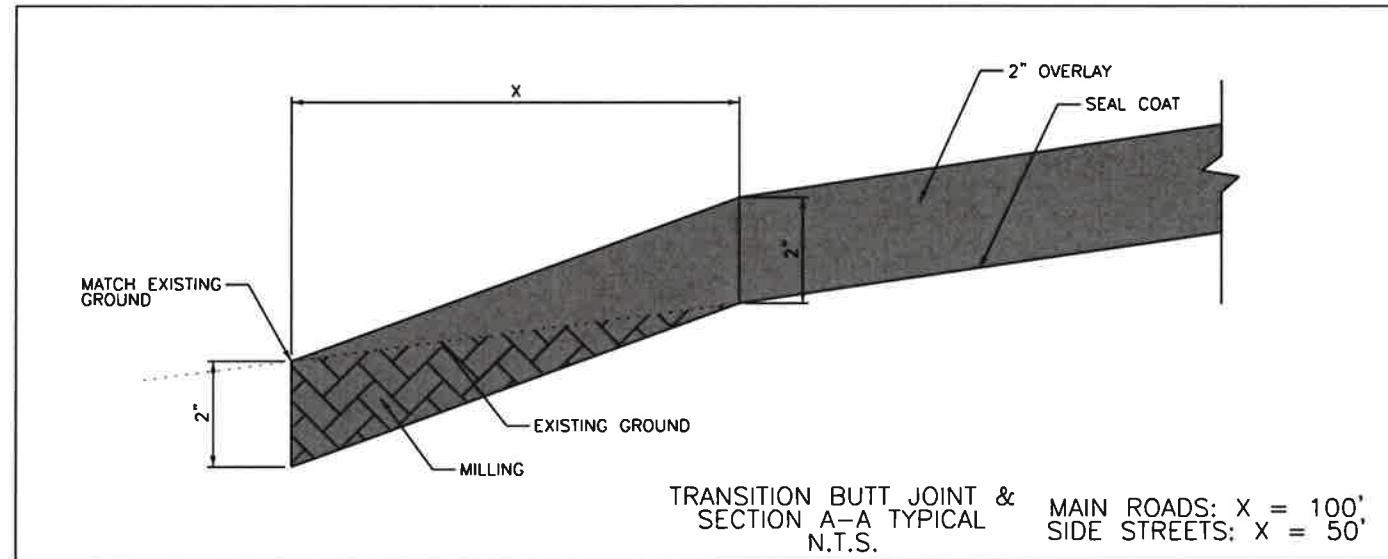
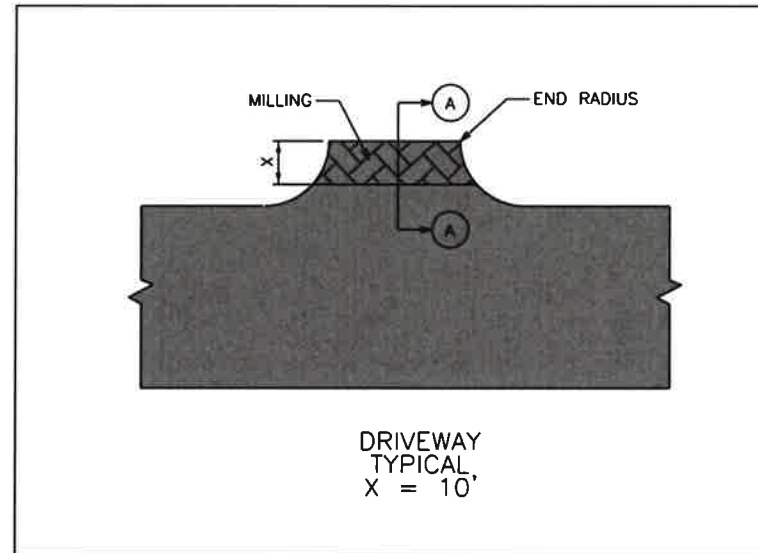

Kelly G. Morrelli
11/15/16

NO.	REVISION	BY	DATE

 <p>WILLIAMSON COUNTY 1848</p>	<p>WILLIAMSON COUNTY DEPT. OF INFRASTRUCTURE</p>
<p>UNIVERSITY BLVD MISCELLANEOUS DETAILS</p>	
<p>Designed: _____</p> <p>Checked: _____</p> <p>Drawn: _____</p> <p>Checked: _____</p>	<p>3151 S.E. INNER LOOP, SUITE B GEORGETOWN, TEXAS 78626 943-3330 www.wilco.org</p>
<p>SHEET NO.</p> <p>4</p>	<p>4</p>



LEGEND

UNDER SEAL, OVERLAY 2"



FULL DEPTH



MILLING



EXISTING CONCRETE



- (A) REFL PAV MRK TY I & II (W) 4" (BRK)
- (B) REFL PAV MRK TY I & II (W) 4" (SLD)
- (C) REFL PAV MRK TY I & II (W) 8" (SLD)
- (D) REFL PAV MRK TY I & II (W) 24" (SLD)
- (E) REFL PAV MRK TY I & II (Y) 4" (SLD)
- (F) REFL PAV MRK TY I & II (Y) 24" (SLD)
- (G) REFL PAV MRK TY I & II (W) (ARROW)
- (H) REFL PAV MRK TY I & II (W) (WORD)
- (I) REFL PAV MRKR TY II-A-A
- (J) REFL PAV MRKR TY I-C

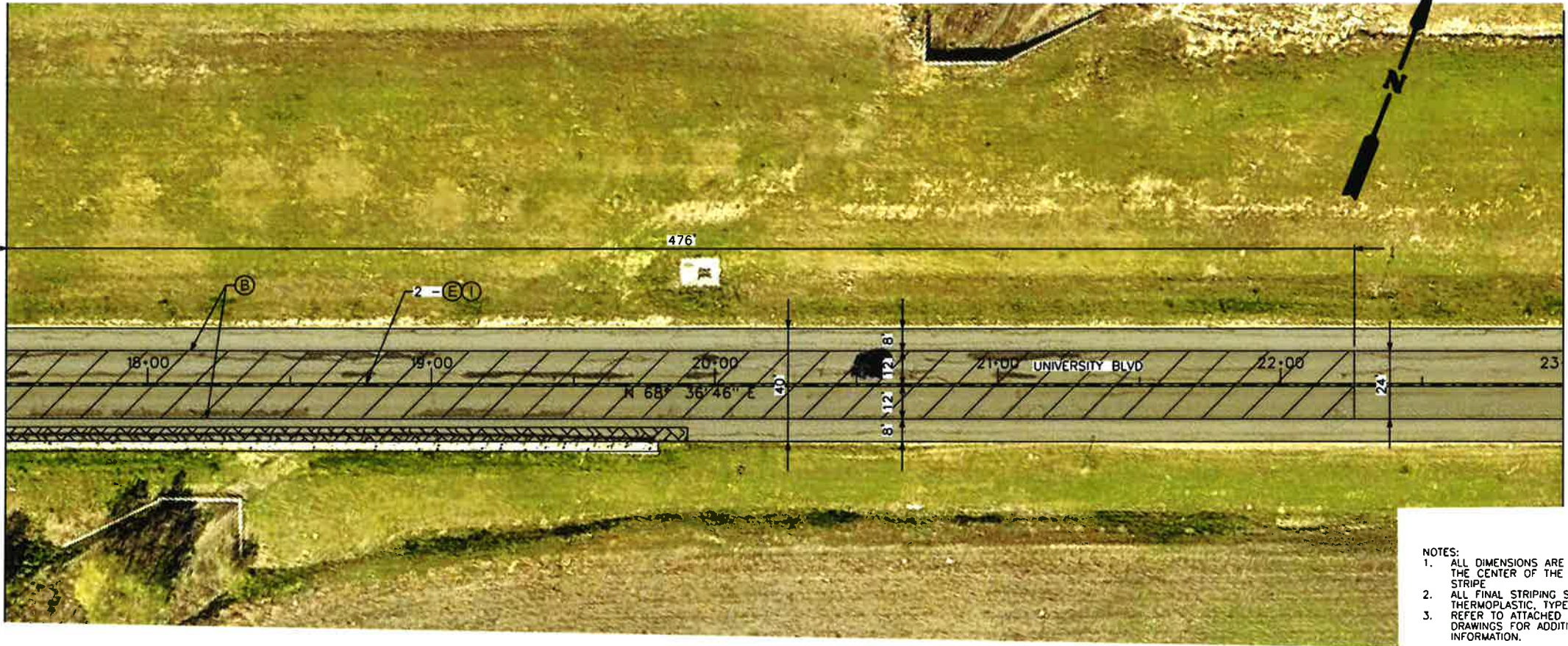

NOTES:
1. ALL DIMENSIONS ARE SHOWN TO THE CENTER OF THE DESIGNATED STRIPE
2. ALL FINAL STRIPING SHALL BE THERMOPLASTIC TYPE 1
3. REFER TO ATTACHED STANDARD DRAWINGS FOR ADDITIONAL INFORMATION.



Kelly G. Morrelli
11/15/16

NO.	REVISION	BY	DATE

 WILLIAMSON COUNTY 1848	WILLIAMSON COUNTY DEPT. OF INFRASTRUCTURE
	UNIVERSITY BLVD OVERLAY AND STRIPING PLAN
	Designed: _____
	Checked: _____

3151 S.E. INNER LOOP, SUITE B GEORGETOWN, TEXAS 78626 943-3330 www.wilco.org	SHEET NO. 5
---	-----------------------



LEGEND

UNDER SEAL, OVERLAY 2"

FULL DEPTH



MILLING



EXISTING CONCRETE



- (A) REFL PAV MRK TY I & II (W) 4" (BRK)
- (B) REFL PAV MRK TY I & II (W) 4" (SLD)
- (C) REFL PAV MRK TY I & II (W) 8" (SLD)
- (D) REFL PAV MRK TY I & II (W) 24" (SLD)
- (E) REFL PAV MRK TY I & II (Y) 4" (SLD)
- (F) REFL PAV MRK TY I & II (Y) 24" (SLD)
- (G) REFL PAV MRK TY I & II (W) (ARROW)
- (H) REFL PAV MRK TY I & II (W) (WORD)
- (I) REFL PAV MRKR TY II-A-A
- (J) REFL PAV MRKR TY I-C

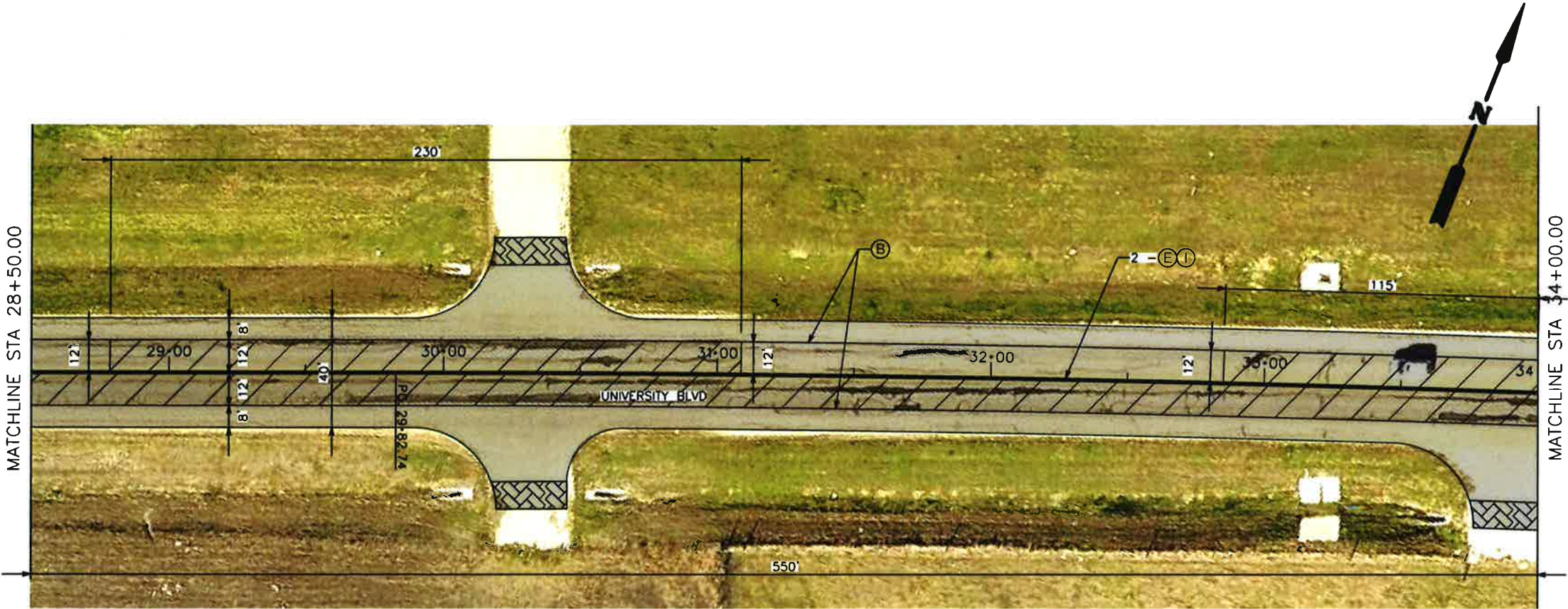
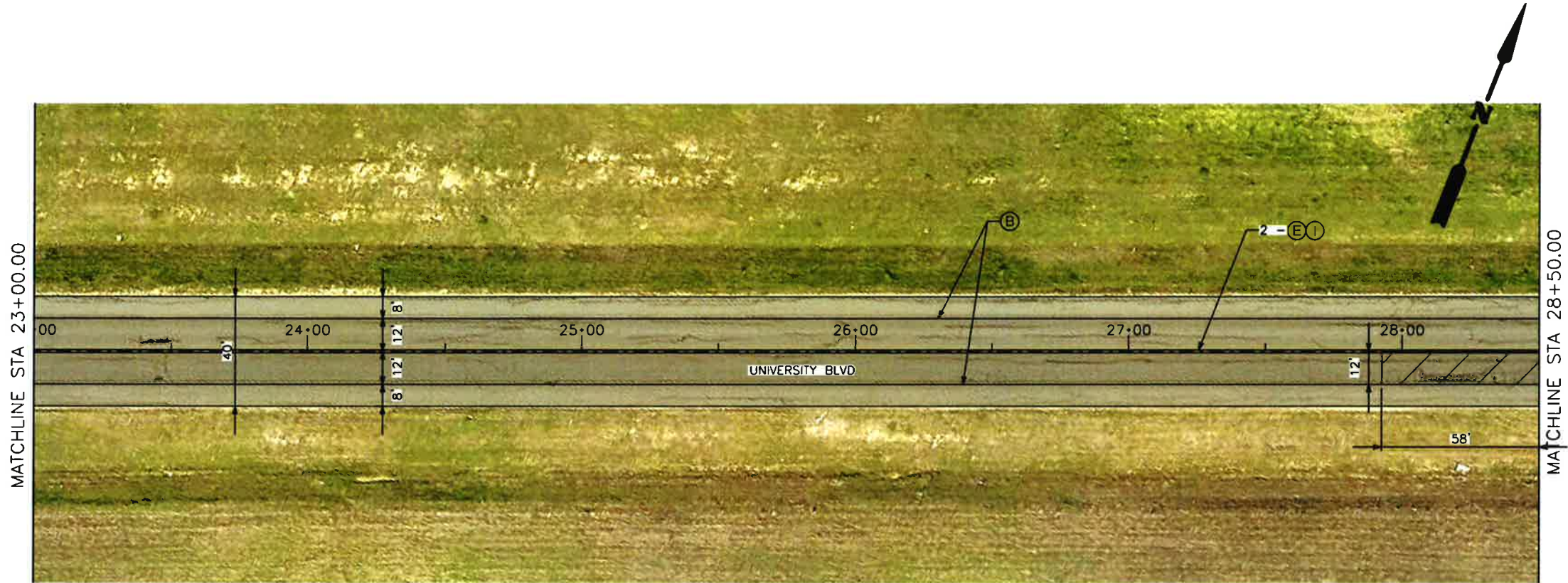

Kelly G. Morrelli
11/15/16

- NOTES:
- ALL DIMENSIONS ARE SHOWN TO THE CENTER OF THE DESIGNATED STRIPE
 - ALL FINAL STRIPING SHALL BE THERMOPLASTIC, TYPE I, REFER TO ATTACHED STANDARD DRAWINGS FOR ADDITIONAL INFORMATION.
 -

NO.	REVISION	BY	DATE
 WILLIAMSON COUNTY DEPT. OF INFRASTRUCTURE			
UNIVERSITY BLVD OVERLAY AND STRIPING PLAN			
Designed:		3151 S.E. INNER LOOP, SUITE B GEORGETOWN, TEXAS 78626	
Checked:		943-3330	
Drawn:		www.wilco.org	
Checked:		SHEET NO. 6	



LEGEND

UNDER SEAL, OVERLAY 2"



FULL DEPTH



MILLING



EXISTING CONCRETE



- (A) REFL PAV MRK TY I & II (W) 4" (BRK)
- (B) REFL PAV MRK TY I & II (W) 4" (SLD)
- (C) REFL PAV MRK TY I & II (W) 8" (SLD)
- (D) REFL PAV MRK TY I & II (W) 24" (SLD)
- (E) REFL PAV MRK TY I & II (Y) 4" (SLD)
- (F) REFL PAV MRK TY I & II (Y) 24" (SLD)
- (G) REFL PAV MRK TY I & II (W) (ARROW)
- (H) REFL PAV MRK TY I & II (W) (WORD)
- (I) REFL PAV MRKR TY II-A-A
- (J) REFL PAV MRKR TY I-C



Kelly G. Morrelli
1/15/16

NO.	REVISION	BY	DATE

WILLIAMSON COUNTY
DEPT. OF
INFRASTRUCTURE

1848

**UNIVERSITY BLVD
OVERLAY AND STRIPING PLAN**

Designed:	3151 S.E. INNER LOOP, SUITE B GEORGETOWN, TEXAS 78626 943-3330 www.wilco.org	SHEET NO.
Checked:		7
Drawn:		
Checked:		



NOTES:
 1. ALL DIMENSIONS ARE SHOWN TO THE CENTER OF THE DESIGNATED STRIPE.
 2. ALL FINAL STRIPING SHALL BE THERMOPLASTIC, TYPE I.
 3. REFER TO ATTACHED STANDARD DRAWINGS FOR ADDITIONAL INFORMATION.



FULL DEPTH

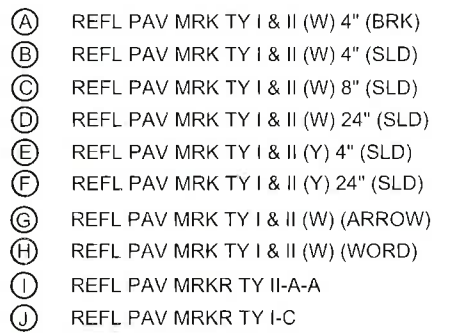
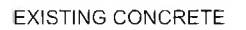

NO.	REVISION	BY	DATE



WILLIAMSON COUNTY
DEPT. OF
INFRASTRUCTURE

UNIVERSITY BLVD
OVERLAY AND STRIPING PLAN

Designed:	3151 S.E. INNER LOOP, SUITE B GEORGETOWN, TEXAS 78626 943-3330 www.wilco.org	SHEET NO.
Checked:		8
Drawn:		
Checked:		

p. 29

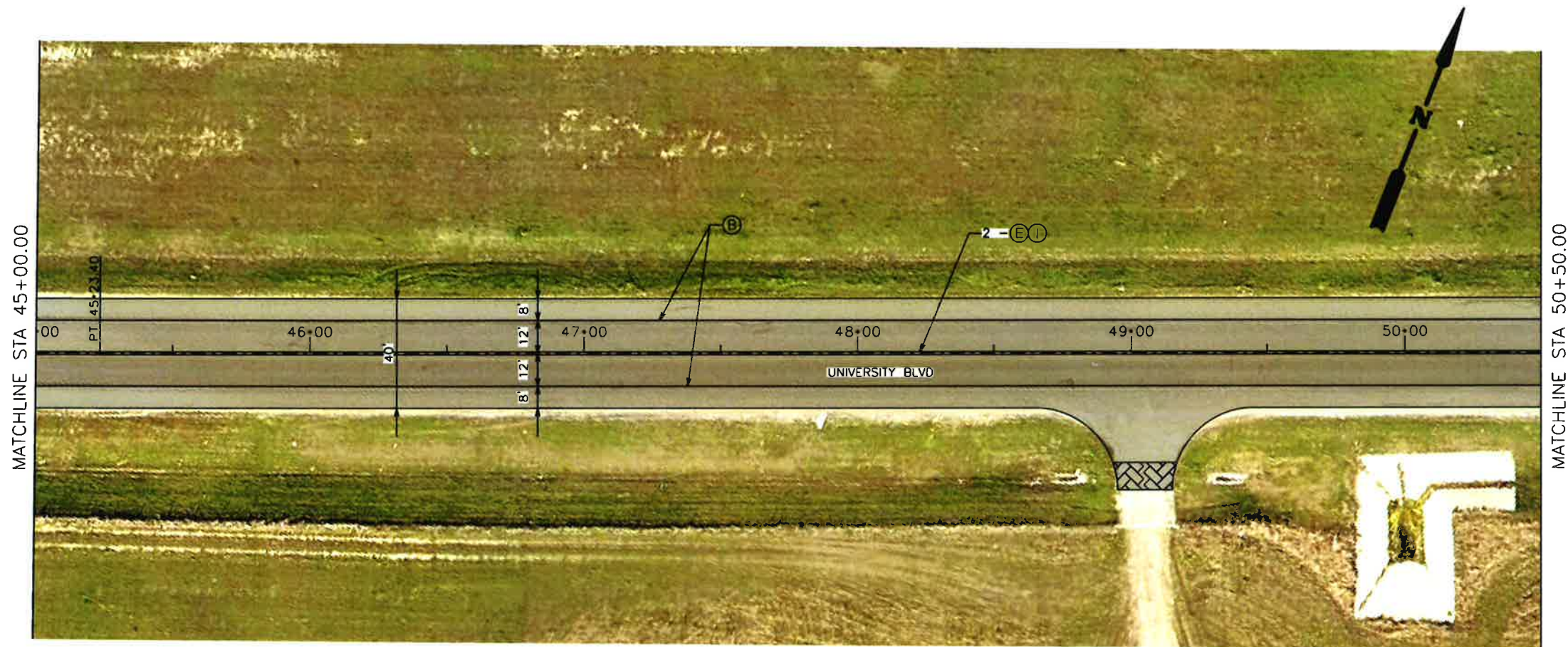

NOTES:

1. ALL DIMENSIONS ARE SHOWN TO THE CENTER OF THE DESIGNATED STRIPE
2. ALL FINAL STRIPING SHALL BE THERMOPLASTIC, TYPE I.
3. REFER TO ATTACHED STANDARD DRAWINGS FOR ADDITIONAL INFORMATION.



LEGEND

UNDER SEAL, OVERLAY 2"

FULL DEPTH



MILLING



EXISTING CONCRETE

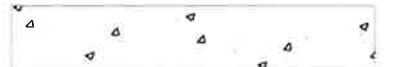

- (A) REFL PAV MRK TY I & II (W) 4" (BRK)
 (B) REFL PAV MRK TY I & II (W) 4" (SLD)
 (C) REFL PAV MRK TY I & II (W) 8" (SLD)
 (D) REFL PAV MRK TY I & II (W) 24" (SLD)
 (E) REFL PAV MRK TY I & II (Y) 4" (SLD)
 (F) REFL PAV MRK TY I & II (Y) 24" (SLD)
 (G) REFL PAV MRK TY I & II (W) (ARROW)
 (H) REFL PAV MRK TY I & II (W) (WORD)
 (I) REFL PAV MRKR TY II-A-A
 (J) REFL PAV MRKR TY I-C



Kelly A. Novelli
11/15/16

NO.	REVISION	BY	DATE



 WILLIAMSON COUNTY
 DEPT. OF INFRASTRUCTURE

UNIVERSITY BLVD
OVERLAY AND STRIPING PLAN

Designed:	3151 S.E. INNER LOOP, SUITE B GEORGETOWN, TEXAS 78626 943-3330 www.wilco.org	SHEET NO. 9
Checked:		
Drawn:		
Checked:		

NOTES:

1. ALL DIMENSIONS ARE SHOWN TO THE CENTER OF THE DESIGNATED STRIPE
2. ALL FINAL STRIPING SHALL BE THERMOPLASTIC, TYPE I.
3. REFER TO ATTACHED STANDARD DRAWINGS FOR ADDITIONAL INFORMATION.



LEGEND

UNDER SEAL, OVERLAY 2"

FULL DEPTH



MILLING



EXISTING CONCRETE



- (A) REFL PAV MRK TY I & II (W) 4" (BRK)
- (B) REFL PAV MRK TY I & II (W) 4" (SLD)
- (C) REFL PAV MRK TY I & II (W) 8" (SLD)
- (D) REFL PAV MRK TY I & II (W) 24" (SLD)
- (E) REFL PAV MRK TY I & II (Y) 4" (SLD)
- (F) REFL PAV MRK TY I & II (Y) 24" (SLD)
- (G) REFL PAV MRK TY I & II (W) (ARROW)
- (H) REFL PAV MRK TY I & II (W) (WORD)
- (I) REFL PAV MRKR TY II-A-A
- (J) REFL PAV MRKR TY I-C



Kelly G. Morrelli
11/15/16

NO.		REVISION		BY	DATE
 WILLIAMSON COUNTY DEPT. OF INFRASTRUCTURE 1848					
Designed:		3151 S.E. INNER LOOP, SUITE B		SHEET NO.	
Checked:		GEORGETOWN, TEXAS 78626		10	
Drawn:		943-3330			
Checked:		www.wilco.org			

- NOTES:
- ALL DIMENSIONS ARE SHOWN TO THE CENTER OF THE DESIGNATED STRIPE
 - ALL FINAL STRIPING SHALL BE THERMOPLASTIC, TYPE I. REFER TO ATTACHED STANDARD DRAWINGS FOR ADDITIONAL INFORMATION.
 -

MATCHLINE STA 67+00.00

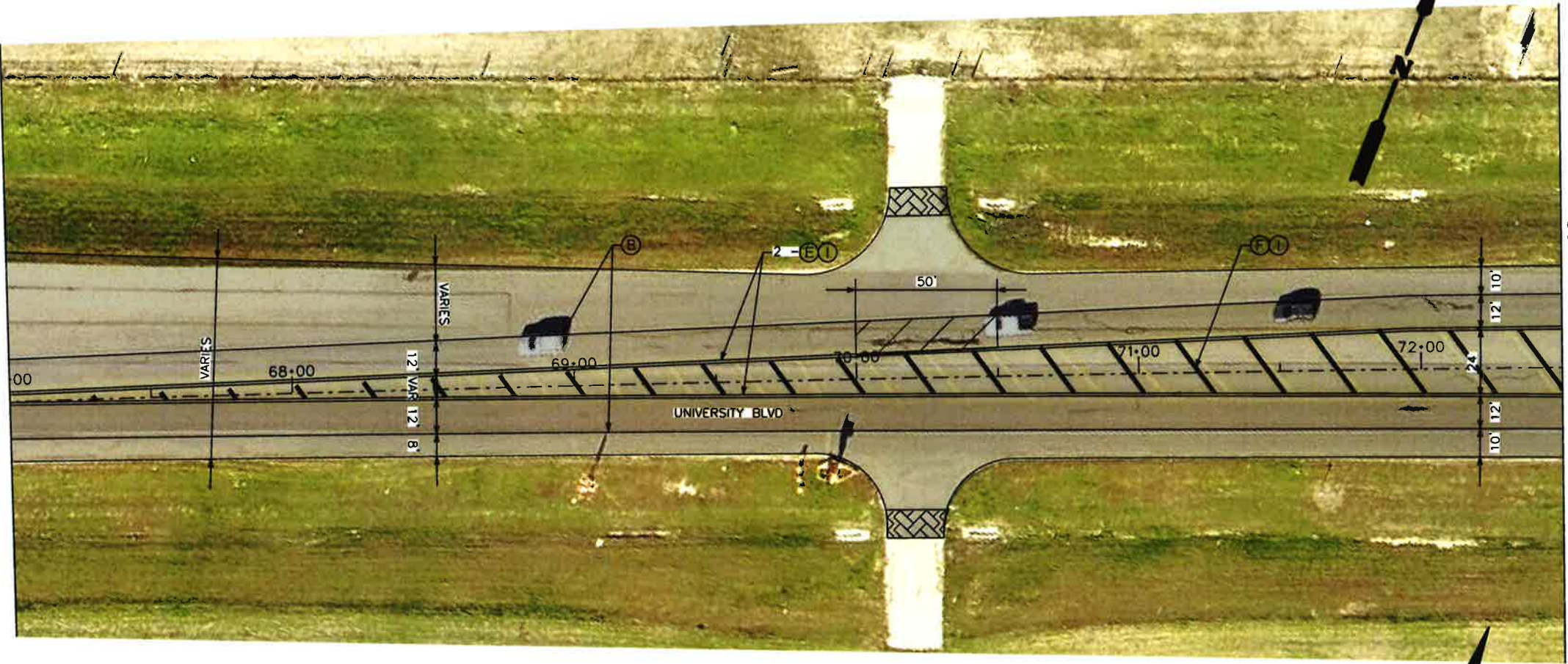

MATCHLINE STA 72+50.00

MATCHLINE STA 72+50.00

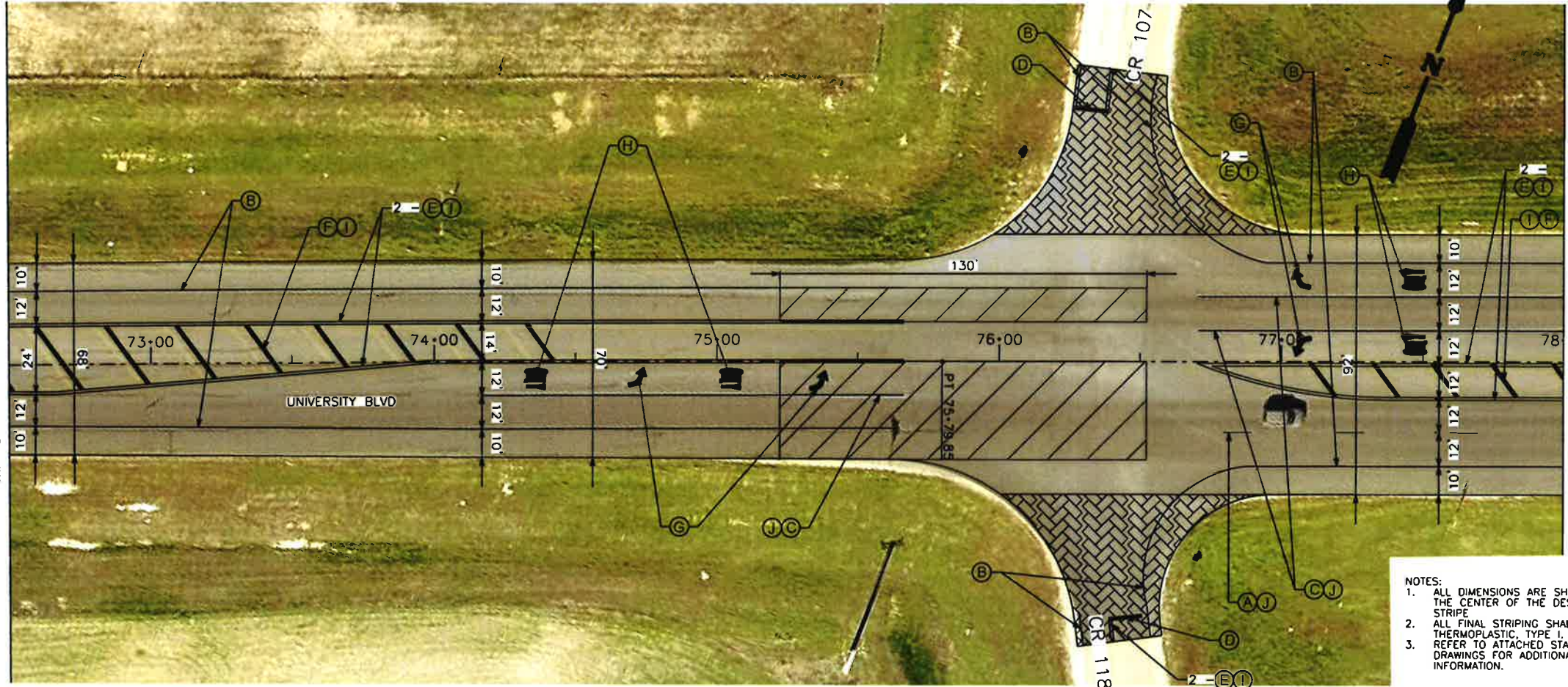

MATCHLINE STA 78+00.00



LEGEND

UNDER SEAL, OVERLAY 2"



FULL DEPTH



MILLING



EXISTING CONCRETE

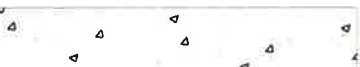

- (A) REFL PAV MRK TY I & II (W) 4" (BRK)
- (B) REFL PAV MRK TY I & II (W) 4" (SLD)
- (C) REFL PAV MRK TY I & II (W) 8" (SLD)
- (D) REFL PAV MRK TY I & II (W) 24" (SLD)
- (E) REFL PAV MRK TY I & II (Y) 4" (SLD)
- (F) REFL PAV MRK TY I & II (Y) 24" (SLD)
- (G) REFL PAV MRK TY I & II (W) (ARROW)
- (H) REFL PAV MRK TY I & II (W) (WORD)
- (I) REFL PAV MRKR TY II-A-A
- (J) REFL PAV MRKR TY I-C



Kelly G. Morrelli
11/15/16

NO.	REVISION	BY	DATE
 WILLIAMSON COUNTY 1848			
Designed:		3151 S.E. INNER LOOP, SUITE B	
Checked:		GEORGETOWN, TEXAS 78626	
Drawn:		943-3330	
Checked:		www.wilco.org	
SHEET NO.		11	

- NOTES:
1. ALL DIMENSIONS ARE SHOWN TO THE CENTER OF THE DESIGNATED STRIPE
 2. ALL FINAL STRIPING SHALL BE THERMOPLASTIC, TYPE I.
 3. REFER TO ATTACHED STANDARD DRAWINGS FOR ADDITIONAL INFORMATION.

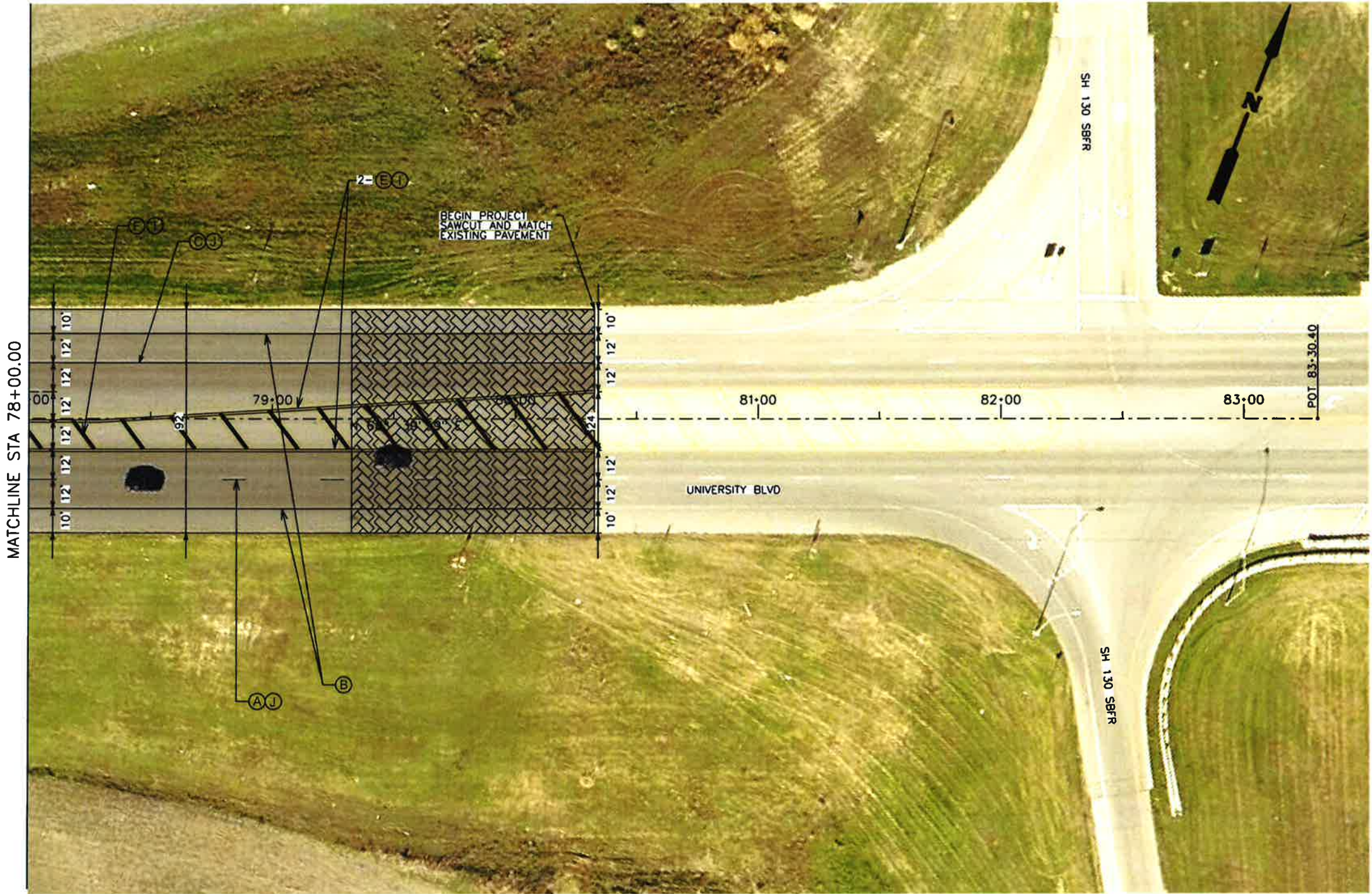

UNIVERSITY07.dgn 11/15/2016 1:37:09 PM

DISCLAIMER: The use of this standard is governed by the "Texas Engineering Practice Act". No warranty of any kind is made by TxDOT for any purpose whatsoever. TxDOT assumes no responsibility for the conversion of this standard to other formats or for incorrect results or damages resulting from its use.

ONE LANE TWO-WAY
CONTROL WITH YIELD SIGNS
(Less than 2000 ADT - See note 7)

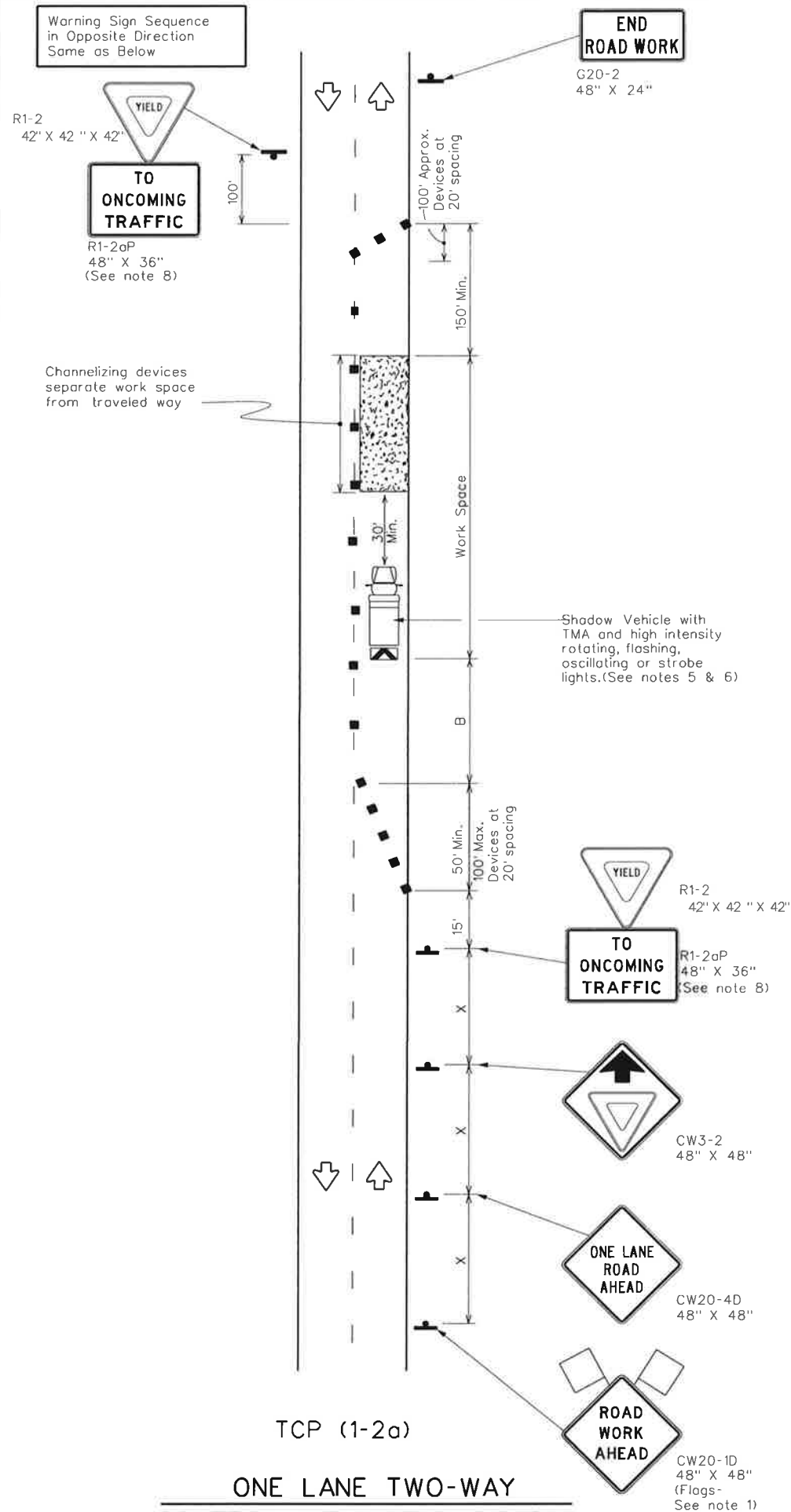

ONE LANE TWO-WAY
CONTROL WITH FLAGGERS

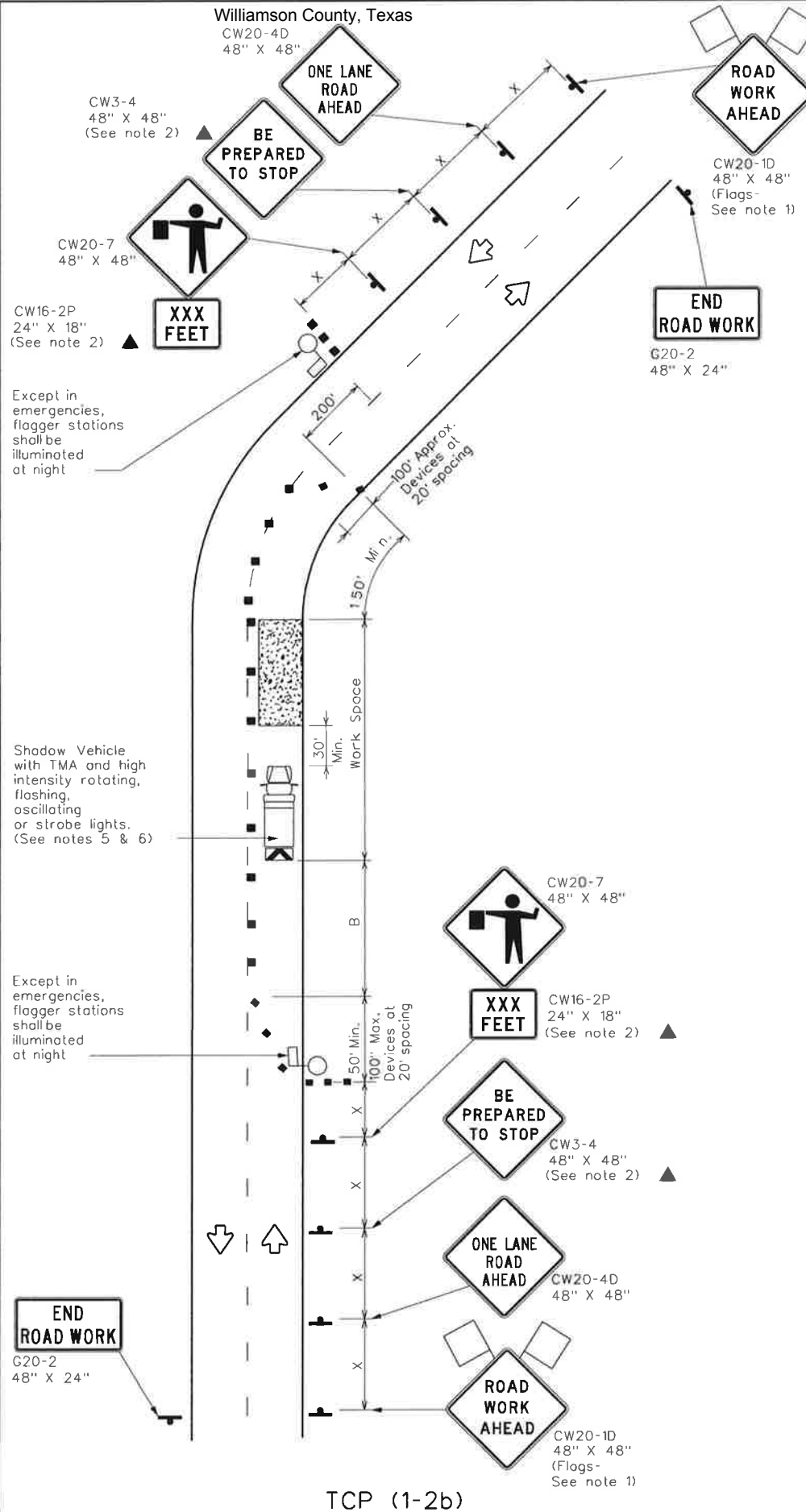

Bid 1611-130

LEGEND			
	Type 3 Barricade		Channelizing Devices
	Heavy Work Vehicle		Truck Mounted Attenuator (TMA)
	Trailer Mounted Flashing Arrow Board		Portable Changeable Message Sign (PCMS)
	Sign		Traffic Flow
	Flag		Flagger

Posted Speed *	Formula	Minimum Desirable Taper Lengths x x			Suggested Maximum Spacing of Channelizing Devices		Minimum Sign Spacing "X" Distance	Suggested Longitudinal Buffer Space "B"	Stopping Sight Distance
		10' Offset	11' Offset	12' Offset	On a Taper	On a Tangent			
30	$L = \frac{WS^2}{60}$	150'	165'	180'	30'	60'	120'	90'	200'
35		205'	225'	245'	35'	70'	160'	120'	250'
40		265'	295'	320'	40'	80'	240'	155'	305'
45	L = WS	450'	495'	540'	45'	90'	320'	195'	360'
50		500'	550'	600'	50'	100'	400'	240'	425'
55		550'	605'	660'	55'	110'	500'	295'	495'
60		600'	660'	720'	60'	120'	600'	350'	570'
65		650'	715'	780'	65'	130'	700'	410'	645'
70		700'	770'	840'	70'	140'	800'	475'	730'
75		750'	825'	900'	75'	150'	900'	540'	820'

- * Conventional Roads Only
** Taper lengths have been rounded off.
L=Length of Taper(FT) W=Width of Offset(FT) S=Posted Speed(MPH)

TYPICAL USAGE				
MOBILE	SHORT DURATION	SHORT TERM STATIONARY	INTERMEDIATE TERM STATIONARY	LONG TERM STATIONARY
	✓	✓		

GENERAL NOTES

- Flags attached to signs where shown are REQUIRED.
- All traffic control devices illustrated are REQUIRED, except those denoted with the triangle symbol may be omitted when stated elsewhere in the plans, or for routine maintenance work, when approved by the Engineer.
- The CW3-4 "BE PREPARED TO STOP" sign may be installed after the CW20-4D "ONE LANE ROAD AHEAD" sign, but proper sign spacing shall be maintained.
- Sign spacing may be increased or an additional CW20-1D "ROAD WORK AHEAD" sign may be used if advance warning ahead of the flagger or R1-2 "YIELD" sign is less than 1500 feet.
- A Shadow Vehicle with a TMA should be used anytime it can be positioned 30 to 100 feet in advance of the area of crew exposure without adversely affecting the performance or quality of the work. If workers are no longer present but road or work conditions require the traffic control to remain in place, Type 3 Barricades or other channelizing devices may be substituted for the Shadow Vehicle and TMA.
- Additional Shadow Vehicles with TMAs may be positioned off the paved surface, next to those shown in order to protect wider work spaces.

TCP (1-2a)

- R1-2 "YIELD" sign traffic control may be used on projects with approaches that have adequate sight distance. For projects in urban areas, work spaces should be no longer than one half city block. In rural areas on roadways with less than 2000 ADT, work spaces should be no longer than 400 feet.
- R1-2 "YIELD" sign with R1-2aP "TO ONCOMING TRAFFIC" plaque shall be placed on a support at a 7 foot minimum mounting height.

TCP (1-2b)

- Flaggers should use two-way radios or other methods of communication to control traffic.
- Length of work space should be based on the ability of flaggers to communicate.
- If the work space is located near a horizontal or vertical curve, the buffer distances should be increased in order to maintain adequate stopping sight distance to the flagger and a queue of stopped vehicles (see table above).
- Channelizing devices on the center-line may be omitted when a pilot car is leading traffic and approved by the Engineer.
- Flaggers should use 24" STOP/SLOW paddles to control traffic. Flags should be limited to emergency situations.

For construction or maintenance contract work, specific project requirements for shadow vehicles can be found in the project GENERAL NOTES for Item 502, Barricades, Signs and Traffic Handling.

Texas Department of Transportation
Traffic Operations Division

TRAFFIC CONTROL PLAN
ONE-LANE TWO-WAY
TRAFFIC CONTROL

TCP(1-2)-12

© TxDOT December 1985		DN: TXDOT	CK: TXDOT	OW: TXDOT	CK: TXDOT
REVISIONS		CONT	SECT	JOB	HIGHWAY
4-90	2-12				
2-94					
1-97					
4-98					
		DIS1	COUNTY		SHEET NO.
					12

DISCLAIMER: The use of this standard is governed by the "Texas Engineering Practice Act". No warranty of any kind is made by TxDOT for any purpose whatsoever. TxDOT assumes no responsibility for the conversion of this standard to other formats or for incorrect results or damages resulting from its use.

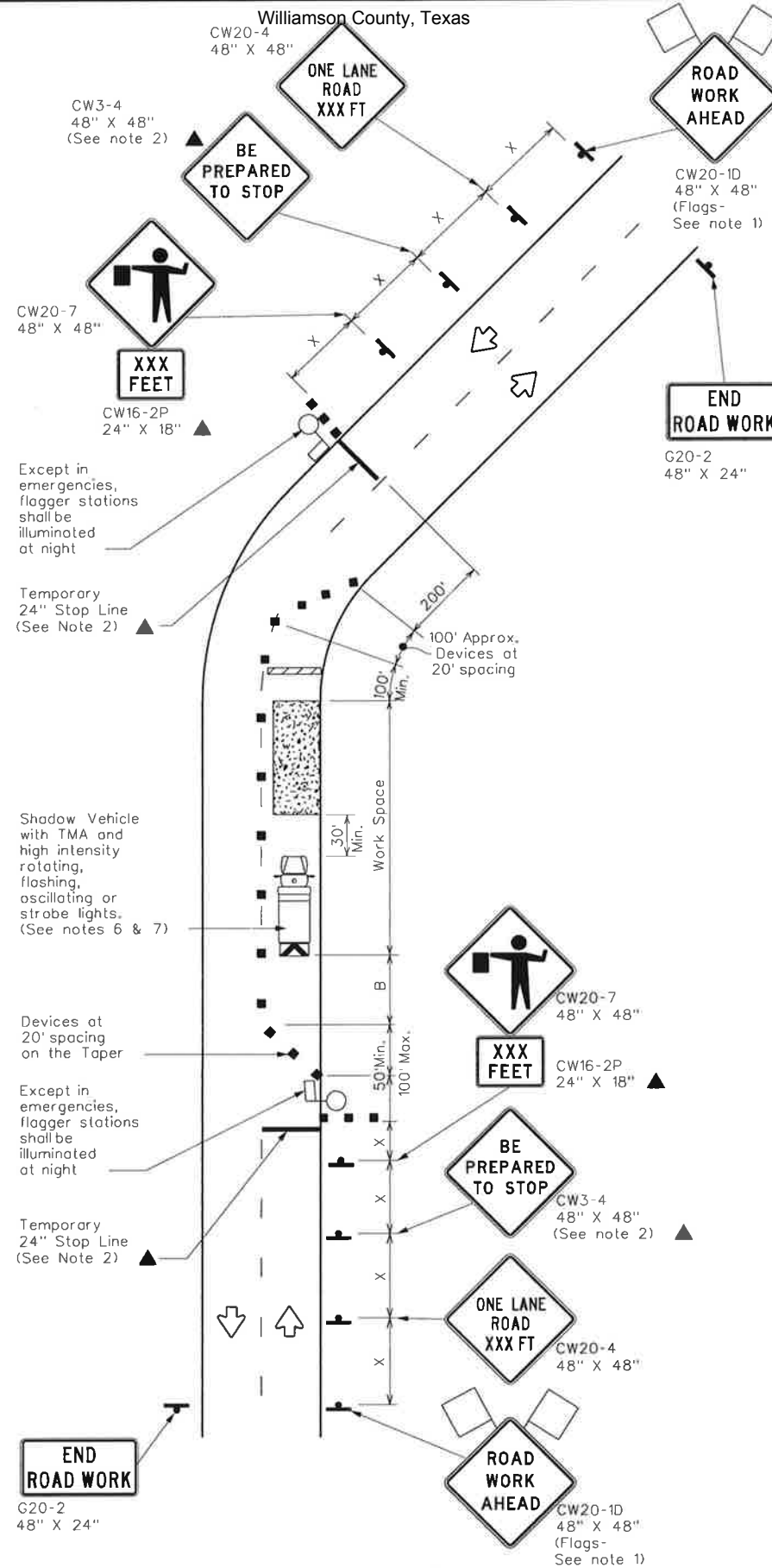
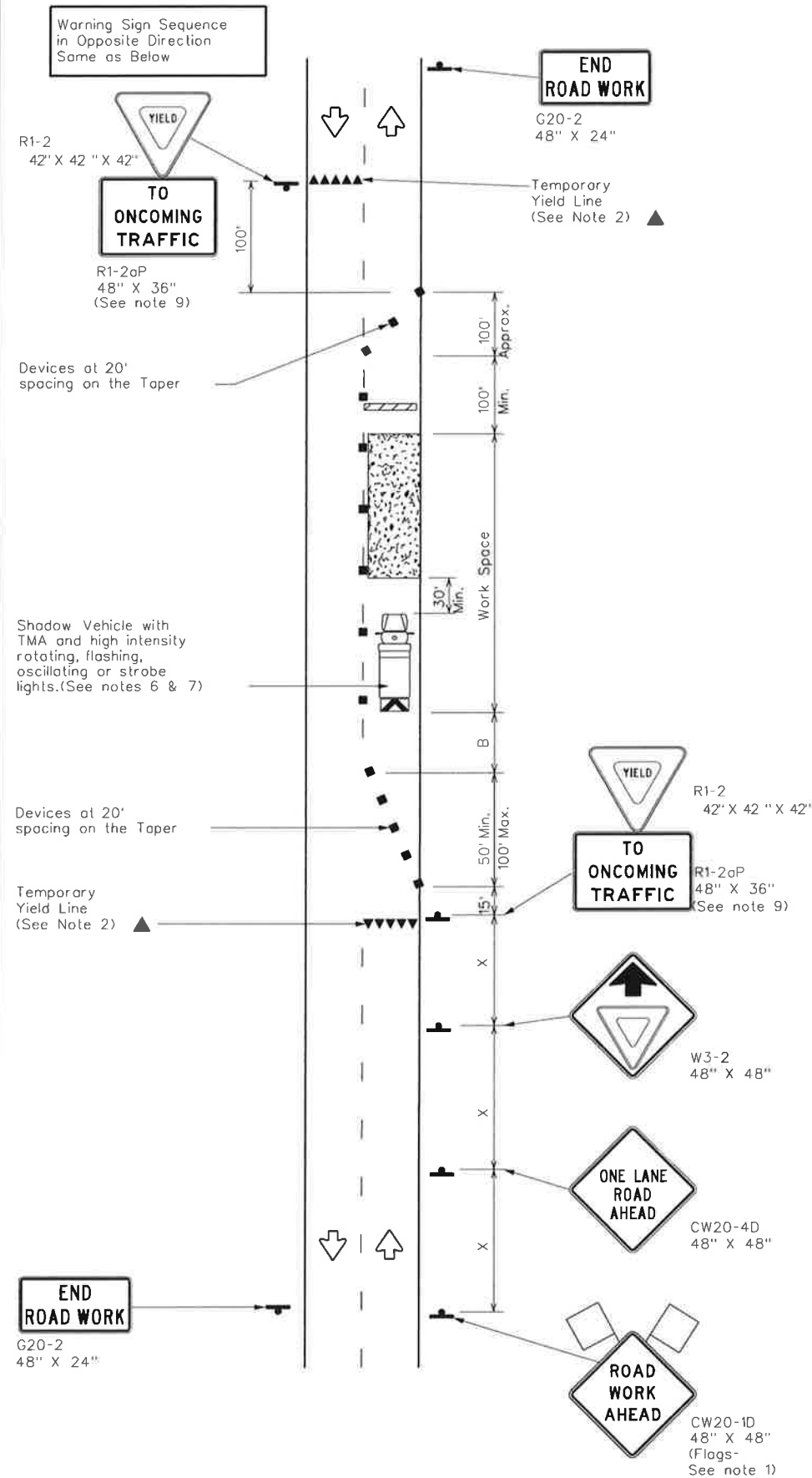

LEGEND			
	Type 3 Barricade		Channelizing Devices
	Heavy Work Vehicle		Truck Mounted Attenuator (TMA)
	Trailer Mounted Flashing Arrow Board		Portable Changeable Message Sign (PCMS)
	Sign		Traffic Flow
	Flag		Flagger

Posted Speed x	Formula	Minimum Desirable Taper Lengths x x			Suggested Maximum Spacing of Channelizing Devices		Minimum Sign Spacing "x" Distance	Suggested Longitudinal Buffer Space "B"	Stopping Sight Distance
		10' Offset	11' Offset	12' Offset	On a Taper	On a Tangent			
30	$L = \frac{WS^2}{60}$	150'	165'	180'	30'	60'	120'	90'	200'
35		205'	225'	245'	35'	70'	160'	120'	250'
40		265'	295'	320'	40'	80'	240'	155'	305'
45	L = WS	450'	495'	540'	45'	90'	320'	195'	360'
50		500'	550'	600'	50'	100'	400'	240'	425'
55		550'	605'	660'	55'	110'	500'	295'	495'
60		600'	660'	720'	60'	120'	600'	350'	570'
65		650'	715'	780'	65'	130'	700'	410'	645'
70		700'	770'	840'	70'	140'	800'	475'	730'
75		750'	825'	900'	75'	150'	900'	540'	820'

x Conventional Roads Only

x x Taper lengths have been rounded off.

L = Length of Taper (FT) W = Width of Offset (FT) S = Posted Speed (MPH)

TYPICAL USAGE				
MOBILE	SHORT DURATION	SHORT TERM STATIONARY	INTERMEDIATE TERM STATIONARY	LONG TERM STATIONARY
	✓	✓	✓	

GENERAL NOTES

- Flags attached to signs where shown, are REQUIRED.
- All traffic control devices illustrated are REQUIRED, except those denoted with the triangle symbol may be omitted when stated elsewhere in the plans, or for routine maintenance work, when approved by the Engineer.
- The CW3-4 "BE PREPARED TO STOP" sign may be installed after the CW20-4 "ONE LANE ROAD XXX FT" sign, but proper sign spacing shall be maintained.
- Flaggers should use two-way radios or other methods of communication to control traffic.
- Length of work space should be based on the ability of flaggers to communicate.
- A Shadow Vehicle with a TMA should be used anytime it can be positioned 30 to 100 feet in advance of the area of crew exposure without adversely affecting the performance or quality of the work. If workers are no longer present but road or work conditions require the traffic control to remain in place, Type 3 Barricades or other channelizing devices may be substituted for the Shadow Vehicle and TMA.
- Additional Shadow Vehicles with TMAs may be positioned off the paved surface, next to those shown in order to protect a wider work space.

TCP (2-2a)

- The R1-2 "YIELD" sign traffic control may be used on projects with approaches that have adequate sight distance. For projects in urban areas, work space should be no longer than one half city block. In rural areas, roadways with less than 2000 ADT, work space should be no longer than 400 feet.
- The R1-2aP "YIELD TO ONCOMING TRAFFIC" sign shall be placed on a support at a 7 foot minimum mounting height.

TCP (2-2b)

- Channelizing devices on the center line may be omitted when a pilot car is leading traffic and approved by the Engineer.
- If the work space is located near a horizontal or vertical curve, the buffer distances should be increased in order to maintain stopping sight distance to the flagger and a queue of stopped vehicles. (See table above).
- Flaggers should use 24" STOP/SLOW paddles to control traffic. Flags should be limited to emergency situations.

For construction or maintenance contract work, specific project requirements for shadow vehicles can be found in the project GENERAL NOTES for Item 502, Barricades, Signs and Traffic Handling.









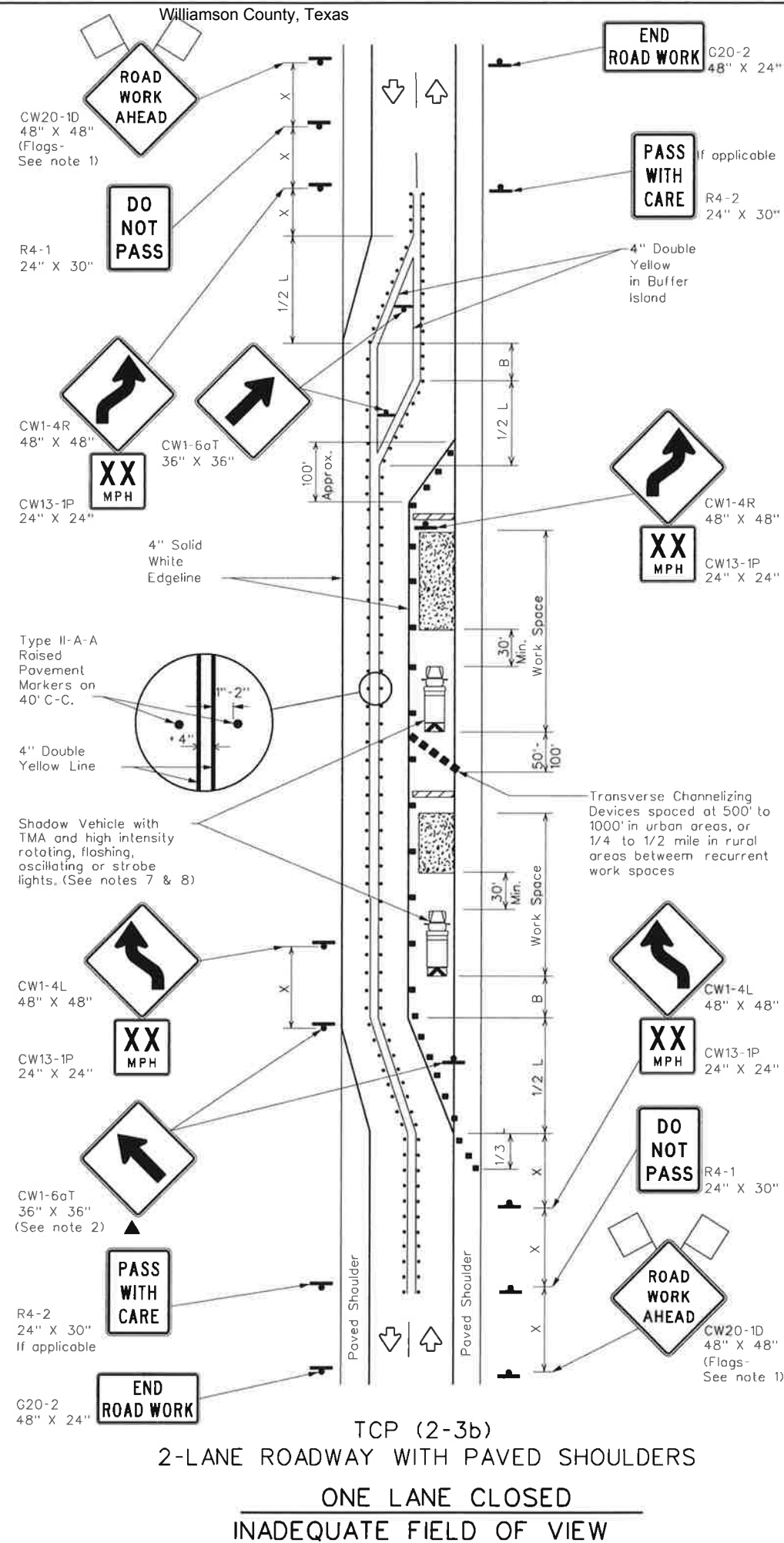
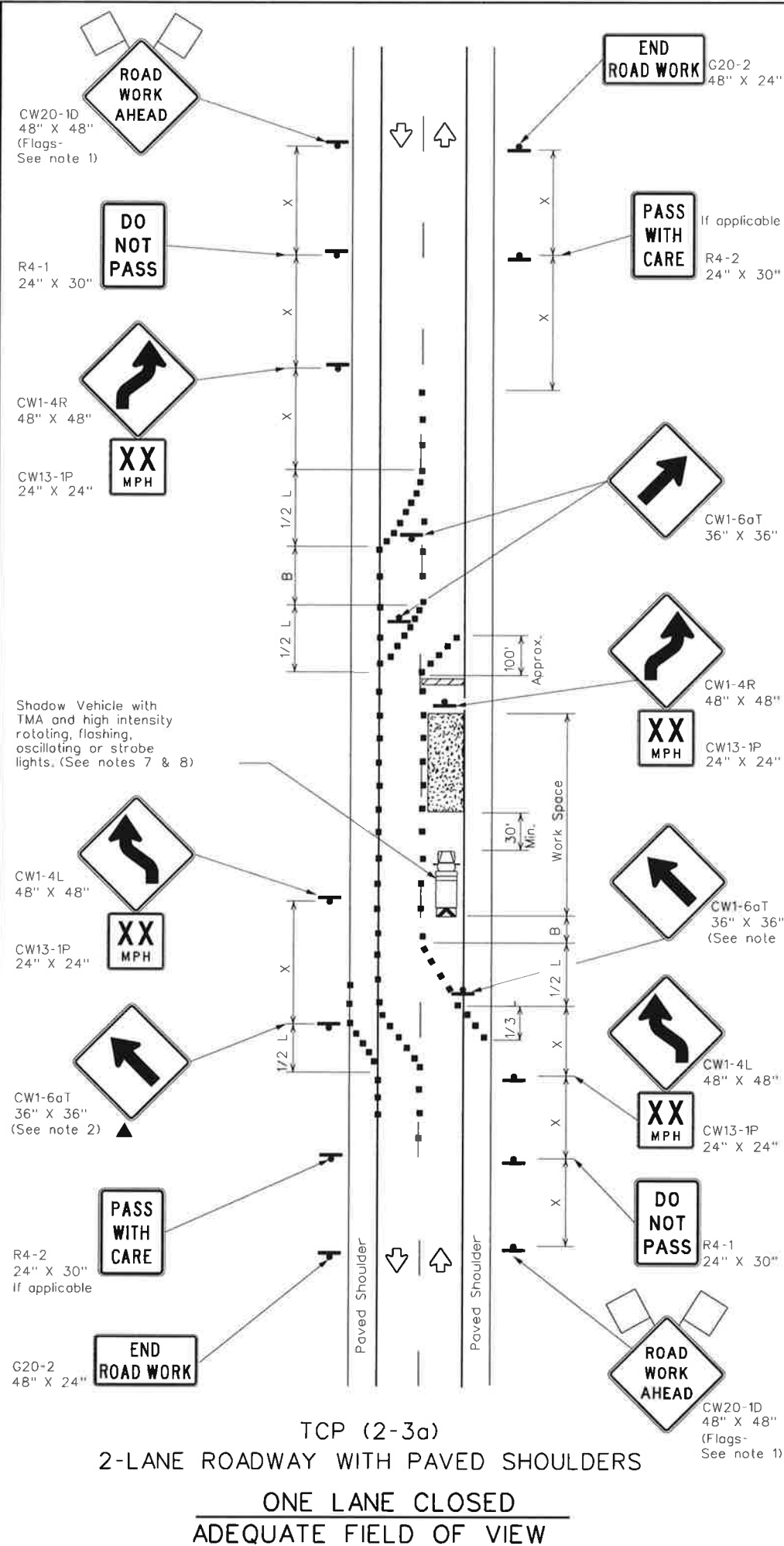

Texas Department of Transportation
Traffic Operations Division

TRAFFIC CONTROL PLAN ONE-LANE TWO-WAY TRAFFIC CONTROL

TCP(2-2)-12

© TxDOT December 1985	DN: TxDOT	CK: TxDOT	DW: TxDOT	CK: TxDOT
REVISIONS	CONT	SECT	JOB	HIGHWAY
8-95 2-12				
1-97				
4-98				
3-03				
	DIST	COUNTY		SHEET NO.
				13



LEGEND			
	Type 3 Barricade		Channelizing Devices
	Heavy Work Vehicle		Truck Mounted Attenuator (TMA)
	Trailer Mounted Flashing Arrow Board		Raised Pavement Markers Ty II-AA
	Sign		Traffic Flow
	Flag		Flogger

Posted Speed x	Formula	Minimum Desirable Taper Lengths x x			Suggested Maximum Spacing of Channelling Devices		Minimum Sign Spacing "x" Distance	Suggested Longitudinal Buffer Space "B"
		10' Offset	11' Offset	12' Offset	On a Taper	On a Tangent		
30	$L = \frac{WS^2}{60}$	150'	165'	180'	30'	60'	120'	90'
35		205'	225'	245'	35'	70'	160'	120'
40		265'	295'	320'	40'	80'	240'	155'
45	L = WS	450'	495'	540'	45'	90'	320'	195'
50		500'	550'	600'	50'	100'	400'	240'
55		550'	605'	660'	55'	110'	500'	295'
60		600'	660'	720'	60'	120'	600'	350'
65		650'	715'	780'	65'	130'	700'	410'
70		700'	770'	840'	70'	140'	800'	475'
75		750'	825'	900'	75'	150'	900'	540'

* Conventional Roads Only
 ** Taper lengths have been rounded off.
 L=Length of Taper(FT) W=Width of Offset(FT) S=Posted Speed(MPH)

TYPICAL USAGE				
MOBILE	SHORT DURATION	SHORT TERM STATIONARY	INTERMEDIATE TERM STATIONARY	LONG TERM STATIONARY
				TCP(2-3b)ONLY
			✓	✓

GENERAL NOTES

1. Flags attached to signs where shown, are **REQUIRED**.
2. All traffic control devices illustrated are **REQUIRED**, except those denoted with the triangle symbol may be omitted when stated elsewhere in the plans, or for routine maintenance work, when approved by the Engineer.
3. When work space will be in place less than three days existing pavement markings may remain in place. Channelizing devices shall be used to separate traffic.
4. Flagger control shall **NOT** be used unless roadway conditions or heavy traffic volume require additional emphasis to safely control traffic. Flagger should be positioned at end of traffic queue.
5. The R4-1 "DO NOT PASS," R4-2 "PASS WITH CARE" and construction regulatory speed zone signs may be installed within CW20-1D "ROAD WORK AHEAD" signs. Proper spacing of signs shall be maintained.
6. Conflicting pavement marking shall be removed for long term projects.
7. A Shadow Vehicle with a TMA should be used anytime it can be positioned 30 to 100 feet in advance of the area of crew exposure without adversely affecting the performance or quality of the work. If workers are no longer present but road or work conditions require the traffic control to remain in place, Type 3 Barricades or other channelizing devices may be substituted.
8. Additional Shadow Vehicles with TMAs may be positioned off the paved surface, next to those shown in order to protect a wider work space.

TCP (2-3a)

9. Conflicting pavement markings shall be removed for long-term projects.
For shorter durations where traffic is directed over a yellow centerline, channelizing devices which separate two-way traffic should be spaced on tapers at 20' or 15' if posted speeds are 35 mph or slower, and for tangent sections, at $1/2(S)$ where S is the speed in mph. This lighter device spacing is intended for the area of the conflicting markings, not the entire work zone.



Texas Department of Transportation
Traffic Operations Division

TRAFFIC CONTROL PLAN

TRAFFIC SHIFTS ON

TWO-LANE ROADS

TCP(2-3)-12

8-95 2-12 1-97 4-98 3-03	TxDOT Revisions	DN: TXDOT	CK: TXDOT	DW: TXDOT	CK: TXDOT
	CONT	SECT	JOB		HIGHWAY
	DIST		COUNTY		SHEET NO.
	PROJECT NO.				

DISCLAIMER: The use of this standard is governed by the "Texas Engineering Practice Act". No warranty of any kind is made by TxDOT for any purpose whatsoever. TxDOT assumes no responsibility for the conversion of this standard to other formats or for incorrect results or damages resulting from its use.

DATE:
FILE:

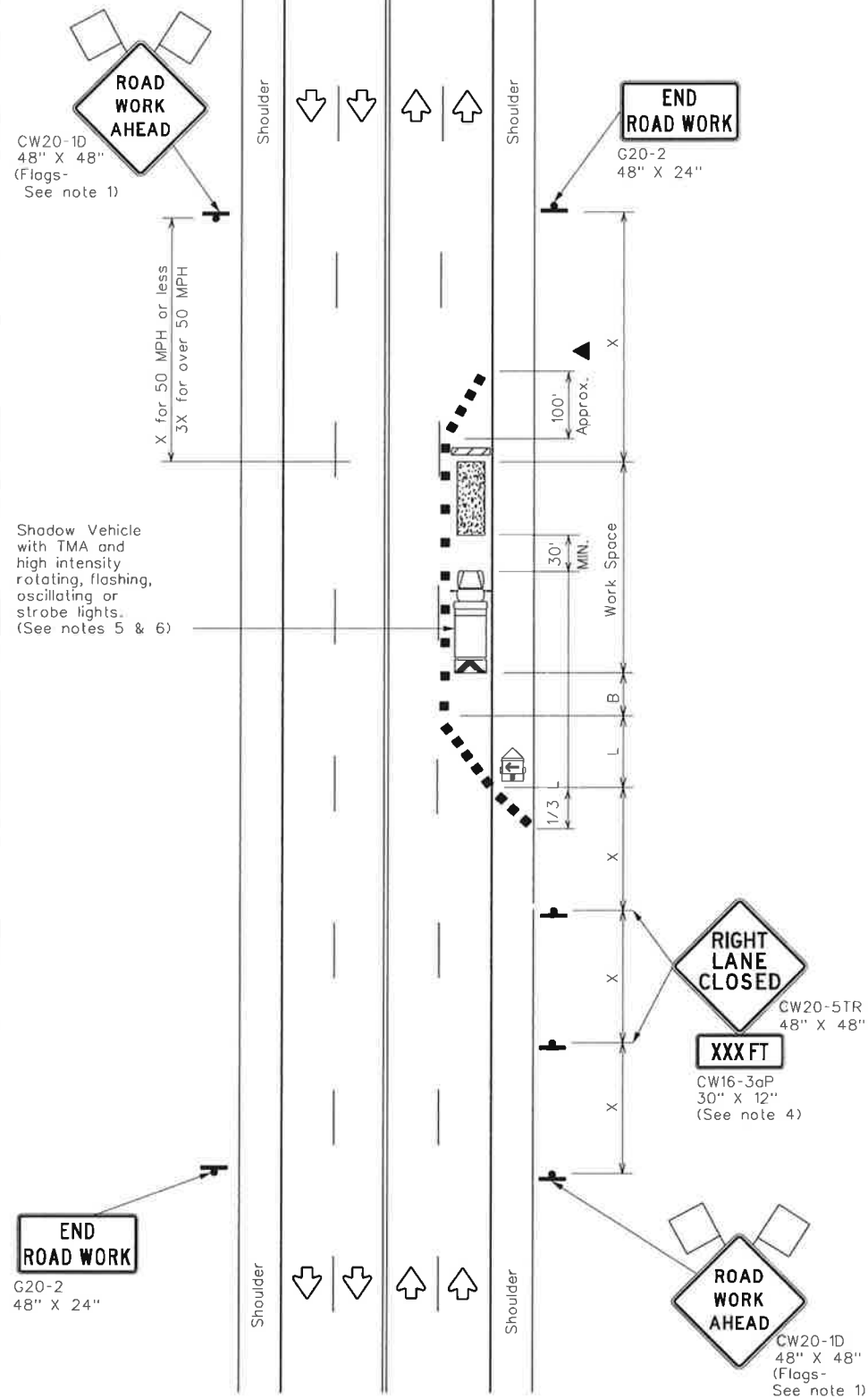

TCP (2-4a)

ONE LANE CLOSED

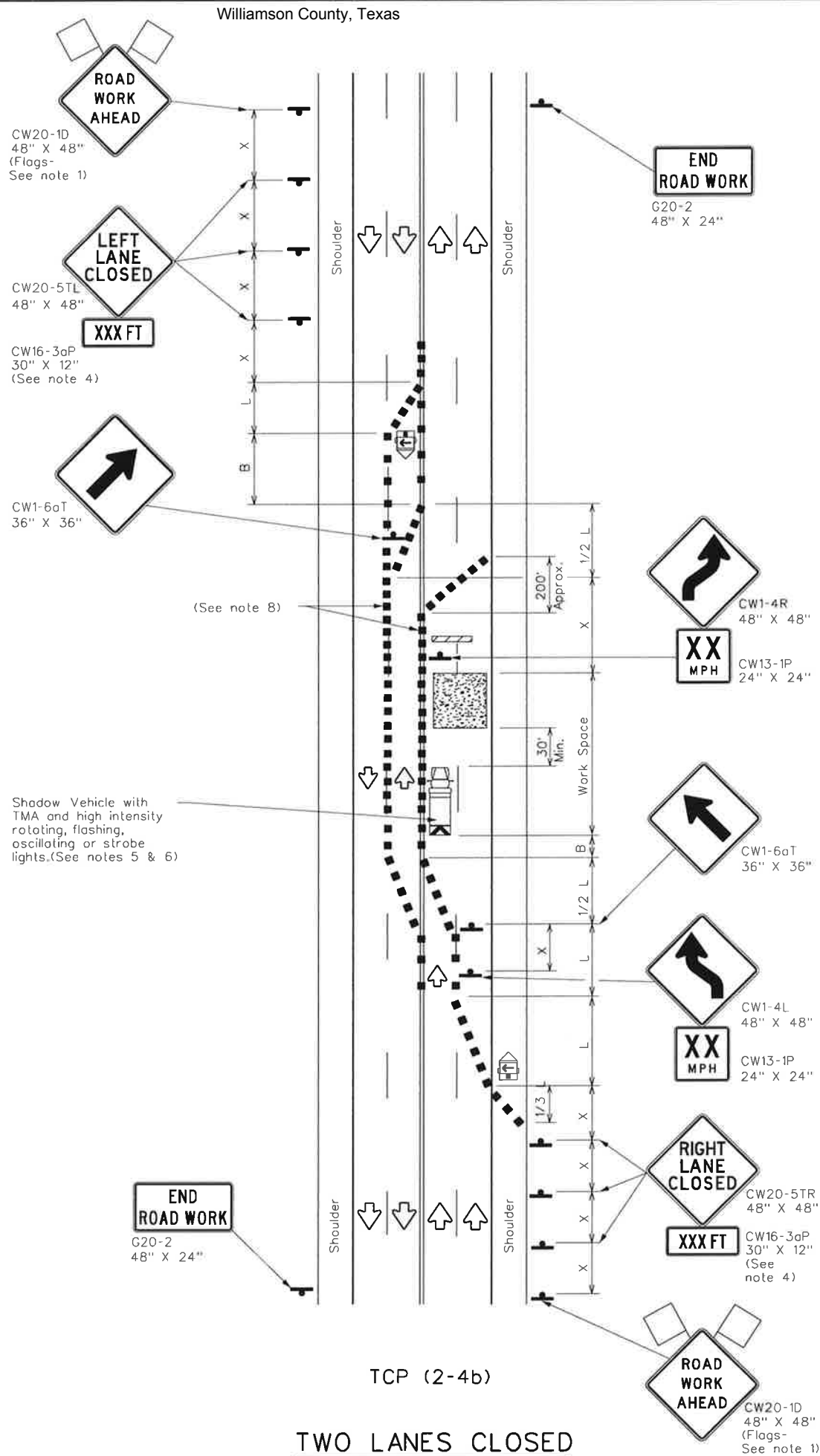

TCP (2-4b)

TWO LANES CLOSED

Williamson County, Texas

LEGEND				Bid 1611-130
	Type 3 Barricade		Channelizing Devices	
	Heavy Work Vehicle		Truck Mounted Attenuator (TMA)	
	Trailer Mounted Flashing Arrow Board		Portable Changeable Message Sign (PCMS)	
	Sign		Traffic Flow	
	Flag		Flagger	

Posted Speed x	Formula	Minimum Desirable Taper Lengths x x			Suggested Maximum Spacing of Channelizing Devices		Minimum Sign Spacing "x" Distance	Suggested Longitudinal Buffer Space "B"
		10' Offset	11' Offset	12' Offset	On a Taper	On a Tangent		
30	$L = \frac{WS^2}{60}$	150'	165'	180'	30'	60'	120'	90'
35		205'	225'	245'	35'	70'	160'	120'
40		265'	295'	320'	40'	80'	240'	155'
45	L = WS	450'	495'	540'	45'	90'	320'	195'
50		500'	550'	600'	50'	100'	400'	240'
55		550'	605'	660'	55'	110'	500'	295'
60		600'	660'	720'	60'	120'	600'	350'
65		650'	715'	780'	65'	130'	700'	410'
70		700'	770'	840'	70'	140'	800'	475'
75		750'	825'	900'	75'	150'	900'	540'

x x Conventional Roads Only

x x Taper lengths have been rounded off.

L=Length of Taper(FT) W=Width of Offset(FT) S=Posted Speed(MPH)

TYPICAL USAGE				
MOBILE	SHORT DURATION	SHORT TERM STATIONARY	INTERMEDIATE TERM STATIONARY	LONG TERM STATIONARY
		✓	✓	

GENERAL NOTES

- Flags attached to signs where shown, are REQUIRED.
- All traffic control devices illustrated are REQUIRED, except those denoted with the triangle symbol may be omitted when stated elsewhere in the plans, or for routine maintenance work, when approved by the Engineer.
- The downstream taper is optional. When used, it should be 100 feet minimum length per lane.
- For short term applications, when post mounted signs are not used, the distance legend may be shown on the sign face rather than on a CW16-3aP supplemental plaque.
- A Shadow Vehicle with a TMA should be used anytime it can be positioned 30 to 100 feet in advance of the area of crew exposure without adversely affecting the performance or quality of the work. If workers are no longer present but road or work conditions require the traffic control to remain in place, Type 3 Barricades or other channelizing devices may be substituted for the Shadow Vehicle and TMA.
- Additional Shadow Vehicles with TMAs may be positioned in each closed lane, on the shoulder or off the paved surface, next to those shown in order to protect a wider work space.

TCP (2-4a)

- If this TCP is used for a left lane closure, CW20-5TL "LEFT LANE CLOSED" signs shall be used and channelizing devices shall be placed on the centerline to protect the work space from opposing traffic with the arrow board placed in the closed lane near the end of the merging taper.

TCP (2-4b)

- For shorter durations where traffic is directed over a yellow centerline, channelizing devices which separate two-way traffic should be spaced on tapers at 20' or 15' if posted speeds are 35 mph or slower, and for tangent sections, at 1/2(S) where S is the speed in mph. This tighter devices spacing is intended for the area of conflicting markings, not the entire work zone.

For construction or maintenance contract work, specific project requirements for shadow vehicles can be found in the project GENERAL NOTES for Item 502, Barricades, Signs and Traffic Handling.

Texas Department of Transportation
Traffic Operations Division

TRAFFIC CONTROL PLAN LANE CLOSURES ON MULTILANE CONVENTIONAL ROADS

TCP(2-4)-12

TxDOT December 1985		DN: TxDOT	CK: TxDOT	DW: TxDOT	CK: TxDOT
REVISIONS		CONT	SECT	JOB	HIGHWAY
8-95	2-12				
1-97					
4-98					
3-03					
		DIST	COUNTY		SHEET NO.
					15

DISCLAIMER:
The use of this standard is governed by the "Texas Engineering Practice Act". No warranty of any kind is made by TxDOT for any purpose whatsoever. TxDOT assumes no responsibility for the conversion of this standard to other formats or for incorrect results or damages resulting from its use.

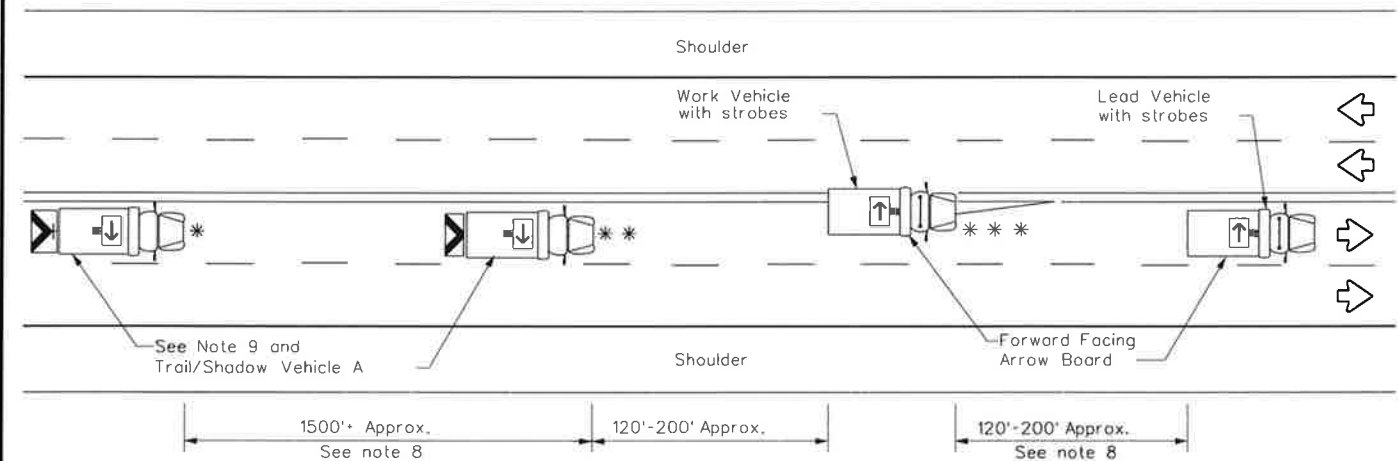

TCP (3-1a)
UNDIVIDED MULTILANE ROADWAY

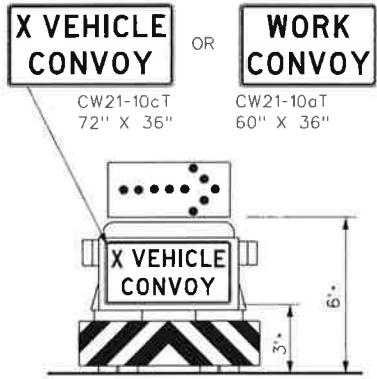

TRAIL/SHADOW VEHICLE A
with RIGHT Directional
display Flashing Arrow Board

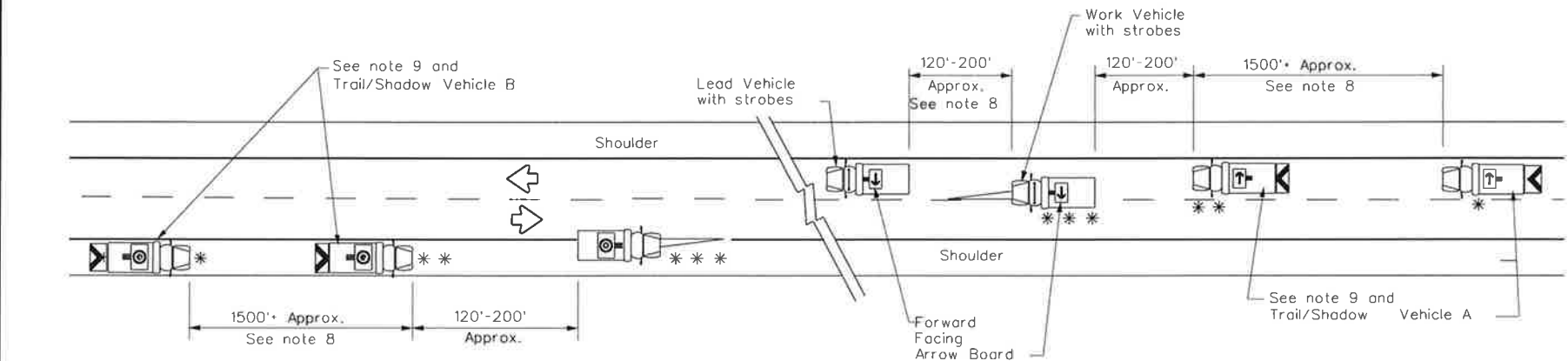

WORK ON SHOULDER WORK ON TRAVEL LANE

TCP (3-1b)
TWO-WAY ROADWAY WITH PAVED SHOULDERS

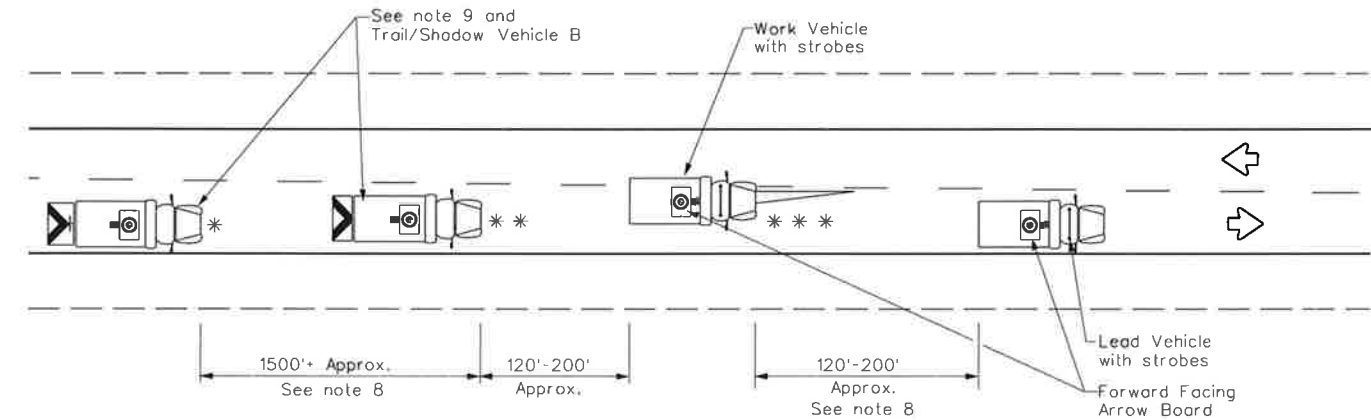

TCP (3-1c)
TWO-WAY ROADWAY WITHOUT PAVED SHOULDERS

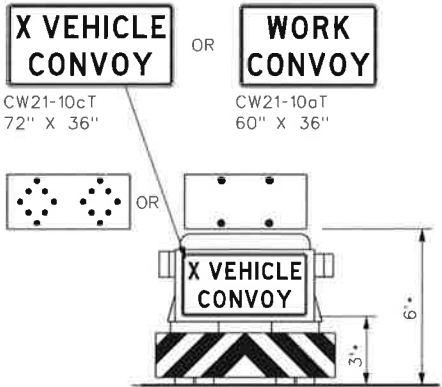

TRAIL/SHADOW VEHICLE B
with Flashing Arrow Board
in CAUTION display

LEGEND			
*	Trail Vehicle	ARROW BOARD DISPLAY	
	Shadow Vehicle		
**	Work Vehicle		RIGHT Directional
***	Heavy Work Vehicle		LEFT Directional
	Truck Mounted Attenuator (TMA)		Double Arrow
	Traffic Flow		CAUTION (Alternating Diamond or 4 Corner Flash)

TYPICAL USAGE				
MOBILE	SHORT DURATION	SHORT TERM STATIONARY	INTERMEDIATE TERM STATIONARY	LONG TERM STATIONARY
<input checked="" type="checkbox"/>	<input type="checkbox"/>	<input type="checkbox"/>	<input type="checkbox"/>	<input type="checkbox"/>

GENERAL NOTES

1. TRAIL, SHADOW, and LEAD vehicles shall be equipped with arrow boards as illustrated. When a LEAD vehicle is not used the WORK vehicle must be equipped with an arrow board. The Engineer will determine if the LEAD VEHICLE and/or TRAIL VEHICLE are required based on prevailing roadway conditions, traffic volume, and sight distance restrictions.
2. The use of amber high intensity rotating, flashing, oscillating, or strobe lights on vehicles are required. Blue high intensity rotating, flashing, oscillating or strobe lights when mounted on the driver's side of the vehicle may be operated simultaneously with the amber beacons or strobe lights.
3. The use of truck mounted attenuators (TMA) on the SHADOW VEHICLE and TRAIL VEHICLE are required.
4. Reflective sheeting on the rear of the TMA shall meet or exceed the reflectivity and color requirements of DEPARTMENTAL MATERIAL SPECIFICATION DMS 8300, Type A.
5. Flashing arrow boards shall be Type B or Type C as per the Barricade and Construction (BC) standards. The board shall be controlled from inside the vehicle.
6. Each vehicle shall have two-way radio communication capability.
7. When work convoys must change lanes, the TRAIL VEHICLE should change lanes first to shadow the other convoy vehicles.
8. Vehicle spacing between the TRAIL VEHICLE and the SHADOW VEHICLE will vary depending on sight distance restrictions. Motorists approaching the work convoy should be able to see the TRAIL VEHICLE in time to slow down and/or change lanes as they approach the TRAIL VEHICLE. Vehicle spacing between the WORK VEHICLE and SHADOW VEHICLE and vehicle spacing between WORK VEHICLE and LEAD VEHICLE may vary according to terrain, work activity and other factors.
9. "X VEHICLE CONVOY" (CW21-10cT) or "WORK CONVOY" (CW21-10aT) signs shall be used on TRAIL VEHICLES and SHADOW VEHICLES as shown. As an option 48" X 48" diamond shaped "WORK CONVOY" (CW21-10T) or "X VEHICLE CONVOY" (CW21-10bT) signs may be used where adequate mounting space exists. When used, the X VEHICLE CONVOY sign shall have the number of the convoy vehicles displayed on the sign in the number designation "X" location. The "X VEHICLE CONVOY" sign shall not be used on the SHADOW VEHICLE if a TRAIL VEHICLE is used.
10. On two-lane two-way roadways, the work and protection vehicles should pull over periodically to allow motor vehicle traffic to pass. If motorists are not allowed to pass the work convoy, a "DO NOT PASS" (R4-1) sign should be placed on the back of the rearmost protection vehicle.

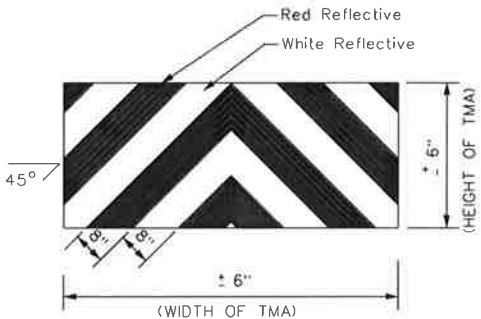

STRIPING FOR TMA

TRAFFIC CONTROL PLAN
MOBILE OPERATIONS
UNDIVIDED HIGHWAYS

TCP(3-1)-13

FILE: lcp3-1.dgn	DN: TxDOT	CK: TxDOT	DW: TxDOT	CK: TxDOT
© TxDOT December 1985	CONT	SECT	JOB	HIGHWAY
REVISIONS				
2-94 4-98				
8-95 7-13				
1-97				
	DIST	COUNTY	SHEET NO.	

DISCLAIMER: The use of this standard is governed by the "Texas Engineering Practice Act". No warranty of any kind is made by TxDOT for any purpose whatsoever. TxDOT assumes no responsibility for the conversion of this standard to other formats or for incorrect results or damages resulting from its use.

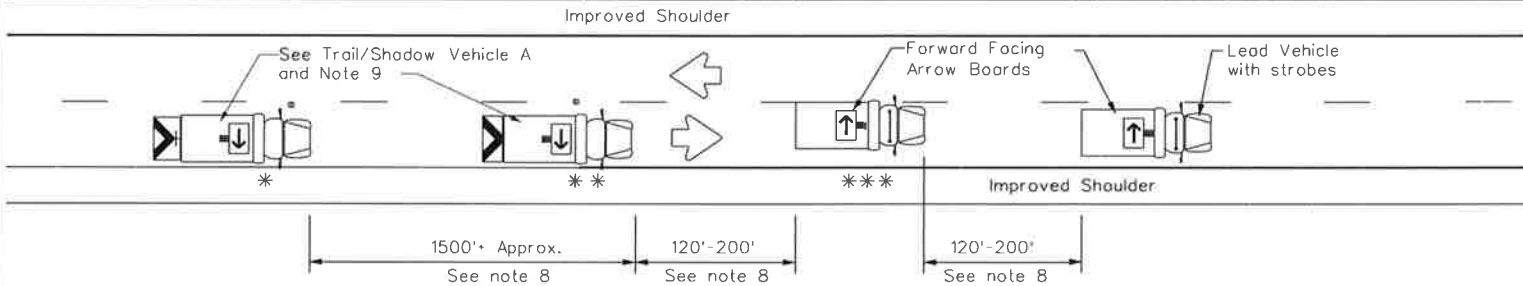

TCP (3-3a)
TWO LANE HIGHWAY WITH PAVED SHOULDERS
(WORK ON TRAVEL LANE)

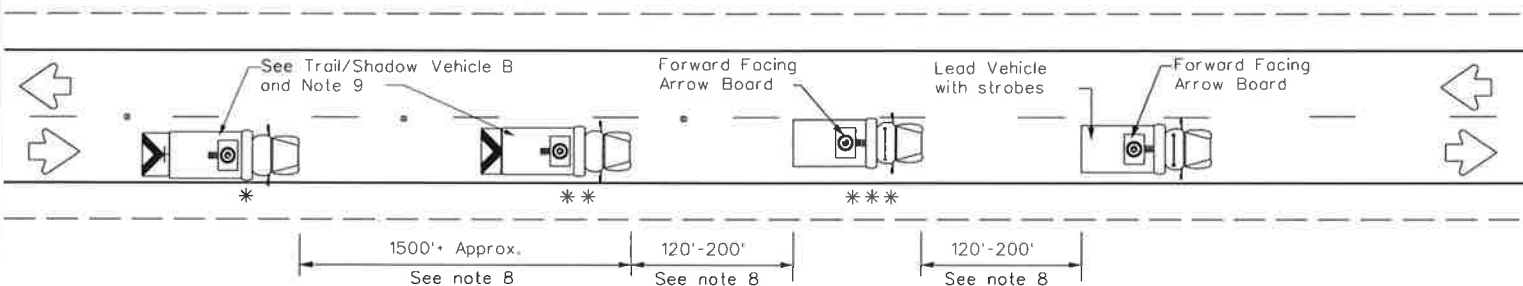

TCP (3-3b)
TWO LANE HIGHWAY WITHOUT PAVED SHOULDERS
(WORK ON TRAVEL LANE)

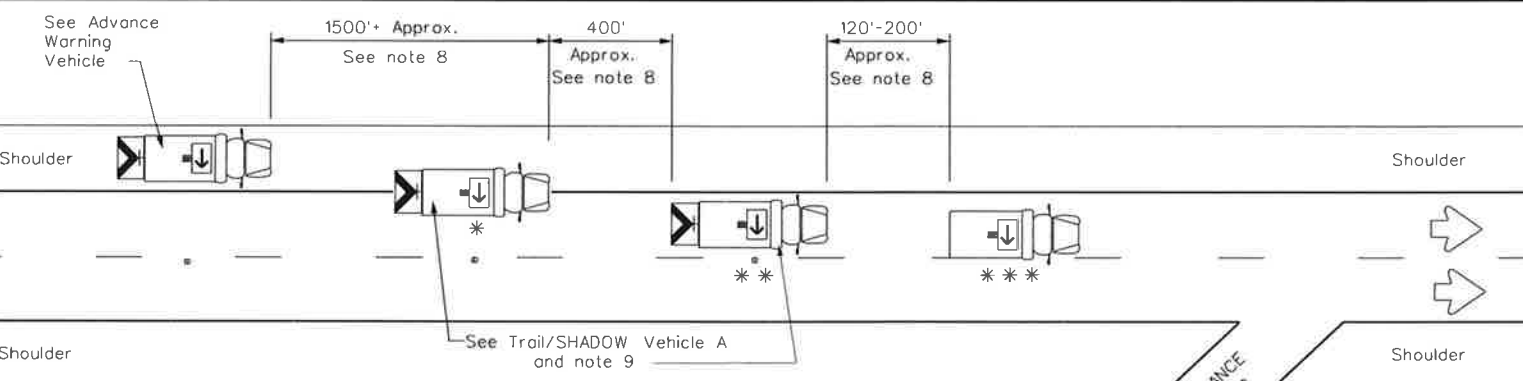

TCP (3-3c)
DIVIDED MULTILANE HIGHWAY

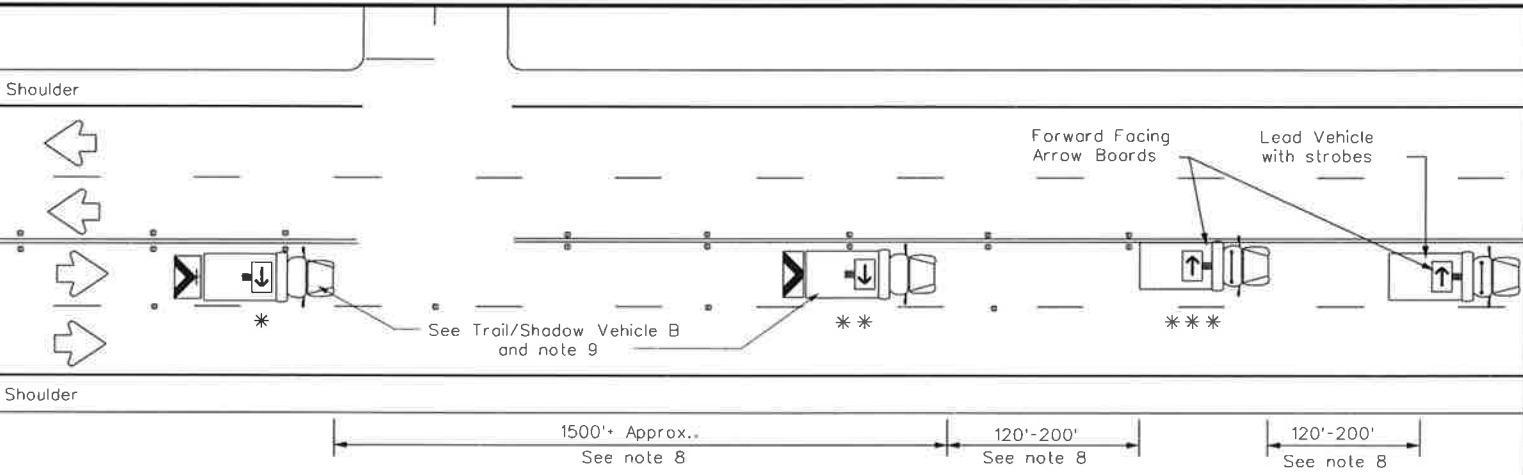

TCP (3-3d)
UNDIVIDED MULTILANE HIGHWAY

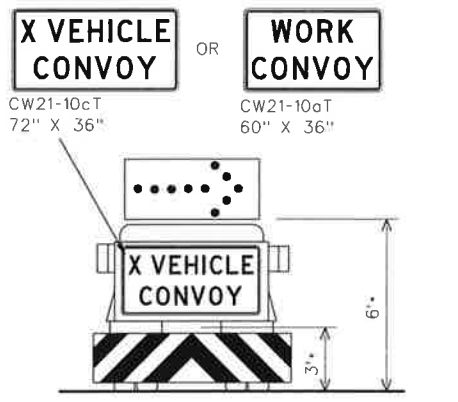

TRAIL/SHADOW VEHICLE A
with RIGHT Directional display
Flashing Arrow Board

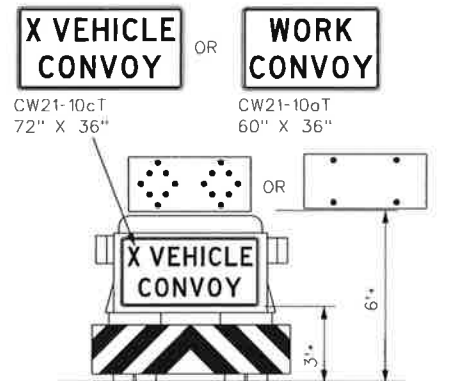

TRAIL/SHADOW VEHICLE B
with Flashing Arrow Board
in Caution Mode

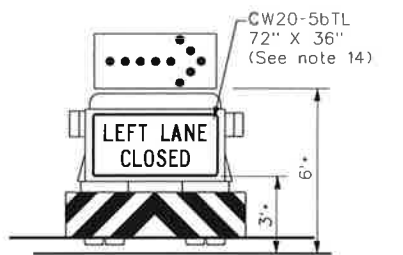

ADVANCE WARNING
VEHICLE

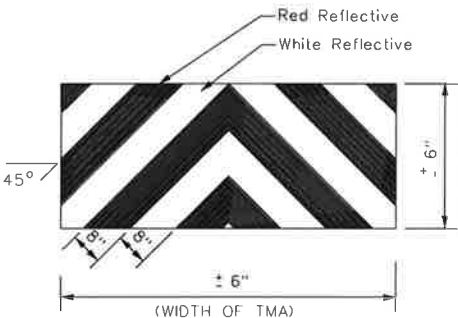

STRIPING FOR TMA

LEGEND

* * *	Trail Vehicle	ARROW BOARD DISPLAY	
* * *	Shadow Vehicle		
* * *	Work Vehicle	→	RIGHT Directional
	Heavy Work Vehicle	←	LEFT Directional
	Truck Mounted Attenuator (TMA)	↔	Double Arrow
↔	Traffic Flow	⚠	CAUTION (Alternating Diamond or 4 Corner Flash)

TYPICAL USAGE

MOBILE	SHORT DURATION	SHORT TERM STATIONARY	INTERMEDIATE TERM STATIONARY	LONG TERM STATIONARY
✓				

GENERAL NOTES

1. TRAIL, SHADOW, and LEAD vehicles shall be equipped with arrow boards as illustrated. When a LEAD vehicle is not used on two way roads the WORK vehicle must have an arrow board. For divided roadways, the arrow board on the WORK vehicle is optional based on the type of work being performed. The Engineer will determine if the LEAD vehicle and/or TRAIL vehicle are required based on prevailing roadway conditions, traffic volume, and sight distance restrictions.
2. The use of amber high intensity rotating, flashing, oscillating, or strobe lights on vehicles are required. Blue high intensity rotating, flashing, oscillating, or strobe lights when mounted on the driver's side of the vehicle may be operated simultaneously with the amber beacons or strobe lights.
3. The use of truck mounted attenuators (TMA) on the SHADOW VEHICLE, ADVANCE WARNING and TRAIL VEHICLE are required.
4. Reflective sheeting on the rear of the TMA shall meet or exceed the reflectivity and color requirements of DEPARTMENTAL MATERIAL SPECIFICATION DMS 8300, Type A.
5. Flashing arrow boards shall be Type B or Type C as per the Barricade and Construction (BC) standards. The board shall be controlled from inside the vehicle.
6. Each vehicle shall have two-way radio communication capability.
7. When work convoys must change lanes, the TRAIL VEHICLE should change lanes first to shadow the other convoy vehicles.
8. Vehicle spacing between the TRAIL VEHICLE and the SHADOW VEHICLE will vary depending on sight distance restrictions. Motorists approaching the convoy should be able to see the TRAIL VEHICLE in time to slow down and/or change lanes as they approach the TRAIL VEHICLE. Vehicle spacing between the WORK VEHICLE and SHADOW VEHICLE and vehicle spacing between WORK VEHICLE and LEAD VEHICLE may vary according to terrain, work activity and other factors.
9. X VEHICLE CONVOY (CW21-10cT) or WORK CONVOY (CW21-10aT) signs shall be used on TRAIL VEHICLES and SHADOW VEHICLES as shown. As an option 48" x 48" diamond shaped WORK CONVOY (CW21-10T) or X VEHICLE CONVOY (CW21-10bT) signs may be used where adequate mounting space exists. When used, the X VEHICLE CONVOY sign shall have the number of the convoy vehicles displayed on the sign in the number designation "X" location. The X VEHICLE CONVOY sign shall not be used on the SHADOW VEHICLE if a TRAIL VEHICLE is used.
10. For divided highways with two or three lanes in one direction, the appropriate LEFT LANE CLOSED (CW20-5bTL), RIGHT LANE CLOSED (CW20-5bTR), or CENTER LANE CLOSED (CW20-5dT) sign should be used on the Advance Warning Vehicle. As an option, a portable changeable message sign (PCMS) or truck mounted changeable message sign (TMCMS) with a minimum character height of 12", and displaying the same legend may be substituted for these signs. An appropriate directional arrow display, simulating the size and legibility of the flashing arrow board may be used in the second phase of the PCMS/TMCMS message. When this is done, the arrow board will not be required on the Advance Warning Vehicle.
11. A double arrow shall not be displayed on the arrow board on the Advance Warning Vehicle.
12. For divided highways with three or four lanes in each direction, use TCP(3-2).
13. Standard diamond shape versions of the CW20-5 series signs may be used as an option if the rectangular signs shown are not available.
14. The Advance Warning Vehicle may straddle the edgeline when Shoulder width makes it necessary.
15. On two-lane two-way roadways, the work and protection vehicles should pull over periodically to allow motor vehicle traffic to pass. If motorists are not allowed to pass the work convoy, a DO NOT PASS (R4-1) sign should be placed on the back of the rearmost protection vehicle.

TRAFFIC CONTROL PLAN
MOBILE OPERATIONS
RAISED PAVEMENT
MARKER INSTALLATION/
REMOVAL
TCP(3-3)-14

FILE: tcp3-3.dgn	DATE: 1xTxDOT	DATE: 1xTxDOT	DATE: 1xTxDOT	DATE: 1xTxDOT	DATE: 1xTxDOT
© 1xTxDOT September 1987	CONT	SECT	JOB	HIGHWAY	
REVISIONS					
2-94 4-98					
8-95 7-13					
1-97 7-14					
	DIST	COUNTY		SHEET NO.	

DISCLAIMER: The use of this standard is governed by the "Texas Engineering Practice Act". No warranty of any kind is made by TxDOT for any purpose whatsoever. TxDOT assumes no responsibility for the conversion of this standard to other formats or for incorrect results or damages resulting from its use.

DATE: 12/13/2016 7:25 AM
FILE:

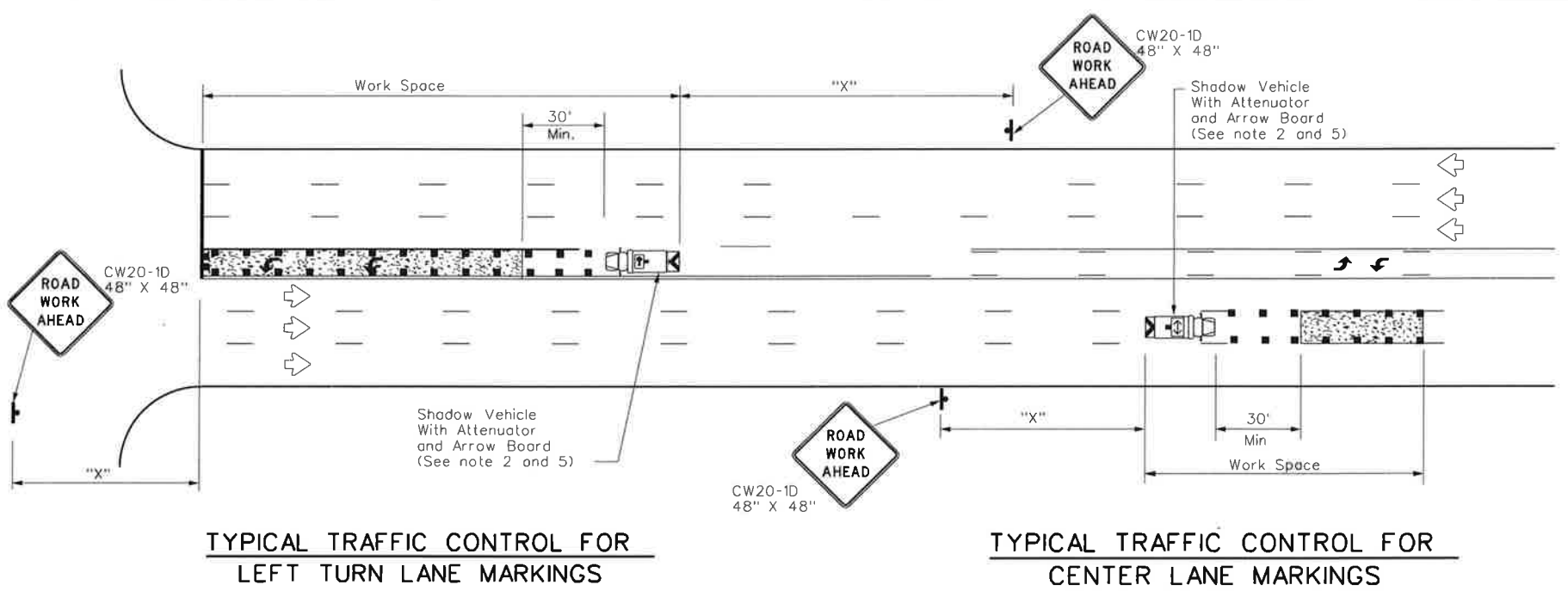
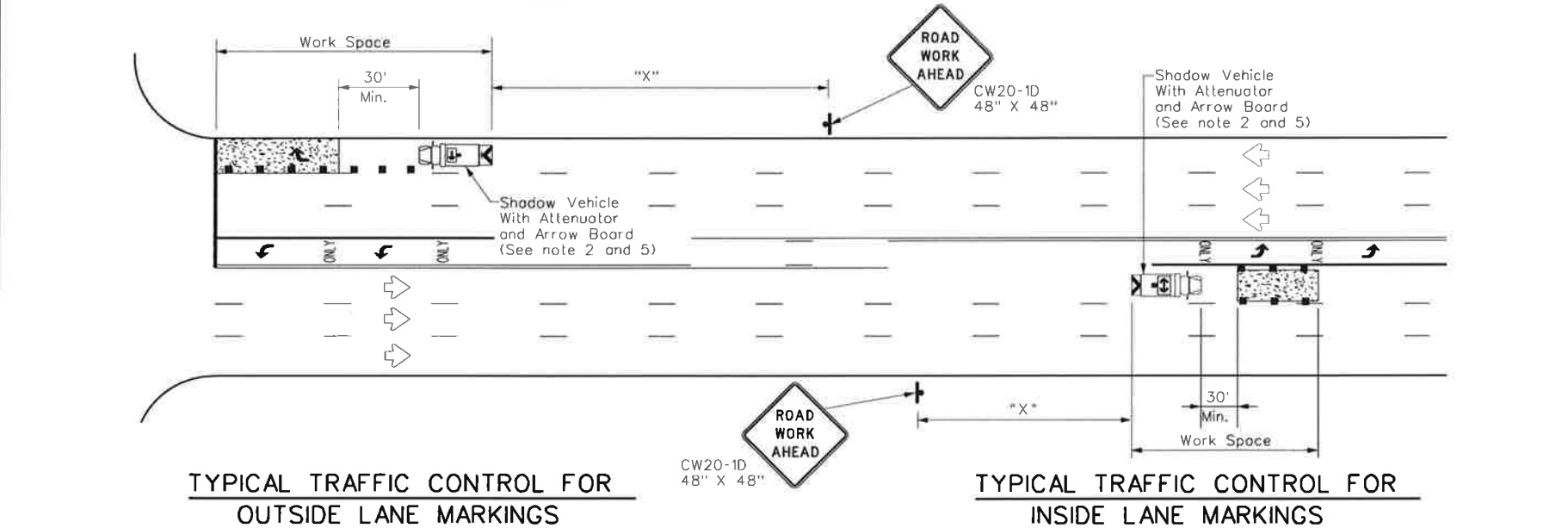
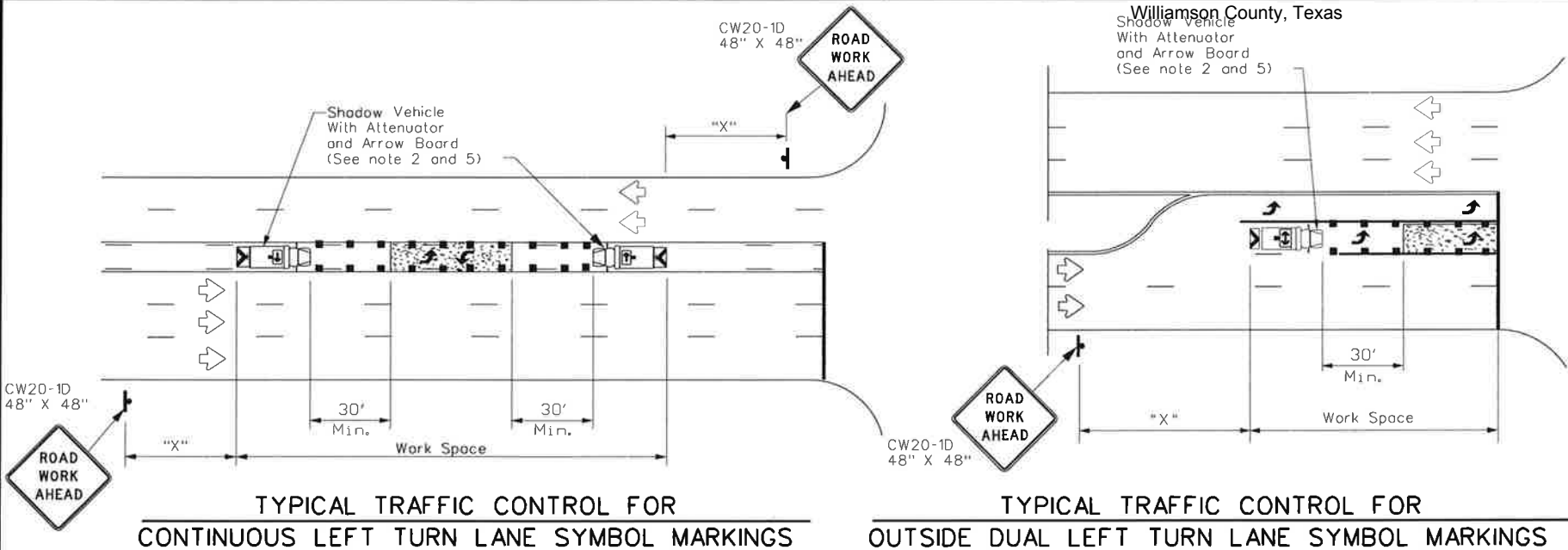

LEGEND			
*	Trail Vehicle	ARROW BOARD DISPLAY	
**	Shadow Vehicle		
***	Work Vehicle	→	RIGHT Directional
☐	Heavy Work Vehicle	←	LEFT Directional
☒	Truck Mounted Attenuator (TMA)	↔	Double Arrow
↔	Traffic Flow	■ ■ ■	Channelizing Devices

Posted Speed *	Formula	Minimum Desirable Taper Lengths x x			Suggested Maximum Spacing of Channelizing Devices		Minimum Sign Spacing "X" Distance	Suggested Longitudinal Buffer Space "B"
		10' Offset	11' Offset	12' Offset	On a Taper	On a Tangent		
30	L = $\frac{WS^2}{60}$	150'	165'	180'	30'	60'	120'	90'
35		205'	225'	245'	35'	70'	160'	120'
40		265'	295'	320'	40'	80'	240'	155'
45	L = WS	450'	495'	540'	45'	90'	320'	195'
50		500'	550'	600'	50'	100'	400'	240'
55		550'	605'	660'	55'	110'	500'	295'
60		600'	660'	720'	60'	120'	600'	350'
65		650'	715'	780'	65'	130'	700'	410'
70		700'	770'	840'	70'	140'	800'	475'
75		750'	825'	900'	75'	150'	900'	540'

* Conventional Roads Only
** Taper lengths have been rounded off.
L=Length of Taper(FT) W=Width of Offset(FT) S=Posted Speed(MPH)

TYPICAL USAGE				
MOBILE	SHORT DURATION	SHORT TERM STATIONARY	INTERMEDIATE TERM STATIONARY	LONG TERM STATIONARY
✓				

GENERAL NOTES

1. This traffic control plan is for use on conventional roads posted at 45 mph or less and is intended for mobile operations that move continuously or intermittently (stopping up to approximately 15 minutes) such as short-line striping and in-lane rumble strips. When activities are anticipated to take longer amounts of time or traffic conditions warrant, a short duration or short-term stationary traffic control plan should be used.
2. A Truck Mounted Attenuator shall be used on Shadow Vehicle. Striping on the back panel of all truck mounted attenuators shall be 8" red and white reflective sheeting placed in an inverted "V" design. Reflective sheeting shall meet or exceed the reflectivity and color requirements of departmental material specification DMS-8300, Type A.
3. All traffic control devices shall be in accordance with the "Texas Manual on Uniform Traffic Control Devices" (TMUTCD), latest edition.
4. The use of yellow rotating beacons or strobe lights on vehicles are required. Blue high intensity rotating, flashing, oscillating or strobe lights when mounted on the drivers side of the vehicle may be operated simultaneously with the amber beacons or strobe lights.
5. Flashing arrow board shall be used on Shadow Vehicle. Flashing arrow board shall be Type B or Type C as per BC Standards. The arrow board operation shall be controlled from inside the truck.

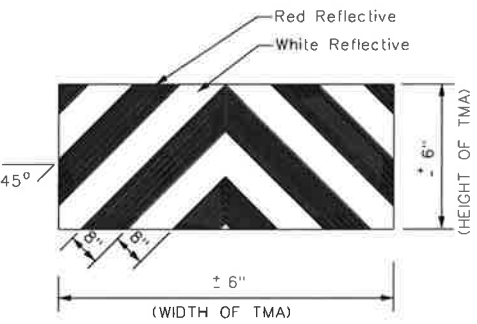

STRIPING FOR TMA

Texas Department of Transportation

Traffic Operations Division Standard

TRAFFIC CONTROL PLAN
MOBILE OPERATIONS FOR
ISOLATED WORK AREAS
UNDIVIDED HIGHWAYS
TCP(3-4)-13

FILE: tcp3-4.dgn	DN: TxDOT	CK: TxDOT	DN: TxDOT	CK: TxDOT
© TxDOT July, 2013	CONT	SECT	JOB	HIGHWAY
REVISIONS	DIST	COUNTY	SHEET NO. 18	

DISCLAIMER:
The use of this standard is governed by the "Texas Engineering Practice Act". No warranty of any kind is made by TxDOT for any purpose whatsoever. TxDOT assumes no responsibility for the conversion of this standard to other formats or for incorrect results or damages resulting from its use.

DATE:
FILE:

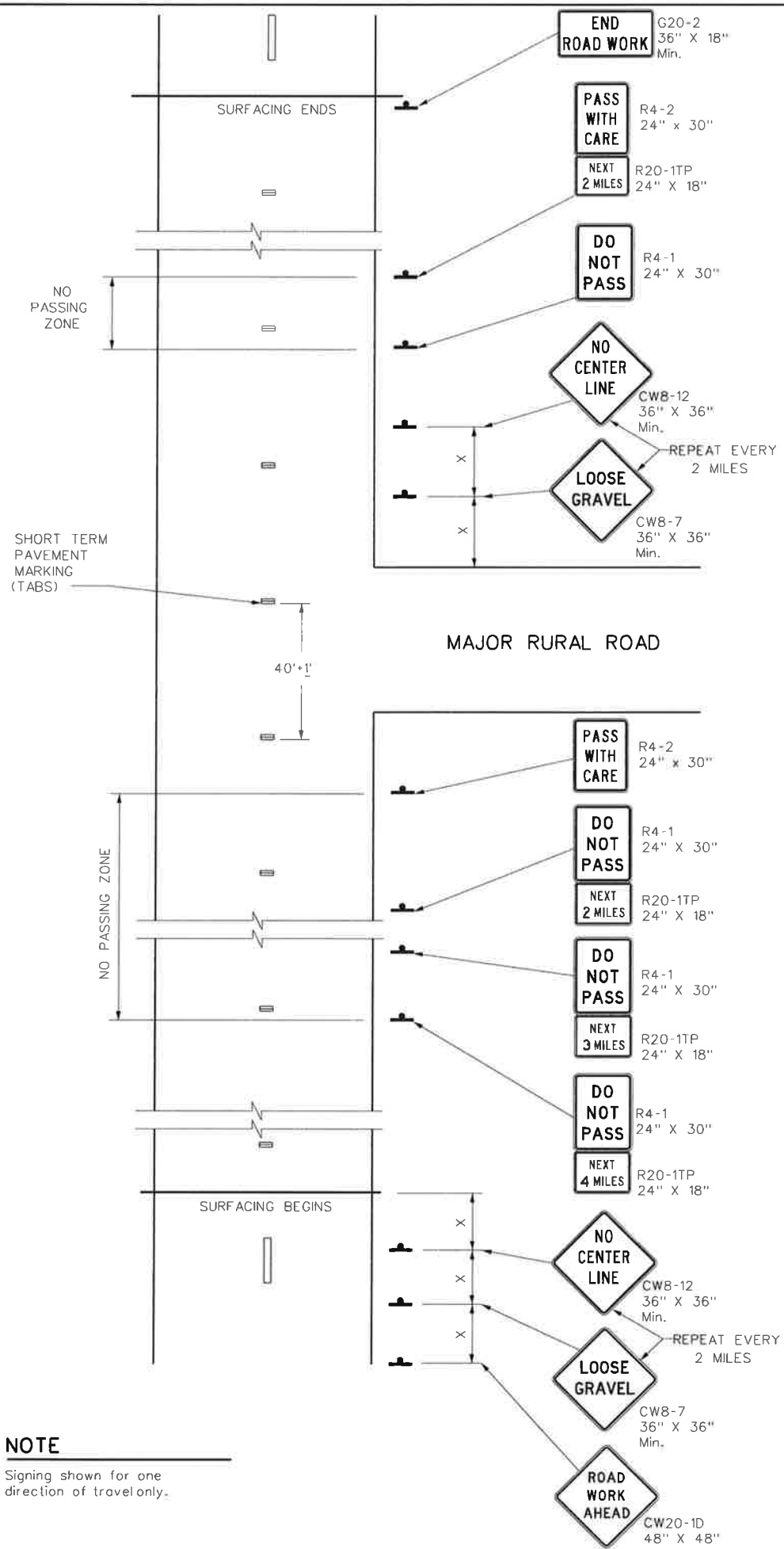

NOTE
Signing shown for one direction of travel only.

NO PASSING ZONES ON TWO-LANE TWO-WAY ROADS

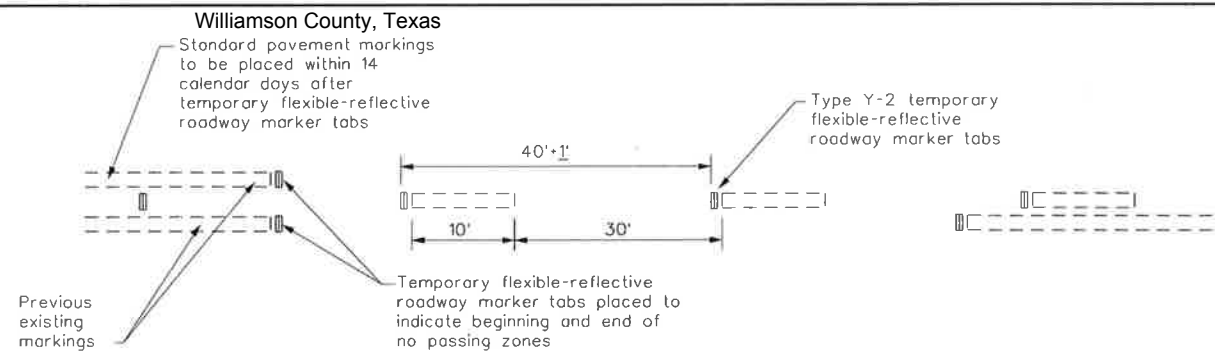

TABS ON CENTERLINES OF TWO-LANE TWO-WAY ROADS

For seal coat, micro-surface or similar operations

"DO NOT PASS" SIGN (R4-1) and NO-PASSING ZONES

- A. Prior to the beginning of construction, all currently striped no-passing zones shall be signed with the DO NOT PASS (R4-1) signs and PASS WITH CARE (R4-2) signs placed at the beginning and end of each zone for each direction of travel except as otherwise provided herein. Signs marking these individual no-passing zones need not be covered prior to construction if the signs supplement the existing pavement markings.
- B. At the discretion of the Engineer, in areas of numerous no-passing zones, several zones may be combined as a single zone. If passing is to be prohibited over one or more lengthy sections, a DO NOT PASS sign and a NEXT XX MILES (R20-1TP) plaque may be used at the beginning of such zones. The DO NOT PASS sign and the NEXT XX MILES plaque should be repeated every mile to the end of the no-passing zone. In areas where there is considerable distance between no-passing zones, the end of the no-passing zone may be signed with a PASS WITH CARE sign and a NEXT XX MILES plaque.
- C. Depending on traffic volumes and length of sections, it may be desirable to prohibit passing throughout the project to prevent damage to windshield and lights. The DO NOT PASS sign and NEXT XX MILES plaque should be used and repeated as often as necessary for this purpose. Where several existing zones are to be combined into one individual no-passing zone, the sign at the beginning of the zone should be covered until the surfacing operation has passed this location so as not to have the DO NOT PASS sign conflict with the existing pavement markings. Also, unless one day's operation completes the entire length of such combined zones, appropriate DO NOT PASS and PASS WITH CARE signs should be placed at the beginning and end of the no-passing zones where the surfacing operation has stopped for the day.
- D. R4-1 and R4-2 are to remain in place until standard pavement markings are installed.

"NO CENTER LINE" SIGN (CW8-12)

- A. Center line markings are yellow pavement markings that delineate the separation of travel lanes that have opposite directions of travel on a roadway. Divided highways do not typically have center line markings.
- B. At the time construction activity obliterates the existing center line markings (low volume roads may not have an existing centerline), a NO CENTER LINE (CW8-12) sign should be erected at the beginning of the work area, at approximately 2 mile intervals within the work area, beyond major intersections and other locations deemed necessary by the Engineer.
- C. The NO CENTER LINE signs are to remain in place until standard pavement markings are installed.

"LOOSE GRAVEL" SIGN (CW8-7)

- A. When construction begins, a LOOSE GRAVEL (CW8-7) sign should be erected at each end of the work area and repeated at intervals of approximately 2 miles in rural areas and closer in urban areas.
- B. The LOOSE GRAVEL signs are to remain in place until the condition no longer exists.

PAVEMENT MARKINGS

- A. Temporary markings for surfacing projects shall be Temporary Flexible-reflective Roadway Marker Tabs unless otherwise approved by the Engineer. Tabs are to be installed to provide true alignment for striping crews or as directed by the Engineer. Tabs will be placed at the spacing indicated. Tabs should be applied to the pavement no more than two (2) days before the surfacing is applied. After the surfacing is rolled and swept, the cover over the reflective strip shall be removed.
- B. Tabs shall not be used to simulate edge lines.
- C. Tab placement for overlay/inlay operations shall be as shown on the WZ(STPM) standard sheet.

COORDINATION OF SIGN LOCATIONS

- A. The location of warning signs at the beginning and end of a work area are to be coordinated with other signing typically shown on the Barricade and Construction Standards for project limits to ensure adequate sign spacing.
- B. Where possible the ROAD WORK AHEAD (CW20-1D), LOOSE GRAVEL (CW8-7), and NO CENTER LINE (CW8-12) signs should be placed in the sequence shown following the OBEY WARNING SIGNS STATE LAW (R20-3T) and the TRAFFIC FINES DOUBLE (R20-5T) sign, and one "X" sign spacing prior to the CONTRACTOR (G20-6T) sign typically located at or near the limits of surfacing. LOOSE GRAVEL and NO CENTER LINE signs will then be repeated as described above.

Posted Speed *	Minimum Sign Spacing "X" Distance
30	120'
35	160'
40	240'
45	320'
50	400'
55	500'
60	600'
65	700'
70	800'
75	900'

* Conventional Roads Only

TYPICAL USAGE				
MOBILE	SHORT DURATION	SHORT TERM STATIONARY	INTERMEDIATE TERM STATIONARY	LONG TERM STATIONARY
			✓	✓

GENERAL NOTES

- The traffic control devices detailed on this sheet will be furnished and erected as directed by the Engineer on sections of roadway where tabs must be placed prior to the surfacing operation which will cover or obliterate the existing pavement markings.
- The devices shown on this sheet are to be used to supplement those required by the BC Standards or others required elsewhere in the plans.
- Signs shall be erected as detailed on the BC Standards or the Compliant Work Zone Traffic Control Devices List (CWZTCD) on supports approved for Long-Term / Intermediate-Term Work Zone Sign Supports.
- When surfacing operations take place on divided highways, freeways or expressways, the size of diamond shaped construction warning signs shall be 48" x 48".
- Signs on divided highways, freeways and expressways will be placed on both right and left sides of the roadway based on roadway conditions as directed by the Engineer.

		Traffic Operations Division Standard	
TRAFFIC CONTROL DETAILS FOR SURFACING OPERATIONS			
TCP(7-1)-13			
FILE: tcp7-1.dgn	DN: TxDOT	CK: TxDOT	DW: TxDOT
© TxDOT March 1991	CONT	SECT	JOB HIGHWAY
REVISIONS			
4-92 4-98			
1-97 7-13			
DIST		COUNTY	SHEET NO.
			19

DISCLAIMER:
The use of this standard is governed by the "Texas Engineering Practice Act". No warranty of any kind is made by TxDOT for any purpose whatsoever. TxDOT assumes no responsibility for the conversion of this standard to other formats or for incorrect results or damages resulting from its use.

DATE:
FILE:

12/13/2016 7:25 AM

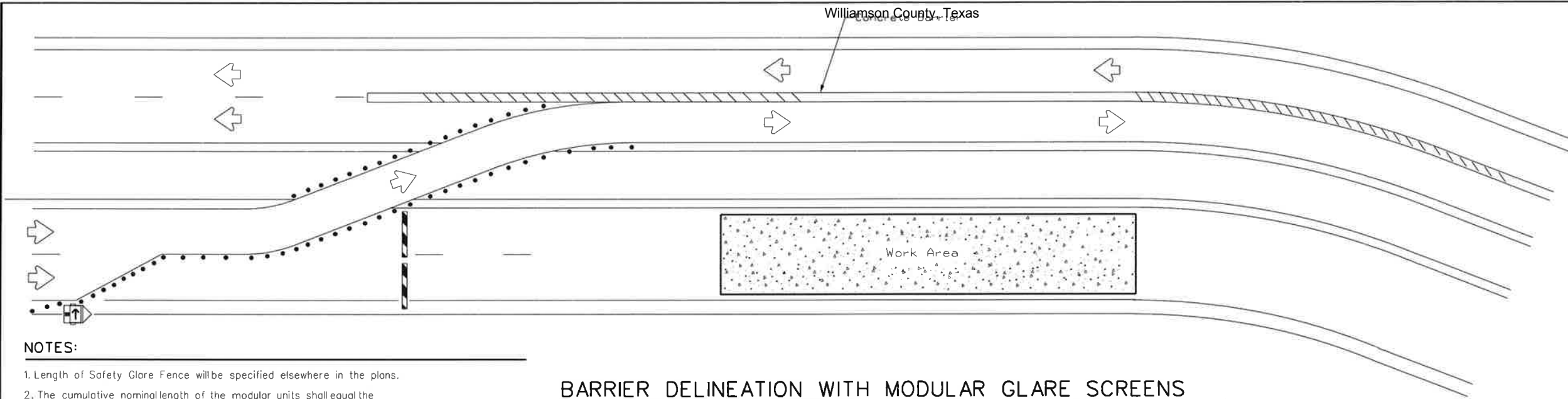

LEGEND	
	Type 3 Barricade
	Channelizing Devices
	Trailer Mounted Flashing Arrow Board
	Sign
	Safety glare fence

NOTES:

1. Length of Safety Glare Fence will be specified elsewhere in the plans.
2. The cumulative nominal length of the modular units shall equal the length of the individual sections of temporary concrete traffic barrier on which they are installed so the joint between barrier sections will not be spanned by any one unit.
3. Panel/blades will be designed such that reflective sheeting conforming with Departmental Material Specification DMS-8300, Sign Face Materials, Type B or C Yellow, minimum size of 2 inches by 12 inches can be attached to the edge of the panel/blade. The sheeting shall be attached to one panel/blade per section of concrete barrier not to exceed a spacing of 30 feet. Barrier reflectors are not necessary when panel/blades are installed with reflective sheeting as described.
4. Payment for these devices will be under statewide Special Specification "Modular Glare Screens for Headlight Barrier."
5. This detail is only intended to show types of locations where Glare Screens would be appropriate. Required signing and other devices shall be as shown elsewhere in the plans.

BARRIER DELINEATION WITH MODULAR GLARE SCREENS

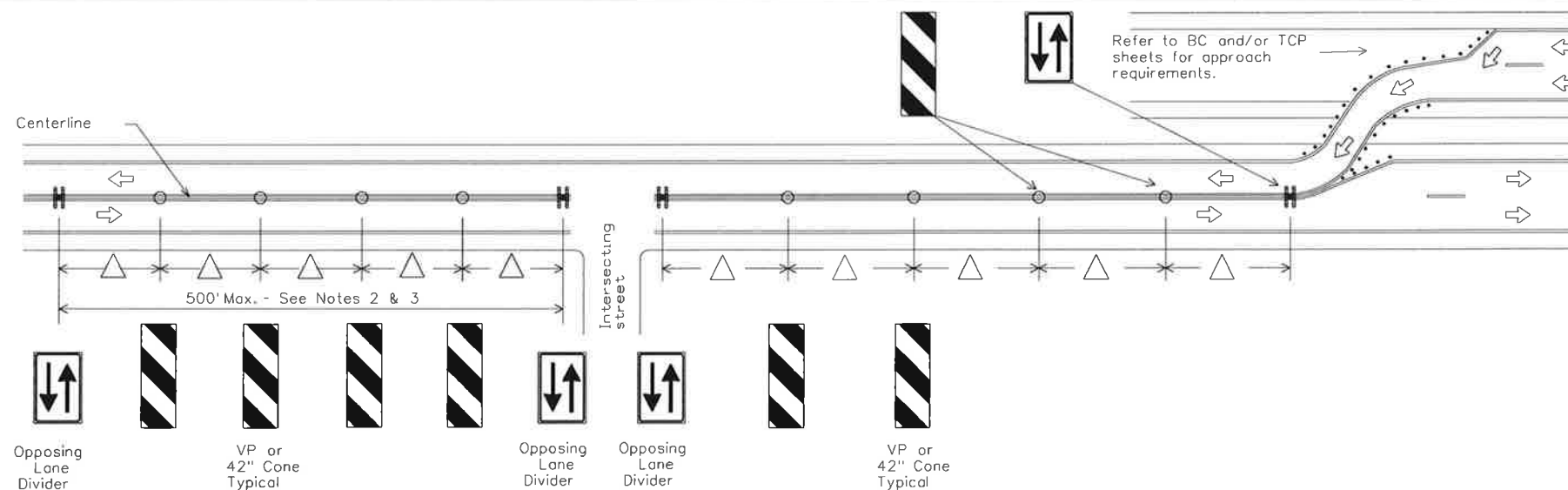

VERTICAL PANELS & OPPOSING TRAFFIC LANE DIVIDERS (OTLD)
SEPARATING TWO-WAY TRAFFIC ON NORMALLY DIVIDED HIGHWAYS

NOTES:

1. When two-lane, two way traffic control must be maintained on one roadway of a normally divided highway, opposing traffic shall be separated with either temporary traffic barriers, channelizing devices, or a temporary raised island throughout the length of the two way operation. The above Typical Application is intended to show the appropriate application of channelizing devices when they are used for this purpose. This is not a traffic control plan. If this detail is to be used for other types of roads or applications, those locations should be stated elsewhere in the plans.
2. Space devices according to the Tangent Spacing shown on the Device Spacing table on BC(9) but not exceeding 100'.
3. Every fifth device should be an OTLD except when spaced closer to accommodate an intersection. An OTLD should be the first device on each side of intersecting streets or roads.
4. Locations where surface mount bases with adhesives or self-righting devices will be required in order to maintain them in their proper position should be noted elsewhere in the plans.

DEPARTMENTAL MATERIAL SPECIFICATIONS

SIGN FACE MATERIALS	DMS-8300
DELINEATORS AND OBJECT MARKERS	DMS-8600
MODULAR GLARE SCREENS FOR HEADLIGHT BARRIER	DMS-8610

Only pre-qualified products shall be used. A copy of the "Compliant Work Zone Traffic Control Devices List" (CWZTCD) describes pre-qualified products and their sources and may be found at the following web address:
http://www.txdot.gov/txdot_library/publications/construction.htm



TRAFFIC CONTROL PLAN
TYPICAL DETAILS

WZ(TD)-13

FILE: wztld-13.dgn	DN: TxDOT	EW: TxDOT	DW: TxDOT	EW: TxDOT
© TxDOT February 1998	CONT	SECT	JOB	HIGHWAY
REVISIONS				
4-98				
3-03				
7-13				

DISCLAIMER: The use of this standard is governed by the "Texas Engineering Practice Act". No warranty of any kind is made by TxDOT for any purpose whatsoever. TxDOT assumes no responsibility for the conversion of this standard to other formats or for incorrect results or damages resulting from its use.

DATE: 12/13/2016
FILE: 7:25 AM

WORK ZONE SHORT TERM PAVEMENT MARKINGS DETAILS

SOLID LINES

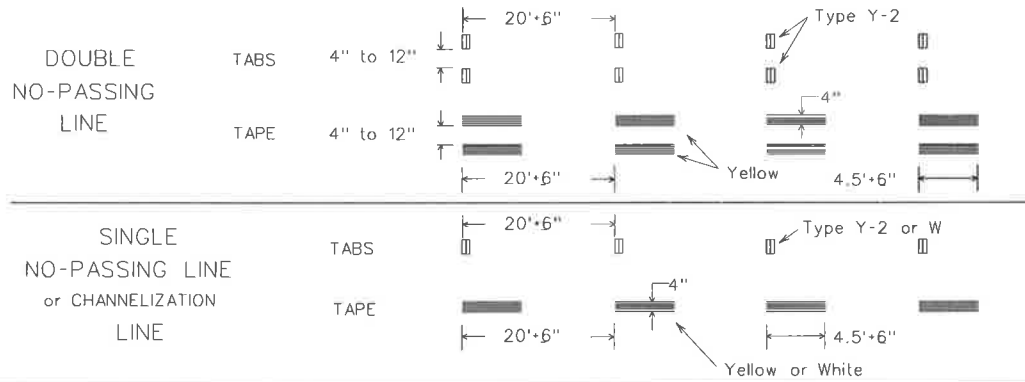

BROKEN LINES

(FOR CENTER LINE OR LANE LINE)

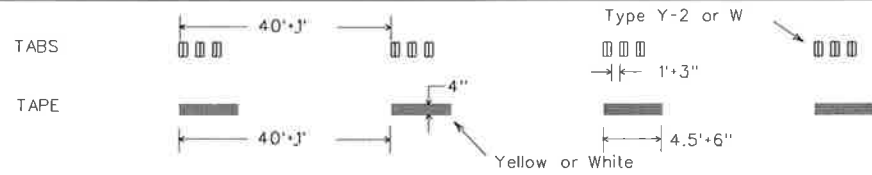

WIDE DOTTED LINES

(FOR LANE DROP LINES)

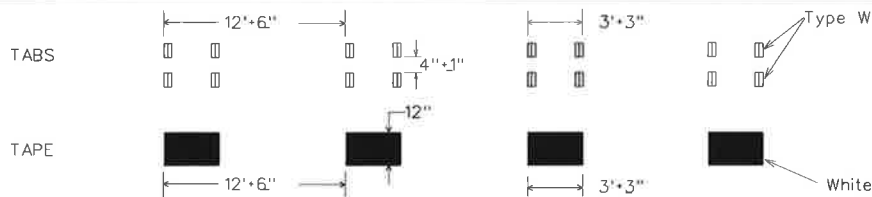

WIDE GORE MARKINGS

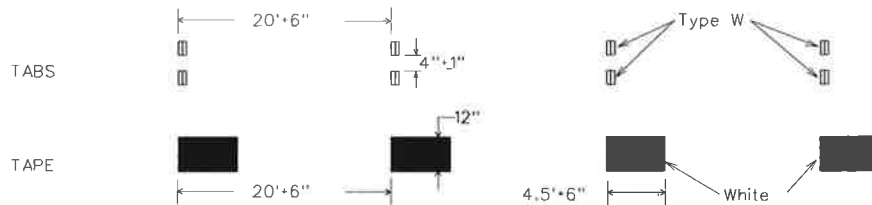

NOTES:

- Short term pavement markings may be prefabricated markings (stick down tape) or temporary flexible-reflective roadway marker tabs unless otherwise specified elsewhere in plans.
- Short term pavement markings shall NOT be used to simulate edge lines.
- Dimensions indicated on this sheet are typical and approximate. Variations in size and height may occur between markers or devices made by manufacturers, by as much as 1/4 inch, unless otherwise noted.
- Temporary flexible-reflective roadway marker tabs will require normal maintenance replacement when used on roadways with an ADT per lane of up to 7500 vehicles with no more than 10% truck mix. When roadways exceed these values, additional maintenance replacement of devices should be planned.
- No segment of roadway open to traffic shall remain without permanent pavement markings for a period greater than 14 calendar days. The Contractor will be responsible for maintaining short term pavement markings until permanent pavement markings are in place. When the Contractor is responsible for placement of permanent pavement markings, no segment of roadway shall remain without permanent pavement markings for a period greater than 14 calendar days unless weather conditions prohibit placement. Permanent pavement markings shall be placed as soon as weather permits.
- For two lane, two-way roadways, DO NOT PASS signs shall be erected to mark the beginning of sections where passing is prohibited and PASS WITH CARE signs shall be erected to mark the beginning of sections where passing is permitted. Signs shall be in accordance with the "Texas Manual on Uniform Traffic Control Devices" (TMUTCD) and may be used to indicate the limits of no-passing zones for up to 14 calendar days. Permanent pavement markings should then be placed.
- For low volume two lane, two-way roadways of 4000 ADT or less, no-passing lines may be omitted when approved by the Engineer. DO NOT PASS and PASS WITH CARE signs shall be erected (see note 6).
- For exit gores where a lane is being dropped place wide gore markings or retroreflective channelizing devices to guide motorist through the exit. If channelizing devices are to be used it should be noted elsewhere in the plans. One piece cones are not allowed for this purpose.

TEMPORARY FLEXIBLE, REFLECTIVE ROADWAY MARKER TABS (TABS)

- Temporary flexible-reflective roadway marker tabs detailed on this sheet will be designated Type Y-2 (two amber reflective surfaces with yellow body); Type Y (one amber reflective surface with yellow body); and Type W (one white or silver reflective surface with white body). Additional details may be found on BC(11).
- Tabs shall meet requirements of Departmental Material Specification DMS-8242.
- When dry, tabs shall be visible for a minimum distance of 200 feet during normal daylight hours and when illuminated by automobile low-beam head light at night, unless sight distance is restricted by roadway geometrics.
- No two consecutive tabs nor four tabs per 1000 feet of line shall be missing or fail to meet the visual performance requirements of Note 3.

Williamson County, Texas

WORK ZONE SHORT TERM PAVEMENT MARKINGS PATTERNS

Bid 1611-130

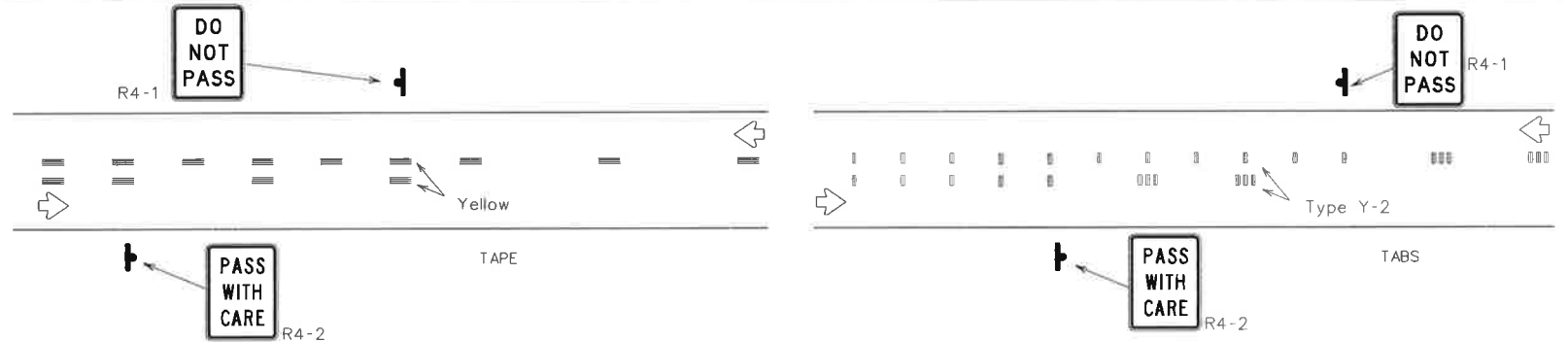

CENTER LINE & NO-PASSING ZONE BARRIER LINES FOR TWO LANE TWO-WAY HIGHWAYS

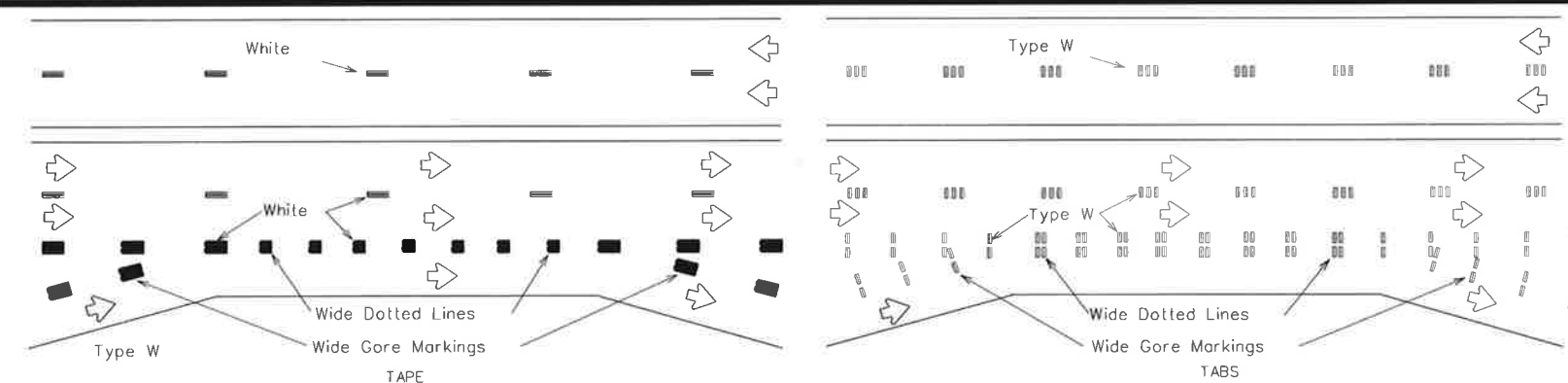

LANE LINES FOR DIVIDED HIGHWAY

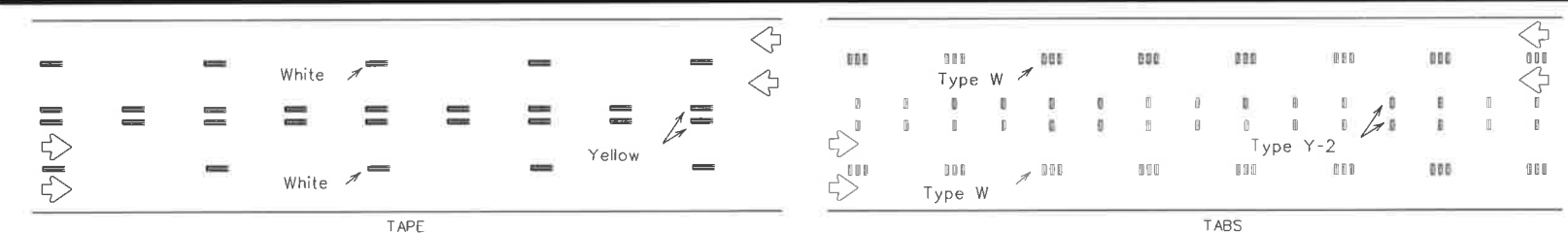

LANE & CENTER LINES FOR MULTILANE UNDIVIDED HIGHWAYS

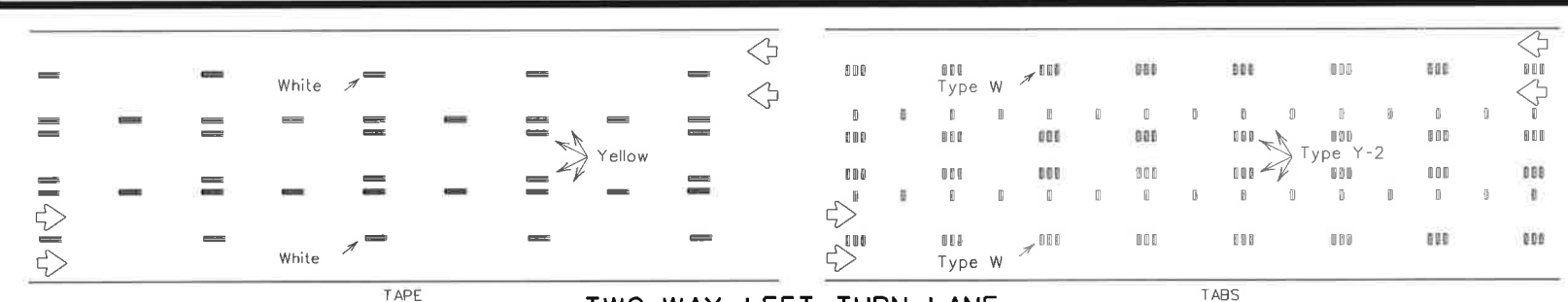

TWO-WAY LEFT TURN LANE

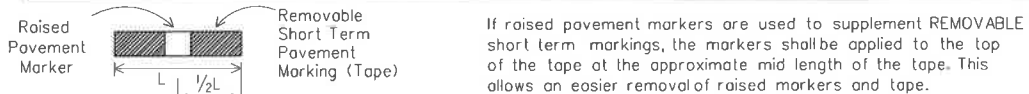

PREFABRICATED PAVEMENT MARKINGS

- Temporary Removable Prefabricated Pavement Markings shall meet the requirements of DMS-8241.
- Non-removable Prefabricated Pavement Markings shall meet the requirements of either DMS-8240 "Permanent Prefabricated Pavement Markings" or DMS-8243 "Temporary Construction-Grade Prefabricated Pavement Markings."

RAISED PAVEMENT MARKERS

- All raised pavement markers used for work zone markings shall meet the requirements of Item 672, "RAISED PAVEMENT MARKERS" and DMS-4200.

DEPARTMENTAL MATERIAL SPECIFICATIONS (DMS) & MATERIAL PRODUCER LISTS (MPL)

- DMSs referenced above can be found along with embedded links to their respective MPLs at the following website:
http://www.txdot.gov/business/contractors_consultants/material_specifications/default.htm



WORK ZONE SHORT TERM PAVEMENT MARKINGS

WZ(STPM)-13

FILE: wzstpm-13.dgn	DN: TxDOT	CK: TxDOT	DN: TxDOT	CK: TxDOT
TxDOT	April 1992	CONT	SECT	HIGHWAY
REVISIONS				
1-97				
3-03				
7-13				
			COUNTY	SHEET NO.

DISCLAIMER: The use of this standard is governed by the "Texas Engineering Practice Act". No warranty of any kind is made by TxDOT for any purpose whatsoever. TxDOT assumes no responsibility for the conversion of this standard to other formats or for incorrect results or damages resulting from its use.

DATE: 12/13/2016 7:25 AM
FILE:

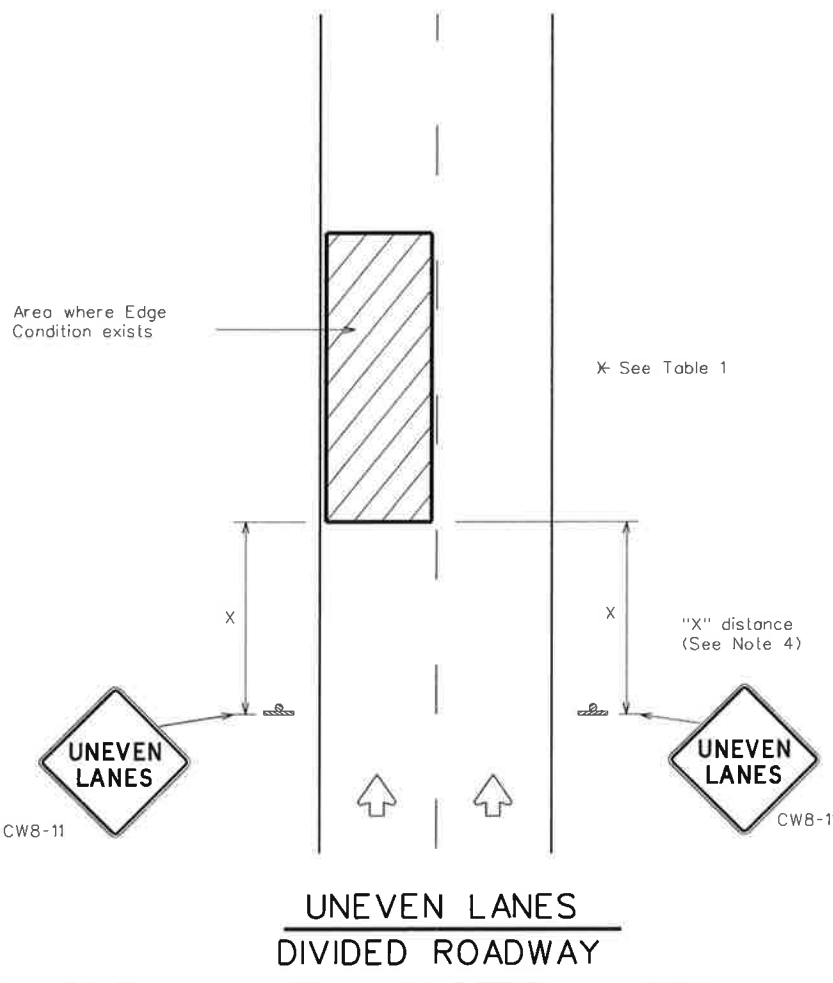
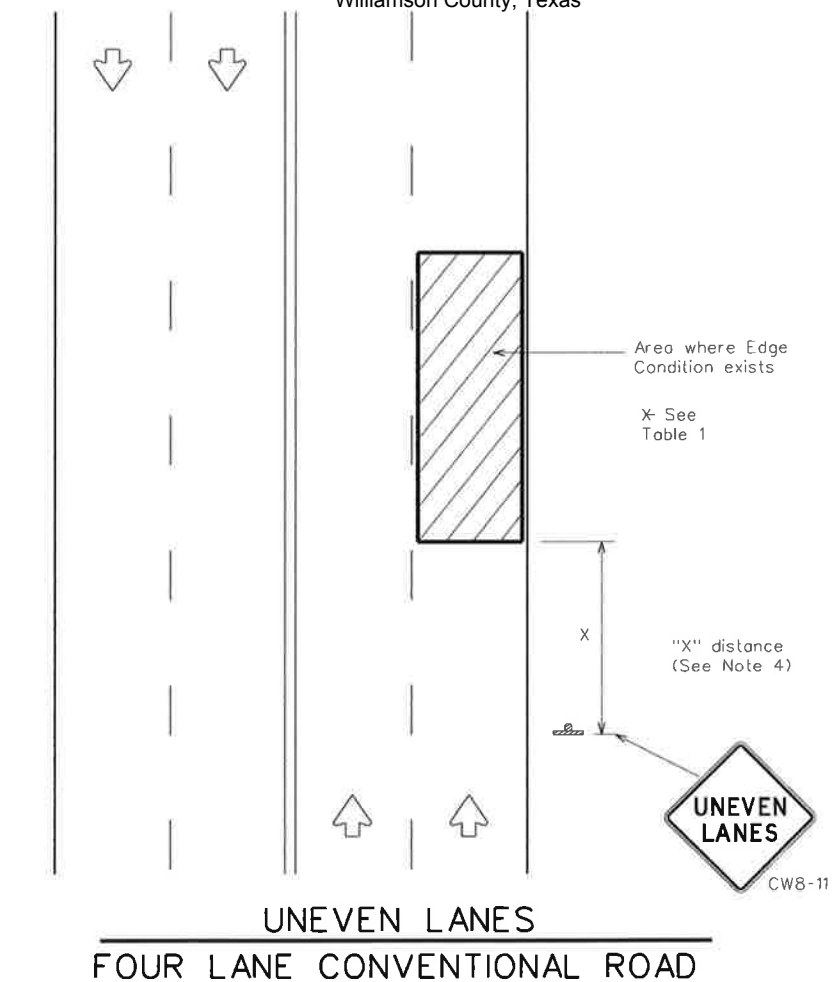
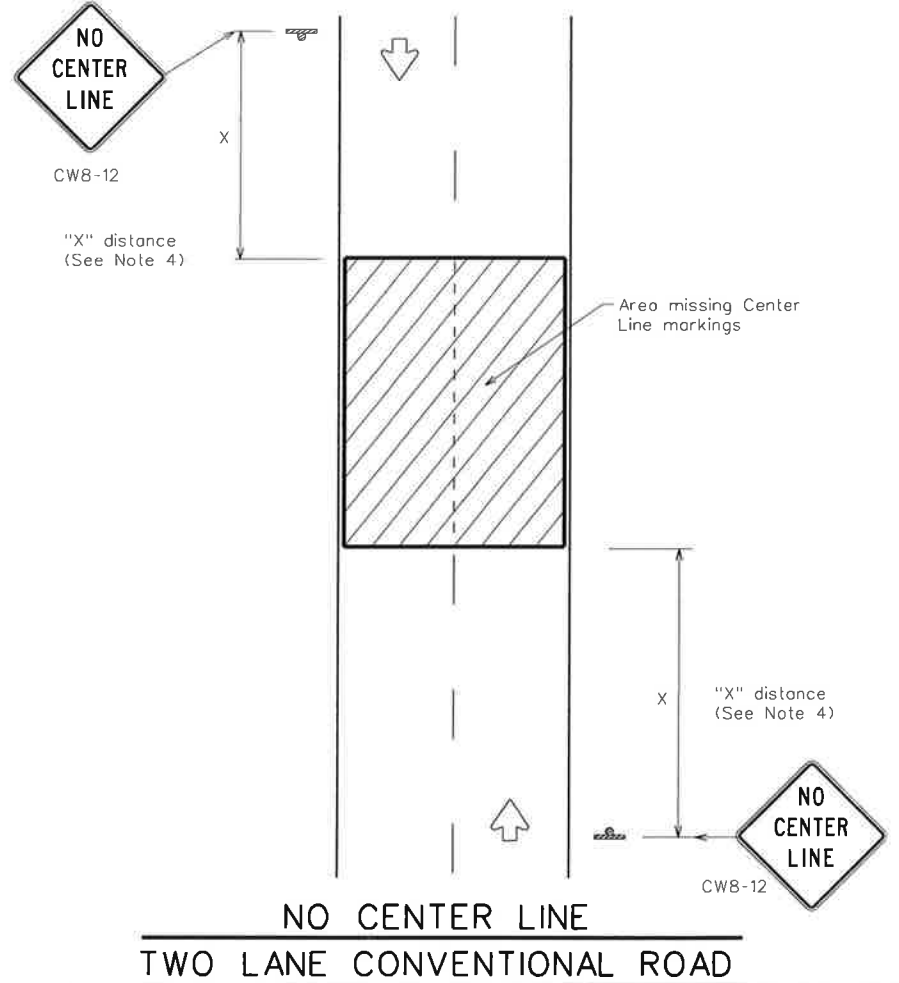
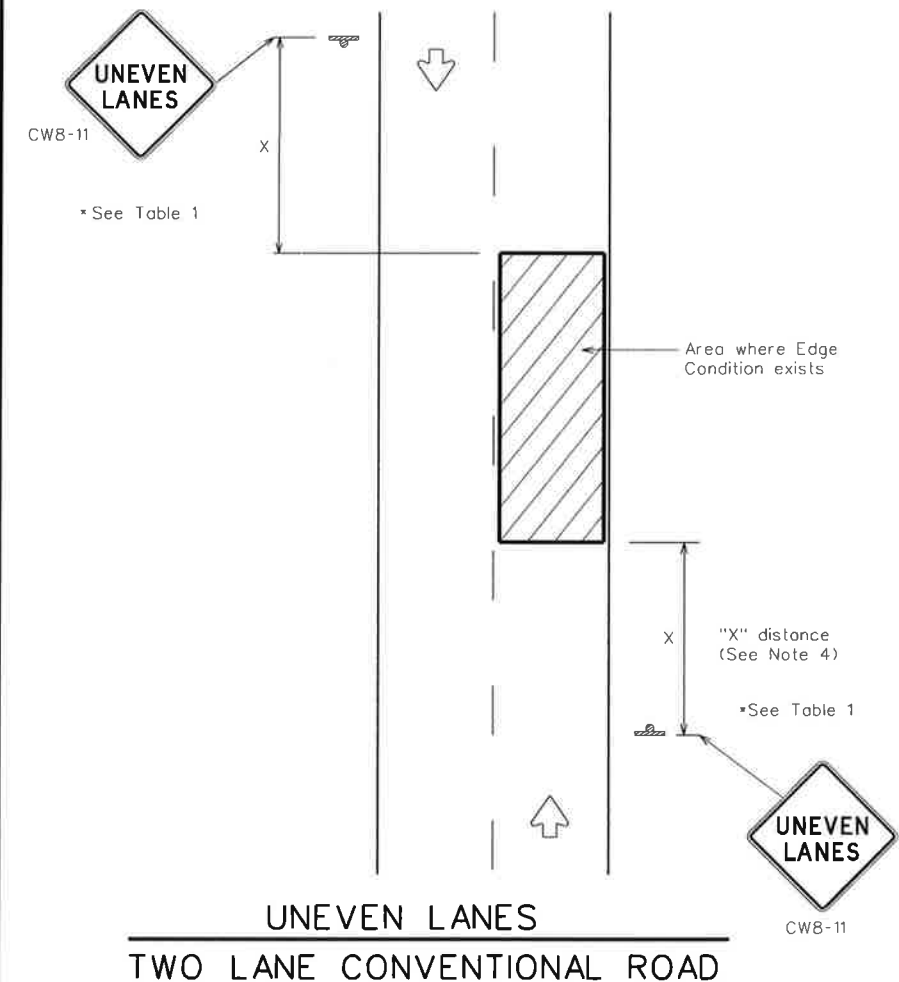

DEPARTMENTAL MATERIAL SPECIFICATIONS			
PERMANENT	PREFABRICATED	PAVEMENT MARKINGS	DMS-8240
TEMPORARY (REMOVABLE)	PREFABRICATED	PAVEMENT MARKINGS	DMS-8241
SIGN FACE MATERIALS			DMS-8300

COLOR	USAGE	SHEETING MATERIAL
ORANGE	BACKGROUND	TYPE B _{FL} OR TYPE C _{FL} SHEETING
BLACK	LEGEND & BORDERS	ACRYLIC NON-REFLECTIVE SHEETING

GENERAL NOTES

1. If spalling or holes occur, ROUGH ROAD (CW8-8) signs should be placed in advance of the condition and be repeated every two miles where the condition persists.
2. UNEVEN LANES (CW8-11) signs shall be installed in advance of the condition and repeated every mile. Signs installed along the uneven lane condition may be supplemented with the NEXT XX MILES (CW7-3aP) plaque or Advisory Speed (CW13-1P) plaque.
3. NO CENTER LINE (CW8-12) signs and temporary pavement markings as per the WZ(STPM) standard shall be installed if yellow centerlines separating two way traffic are obscured or obliterated. Repeat NO CENTER LINE signs every two miles where the center line markings are not in place. The signs and markings shall remain in place until permanent pavement markings are installed.
4. Signs shall be spaced at the distances recommended as per BC standards.
5. Additional signs may be required as directed by the Engineer. Signs shall remain in place until final surface is applied. Signs shall be considered subsidiary to Item 502 "BARRICADES, SIGNS AND TRAFFIC HANDLING."
6. Signs shall be fabricated and mounted on supports as shown on the BC standards and/or listed on the "Compliant Work Zone Traffic Control Devices" list.
7. Short term markings shall not be used to simulate edge lines.
8. All signs shall be constructed in accordance with the details found in the "Standard Highway Sign Designs for Texas," latest edition.

TABLE 1		
Edge Condition	Edge Height (D)	* Warning Devices
	Less than or equal to: 1/4" (maximum-planing) 1/2" (typical-overlay)	Sign: CW8-11
	Distance "D" may be a maximum of 1 1/4 " for planing operations and 2" for overlay operations if uneven lanes with edge condition 1 are open to traffic after work operations cease.	
	Less than or equal to 3"	Sign: CW8-11
	Distance "D" may be a maximum of 3" if uneven lanes with edge condition 2 or 3 are open to traffic after work operations cease. Uneven lanes should not be open to traffic when "D" is greater than 3".	

TRAFFIC CONTROL DURING PLANING, OVERLAY AND LEVELING OPERATIONS ARE SHOWN ELSEWHERE IN THE PLANS.

MINIMUM WARNING SIGN SIZE	
Conventional roads	36" x 36"
Freeways/expressways, divided roadways	48" x 48"

Texas Department of Transportation

Traffic Operations Division Standard

SIGNING FOR UNEVEN LANES

WZ(UL)-13

FILE:	wzul-13.dgn	DN:	TxDOT	CK:	TxDOT	DW:	TxDOT	CK:	TxDOT
©	TxDOT	April 1992	CONT	SECT	JOB	HIGHWAY			
REVISIONS			DIST	COUNTY		SHEET NO.			
8-95	2-98	7-13				22			
1-97	3-03					p. 43			

DISCLAIMER: The use of this standard is governed by the "Texas Engineering Practice Act". No warranty of any kind is made by TxDOT for any purpose whatsoever. TxDOT assumes no responsibility for the conversion of this standard to other formats or for incorrect results or damages resulting from its use.

BARRICADE AND CONSTRUCTION (BC) STANDARD SHEETS GENERAL NOTES:

- The Barricade and Construction Standard Sheets (BC sheets) are intended to show typical examples for placement of temporary traffic control devices, construction pavement markings, and typical work zone signs. The information contained in these sheets meet or exceed the requirements shown in the "Texas Manual on Uniform Traffic Control Devices" (TMUTCD).
- The development and design of the Traffic Control Plan (TCP) is the responsibility of the Engineer.
- The Contractor may propose changes to the TCP that are signed and sealed by a licensed professional engineer for approval. The Engineer may develop, sign and seal Contractor proposed changes.
- The Contractor is responsible for installing and maintaining the traffic control devices as shown in the plans. The Contractor may not move or change the approximate location of any device without the approval of the Engineer.
- Geometric design of lane shifts and detours should, when possible, meet the applicable design criteria contained in manuals such as the American Association of State Highway and Transportation Officials (AASHTO), "A Policy on Geometric Design of Highways and Streets," the TxDOT "Roadway Design Manual" or engineering judgment.
- When projects abut, the Engineer(s) may omit the END ROAD WORK, TRAFFIC FINES DOUBLE, and other advance warning signs if the signing would be redundant and the work areas appear continuous to the motorists. If the adjacent project is completed first, the Contractor shall erect the necessary warning signs as shown on these sheets, the TCP sheets or as directed by the Engineer. The BEGIN ROAD WORK NEXT X MILES sign shall be revised to show appropriate work zone distance.
- The Engineer may require duplicate warning signs on the median side of divided highways where median width will permit and traffic volumes justify the signing.
- All signs shall be constructed in accordance with the details found in the "Standard Highway Sign Designs for Texas," latest edition. Sign details not shown in this manual shall be shown in the plans or the Engineer shall provide a detail to the Contractor before the sign is manufactured.
- The temporary traffic control devices shown in the illustrations of the BC sheets are examples. As necessary, the Engineer will determine the most appropriate traffic control devices to be used.
- As shown on BC(2), the OBEY WARNING SIGNS STATE LAW sign, STAY ALERT TALK OR TEXT LATER (see Sign Detail G20-10T) and the WORK ZONE TRAFFIC FINES DOUBLE sign with plaque shall be erected in advance of the CSJ limits. However, the TRAFFIC FINES DOUBLE sign will not be required on projects consisting solely of mobile operation work, such as striping or milling edgeline rumble strips. The BEGIN ROAD WORK NEXT X MILES, CONTRACTOR and END ROAD WORK signs shall be erected at or near the CSJ limits.
- Except for devices required by Note 10, traffic control devices should be in place only while work is actually in progress or a definite need exists.
- The Engineer has the final decision on the location of all traffic control devices.
- Inactive equipment and work vehicles, including workers' private vehicles must be parked away from travel lanes. They should be as close to the right-of-way line as possible, or located behind a barrier or guardrail, or as approved by the Engineer.

WORKER SAFETY APPAREL NOTES:

- Workers on foot who are exposed to traffic or to construction equipment within the right-of-way shall wear high-visibility safety apparel meeting the requirements of ISEA "American National Standard for High-Visibility Apparel," or equivalent revisions, and labeled as ANSI 107-2004 standard performance for Class 2 or 3 risk exposure. Class 3 garments should be considered for high traffic volume work areas or night time work.

Williamson County, Texas

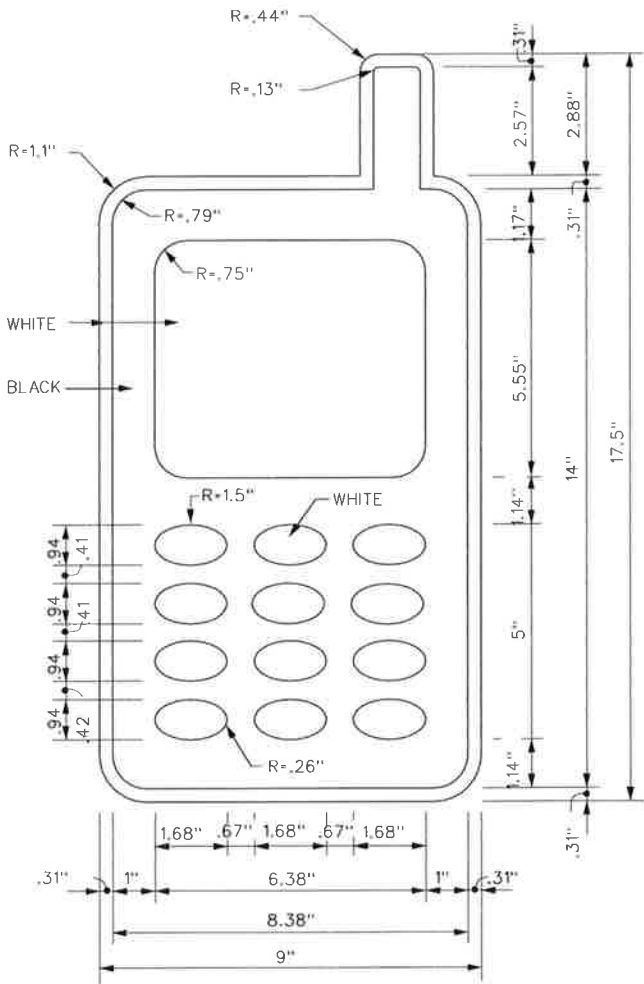

SIGN DETAIL (G20-10T)

Only pre-qualified products shall be used. The "Compliant Work Zone Traffic Control Devices List" (CWZTCD) describes pre-qualified products and their sources and may be found on-line at the web address given below or by contacting:

Texas Department of Transportation
Traffic Operations Division - TE
Phone (512) 416-3118

THE DOCUMENTS BELOW CAN BE FOUND ON-LINE AT
<http://www.txdot.gov>

COMPLIANT WORK ZONE TRAFFIC CONTROL DEVICES LIST (CWZTCD)
DEPARTMENTAL MATERIAL SPECIFICATIONS (DMS)
MATERIAL PRODUCER LIST (MPL)
ROADWAY DESIGN MANUAL - SEE "MANUALS (ONLINE MANUALS)"
STANDARD HIGHWAY SIGN DESIGNS FOR TEXAS (SHSD)
TEXAS MANUAL ON UNIFORM TRAFFIC CONTROL DEVICES (TMUTCD)
TRAFFIC ENGINEERING STANDARD SHEETS

COLORS:
FLUORESCENT
YELLOW
BACKGROUND
BLACK
BORDER AND
LEGEND

ORANGE
FLUORESCENT
BACKGROUND
BLACK
LEGEND,
BORDER
AND SYMBOL



3.0" Radius, 1.25" Border, 0.75" Indent, Black on Yellow:
[STAY ALERT] Font: D

3.0" Radius, 1.25" Border, 0.75" Indent, Black on Orange:
[TALK OR TEXT LATER] Font: C specified length:

SHEET 1 OF 12



BARRICADE AND CONSTRUCTION
GENERAL NOTES
AND REQUIREMENTS

BC(1)-14

FILE: bc-14.dgn	DN: TxDOT	EN: TxDOT	DW: TxDOT	EC: TxDOT
© TxDOT November 2002	CONT	SECT	JOB	HIGHWAY
REVISIONS				
4-03	5-10	8-14		
9-07	7-13			
	DIST	COUNTY		SHEET NO.

TYPICAL LOCATION OF CROSSROAD SIGNS

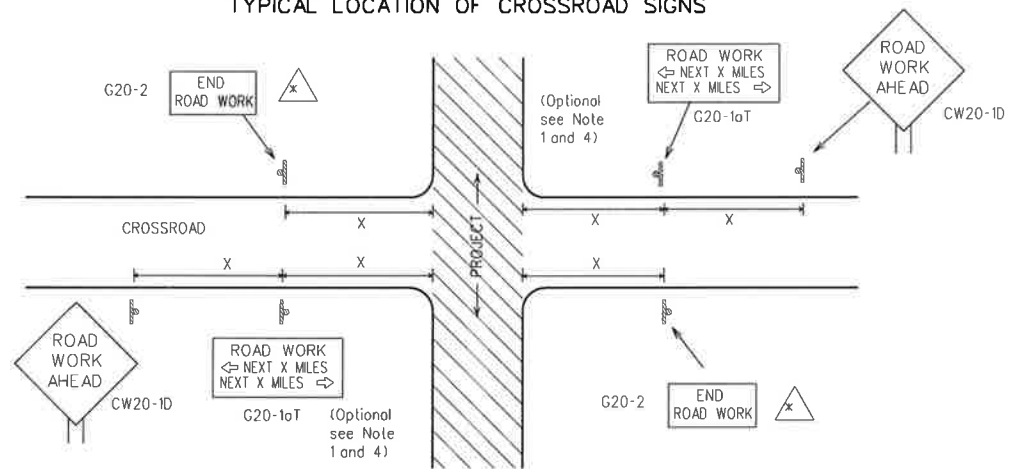

 May be mounted on back of "ROAD WORK AHEAD"(CW20-1D) sign with approval of Engineer.
(See note 2 below)

1. The typical minimum signing on a crossroad approach should be a "ROAD WORK AHEAD" (CW20-1D) sign and a (G20-2) "END ROAD WORK" sign, unless noted otherwise in plans.
2. The Engineer may use the reduced size 36" x 36" ROAD WORK AHEAD (CW20-1D) sign mounted back to back with the reduced size 36" x 18" "END ROAD WORK" (G20-2) sign on low volume crossroads (see Note 4 under "Typical Construction Warning Sign Size and Spacing"). See the "Standard Highway Sign Designs for Texas" manual for sign details. The Engineer may omit the advance warning signs on low volume crossroads. The Engineer will determine whether a road is low volume. This information shall be shown in the plans.
3. Based on existing field conditions, the Engineer/Inspector may require additional signs such as FLAGGER AHEAD, LOOSE GRAVEL, or other appropriate signs. When additional signs are required, these signs will be considered part of the minimum requirements. The Engineer/Inspector will determine the proper location and spacing of any sign not shown on the BC sheets, Traffic Control Plan sheets or the Work Zone Standard Sheets.
4. The "ROAD WORK NEXT X MILES" (G20-1aT) sign shall be required at high volume crossroads to advise motorists of the length of construction in either direction from the intersection. The Engineer will determine whether a roadway is considered high volume.
5. Additional traffic control devices may be shown elsewhere in the plans for higher volume crossroads.
6. When work occurs in the intersection area, appropriate traffic control devices, as shown elsewhere in the plans or as determined by the Engineer/Inspector, shall be in place.

WORK AREAS IN MULTIPLE LOCATIONS WITHIN CSJ LIMITS

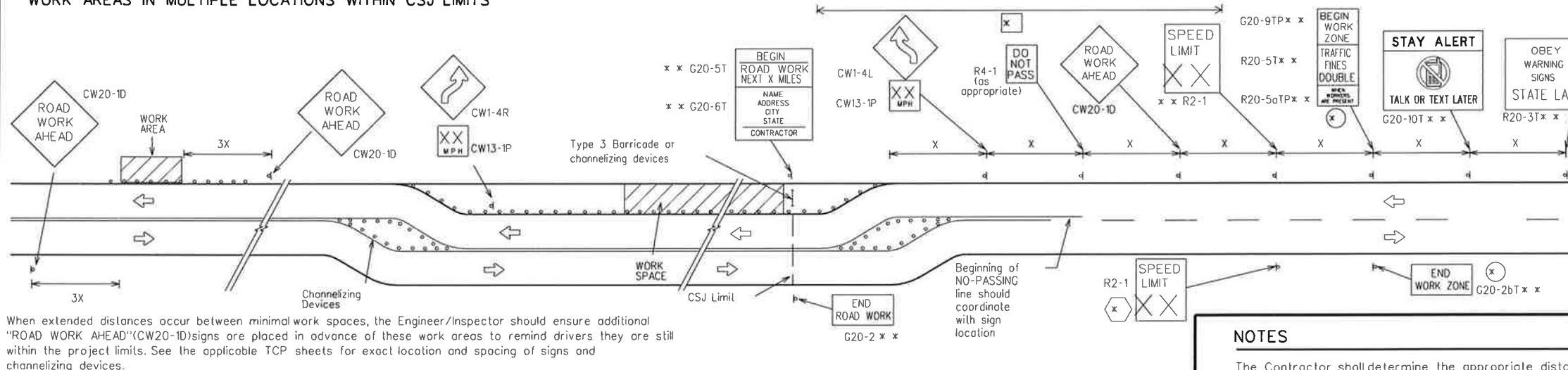

When extended distances occur between minimal work spaces, the Engineer/Inspector should ensure additional "ROAD WORK AHEAD" (CW20-1D) signs are placed in advance of these work areas to remind drivers they are still within the project limits. See the applicable TCP sheets for exact location and spacing of signs and channelizing devices.

SAMPLE LAYOUT OF SIGNING FOR WORK BEGINNING DOWNSTREAM OF THE CSJ LIMITS

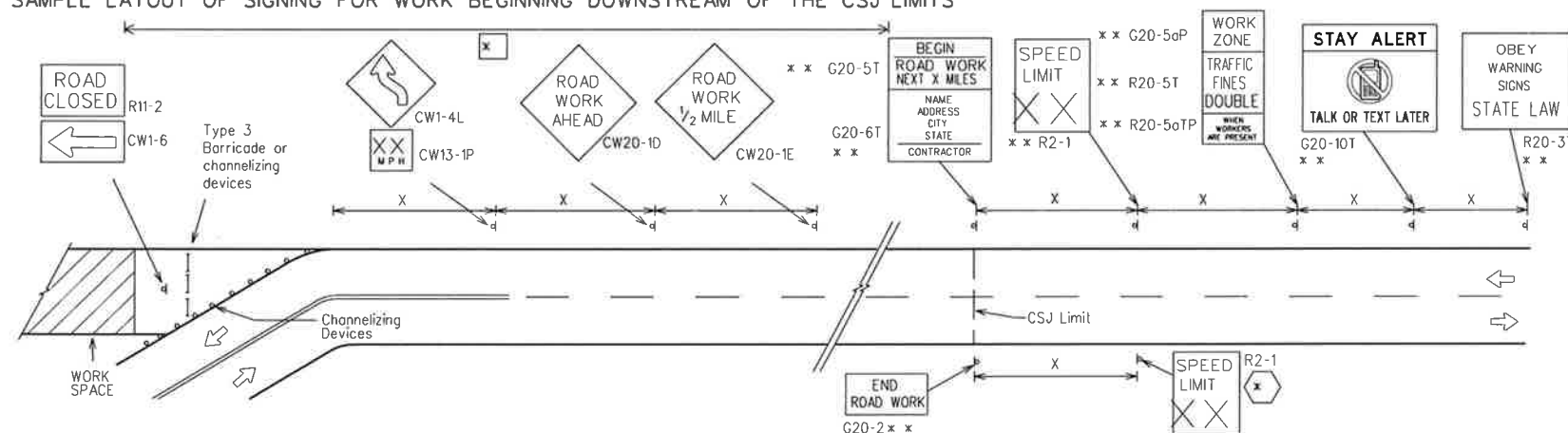

Williamson County, Texas INTERSECTION

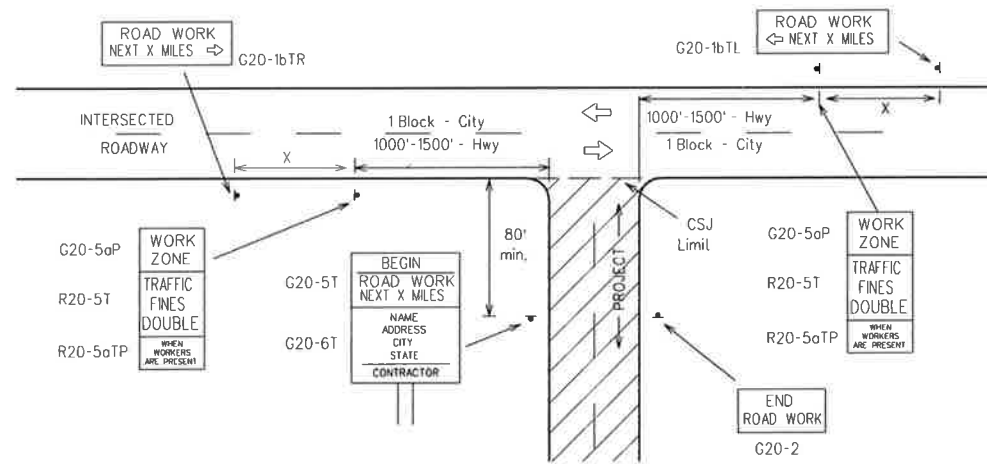

CSJ LIMITS AT T-INTERSECTION

1. The Engineer will determine the types and location of any additional traffic control devices, such as a flagger and accompanying signs, or other signs, that should be used when work is being performed at or near an intersection.
2. If construction closes the road at a T-intersection the Contractor shall place the "CONTRACTOR NAME"(G20-6T) sign behind the Type 3 Barricades for the road closure (see BC(10) also). The "ROAD WORK NEXT X MILES" left arrow(G20-1bTL) and "ROAD WORK NEXT X MILES" right arrow (G20-1bTR)" signs shall be replaced by the detour signing called for in the plans.

TYPICAL CONSTRUCTION WARNING SIGN SIZE AND SPACING

SIZE			SPACING	
Sign Number or Series	Conventional Road	Expressway/ Freeway	Posted Speed	Sign Spacing "X" Δ
CW20 ⁴ CW21 CW22 CW23 CW25	48" x 48"	48" x 48"	MPH	Feet (Apprx.)
			30	120
			35	160
			40	240
			45	320
			50	400
			55	500 ²
			60	600 ²
			65	700 ²
			70	800 ²
			75	900 ²
			80	1000 ²
			*	* ³
CW1, CW2, CW7, CW8, CW9, CW11, CW14	36" x 36"	48" x 48"		
CW3, CW4, CW5, CW6, CW8-3, CW10, CW12	48" x 48"	48" x 48"		





* For typical sign spacings on divided highways, expressways and freeways, see Part 6 of the "Texas Manual on Uniform Traffic Control Devices" (TMUTCD) typical application diagrams or TCP Standard Sheets.

Δ Minimum distance from work area to first Advance Warning sign nearest the work area and/or distance between each additional sign.

GENERAL NOTES

1. Special or larger size signs may be used as necessary.
2. Distance between signs should be increased as required to have 1500 feet advance warning.
3. Distance between signs should be increased as required to have 1/2 mile or more advance warning.
4. 36" x 36" "ROAD WORK AHEAD" (CW20-1D) signs may be used on low volume crossroads at the discretion of the Engineer. See Note 2 under "Typical Location of Crossroad Signs".
5. Only diamond shaped warning sign sizes are indicated.
6. See sign size listing in "TMUTCD", Sign Appendix or the "Standard Highway Sign Designs for Texas" manual for complete list of available sign design sizes.

LEGEND

	Type 3 Barricade
	Channelizing Devices
	Sign
	See Typical Construction Warning Sign Size and Spacing chart or the TMUTCD for sign spacing requirements.

SHEET 2 OF 12



**Traffic
Operations
Division
Standard**

**BARRICADE AND CONSTRUCTION
PROJECT LIMIT**

BC(2)-14

FILE:	bc-14.dgn	DN:	TxDOT	CK:	TxDOT	OW:	TxDOT	CK:	TxDOT
 TxDOT November 2002		CONT	SECT	JOB			HIGHWAY		
REVISIONS									
9-07	8-14								
7-13		DIST	COUNTY				SHEET NO.		
							24		

TYPICAL APPLICATION OF WORK ZONE SPEED LIMIT SIGNS

Work zone speed limits shall be regulatory, established in accordance with the "Procedures for Establishing Speed Zones," and approved by the Texas Transportation Commission, or by City Ordinance when within Incorporated City Limits.

Reduced speeds should only be posted in the vicinity of work activity and not throughout the entire project. Regulatory work zone speed signs (R2-1) shall be removed or covered during periods when they are not needed.

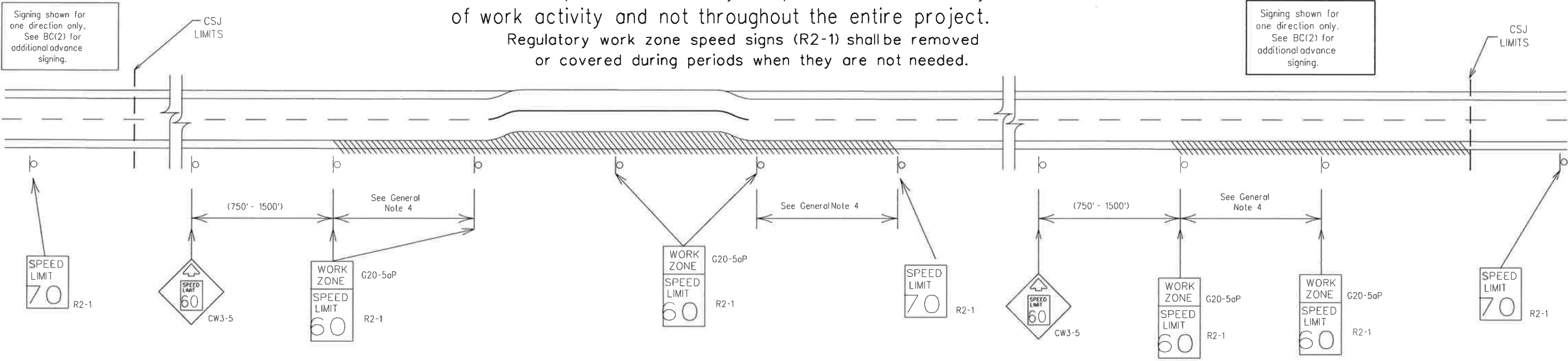

GUIDANCE FOR USE:

LONG/INTERMEDIATE TERM WORK ZONE SPEED LIMITS

This type of work zone speed limit should be included on the design of the traffic control plans when restricted geometrics with a lower design speed are present in the work zone and modification of the geometrics to a higher design speed is not feasible.

Long/Intermediate Term Work Zone Speed Limit signs, when approved as described above, should be posted and visible to the motorist when work activity is present. Work activity may also be defined as a change in the roadway that requires a reduced speed for motorists to safely negotiate the work area, including:

- a) rough road or damaged pavement surface
- b) substantial alteration of roadway geometrics (diversions)
- c) construction detours
- d) grade
- e) width
- f) other conditions readily apparent to the driver

As long as any of these conditions exist, the work zone speed limit signs should remain in place.

SHORT TERM WORK ZONE SPEED LIMITS

This type of work zone speed limit may be included on the design of the traffic control plans when workers or equipment are not behind concrete barrier, when work activity is within 10 feet of the traveled way or actually in the travelled way.

Short Term Work Zone Speed Limit signs should be posted and visible to the motorists only when work activity is present. When work activity is not present, signs shall be removed or covered. (See Removing or Covering on BC(4)).

GENERAL NOTES

1. Regulatory work zone speed limits should be used only for sections of construction projects where speed controls of major importance.
2. Regulatory work zone speed limit signs shall be placed on supports at a 7 foot minimum mounting height.
3. Speed zone signs are illustrated for one direction of travel and are normally posted for each direction of travel.
4. Frequency of work zone speed limit signs should be:
 - 40 mph and greater 0.2 to 2 miles
 - 35 mph and less 0.2 to 1 mile
5. Regulatory speed limit signs shall have black legend and border on a white reflective background (See "Reflective Sheeting" on BC(4)).
6. Fabrication, erection and maintenance of the "ADVANCE SPEED LIMIT" (CW3-5) sign, "WORK ZONE" (G20-5aP) plaque and the "SPEED LIMIT" (R2-1) signs shall not be paid for directly, but shall be considered subsidiary to Item 502.
7. Turning signs from view, laying signs over or down will not be allowed, unless as otherwise noted under "REMOVING OR COVERING" on BC(4).
8. Techniques that may help reduce traffic speeds include but are not limited to:
 - A. Law enforcement.
 - B. Flagger stationed next to sign.
 - C. Portable changeable message sign (PCMS).
 - D. Low-power (drone) radar transmitter.
 - E. Speed monitor trailers or signs.
9. Speeds shown on details above are for illustration only. Work Zone Speed Limits should only be posted as approved for each project.
10. For more specific guidance concerning the type of work, work zone conditions and factors impacting allowable regulatory construction speed zone reduction see TxDOT form *1204 in the TxDOT e-form system.

SHEET 3 OF 12



BARRICADE AND CONSTRUCTION
WORK ZONE SPEED LIMIT

BC(3)-14

FILE: bc-14.dgn	DN: TxDOT	CK: TxDOT	OW: TxDOT	CK: TxDOT
© TxDOT November 2002	CONT	SECT	JOB	HIGHWAY
REVISIONS				
9-07 8-14				
7-13	DIST	COUNTY		SHEET NO.

DISCLAIMER:
The use of this standard is governed by the "Texas Engineering Practice Act". No warranty of any kind is made by TxDOT for any purpose whatsoever. TxDOT assumes no responsibility for the conversion of this standard to other formats or for incorrect results or damages resulting from its use.

TYPICAL MINIMUM CLEARANCES FOR LONG TERM AND INTERMEDIATE TERM SIGNS

Williamson County, Texas

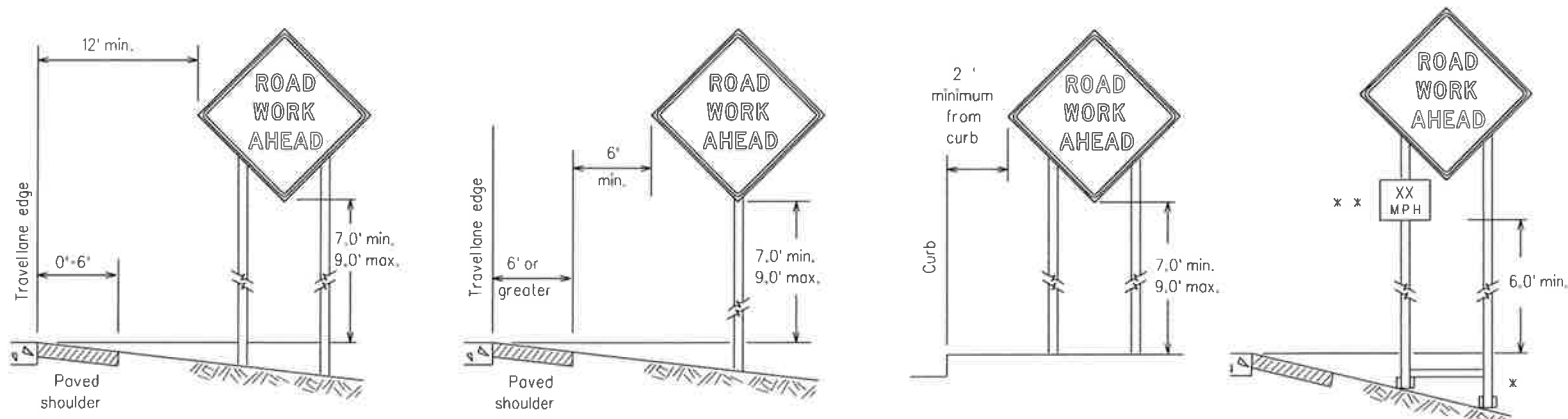

✕ When placing skid supports on unlevel ground, the leg post lengths must be adjusted so the sign appears straight and plumb. Objects shall NOT be placed under skids as a means of leveling.

✕ ✕ When plaques are placed on dual-leg supports, they should be attached to the upright nearest the travel lane. Supplemental plaques (advisory or distance) should not cover the surface of the parent sign.

ATTACHMENT FOR SIGN SUPPORTS

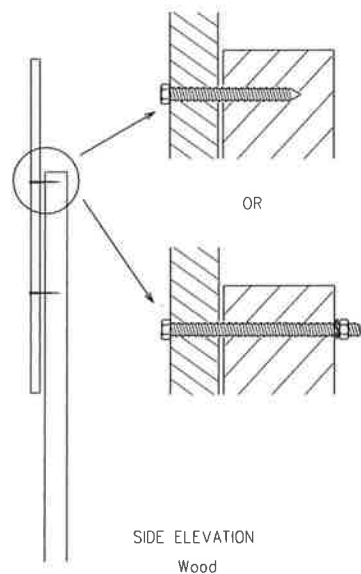
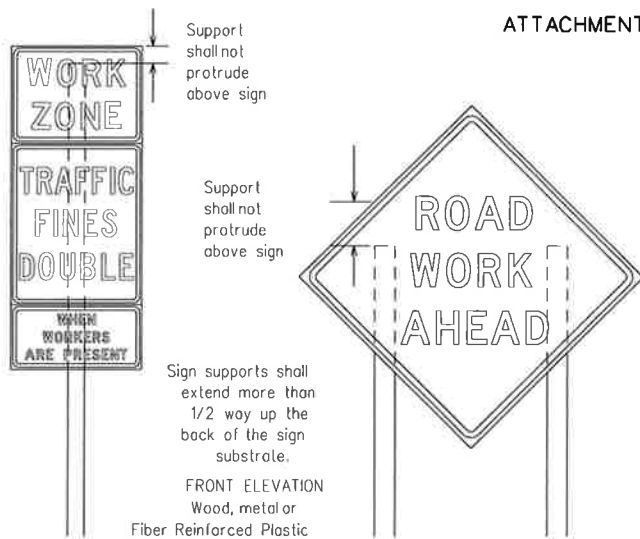

Attachment to wooden supports will be by bolts and nuts or screws. Use TxDOT's or manufacturer's recommended procedures for attaching sign substrates to other types of sign supports

Nails shall NOT be allowed. Each sign shall be attached directly to the sign support. Multiple signs shall not be joined or spliced by any means. Wood supports shall not be extended or repaired by splicing or other means.

Splicing embedded perforated square metal tubing in order to extend post height will only be allowed when the splice is made using four bolts, two above and two below the splice point. Splice must be located entirely behind the sign substrate, not near the base of the support. Splice insert lengths should be at least 5 times nominal post size, centered on the splice and of at least the same gauge material.

STOP/SLOW PADDLES

1. STOP/SLOW paddles are the primary method to control traffic by flaggers. The STOP/SLOW paddle size should be 24" x 24" as detailed below.
2. When used at night, the STOP/SLOW paddle shall be retroreflectORIZED.
3. STOP/SLOW paddles may be attached to a staff with a minimum length of 6' to the bottom of the sign.
4. Any lights incorporated into the STOP or SLOW paddle faces shall only be as specifically described in Section 6E.03 Hand Signaling Devices in the TMUTCD.

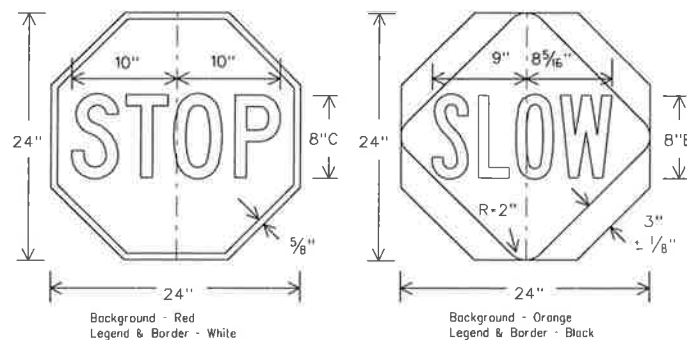

CONTRACTOR REQUIREMENTS FOR MAINTAINING PERMANENT SIGNS WITHIN THE PROJECT LIMITS

1. Permanent signs are used to give notice of traffic laws or regulations, call attention to conditions that are potentially hazardous to traffic operations, show route designations, destinations, directions, distances, services, points of interest, and other geographical, recreational, or cultural information. Drivers proceeding through a work zone need the same, if not better route guidance as normally installed on a roadway without construction.
2. When permanent regulatory or warning signs conflict with work zone conditions, remove or cover the permanent signs until the permanent sign message matches the roadway condition.
3. When existing permanent signs are moved and relocated due to construction purposes, they shall be visible to motorists at all times.
4. If existing signs are to be relocated on their original supports, they shall be installed on crashworthy bases as shown on the SMD Standard sheets. The signs shall meet the required mounting heights shown on the BC Sheets or the SMD Standards. This work should be paid for under the appropriate pay item for relocating existing signs.
5. If permanent signs are to be removed and relocated using temporary supports, the Contractor shall use crashworthy supports as shown on the BC sheets or the CWZTCD. The signs shall meet the required mounting heights shown on the BC Sheets or the SMD Standards during construction. This work should be paid for under the appropriate pay item for relocating existing signs.
6. Any sign or traffic control device that is struck or damaged by the Contractor or his/her construction equipment shall be replaced as soon as possible by the Contractor to ensure proper guidance for the motorists. This will be subsidiary to Item 502.

GENERAL NOTES FOR WORK ZONE SIGNS

1. Contractor shall install and maintain signs in a straight and plumb condition and/or as directed by the Engineer.
2. Wooden sign posts shall be painted white.
3. Barricades shall NOT be used as sign supports.
4. All signs shall be installed in accordance with the plans or as directed by the Engineer. Signs shall be used to regulate, warn, and guide the traveling public safely through the work zone.
5. The Contractor may furnish either the sign design shown in the plans or in the "Standard Highway Sign Designs for Texas" (SHSD). The Engineer/Inspector may require the Contractor to furnish other work zone signs that are shown in the TMUTCD but may have been omitted from the plans. Any variation in the plans shall be documented by written agreement between the Engineer and the Contractor's Responsible Person. All changes must be documented in writing before being implemented. This can include documenting the changes in the Inspector's TxDOT diary and having both the Inspector and Contractor initial and date the agreed upon changes.
6. The Contractor shall furnish sign supports listed in the "Compliant Work Zone Traffic Control Device List" (CWZTCD). The Contractor shall install the sign support in accordance with the manufacturer's recommendations. If there is a question regarding installation procedures, the Contractor shall furnish the Engineer a copy of the manufacturer's installation recommendations so the Engineer can verify the correct procedures are being followed.
7. The Contractor is responsible for installing signs on approved supports and replacing signs with damaged or cracked substrates and/or damaged or marred reflective sheeting as directed by the Engineer/Inspector.
8. Identification markings may be shown only on the back of the sign substrate. The maximum height of letters and/or company logos used for identification shall be 1 inch.
9. The Contractor shall replace damaged wood posts. New or damaged wood sign posts shall not be spliced.

DURATION OF WORK (as defined by the "Texas Manual on Uniform Traffic Control Devices" Part 6)

1. The types of sign supports, sign mounting height, the size of signs, and the type of sign substrates can vary based on the type of work being performed. The Engineer is responsible for selecting the appropriate size sign for the type of work being performed. The Contractor is responsible for ensuring the sign support, sign mounting height and substrate meets manufacturer's recommendations in regard to crashworthiness and duration of work requirements.
 - a. Long-term stationary - work that occupies a location more than 3 days.
 - b. Intermediate-term stationary - work that occupies a location more than one daylight period up to 3 days, or nighttime work lasting more than one hour.
 - c. Short-term stationary - daytime work that occupies a location for more than 1 hour in a single daylight period.
 - d. Short, duration - work that occupies a location up to 1 hour.
 - e. Mobile - work that moves continuously or intermittently (stopping for up to approximately 15 minutes.)

SIGN MOUNTING HEIGHT

1. The bottom of Long-term/Intermediate-term signs shall be at least 7 feet, but not more than 9 feet, above the paved surface, except as shown for supplemental plaques mounted below other signs.
2. The bottom of Short-term/Short Duration signs shall be a minimum of 1 foot above the pavement surface but no more than 2 feet above the ground.
3. Long-term/Intermediate-term Signs may be used in lieu of Short-term/Short Duration signing.
4. Short-term/Short Duration signs shall be used only during daylight and shall be removed at the end of the workday or raised to appropriate Long-term/Intermediate sign height.
5. Regulatory signs shall be mounted at least 7 feet, but not more than 9 feet, above the paved surface regardless of work duration.

SIZE OF SIGNS

1. The Contractor shall furnish the sign sizes shown on BC (2) unless otherwise shown in the plans or as directed by the Engineer.

SIGN SUBSTRATES

1. The Contractor shall ensure the sign substrate is installed in accordance with the manufacturer's recommendations for the type of sign support that is being used. The CWZTCD lists each substrate that can be used on the different types and models of sign supports.
2. "Mesh" type materials are NOT an approved sign substrate, regardless of the tightness of the weave.
3. All wooden individual sign panels fabricated from 2 or more pieces shall have one or more plywood cleat, 1/2" thick by 6" wide, fastened to the back of the sign and extending fully across the sign. The cleat shall be attached to the back of the sign using wood screws that do not penetrate the face of the sign panel. The screws shall be placed on both sides of the splice and spaced at 6" centers. The Engineer may approve other methods of splicing the sign face.

REFLECTIVE SHEETING

1. All signs shall be retroreflective and constructed of sheeting meeting the color and retro-reflectivity requirements of DMS-8300 for rigid signs or DMS-8310 for roll-up signs. The web address for DMS specifications is shown on BC(1).
2. White sheeting, meeting the requirements of DMS-8300 Type A, shall be used for signs with a white background.
3. Orange sheeting, meeting the requirements of DMS-8300 Type B or Type C, shall be used for rigid signs with orange backgrounds.

SIGN LETTERS

1. All sign letters and numbers shall be clear, and open rounded type uppercase alphabet letters as approved by the Federal Highway Administration (FHWA) and as published in the "Standard Highway Sign Design for Texas" manual. Signs, letters and numbers shall be of first class workmanship in accordance with Department Standards and Specifications.

REMOVING OR COVERING

1. When sign messages may be confusing or do not apply, the signs shall be removed or completely covered.
2. Long-term stationary or intermediate stationary signs installed on square metal tubing may be turned away from traffic 90 degrees when the sign message is not applicable. This technique may not be used for signs installed in the median of divided highways or near any intersections where the sign may be seen from approaching traffic.
3. Signs installed on wooden skids shall not be turned at 90 degree angles to the roadway. These signs should be removed or completely covered when not required.
4. When signs are covered, the material used shall be opaque, such as heavy mil black plastic, or other materials which will cover the entire sign face and maintain their opaque properties under automobile headlights at night, without damaging the sign sheeting.
5. Burlap shall NOT be used to cover signs.
6. Duct tape or other adhesive material shall NOT be affixed to a sign face.
7. Signs and anchor stubs shall be removed and holes backfilled upon completion of work.

SIGN SUPPORT WEIGHTS

1. Where sign supports require the use of weights to keep from turning over, the use of sandbags with dry, cohesionless sand should be used.
2. The sandbags will be tied shut to keep the sand from spilling and to maintain a constant weight.
3. Rock, concrete, iron, steel or other solid objects shall not be permitted for use as sign support weights.
4. Sandbags should weigh a minimum of 35 lbs and a maximum of 50 lbs.
5. Sandbags shall be made of a durable material that tears upon vehicular impact. Rubber (such as tire inner tubes) shall NOT be used.
6. Rubber ballasts designed for channelizing devices should not be used for ballast on portable sign supports. Sign supports designed and manufactured with rubber bases may be used when shown on the CWZTCD list.
7. Sandbags shall only be placed along or laid over the base supports of the traffic control device and shall not be suspended above ground level or hung with rope, wire, chains or other fasteners. Sandbags shall be placed along the length of the skids to weigh down the sign support.
8. Sandbags shall NOT be placed under the skid and shall not be used to level sign supports placed on slopes.

FLAGS ON SIGNS

1. Flags may be used to draw attention to warning signs. When used the flag shall be 16 inches square or larger and shall be orange or fluorescent red-orange in color. Flags shall not be allowed to cover any portion of the sign face.

Bid 1611-130

SHEET 4 OF 12

		Traffic Operations Division Standard	
BARRICADE AND CONSTRUCTION TEMPORARY SIGN NOTES			
BC(4)-14			
FILE: bc-14.dgn	DN: TxDOT	CK: TxDOT	DN: TxDOT
© TxDOT November 2002	CONT: SECT	JOB: HIGHWAY	
REVISIONS			
9-07	8-14	DIST: COUNTY:	SHEET NO. 26
7-13			

DISCLAIMER: The use of this standard is governed by the "Texas Engineering Practice Act". No warranty of any kind is made by TxDOT for any purpose whatsoever. TxDOT assumes no responsibility for the conversion of this standard to other formats or for incorrect results or damages resulting from its use.

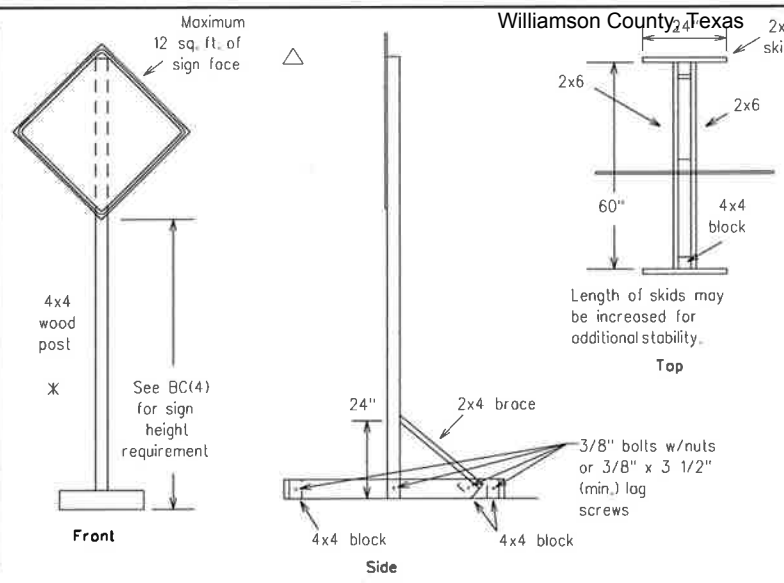
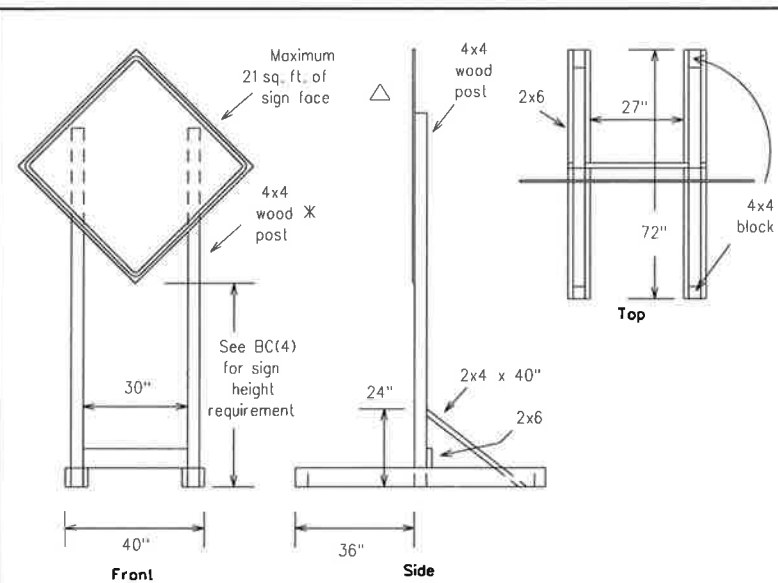

SKID MOUNTED WOOD SIGN SUPPORTS

LONG/INTERMEDIATE TERM STATIONARY - PORTABLE SKID MOUNTED SIGN SUPPORTS ☐

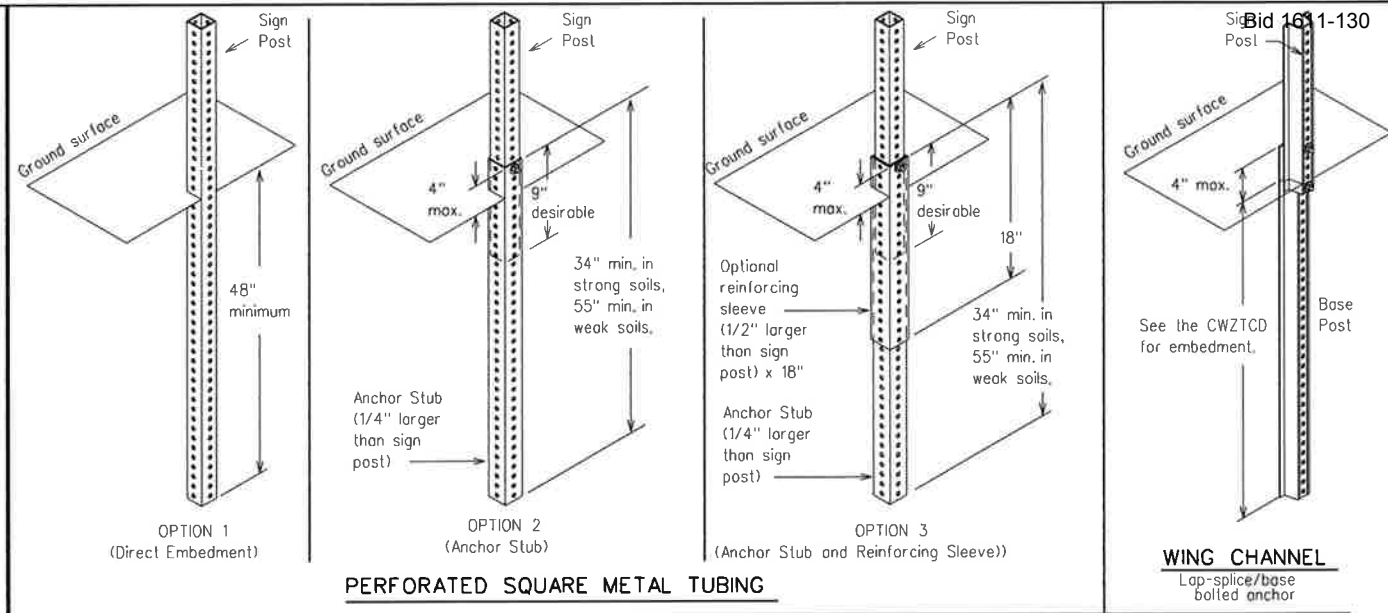

GROUND MOUNTED SIGN SUPPORTS

Refer to the CWZTCD and the manufacturer's installation procedure for each type sign support.
The maximum sign square footage shall adhere to the manufacturer's recommendation.
Two post installations can be used for larger signs.

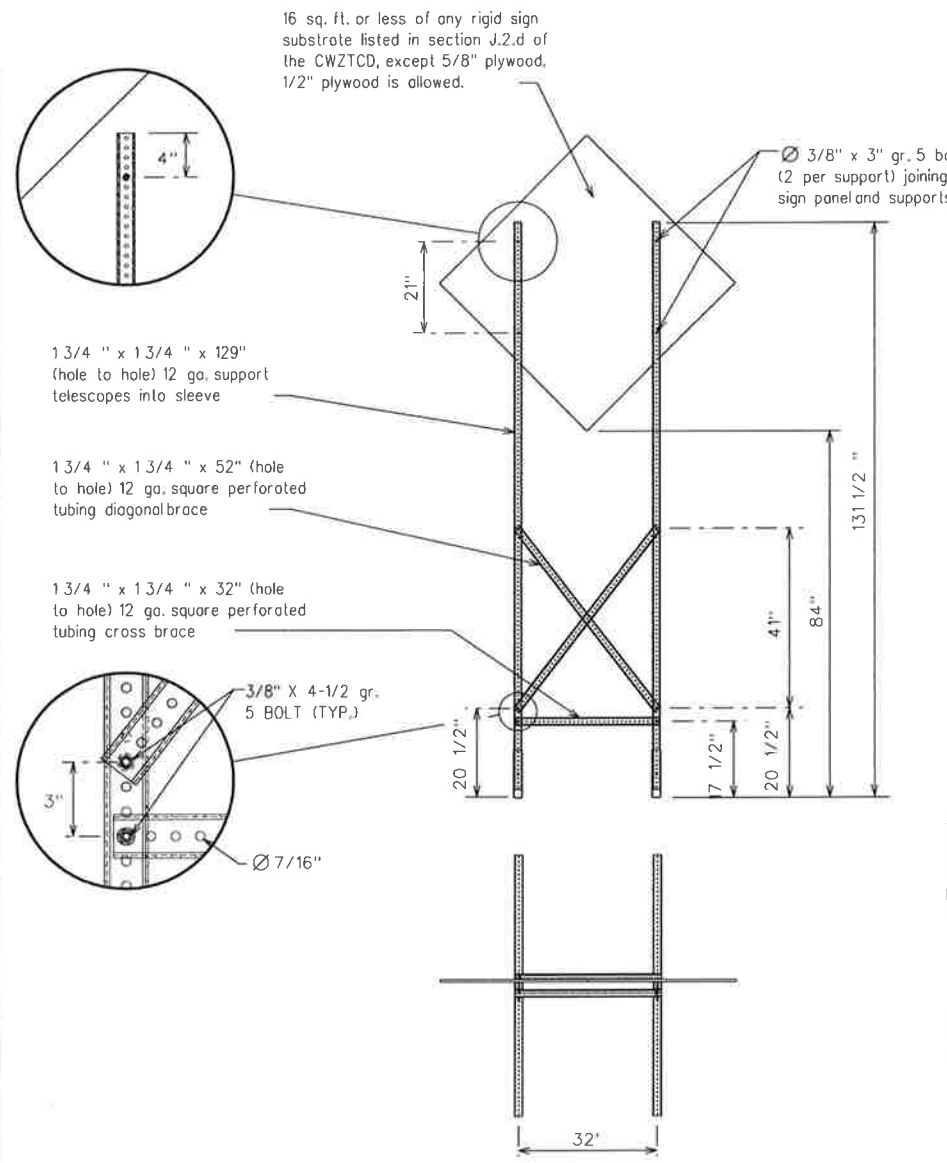
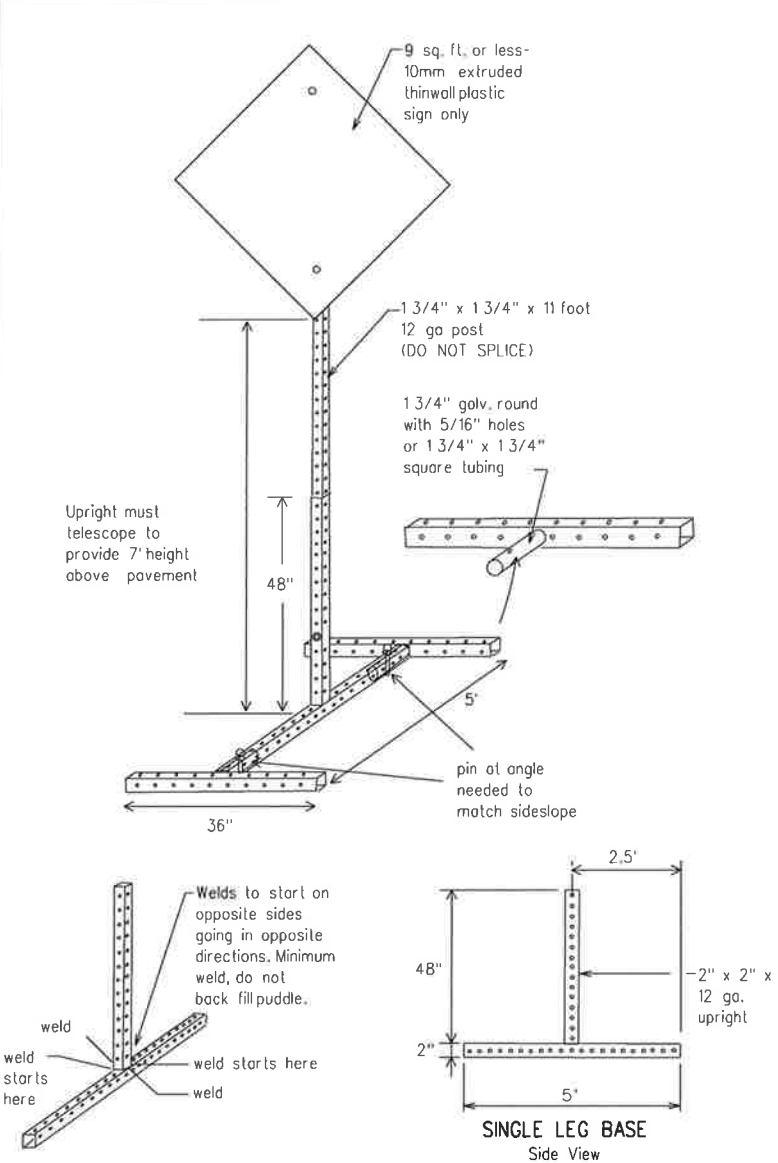

SKID MOUNTED PERFORATED SQUARE STEEL TUBING SIGN SUPPORTS

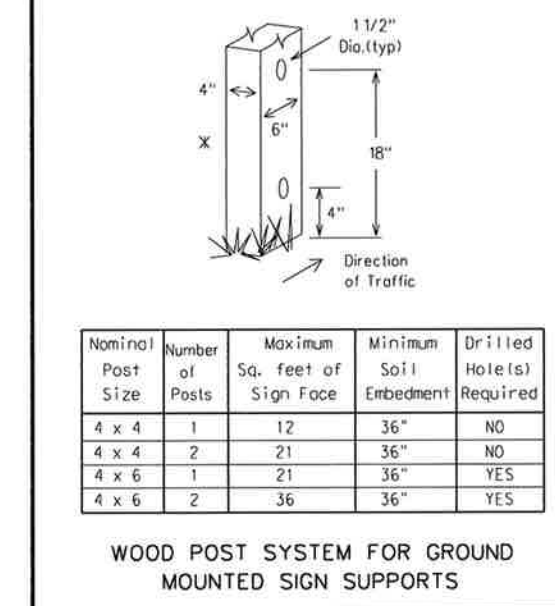

WOOD POST SYSTEM FOR GROUND MOUNTED SIGN SUPPORTS

Nominal Post Size	Number of Posts	Maximum Sq. feet of Sign Face	Minimum Soil Embedment	Drilled Hole(s) Required
4 x 4	1	12	36"	NO
4 x 4	2	21	36"	NO
4 x 6	1	21	36"	YES
4 x 6	2	36	36"	YES

WEDGE ANCHORS

Both steel and plastic Wedge Anchor Systems as shown on the SMD Standard Sheets may be used as temporary sign supports for signs up to 10 square feet of sign face. They may be set in concrete or in sturdy soils if approved by the Engineer. (See web address for "Traffic Engineering Standard Sheets" on BC(1)).

OTHER DESIGNS

MORE DETAILS OF APPROVED LONG/INTERMEDIATE AND SHORT TERM SUPPORTS CAN BE FOUND ON THE CWZTCD LIST. SEE BC(1) FOR WEBSITE LOCATION.

- GENERAL NOTES**
1. Nails may be used in the assembly of wooden sign supports, but 3/8" bolts with nuts or 3/8" x 3 1/2" lag screws must be used on every joint for final connection.
 2. No more than 2 sign posts shall be placed within a 7 ft. circle, except for specific materials noted on the CWZTCD List.
 3. When project is completed, all sign supports and foundations shall be removed from the project site. This will be considered subsidiary to Item 502.

- ☐ See BC(4) for definition of "Work Duration."
- ✱ Wood sign posts MUST be one piece. Splicing will NOT be allowed. Posts shall be painted white.
- △ See the CWZTCD for the type of sign substrate that can be used for each approved sign support.

BARRICADE AND CONSTRUCTION TYPICAL SIGN SUPPORT				BC(5)-14			
FILE: bc-14.dgn	DN: TxDOT	CK: TxDOT	DN: TxDOT	CK: TxDOT	FILE: bc-14.dgn	DN: TxDOT	CK: TxDOT
© TxDOT November 2002	CONT	SECT	JOB	HIGHWAY	9-07	8-14	7-13
REVISIONS	DIST	COUNTY	SHEET NO.				

DISCLAIMER: The use of this standard is governed by the "Texas Engineering Practice Act". No warranty of any kind is made by TxDOT for any purpose whatsoever. TxDOT assumes no responsibility for the conversion of this standard to other formats or for incorrect results or damages resulting from its use.

WHEN NOT IN USE, REMOVE THE PCMS FROM THE RIGHT-OF-WAY OR PLACE THE PCMS BEHIND BARRIER OR GUARDRAIL WITH SIGN PANEL TURNED PARALLEL TO TRAFFIC

PORTABLE CHANGEABLE MESSAGE SIGNS

- The Engineer/Inspector shall approve all messages used on portable changeable message signs (PCMS).
- Messages on PCMS should contain no more than 8 words (about four to eight characters per word), not including simple words such as "TO," "FOR," "AT," etc.
- Messages should consist of a single phase, or two phases that alternate. Three-phase messages are not allowed. Each phase of the message should convey a single thought, and must be understood by itself.
- Use the word "EXIT" to refer to an exit ramp on a freeway; i.e., "EXIT CLOSED." Do not use the term "RAMP."
- Always use the route or interstate designation (IH, US, SH, FM) along with the number when referring to a roadway.
- When in use the bottom of a stationary PCMS message panel should be a minimum 7 feet above the roadway, where possible.
- The message term "WEEKEND" should be used only if the work is to start on Saturday morning and end by Sunday evening at midnight. Actual days and hours of work should be displayed on the PCMS if work is to begin on Friday evening and/or continue into Monday morning.
- The Engineer/Inspector may select one of two options which are available for displaying a two-phase message on a PCMS. Each phase may be displayed for either four seconds each or for three seconds each.
- Do not "flash" messages or words included in a message. The message should be steady burn or continuous while displayed.
- Do not present redundant information on a two-phase message; i.e., keeping two lines of the message the same and changing the third line.
- Do not use the word "Danger" in message.
- Do not display the message "LANES SHIFT LEFT" or "LANES SHIFT RIGHT" on a PCMS. Drivers do not understand the message.
- Do not display messages that scroll horizontally or vertically across the face of the sign.
- The following table lists abbreviated words and two-word phrases that are acceptable for use on a PCMS. Both words in a phrase must be displayed together. Words or phrases not on this list should not be abbreviated, unless shown in the T MUTCD.
- PCMS character height should be at least 18 inches for trailer mounted units. They should be visible from at least 1/2 (.5) mile and the text should be legible from at least 600 feet at night and 800 feet in daylight. Truck mounted units must have a character height of 10 inches and must be legible from at least 400 feet.
- Each line of text should be centered on the message board rather than left or right justified.
- If disabled, the PCMS should default to an illegible display that will not alarm motorists and will only be used to alert workers that the PCMS has malfunctioned. A pattern such as a series of horizontal solid bars is appropriate.

WORD OR PHRASE	ABBREVIATION	WORD OR PHRASE	ABBREVIATION
Access Road	ACCS RD	Major	MAJ
Alternate	ALT	Miles	MI
Avenue	AVE	Miles Per Hour	MPH
Best Route	BEST RTE	Minor	MNR
Boulevard	BLVD	Monday	MON
Bridge	BRDG	Normal	NORM
Cannot	CANT	North	N
Center	CTR	Northbound	(route) N
Construction Ahead	CONST AHD	Parking	PKING
CROSSING	XING	Road	RD
Detour Route	DETOUR RTE	Right Lane	RT LN
Do Not	DONT	Saturday	SAT
East	E	Service Road	SERV RD
Eastbound	(route) E	Shoulder	SHLDR
Emergency	EMER	Slippery	SLIP
Emergency Vehicle	EMER VEH	South	S
Entrance, Enter	ENT	Southbound	(route) S
Express Lane	EXP LN	Speed	SPD
Expressway	EXPWY	Street	ST
XXXX Feet	XXXX FT	Sunday	SUN
Fog Ahead	FOG AHD	Telephone	PHONE
Freeway	FRWY, FWY	Temporary	TEMP
Freeway Blocked	FWY BLKD	Thursday	THURS
Friday	FRI	To Downtown	TO DWNTN
Hazardous Driving	HAZ DRIVING	Traffic	TRAF
Hazardous Material	HAZMAT	Travelers	TRVLRS
High Occupancy	HOV	Tuesday	TUES
Vehicle	HWY	Time Minutes	TIME MIN
Highway	HR, HRS	Upper Level	UPR LEVEL
Hour(s)	HR, HRS	Vehicles (s)	VEH, VEHS
Information	INFO	Warning	WARN
It Is	ITS	Wednesday	WED
Junction	JCT	Weight Limit	WT LIMIT
Left	LFT	West	W
Left Lane	LFT LN	Westbound	(route) W
Lane Closed	LN CLOSED	Wet Pavement	WET PVMT
Lower Level	LWR LEVEL	Will Not	WONT
Maintenance	MAINT		

Roadway designation • IH-number, US-number, SH-number, FM-number

RECOMMENDED PHASES AND FORMATS FOR PCMS MESSAGES DURING ROADWORK ACTIVITIES

(The Engineer may approve other messages not specifically covered here.)

Phase 1: Condition Lists

Road/Lane/Ramp Closure List

FREEWAY CLOSED X MILE
ROAD CLOSED AT SH XXX
ROAD CLSD AT FM XXXX
RIGHT X LANES CLOSED
CENTER LANE CLOSED
NIGHT LANE CLOSURES
VARIOUS LANES CLOSED
EXIT CLOSED
MALL DRIVEWAY CLOSED
XXXXXXXX BLVD CLOSED

Other Condition List

FRONTAGE ROAD CLOSED
SHOULDER CLOSED XXX FT
RIGHT LN CLOSED XXX FT
RIGHT X LANES OPEN
DAYTIME LANE CLOSURES
I-XX SOUTH EXIT CLOSED
EXIT XXX CLOSED X MILE
RIGHT LN TO BE CLOSED
X LANES CLOSED TUE - FRI

ROADWORK XXX FT
FLAGGER XXXX FT
RIGHT LN NARROWS XXXX FT
MERGING TRAFFIC XXXX FT
LOOSE GRAVEL XXXX FT
DETOUR X MILE
ROADWORK PAST SH XXXX
BUMP XXXX FT
TRAFFIC SIGNAL XXXX FT

ROAD REPAIRS XXXX FT
LANE NARROWS XXXX FT
TWO-WAY TRAFFIC XX MILE
CONST TRAFFIC XXX FT
UNEVEN LANES XXXX FT
ROUGH ROAD XXXX FT
ROADWORK NEXT FRI-SUN
US XXX EXIT X MILES
LANES SHIFT

* LANES SHIFT in Phase 1 must be used with STAY IN LANE in Phase 2.

Phase 2: Possible Component Lists

Action to Take/Effect on Travel List

MERGE RIGHT
DETOUR NEXT X EXITS
USE EXIT XXX
STAY ON US XXX SOUTH
TRUCKS USE US XXX N
WATCH FOR TRUCKS
EXPECT DELAYS
REDUCE SPEED XXX FT
USE OTHER ROUTES
STAY IN LANE

FORM X LINES RIGHT
USE XXXXX RD EXIT
USE EXIT I-XX NORTH
USE I-XX E TO I-XX N
WATCH FOR TRUCKS
EXPECT DELAYS
PREPARE TO STOP
END SHOULDER USE
WATCH FOR WORKERS

Location List

AT FM XXXX
BEFORE RAILROAD CROSSING
NEXT X MILES
PAST US XXX EXIT
XXXXXXXX TO XXXXXXXX
US XXX TO FM XXXX

Warning List

SPEED LIMIT XX MPH
MAXIMUM SPEED XX MPH
MINIMUM SPEED XX MPH
ADVISORY SPEED XX MPH
RIGHT LANE EXIT
USE CAUTION
DRIVE SAFELY
DRIVE WITH CARE

** Advance Notice List

TUE-FRI XX AM- X PM
APR XX- XX X PM-X AM
BEGINS MONDAY
BEGINS MAY XX
MAY X-X XX PM - XX AM
NEXT FRI-SUN
XX AM TO XX PM
NEXT TUE AUG XX
TONIGHT XX PM- XX AM

* * See Application Guidelines Note 6.

APPLICATION GUIDELINES

- Only 1 or 2 phases are to be used on a PCMS.
- The 1st phase (or both) should be selected from the "Road/Lane/Ramp Closure List" and the "Other Condition List".
- A 2nd phase can be selected from the "Action to Take/Effect on Travel, Location, General Warning, or Advance Notice Phase Lists".
- A Location Phase is necessary only if a distance or location is not included in the first phase selected.
- If two PCMS are used in sequence, they must be separated by a minimum of 1000 ft. Each PCMS shall be limited to two phases, and should be understandable by themselves.
- For advance notice, when the current date is within seven days of the actual work date, calendar days should be replaced with days of the week. Advance notification should typically be for no more than one week prior to the work.

PCMS SIGNS WITHIN THE R.O.W. SHALL BE BEHIND GUARDRAIL OR CONCRETE BARRIER OR SHALL HAVE A MINIMUM OF FOUR (4) PLASTIC DRUMS PLACED PERPENDICULAR TO TRAFFIC ON THE UPSTREAM SIDE OF THE PCMS, WHEN EXPOSED TO ONE DIRECTION OF TRAFFIC. WHEN EXPOSED TO TWO WAY TRAFFIC, THE FOUR DRUMS SHOULD BE PLACED WITH ONE DRUM AT EACH OF THE FOUR CORNERS OF THE UNIT.

FULL MATRIX PCMS SIGNS

- When Full Matrix PCMS signs are used, the character height and legibility/visibility requirements shall be maintained as listed in Note 15 under "PORTABLE CHANGEABLE MESSAGE SIGNS" above.
- When symbols/signs, such as the "Flagger Symbol" (CW20-7) are represented graphically on the Full Matrix PCMS sign and, with the approval of the Engineer, it shall maintain the legibility/visibility requirement listed above.
- When symbols/signs are represented graphically on the Full Matrix PCMS, they shall only supplement the use of the static sign represented, and shall not substitute for, or replace that sign.
- A full matrix PCMS may be used to simulate a flashing arrow board provided it meets the visibility, flash rate and dimming requirements on BC(7), for the same size arrow.

WORDING ALTERNATIVES

- The words RIGHT, LEFT and ALL can be interchanged as appropriate.
- Roadway designations IH, US, SH, FM and LP can be interchanged as appropriate.
- EAST, WEST, NORTH and SOUTH (or abbreviations E, W, N and S) can be interchanged as appropriate.
- Highway names and numbers replaced as appropriate.
- ROAD, HIGHWAY and FREEWAY can be interchanged as needed.
- AHEAD may be used instead of distances if necessary.
- FT and MI, MILE and MILES interchanged as appropriate.
- AT, BEFORE and PAST interchanged as needed.
- Distances or AHEAD can be eliminated from the message if a location phase is used.

SHEET 6 OF 12



Texas Department of Transportation

Traffic Operations Division Standard

BARRICADE AND CONSTRUCTION PORTABLE CHANGEABLE MESSAGE SIGN (PCMS)

BC(6)-14

FILE: bc-14.dgn	DN: TxDOT	CK: TxDOT	DN: TxDOT	CK: TxDOT
TxDOT November 2002	CONT	SECT	JOB	HIGHWAY
REVISIONS				
9-07 8-14	DIST	COUNTY		SHEET NO.
7-13				28

DISCLAIMER: The use of this standard is governed by the "Texas Engineering Practice Act". No warranty of any kind is made by TxDOT for any purpose whatsoever. TxDOT assumes no responsibility for the conversion of this standard to other formats or for incorrect results or damages resulting from its use.

- Barrier Reflectors shall be pre-qualified, and conform to the color and reflectivity requirements of DMS-8600. A list of prequalified Barrier Reflectors can be found at the Material Producer List web address shown on BC(1).
- Color of Barrier Reflectors shall be as specified in the TMUTCD. The cost of the reflectors shall be considered subsidiary to Item 512.

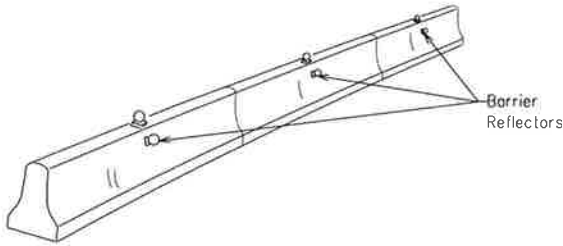

CONCRETE TRAFFIC BARRIER (CTB)

- Where traffic is on one side of the CTB, two (2) Barrier Reflectors shall be mounted in approximately the midsection of each section of CTB. An alternate mounting location is uniformly spaced at one end of each CTB. This will allow for attachment of a barrier grapple without damaging the reflector. The Barrier Reflector mounted on the side of the CTB shall be located directly below the reflector mounted on top of the barrier, as shown in the detail above.
- Where CTB separates two-way traffic, three barrier reflectors shall be mounted on each section of CTB. The reflector unit on top shall have two yellow reflective faces (Bi-Directional) while the reflectors on each side of the barrier shall have one yellow reflective face, as shown in the detail above.
- When CTB separates traffic traveling in the same direction, no barrier reflectors will be required on top of the CTB.
- Barrier Reflector units shall be yellow or white in color to match the edgeline being supplemented.
- Maximum spacing of Barrier Reflectors is forty (40) feet.
- Pavement markers or temporary flexible-reflective roadway marker tabs shall NOT be used as CTB delineation.
- Attachment of Barrier Reflectors to CTB shall be per manufacturer's recommendations.
- Missing or damaged Barrier Reflectors shall be replaced as directed by the Engineer.
- Single slope barriers shall be delineated as shown on the above detail.

Williamson County, Texas

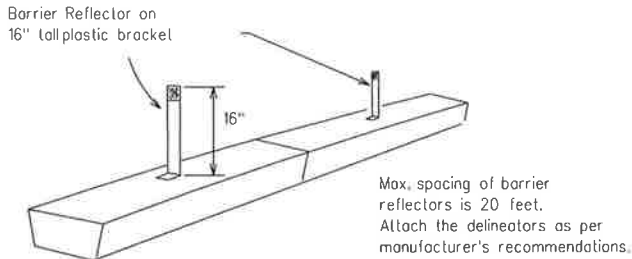

LOW PROFILE CONCRETE BARRIER (LPCB)

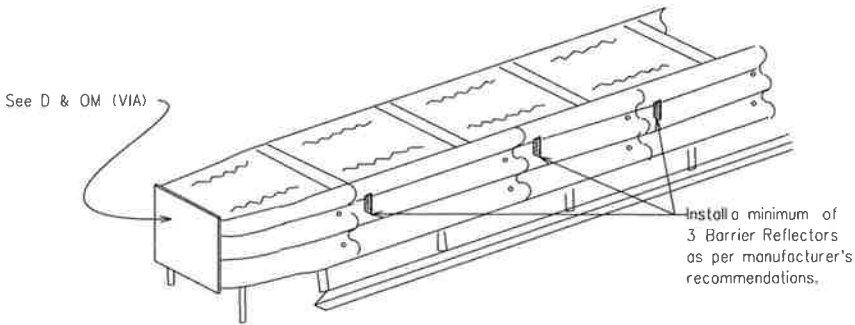

DELINEATION OF END TREATMENTS

END TREATMENTS FOR CTB'S USED IN WORK ZONES

End treatments used on CTB's in work zones shall meet crashworthy standards as defined in the National Cooperative Highway Research Report 350. Refer to the CWZTCD List for approved end treatments and manufacturers.

BARRIER REFLECTORS FOR CONCRETE TRAFFIC BARRIER AND ATTENUATORS

WARNING LIGHTS

- Warning lights shall meet the requirements of the TMUTCD.
- Warning lights shall NOT be installed on barricades.
- Type A-Low Intensity Flashing Warning Lights are commonly used with drums. They are intended to warn of or mark a potentially hazardous area. Their use shall be as indicated on this sheet and/or other sheets of the plans by the designation "FL". The Type A Warning Lights shall not be used with signs manufactured with Type B or C sheeting, meeting the requirements of Departmental Material Specification DMS-8300.
- Type-C and Type D 360 degree Steady Burn Lights are intended to be used in a series for delineation to supplement other traffic control devices. Their use shall be as indicated on this sheet and/or other sheets of the plans by the designation "SB".
- The Engineer/Inspector or the plans shall specify the location and type of warning lights to be installed on the traffic control devices.
- When required by the Engineer, the Contractor shall furnish a copy of the warning lights certification. The warning light manufacturer will certify the warning lights meet the requirements of the latest ITE Purchase Specifications for Flashing and Steady-Burn Warning Lights.
- When used to delineate curves, Type-C and Type D Steady Burn Lights should only be placed on the outside of the curve, not the inside.
- The location of warning lights and warning reflectors on drums shall be as shown elsewhere in the plans.

WARNING LIGHTS MOUNTED ON PLASTIC DRUMS

- Type A flashing warning lights are intended to warn drivers that they are approaching or are in a potentially hazardous area.
- Type A random flashing warning lights are not intended for delineation and shall not be used in a series.
- A series of sequential flashing warning lights placed on channelizing devices to form a merging taper may be used for delineation. If used, the successive flashing of the sequential warning lights should occur from the beginning of the taper to the end of the merging taper in order to identify the desired vehicle path. The rate of flashing for each light shall be 65 flashes per minute, plus or minus 10 flashes.
- Type C and D steady-burn warning lights are intended to be used in a series to delineate the edge of the travel lane on detours, on lane changes, on lane closures, and on other similar conditions.
- Type A, Type C and Type D warning lights shall be installed at locations as detailed on other sheets in the plans.
- Warning lights shall not be installed on a drum that has a sign, chevron or vertical panel.
- The maximum spacing for warning lights on drums should be identical to the channelizing device spacing.

WARNING REFLECTORS MOUNTED ON PLASTIC DRUMS AS A SUBSTITUTE FOR TYPE C (STEADY BURN) WARNING LIGHTS

- A warning reflector or approved substitute may be mounted on a plastic drum as a substitute for a Type C, steady burn warning light at the discretion of the Contractor unless otherwise noted in the plans.
- The warning reflector shall be yellow in color and shall be manufactured using a sign substrate approved for use with plastic drums listed on the CWZTCD.
- The warning reflector shall have a minimum retroreflective surface area (one-side) of 30 square inches.
- Round reflectors shall be fully reflectorized, including the area where attached to the drum.
- Square substrates must have a minimum of 30 square inches of reflectorized sheeting. They do not have to be reflectorized where it attaches to the drum.
- The side of the warning reflector facing approaching traffic shall have sheeting meeting the color and retroreflectivity requirements for DMS 8300-Type B or Type C.
- When used near two-way traffic, both sides of the warning reflector shall be reflectorized.
- The warning reflector should be mounted on the side of the handle nearest approaching traffic.
- The maximum spacing for warning reflectors should be identical to the channelizing device spacing requirements.

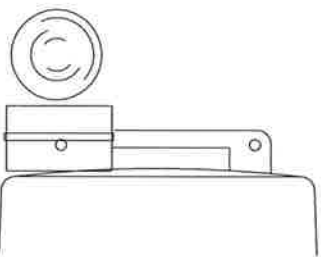

Type C Warning Light or approved substitute mounted on a drum adjacent to the travelway.

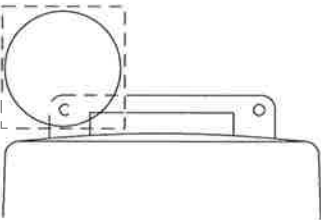

Warning reflector may be round or square. Must have a yellow reflective surface area of at least 30 square inches

Arrow Boards may be located behind channelizing devices in place for a shoulder taper or merging taper, otherwise they shall be delineated with four (4) channelizing devices placed perpendicular to traffic on the upstream side of traffic.

- The Flashing Arrow Board should be used for all lane closures on multi-lane roadways, or slow moving maintenance or construction activities on the travel lanes.
- Flashing Arrow Boards should not be used on two-lane, two-way roadways, detours, diversions or work on shoulders unless the "CAUTION" display (see detail below) is used.
- The Engineer/Inspector shall choose all appropriate signs, barricades and/or other traffic control devices that should be used in conjunction with the Flashing Arrow Board.
- The Flashing Arrow Board should be able to display the following symbols:

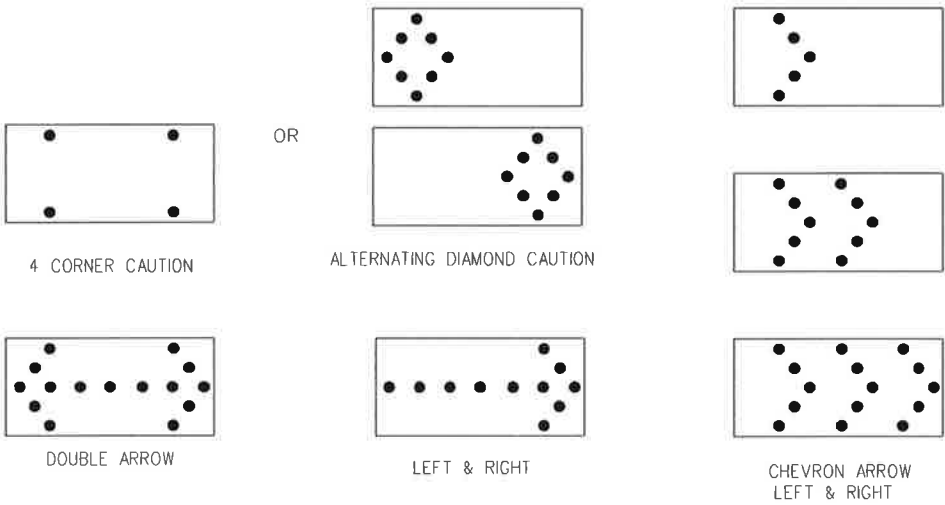

- The "CAUTION" display consists of four corner lamps flashing simultaneously, or the Alternating Diamond Caution mode as shown.
- The straight line caution display is NOT ALLOWED.
- The Flashing Arrow Board shall be capable of minimum 50 percent dimming from rated lamp voltage. The flashing rate of the lamps shall not be less than 25 nor more than 40 flashes per minute.
- Minimum lamp "on time" shall be approximately 50 percent for the flashing arrow and equal intervals of 25 percent for each sequential phase of the flashing chevron.
- The sequential arrow display is NOT ALLOWED.
- The flashing arrow display is the TxDOT standard; however, the sequential Chevron display may be used during daylight operations.
- The Flashing Arrow Board shall be mounted on a vehicle, trailer or other suitable support.
- A Flashing Arrow Board SHALL NOT BE USED to laterally shift traffic.
- A full matrix PCMS may be used to simulate a Flashing Arrow Board provided it meets visibility, flash rate and dimming requirements on this sheet for the same size arrow.
- Minimum mounting height of trailer mounted Arrow Boards should be 7 feet from roadway to bottom of panel.

REQUIREMENTS			
TYPE	MINIMUM SIZE	MINIMUM NUMBER OF PANEL LAMPS	MINIMUM VISIBILITY DISTANCE
B	30 x 60	13	3/4 mile
C	48 x 96	15	1 mile

ATTENTION
Flashing Arrow Boards shall be equipped with automatic dimming devices.

WHEN NOT IN USE, REMOVE THE ARROW BOARD FROM THE RIGHT-OF-WAY OR PLACE THE ARROW BOARD BEHIND CONCRETE TRAFFIC BARRIER OR GUARDRAIL.

FLASHING ARROW BOARDS

SHEET 7 OF 12

TRUCK-MOUNTED ATTENUATORS

- Truck-mounted attenuators (TMA) used on TxDOT facilities must meet the requirements outlined in the National Cooperative Highway Research Report No. 350 (NCHRP 350) or the Manual for Assessing Safety Hardware (MASH).
- Refer to the CWZTCD for the requirements of Level 2 or Level 3 TMAs.
- Refer to the CWZTCD for a list of approved TMAs.
- TMAs are required on freeways unless otherwise noted in the plans.
- A TMA should be used anytime that it can be positioned 30 to 100 feet in advance of the area of crew exposure without adversely affecting the work performance.
- The only reason a TMA should not be required is when a work area is spread down the roadway and the work crew is an extended distance from the TMA.



BARRICADE AND CONSTRUCTION ARROW PANEL, REFLECTORS, WARNING LIGHTS & ATTENUATOR

BC(7)-14

FILE: bc-14.dgn	DN: TxDOT	CK: TxDOT	DM: TxDOT	EW: TxDOT
© TxDOT November 2002	CONT	SECT	JOB	HIGHWAY
REVISIONS				
9-07	8-14	DIST	COUNTY	SHEET NO.
7-13				

DISCLAIMER: The use of this standard is governed by the "Texas Engineering Practice Act". No warranty of any kind is made by TxDOT for any purpose whatsoever. TxDOT assumes no responsibility for the conversion of this standard to other formats or for incorrect results or damages resulting from its use.

DATE: 12/13/2016
FILE: 7:25 AM

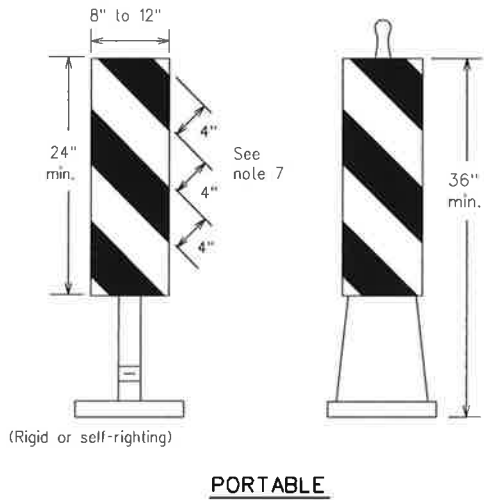
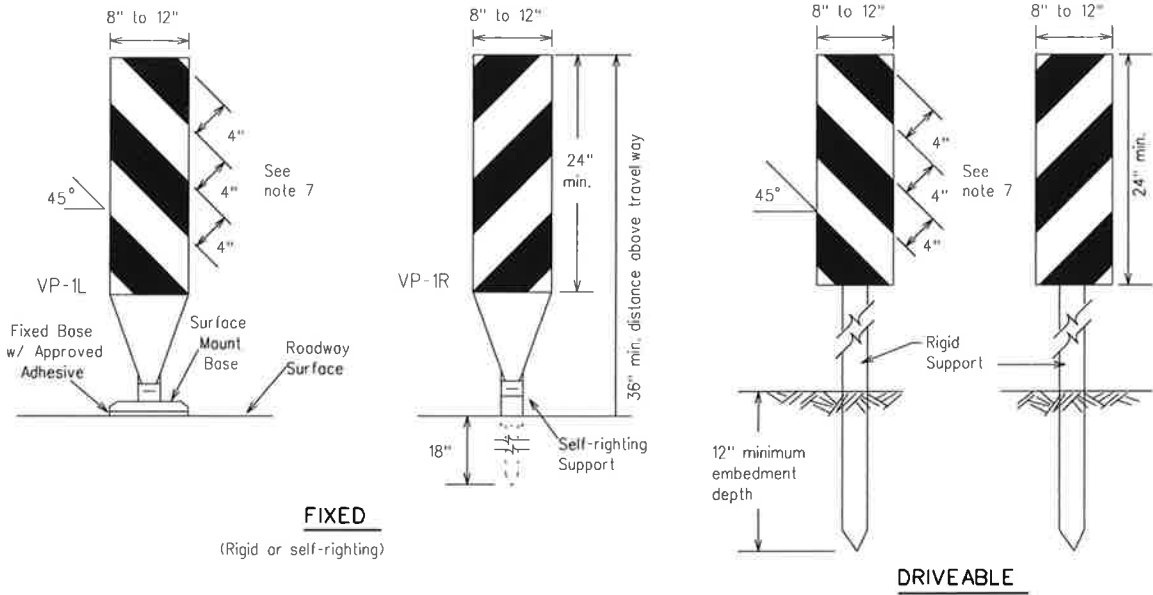

1. Vertical Panels (VP's) are normally used to channelize traffic or divide opposing lanes of traffic.
2. VP's may be used in daytime or nighttime situations. They may be used at the edge of shoulder drop-offs and other areas such as lane transitions where positive daytime and nighttime delineation is required. The Engineer/Inspector shall refer to the Roadway Design Manual Appendix B "Treatment of Pavement Drop-offs in Work Zones" for additional guidelines on the use of VP's for drop-offs.
3. VP's should be mounted back to back if used at the edge of cuts adjacent to two-way two lane roadways. Stripes are to be reflective orange and reflective white and should always slope downward toward the travel lane.
4. VP's used on expressways and freeways or other high speed roadways, may have more than 270 square inches of retroreflective area facing traffic.
5. Self-righting supports are available with portable base. See "Compliant Work Zone Traffic Control Devices List" (CWZTCD).
6. Sheeting for the VP's shall be retroreflective Type A conforming to Departmental Material Specification DMS-8300, unless noted otherwise.
7. Where the height of reflective material on the vertical panels is 36 inches or greater, a panel stripe of 6 inches shall be used.

VERTICAL PANELS (VP's)

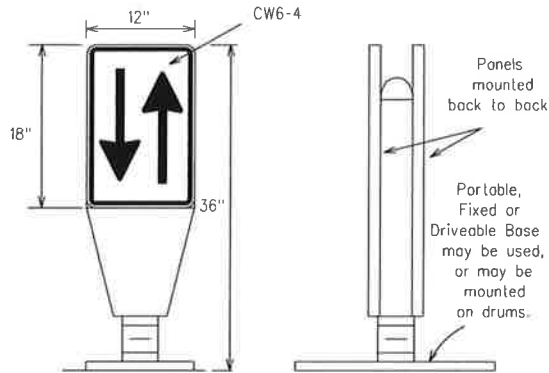

1. Opposing Traffic Lane Dividers (OTLD) are delineation devices designed to convert a normal one-way roadway section to two-way operation. OTLD's are used on temporary centerlines. The upward and downward arrows on the sign's face indicate the direction of traffic on either side of the divider. The base is secured to the pavement with an adhesive or rubber weight to minimize movement caused by a vehicle impact or wind gust.
2. The OTLD may be used in combination with 42" cones or VP's.
3. Spacing between the OTLD shall not exceed 500 feet. 42" cones or VP's placed between the OTLD's should not exceed 100 foot spacing.
4. The OTLD shall be orange with a black non-reflective legend. Sheeting for the OTLD shall be retroreflective Type B or Type C conforming to Departmental Material Specification DMS-8300, unless noted otherwise. The legend shall meet the requirements of DMS-8300.

OPPOSING TRAFFIC LANE DIVIDERS (OTLD)

Williamson County, Texas

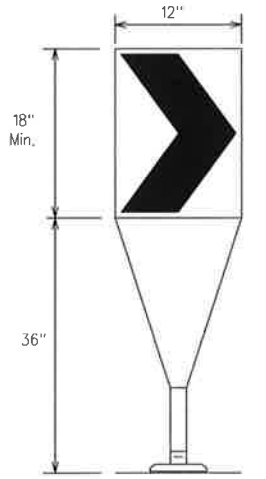

Fixed Base w/ Approved Adhesive
(Driveable Base, or Flexible Support can be used)

1. The chevron shall be a vertical rectangle with a minimum size of 12 by 18 inches.
2. Chevrons are intended to give notice of a sharp change of alignment with the direction of travel and provide additional emphasis and guidance for vehicle operators with regard to changes in horizontal alignment of the roadway.
3. Chevrons, when used, shall be erected on the outside of a sharp curve or turn, or on the far side of an intersection. They shall be in line with and at right angles to approaching traffic. Spacing should be such that the motorist always has three in view, until the change in alignment eliminates its need.
4. To be effective, the chevron should be visible for at least 500 feet.
5. Chevrons shall be orange with a black nonreflective legend. Sheeting for the chevron shall be retroreflective Type B or Type C conforming to Departmental Material Specification DMS-8300, unless noted otherwise. The legend shall meet the requirements of DMS-8300.
6. For Long Term Stationary use on tapers or transitions on freeways and divided highways self-righting chevrons may be used to supplement plastic drums but not to replace plastic drums.

CHEVRONS

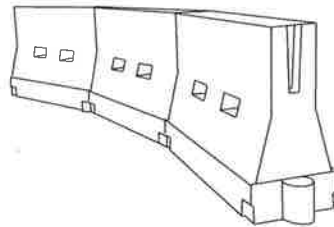

LONGITUDINAL CHANNELIZING DEVICES (LCD)

1. LCDs are crashworthy, lightweight, deformable devices that are highly visible, have good target value and can be connected together. They are not designed to contain or redirect a vehicle on impact.
2. LCDs may be used instead of a line of cones or drums.
3. LCDs shall be placed in accordance to application and installation requirements specific to the device, and used only when shown on the CWZTCD list.
4. LCDs should not be used to provide positive protection for obstacles, pedestrians or workers.
5. LCDs shall be supplemented with retroreflective delineation as required for temporary barriers on BC(7) when placed roughly parallel to the travel lanes.
6. LCDs used as barricades placed perpendicular to traffic should have at least one row of reflective sheeting meeting the requirements for barricade rails as shown on BC(10) placed near the top of the LCD along the full length of the device.

WATER BALLASTED SYSTEMS USED AS BARRIERS

1. Water ballasted systems used as barriers shall not be used solely to channelize road users, but also to protect the work space per the appropriate NCHRP 350 crashworthiness requirements based on roadway speed and barrier application.
2. Water ballasted systems used to channelize vehicular traffic shall be supplemented with retroreflective delineation or channelizing devices to improve daytime/nighttime visibility. They may also be supplemented with pavement markings.
3. Water ballasted systems used as barriers shall be placed in accordance to application and installation requirements specific to the device, and used only when shown on the CWZTCD list.
4. Water ballasted systems used as barriers should not be used for a merging taper except in low speed (less than 45 MPH) urban areas. When used on a taper in a low speed urban area, the taper shall be delineated and the taper length should be designed to optimize road user operations considering the available geometric conditions.
5. When water ballasted systems used as barriers have blunt ends exposed to traffic, they should be attenuated as per manufacturer recommendations or flared to a point outside the clear zone.

If used to channelize pedestrians, longitudinal channelizing devices or water ballasted systems must have a continuous detectable bottom for users of long cones and the top of the unit shall not be less than 32 inches in height.

HOLLOW OR WATER BALLASTED SYSTEMS USED AS LONGITUDINAL CHANNELIZING DEVICES OR BARRIERS

Bid 1611-130

GENERAL NOTES

1. Work Zone channelizing devices illustrated on this sheet may be installed in close proximity to traffic and are suitable for use on high or low speed roadways. The Engineer/Inspector shall ensure that spacing and placement is uniform and in accordance with the "Texas Manual on Uniform Traffic Control Devices" (TMUTCD).
2. Channelizing devices shown on this sheet may have a driveable, fixed or portable base. The requirement for self-righting channelizing devices must be specified in the General Notes or other plan sheets.
3. Channelizing devices on self-righting supports should be used in work zone areas where channelizing devices are frequently impacted by errant vehicles or vehicle related wind gusts making alignment of the channelizing devices difficult to maintain. Locations of these devices shall be detailed elsewhere in the plans. These devices shall conform to the TMUTCD and the "Compliant Work Zone Traffic Control Devices List" (CWZTCD).
4. The Contractor shall maintain devices in a clean condition and replace damaged, nonreflective, faded, or broken devices and bases as required by the Engineer/Inspector. The Contractor shall be required to maintain proper device spacing and alignment.
5. Portable bases shall be fabricated from virgin and/or recycled rubber. The portable bases shall weigh a minimum of 30 lbs.
6. Pavement surfaces shall be prepared in a manner that ensures proper bonding between the adhesives, the fixed mount bases and the pavement surface. Adhesives shall be prepared and applied according to the manufacturer's recommendations.
7. The installation and removal of channelizing devices shall not cause detrimental effects to the final pavement surfaces, including pavement surface discoloration or surface integrity. Driveable bases shall not be permitted on final pavement surfaces. The Engineer/Inspector shall approve all application and removal procedures of fixed bases.

Posted Speed *	Formula	Minimum Desirable Taper Lengths * * *			Suggested Maximum Spacing of Channelizing Devices	
		10' Offset	11' Offset	12' Offset	On a Taper	On a Tangent
30	$L = \frac{WS^2}{60}$	150'	165'	180'	30'	60'
35		205'	225'	245'	35'	70'
40		265'	295'	320'	40'	80'
45	L = WS	450'	495'	540'	45'	90'
50		500'	550'	600'	50'	100'
55		550'	605'	660'	55'	110'
60		600'	660'	720'	60'	120'
65		650'	715'	780'	65'	130'
70		700'	770'	840'	70'	140'
75		750'	825'	900'	75'	150'
80		800'	880'	960'	80'	160'

* * * Taper lengths have been rounded off.
L=Length of Taper (FT.) W=Width of Offset (FT.)
S=Posted Speed (MPH)

SUGGESTED MAXIMUM SPACING OF CHANNELIZING DEVICES AND MINIMUM DESIRABLE TAPER LENGTHS

SHEET 9 OF 12



BARRICADE AND CONSTRUCTION CHANNELIZING DEVICES

BC(9)-14

FILE: bc-14.dgn	DN: TxDOT	CK: TxDOT	DN: TxDOT	CK: TxDOT
© TxDOT November 2002	CONT	SECT	JOB	HIGHWAY
REVISIONS				
9-07	8-14	DIST	COUNTY	SHEET NO.
7-13				

DISCLAIMER: The use of this standard is governed by the "Texas Engineering Practice Act". No warranty of any kind is made by TxDOT for any purpose whatsoever. TxDOT assumes no responsibility for the conversion of this standard to other formats or for incorrect results or damages resulting from its use.

TYPE 3 BARRICADES

1. Refer to the Compliant Work Zone Traffic Control Devices List (CWZTCD) for details of the Type 3 Barricades and a list of all materials used in the construction of Type 3 Barricades.
2. Type 3 Barricades shall be used at each end of construction projects closed to all traffic.
3. Barricades extending across a roadway should have stripes that slope downward in the direction toward which traffic must turn in detouring. When both right and left turns are provided, the chevron striping may slope downward in both directions from the center of the barricade. Where no turns are provided at a closed road striping should slope downward in both directions toward the center of roadway.
4. Striping of rails, for the right side of the roadway, should slope downward to the left. For the left side of the roadway, striping should slope downward to the right.
5. Identification markings may be shown only on the back of the barricade rails. The maximum height of letters and/or company logos used for identification shall be 1".
6. Barricades shall not be placed parallel to traffic unless an adequate clear zone is provided.
7. Warning lights shall NOT be installed on barricades.
8. Where barricades require the use of weights to keep from turning over, the use of sandbags with dry, cohesionless sand is recommended. The sandbags will be tied shut to keep the sand from spilling and to maintain a constant weight. Sand bags shall not be stocked in a manner that covers any portion of a barricade rails reflective sheeting. Rock, concrete, iron, steel or other solid objects will NOT be permitted. Sandbags should weigh a minimum of 35 lbs and a maximum of 50 lbs. Sandbags shall be made of a durable material that tears upon vehicular impact. Rubber (such as tire inner tubes) shall not be used for sandbags. Sandbags shall only be placed along or upon the base supports of the device and shall not be suspended above ground level or hung with rope, wire, chains or other fasteners.
9. Sheeting for barricades shall be retroreflective Type A conforming to Departmental Material Specification DMS-8300 unless otherwise noted.

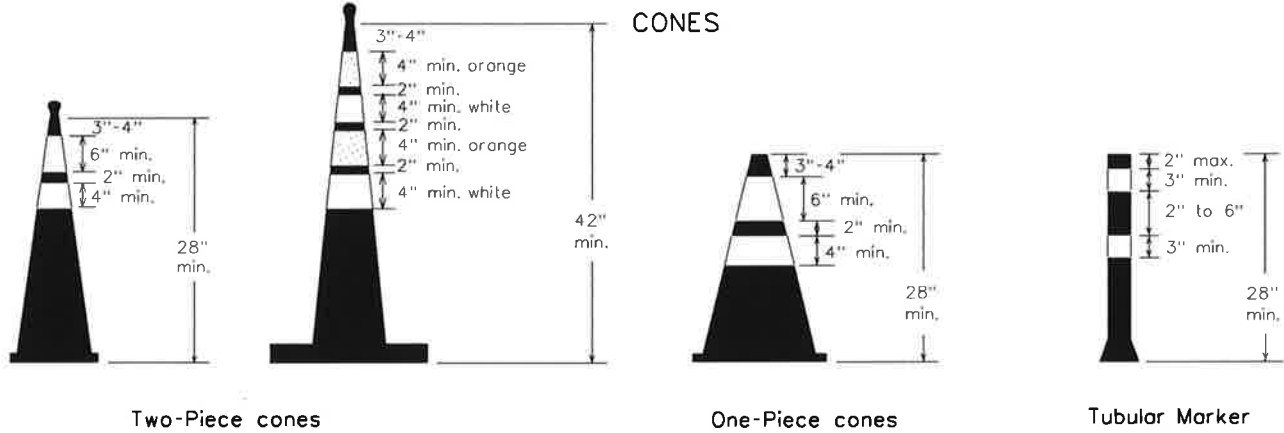
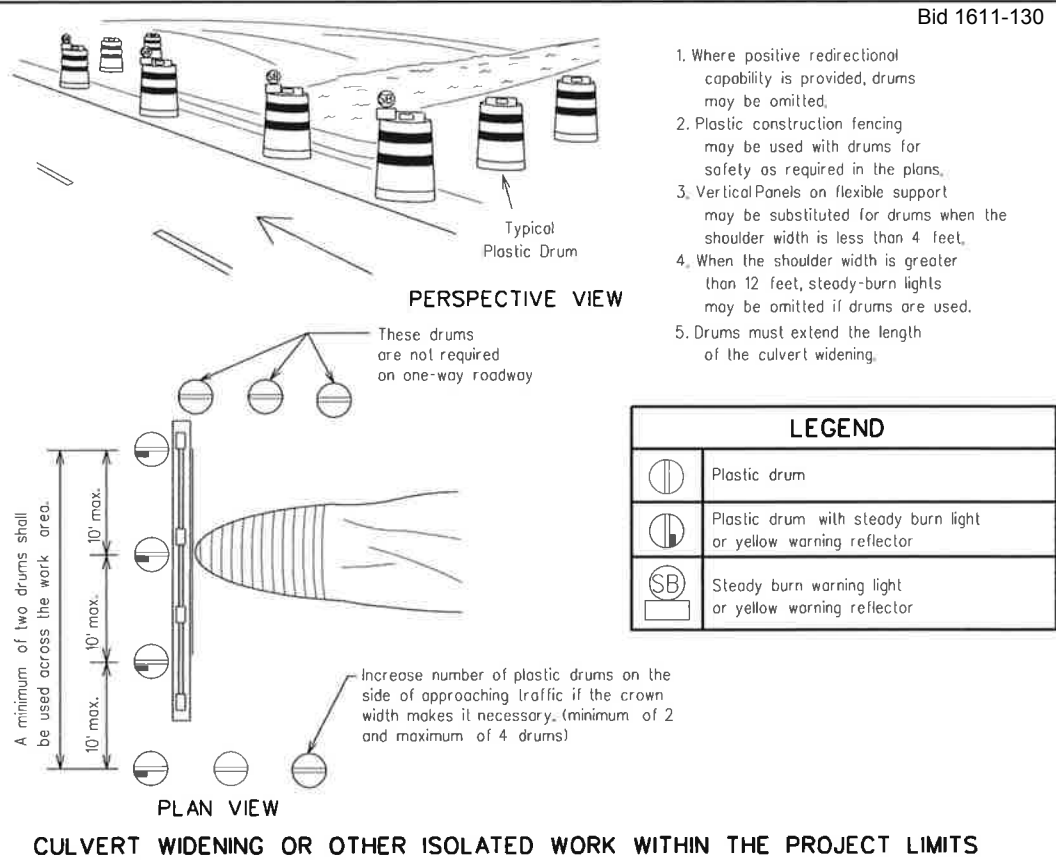
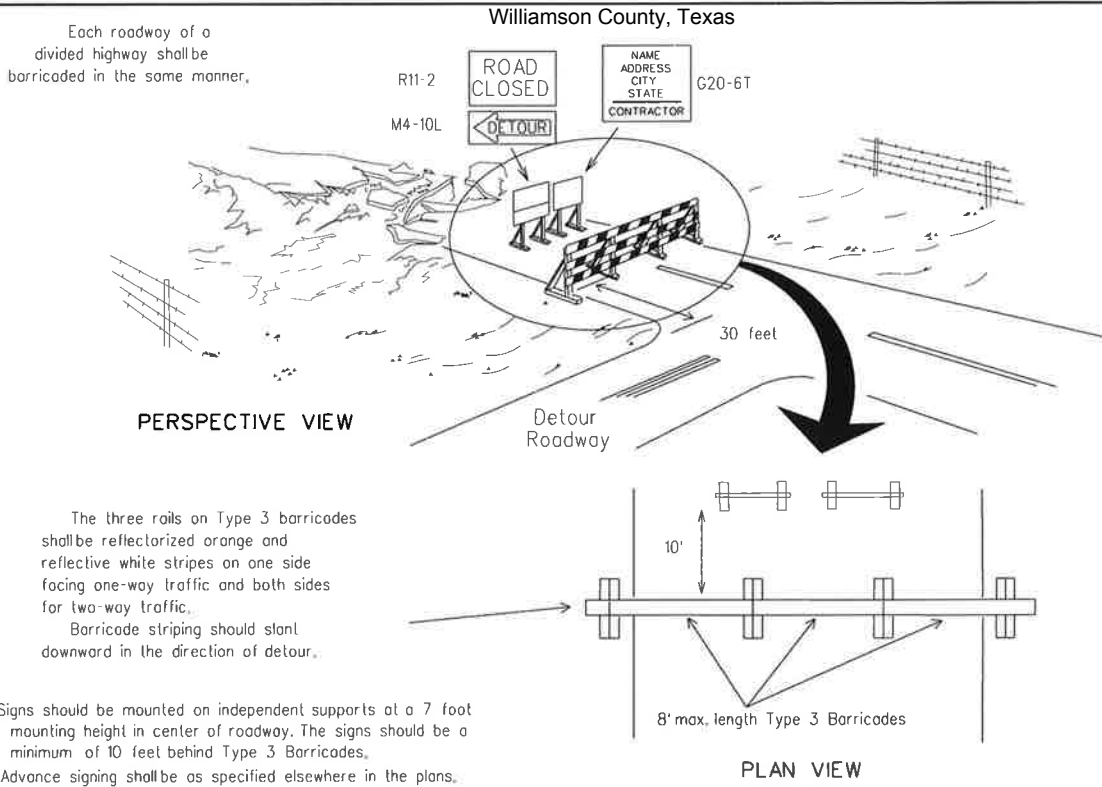
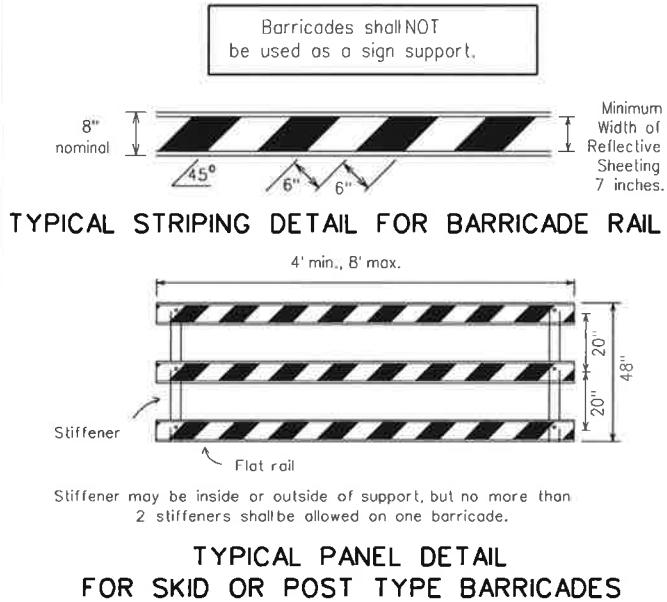

28" Cones shall have a minimum weight of 9 1/2 lbs.

42" 2-piece cones shall have a minimum weight of 30 lbs. including base.

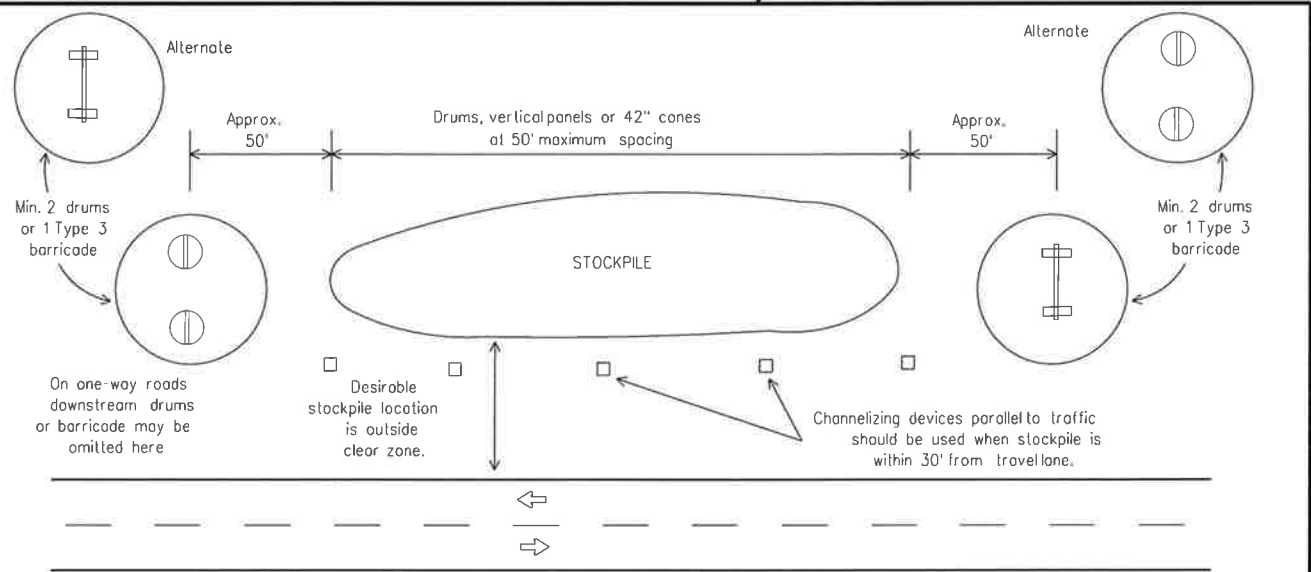
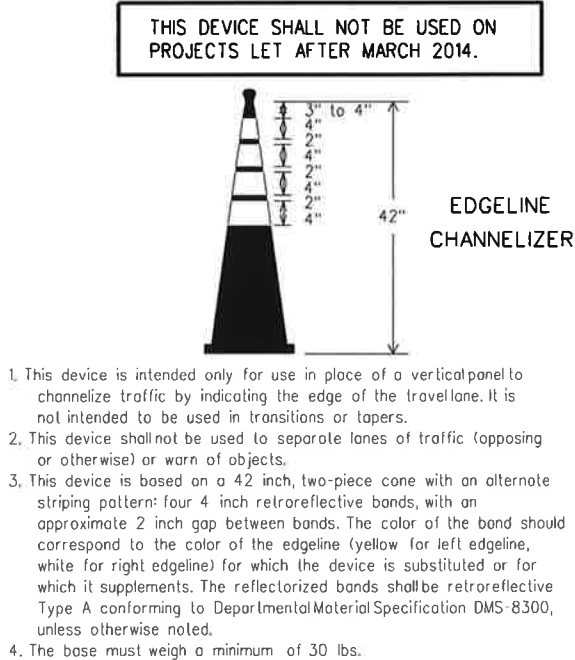

1. Traffic cones and tubular markers shall be predominantly orange, and meet the height and weight requirements shown above.
2. One-piece cones have the body and base of the cone molded in one consolidated unit. Two-piece cones have a cone shaped body and a separate rubber base, or ballast, that is added to keep the device upright and in place.
3. Two-piece cones may have a handle or loop extending up to 8" above the minimum height shown, in order to aid in retrieving the device.
4. Cones or tubular markers used at night shall have white or white and orange reflective bands as shown above. The reflective bands shall have a smooth, sealed outer surface and meet the requirements of Departmental Material Specification DMS-8300 Type A.
5. 28" cones and tubular markers are generally suitable for short duration and short-term stationary work as defined on BC(4). These should not be used for intermediate-term or long-term stationary work unless personnel is on-site to maintain them in their proper upright position.
6. 42" two-piece cones, vertical panels or drums are suitable for all work zone durations.
7. Cones or tubular markers used on each project should be of the same size and shape.

SHEET 10 OF 12

		Traffic Operations Division Standard	
BARRICADE AND CONSTRUCTION CHANNELIZING DEVICES			
BC(10)-14			
FILE: bc-14.dgn	DATE: TxDOT	DATE: TxDOT	DATE: TxDOT
© TxDOT November 2002	CONT: SECT	JOB	HIGHWAY
REVISIONS		COUNTY	
9-07	8-14	SHEET NO.	
7-13		32	

DISCLAIMER: The use of this standard is governed by the "Texas Engineering Practice Act". No warranty of any kind is made by TxDOT for any purpose whatsoever. TxDOT assumes no responsibility for the conversion of this standard to other formats or for incorrect results or damages resulting from its use.

DATE:
FILE:

12/13/2016 7:25 AM

WORK ZONE PAVEMENT MARKINGS

GENERAL

1. The Contractor shall be responsible for maintaining work zone and existing pavement markings, in accordance with the standard specifications and special provisions, on all roadways open to traffic within the CSJ limits unless otherwise stated in the plans.
2. Color, patterns and dimensions shall be in conformance with the "Texas Manual on Uniform Traffic Control Devices" (TMUTCD).
3. Additional supplemental pavement marking details may be found in the plans or specifications.
4. Pavement markings shall be installed in accordance with the TMUTCD and as shown on the plans.
5. When short term markings are required on the plans, short term markings shall conform with the TMUTCD, the plans and details as shown on the Standard Plan Sheet WZ(STPM).
6. When standard pavement markings are not in place and the roadway is opened to traffic, DO NOT PASS signs shall be erected to mark the beginning of the sections where passing is prohibited and PASS WITH CARE signs at the beginning of sections where passing is permitted.
7. All work zone pavement markings shall be installed in accordance with Item 662, "Work Zone Pavement Markings."

RAISED PAVEMENT MARKERS

1. Raised pavement markers are to be placed according to the patterns on BC(12).
2. All raised pavement markers used for work zone markings shall meet the requirements of Item 672, "RAISED PAVEMENT MARKERS" and Departmental Material Specification DMS-4200 or DMS-4300.

PREFABRICATED PAVEMENT MARKINGS

1. Removable prefabricated pavement markings shall meet the requirements of DMS-8241.
2. Non-removable prefabricated pavement markings (foil back) shall meet the requirements of DMS-8240.

MAINTAINING WORK ZONE PAVEMENT MARKINGS

1. The Contractor will be responsible for maintaining work zone pavement markings within the work limits.
2. Work zone pavement markings shall be inspected in accordance with the frequency and reporting requirements of work zone traffic control device inspections as required by Form 599.
3. The markings should provide a visible reference for a minimum distance of 300 feet during normal daylight hours and 160 feet when illuminated by automobile low-beam headlights at night, unless sight distance is restricted by roadway geometrics.
4. Markings failing to meet this criteria within the first 30 days after placement shall be replaced at the expense of the Contractor as per Specification Item 662.

REMOVAL OF PAVEMENT MARKINGS

1. Pavement markings that are no longer applicable, could create confusion or direct a motorist toward or into the closed portion of the roadway shall be removed or obliterated before the roadway is opened to traffic.
2. The above shall not apply to detours in place for less than three days, where flaggers and/or sufficient channelizing devices are used in lieu of markings to outline the detour route.
3. Pavement markings shall be removed to the fullest extent possible, so as not to leave a discernable marking. This shall be by any method approved by TxDOT Specification Item 677 for "Eliminating Existing Pavement Markings and Markers".
4. The removal of pavement markings may require resurfacing or seal coating portions of the roadway as described in Item 677.
5. Subject to the approval of the Engineer, any method that proves to be successful on a particular type pavement may be used.
6. Blast cleaning may be used but will not be required unless specifically shown in the plans.
7. Over-painting of the markings SHALL NOT BE permitted.
8. Removal of raised pavement markers shall be as directed by the Engineer.
9. Removal of existing pavement markings and markers will be paid for directly in accordance with Item 677, "ELIMINATING EXISTING PAVEMENT MARKINGS AND MARKERS," unless otherwise stated in the plans.
10. Black-out marking tape may be used to cover conflicting existing markings for periods less than two weeks when approved by the Engineer.

Temporary Flexible-Reflective
Roadway Marker Tabs

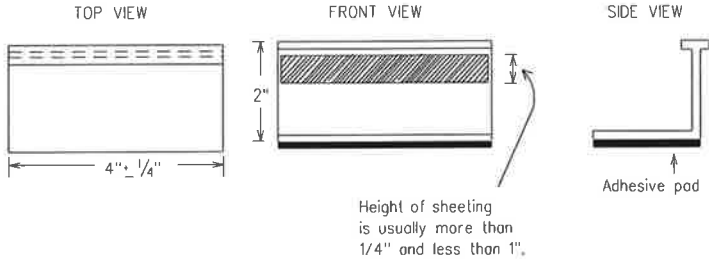

STAPLES OR NAILS SHALL NOT BE USED TO SECURE
TEMPORARY FLEXIBLE-REFLECTIVE ROADWAY MARKER
TABS TO THE PAVEMENT SURFACE

1. Temporary flexible-reflective roadway marker tabs used as guidemarks shall meet the requirements of DMS-8242.
2. Tabs detailed on this sheet are to be inspected and accepted by the Engineer or designated representative. Sampling and testing is not normally required, however at the option of the Engineer, either "A" or "B" below may be imposed to assure quality before placement on the roadway.
 - A. Select five (5) or more tabs at random from each lot or shipment and submit to the Construction Division, Materials and Pavement Section to determine specification compliance.
 - B. Select five (5) tabs and perform the following test. Affix five (5) tabs at 24 inch intervals on an asphaltic pavement in a straight line. Using a medium size passenger vehicle or pickup, run over the markers with the front and rear tires at a speed of 35 to 40 miles per hour, four (4) times in each direction. No more than one (1) out of the five (5) reflective surfaces shall be lost or displaced as a result of this test.
3. Small design variances may be noted between tab manufacturers.
4. See Standard Sheet WZ(STPM) for tab placement on new pavements. See Standard Sheet TCP(7-1) for tab placement on seal coat work.

RAISED PAVEMENT MARKERS USED AS GUIDEMARKS

1. Raised pavement markers used as guidemarks shall be from the approved product list, and meet the requirements of DMS-4200.
2. All temporary construction raised pavement markers provided on a project shall be of the same manufacturer.
3. Adhesive for guidemarks shall be bituminous material hot applied or butyl rubber pad for all surfaces, or thermoplastic for concrete surfaces.

Guidemarks shall be designated as:
YELLOW - (two amber reflective surfaces with yellow body).
WHITE - (one silver reflective surface with white body).

DEPARTMENTAL MATERIAL SPECIFICATIONS	
PAVEMENT MARKERS (REFLECTORIZED)	DMS-4200
TRAFFIC BUTTONS	DMS-4300
EPOXY AND ADHESIVES	DMS-6100
BITUMINOUS ADHESIVE FOR PAVEMENT MARKERS	DMS-6130
PERMANENT PREFABRICATED PAVEMENT MARKINGS	DMS-8240
TEMPORARY REMOVABLE, PREFABRICATED PAVEMENT MARKINGS	DMS-8241
TEMPORARY FLEXIBLE, REFLECTIVE ROADWAY MARKER TABS	DMS-8242

A list of prequalified reflective raised pavement markers, non-reflective traffic buttons, roadway marker tabs and other pavement markings can be found at the Material Producer List web address shown on BC(1).

		Traffic Operations Division Standard	
BARRICADE AND CONSTRUCTION PAVEMENT MARKINGS			
BC(11)-14			
FILE: bc-14.dgn	DN: TxDOT	CK: TxDOT	DN: TxDOT
© TxDOT February 1998	CONT	SECT	JOB
REVISIONS		HIGHWAY	
2-98 9-07			
1-02 7-13	DIST	COUNTY	SHEET NO.
11-02 8-14			33

PAVEMENT MARKING PATTERNS

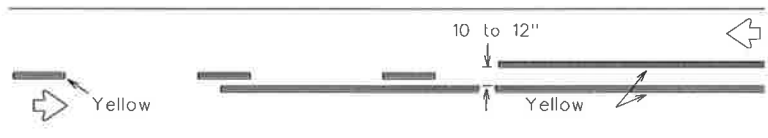

REFLECTORIZED PAVEMENT MARKINGS - PATTERN A

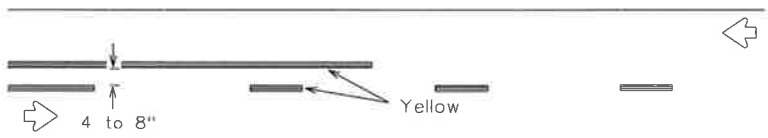

REFLECTORIZED PAVEMENT MARKINGS - PATTERN B

Pattern A is the TxDOT Standard, however Pattern B may be used if approved by the Engineer. Prefabricated markings may be substituted for reflectORIZED pavement markings.

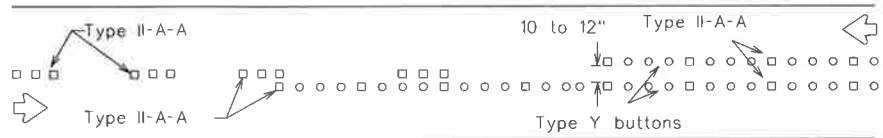

RAISED PAVEMENT MARKERS - PATTERN A

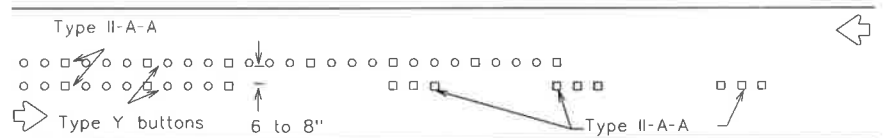

RAISED PAVEMENT MARKERS - PATTERN B

CENTER LINE & NO-PASSING ZONE BARRIER LINES FOR TWO-LANE, TWO-WAY HIGHWAYS

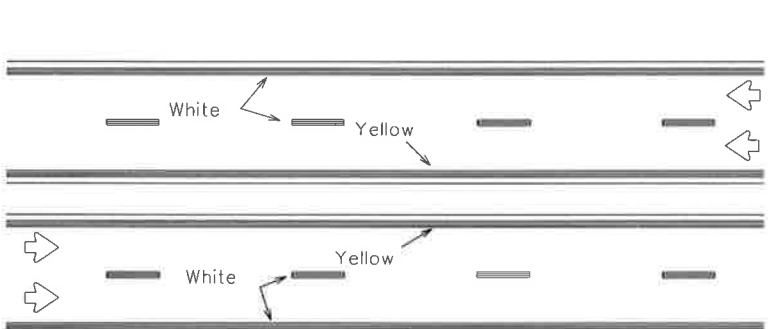

REFLECTORIZED PAVEMENT MARKINGS

Prefabricated markings may be substituted for reflectORIZED pavement markings.

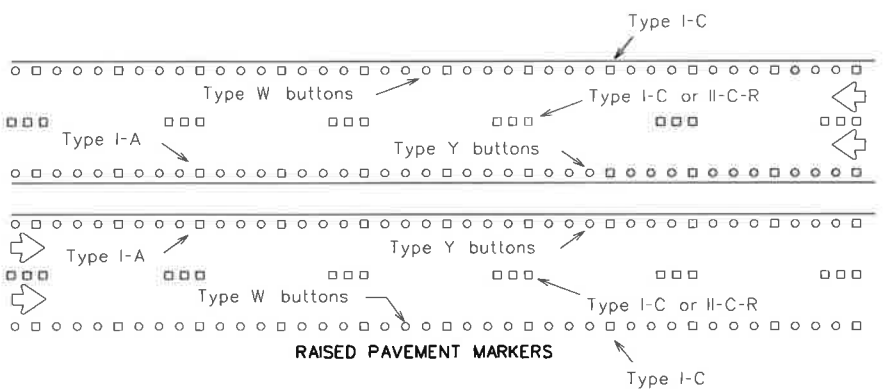

RAISED PAVEMENT MARKERS

EDGE & LANE LINES FOR DIVIDED HIGHWAY

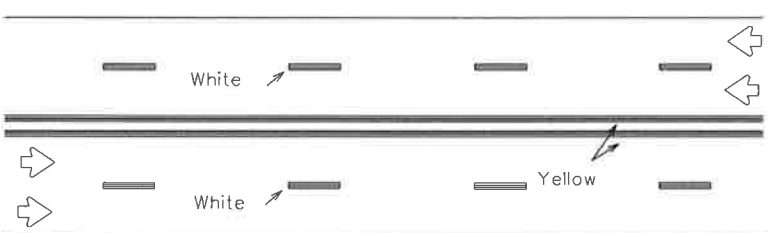

REFLECTORIZED PAVEMENT MARKINGS

Prefabricated markings may be substituted for reflectORIZED pavement markings.

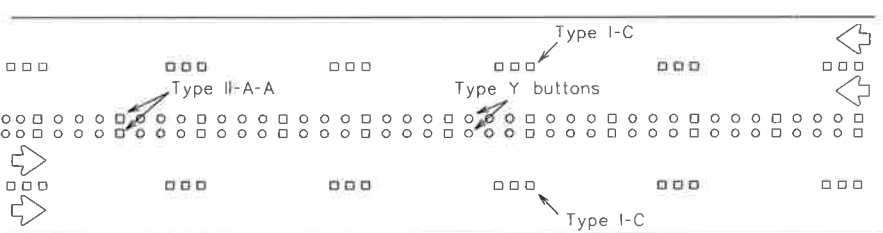

RAISED PAVEMENT MARKERS

LANE & CENTER LINES FOR MULTILANE UNDIVIDED HIGHWAYS

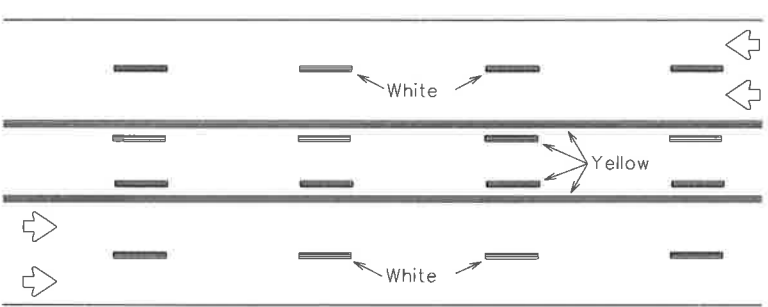

REFLECTORIZED PAVEMENT MARKINGS

Prefabricated markings may be substituted for reflectORIZED pavement markings.

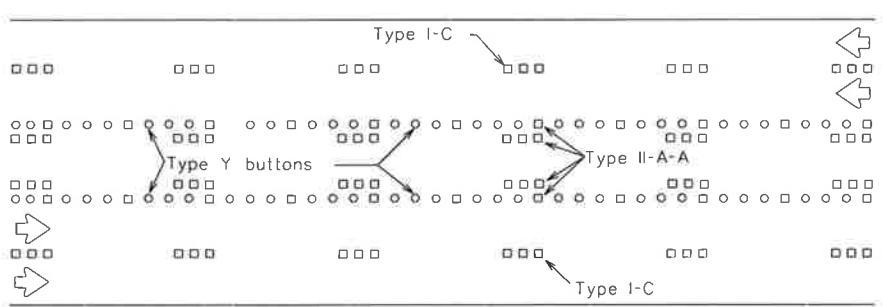

RAISED PAVEMENT MARKERS

TWO-WAY LEFT TURN LANE

STANDARD WORK ZONE PAVEMENT MARKINGS DETAILS

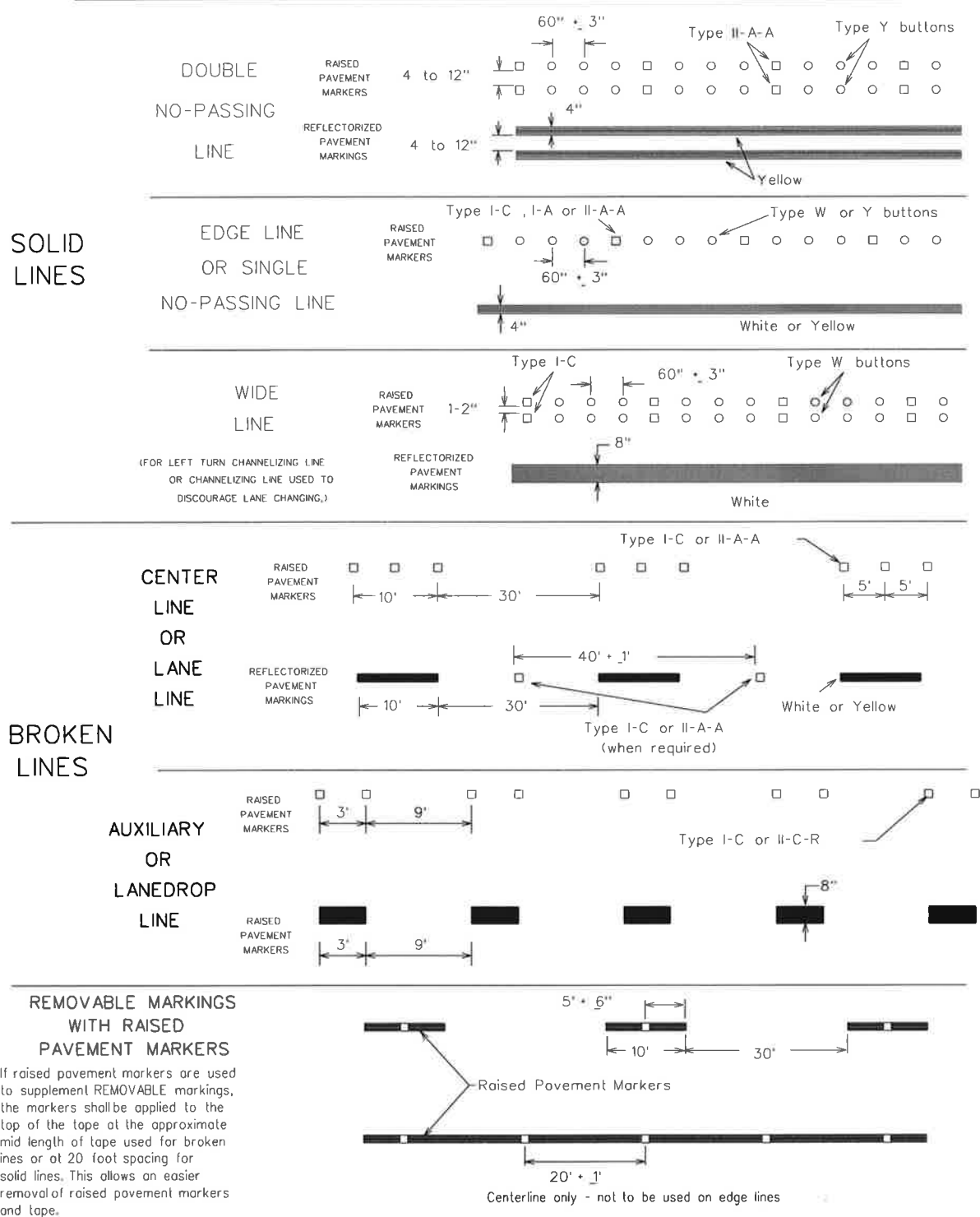

Raised pavement markers used as standard pavement markings shall be from the approved products list and meet the requirements of Item 672 "RAISED PAVEMENT MARKERS."

BARRICADE AND CONSTRUCTION PAVEMENT MARKING PATTERNS

BC(12)-14

FILE: bc-14.dgn	DN: TxDOT	CM: TxDOT	DN: TxDOT	CM: TxDOT
© TxDOT February 1998	CONT	SECT	JOB	HIGHWAY
1-97 9-07	REV	NO.		
2-98 7-13				
11-02 8-14				
	DIST	COUNTY		SHEET NO.
				34

DISCLAIMER: The use of this standard is governed by the "Texas Engineering Practice Act". No warranty of any kind is made by TxDOT for any purpose whatsoever. TxDOT assumes no responsibility for the conversion of this standard to other formats or for incorrect results or damages resulting from its use.

DISCLAIMER: The use of this standard is governed by the "Texas Engineering Practice Act". No warranty of any kind is made by TxDOT for any purpose whatsoever. TxDOT assumes no responsibility for the conversion of this standard to other formats or for incorrect results or damages resulting from its use.

DATE:
FILE:

12/13/2016 7:25 AM

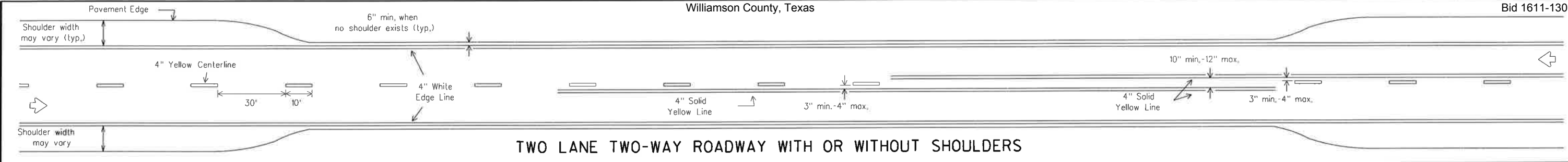

TWO LANE TWO-WAY ROADWAY WITH OR WITHOUT SHOULDERS

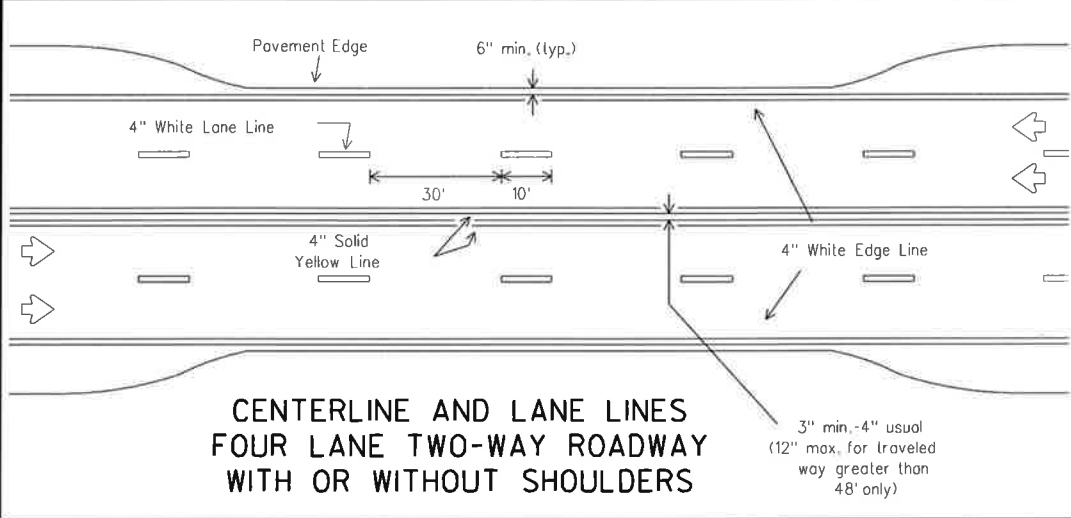

CENTERLINE AND LANE LINES
FOUR LANE TWO-WAY ROADWAY
WITH OR WITHOUT SHOULDERS

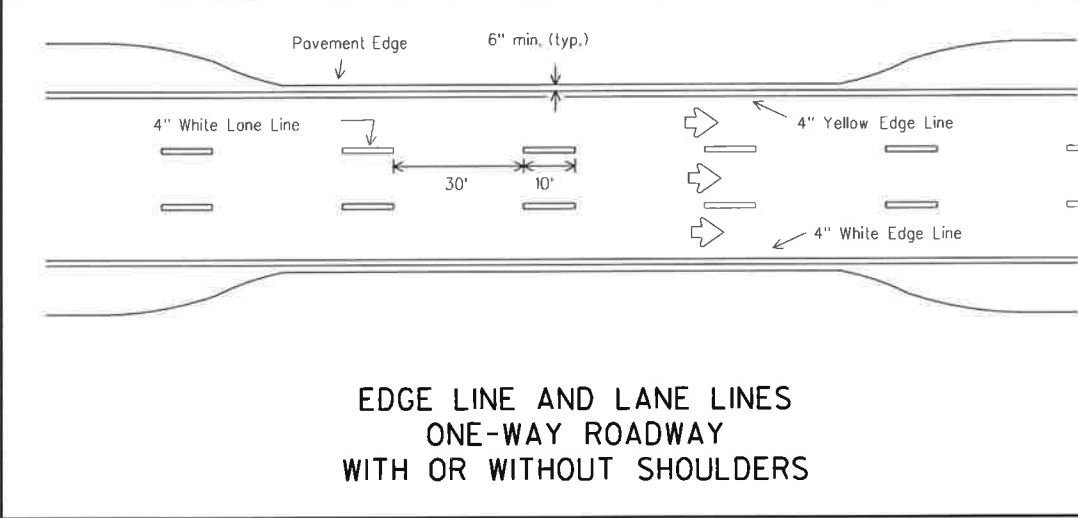

EDGE LINE AND LANE LINES
ONE-WAY ROADWAY
WITH OR WITHOUT SHOULDERS

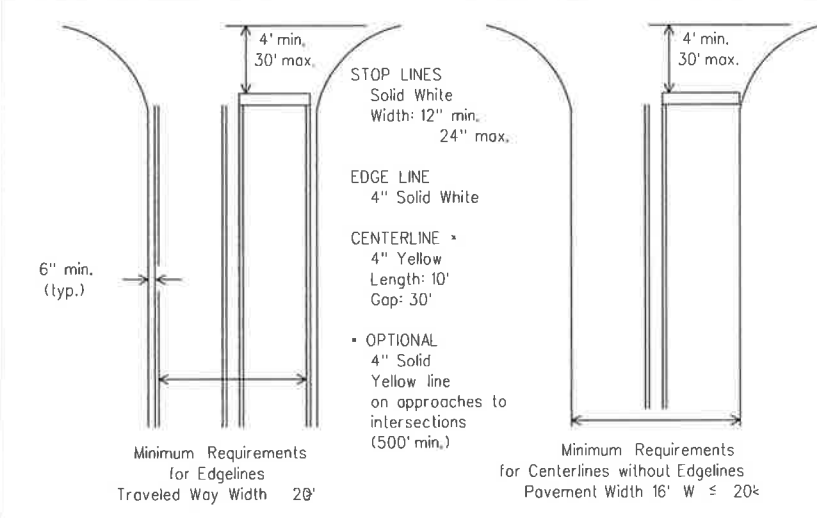

GUIDE FOR PLACEMENT OF STOP LINES,
EDGE LINE & CENTERLINE

Based on Traveled Way and Pavement Widths for Undivided Highways

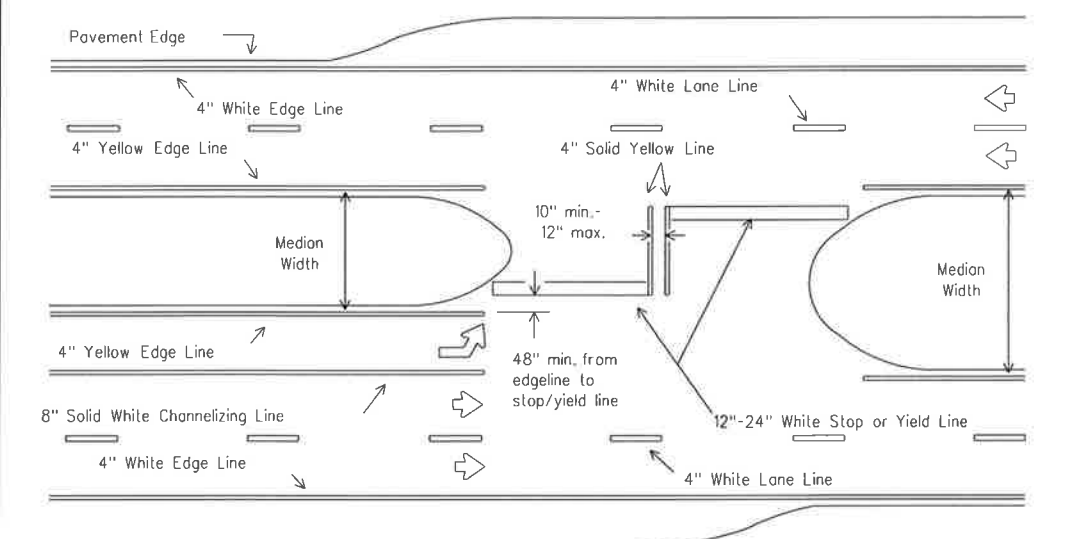

All medians shall be field measured to determine the location of necessary striping. Stop/Yield bars and centerlines shall be placed when the median width is greater than 30 ft. The median width is defined as the area between two roadways of a divided highway measured from edge of traveled way to edge of traveled way. The median excludes turn lanes. The median width might be different between intersections, interchanges and of opposite approaches of the same intersection. The narrow median width will be the controlling width to determine if markings are required.

FOUR LANE DIVIDED ROADWAY INTERSECTIONS

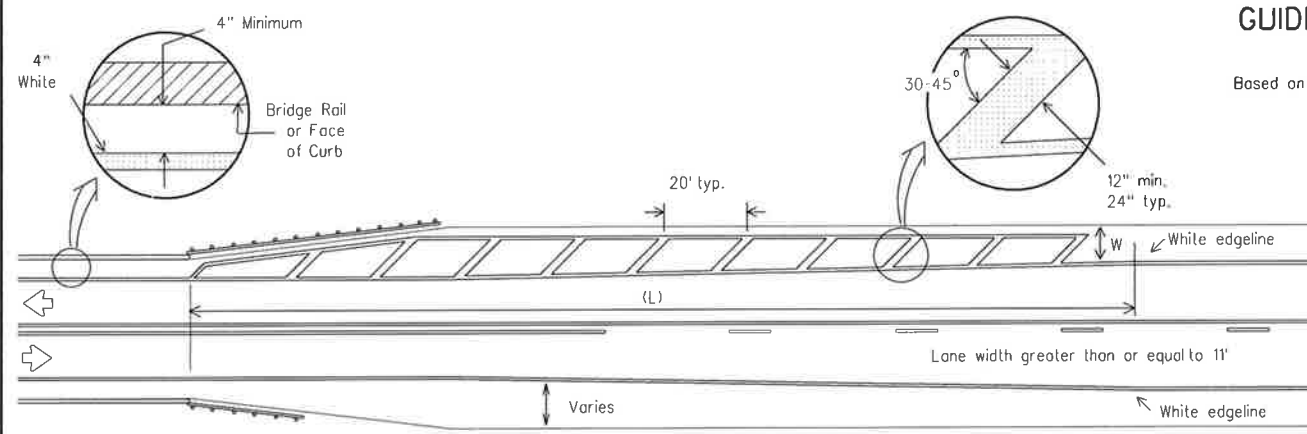

NOTES:

1. No-passing zone on bridge approach is optional but if used, it shall be a minimum 500 feet long.
2. For crosshatching length (L) see Table 1.
3. The width of the offset (W) and the required crosshatching width is the full shoulder width in advance of the bridge.
4. The crosshatching is not required if delineators or barrier reflectors are used along the structure.
5. For guard fence details, refer elsewhere in the plans.

ROADWAYS WITH REDUCED SHOULDER
WIDTHS ACROSS BRIDGE OR CULVERT

GENERAL NOTES

1. Edgeline striping shall be as shown in the plans or as directed by the Engineer. The edgeline should typically be placed a minimum of 6 inches from the edge of pavement. This distance may vary due to pavement raveling or other conditions. Edgelines are not required in curb and gutter sections of roadways.
2. The traveled way includes only that portion of the roadway used for vehicular travel and not the parking lanes, sidewalks, berms and shoulders. The traveled ways shall be measured from the inside of edgeline to inside of edgeline of a two lane roadway.

MATERIAL SPECIFICATIONS

MATERIAL SPECIFICATIONS	
PAVEMENT MARKERS (REFLECTORIZED)	DMS-4200
EPOXY AND ADHESIVES	DMS-6100
BITUMINOUS ADHESIVE FOR PAVEMENT MARKERS	DMS-6130
TRAFFIC PAINT	DMS-8200
HOT APPLIED THERMOPLASTIC	DMS-8220
PERMANENT PREFABRICATED PAVEMENT MARKINGS	DMS-8240

All pavement marking materials shall meet the required Departmental Material Specifications as specified by the plans.

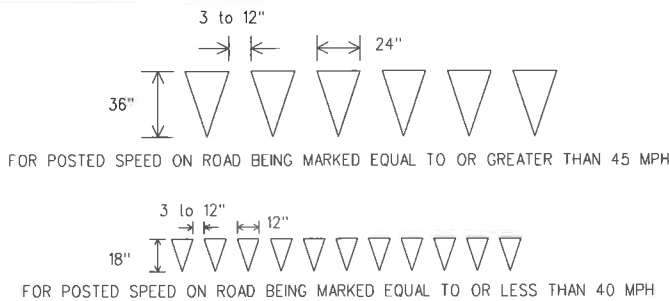

YIELD LINES

TYPICAL STANDARD
PAVEMENT MARKINGS

PM(1)-12

© TxDOT November 1978		DATE	BY	CHK	DATE	BY	CHK	DATE
REVISIONS		CONT	SECT	JOB		HIGHWAY		
8-95	2-12							
5-00								
8-00								
3-03								
		DIST	COUNTY		SHEET NO.			

DISCLAIMER: The use of this standard is governed by the "Texas Engineering Practice Act". No warranty of any kind is made by TxDOT for any purpose whatsoever. TxDOT assumes no responsibility for the conversion of this standard to other formats or for incorrect results or damages resulting from its use.

REFLECTIVE RAISED PAVEMENT MARKERS
FOR VEHICLE POSITIONING GUIDANCE

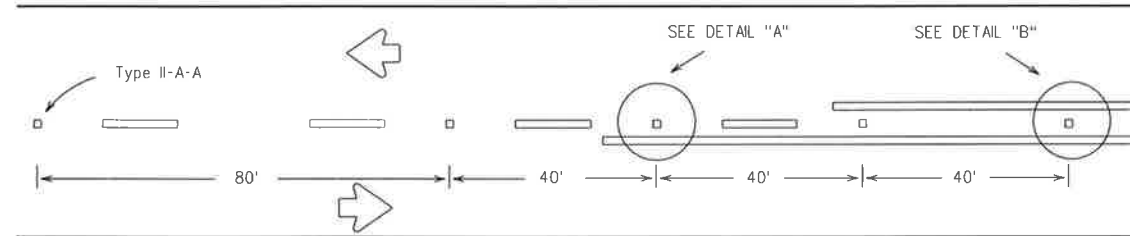

CENTERLINE FOR ALL TWO LANE ROADWAYS

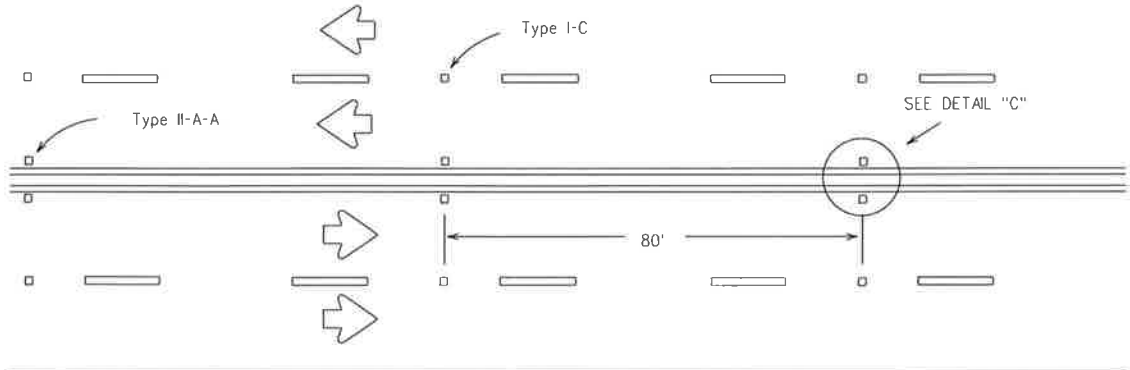

CENTERLINE & LANE LINES
FOR FOUR LANE TWO-WAY HIGHWAYS

Raised pavement marker Type I-C, clear face toward normal traffic, shall be placed on 80-foot centers.

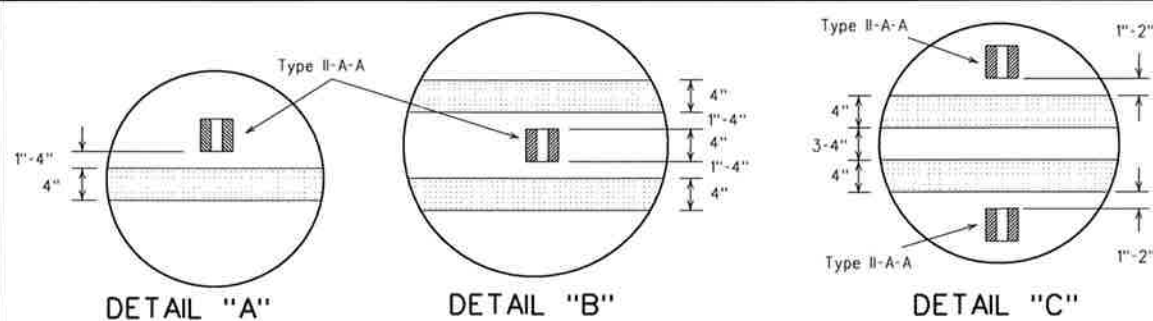

LANE LINES FOR ONE-WAY ROADWAY (NON-FREEWAY FACILITIES)

Raised pavement markers Type II-C-R shall have clear face toward normal traffic and red face toward wrong-way traffic.

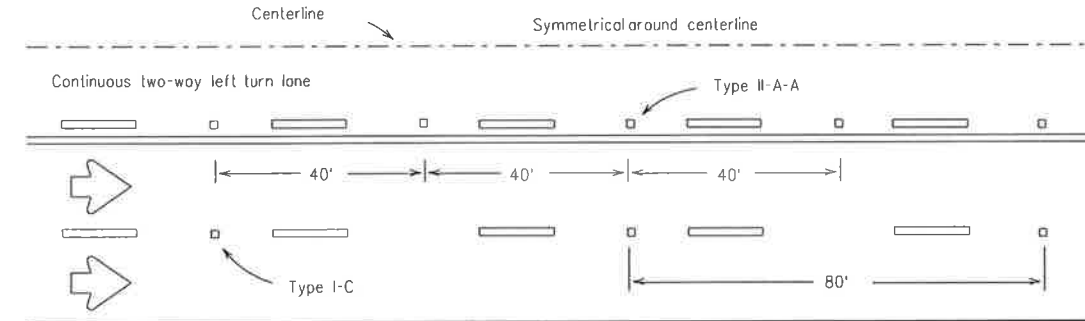

CENTERLINE AND LANE LINES FOR TWO-WAY LEFT TURN LANE

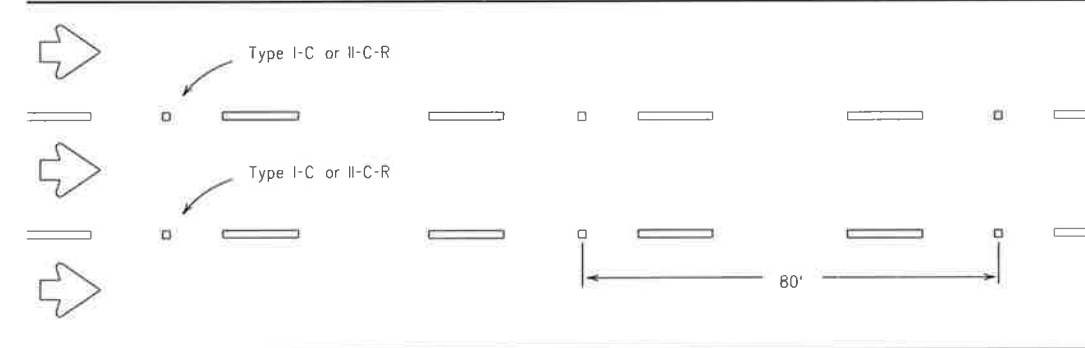

GENERAL NOTES

- All raised pavement markers placed in broken lines shall be placed in line with and midway between the stripes.
- On concrete pavements the raised pavement markers should be placed to one side of the longitudinal joints.

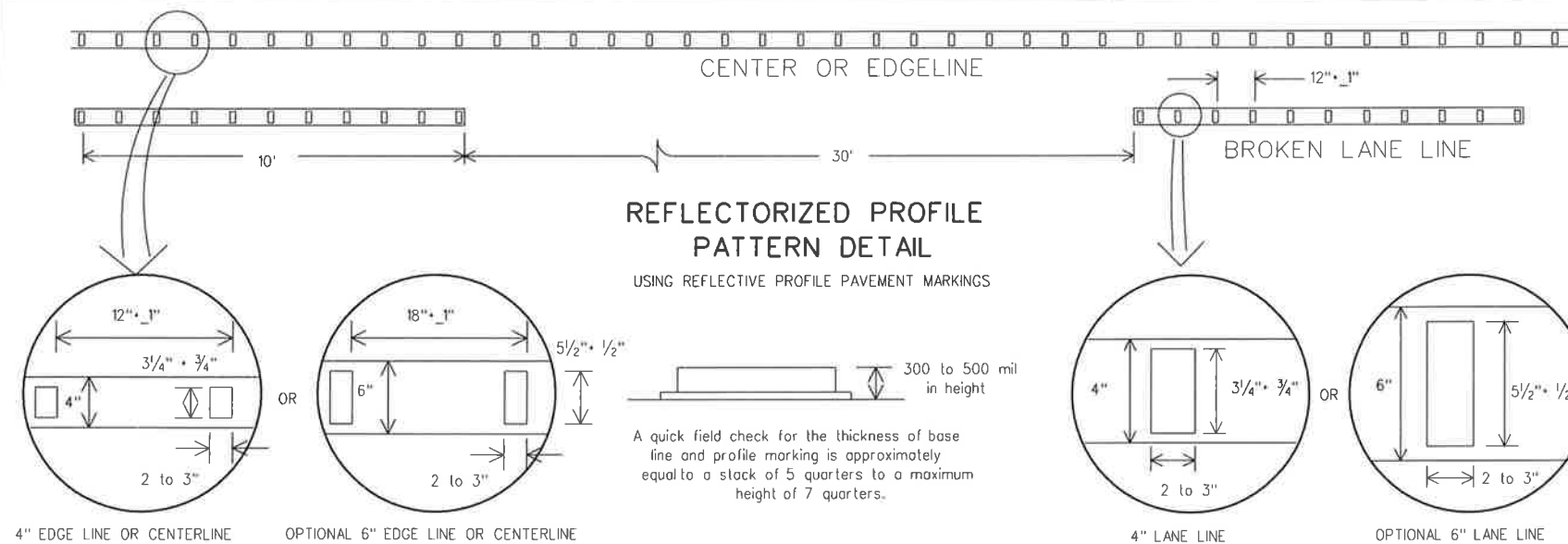

REFLECTORIZED PROFILE
PATTERN DETAIL

USING REFLECTORIZED PROFILE PAVEMENT MARKINGS

300 to 500 mil in height

A quick field check for the thickness of base line and profile marking is approximately equal to a stack of 5 quarters to a maximum height of 7 quarters.

NOTE:

Profile markings shall not be placed on roadways with a posted speed limit of 45 MPH or less.

MATERIAL SPECIFICATIONS	
PAVEMENT MARKERS (REFLECTORIZED)	DMS-4200
EPOXY AND ADHESIVES	DMS-6100
BITUMINOUS ADHESIVE FOR PAVEMENT MARKERS	DMS-6130
TRAFFIC PAINT	DMS-8200
HOT APPLIED THERMOPLASTIC	DMS-8220
PERMANENT PREFABRICATED PAVEMENT MARKINGS	DMS-8240

All pavement marking materials shall meet the required Departmental Material Specifications as specified by the plans.

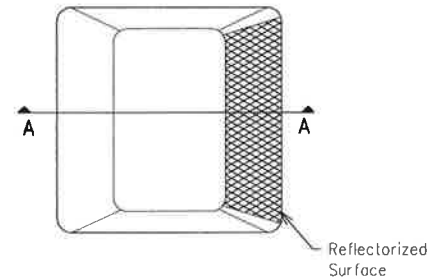

Type I (Top View)

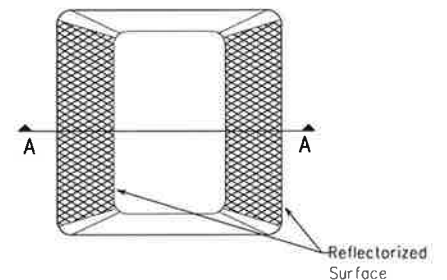

Type II (Top View)

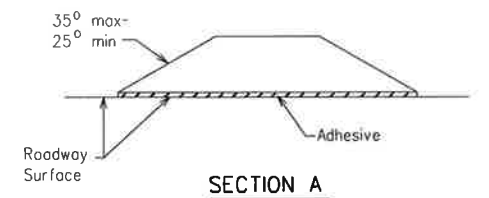

RAISED PAVEMENT MARKERS



POSITION GUIDANCE USING
RAISED MARKERS
REFLECTORIZED PROFILE
MARKINGS

PM(2)-12

REVISIONS		DN: TxDOT	CK: TxDOT	DN: TxDOT	CK: TxDOT
CONT	SECT	JOB	HIGHWAY		
4-92	2-10				
5-00	2-12				
8-00					
2-08					
		COUNTY		SHEET NO.	

DISCLAIMER: The use of this standard is governed by the "Texas Engineering Practice Act". No warranty of any kind is made by TxDOT for any purpose whatsoever. TxDOT assumes no responsibility for the conversion of this standard to other formats or for incorrect results or damages resulting from its use.

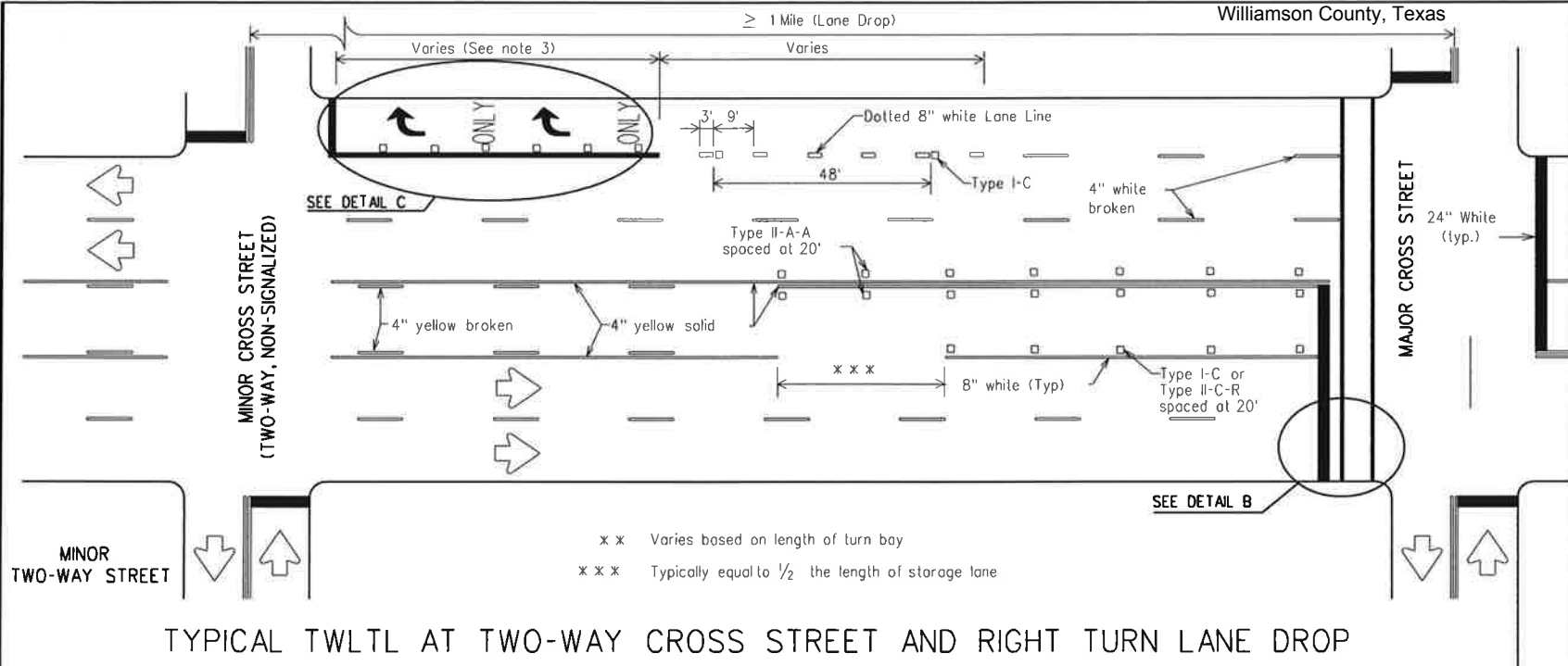

TYPICAL TWLTL AT TWO-WAY CROSS STREET AND RIGHT TURN LANE DROP

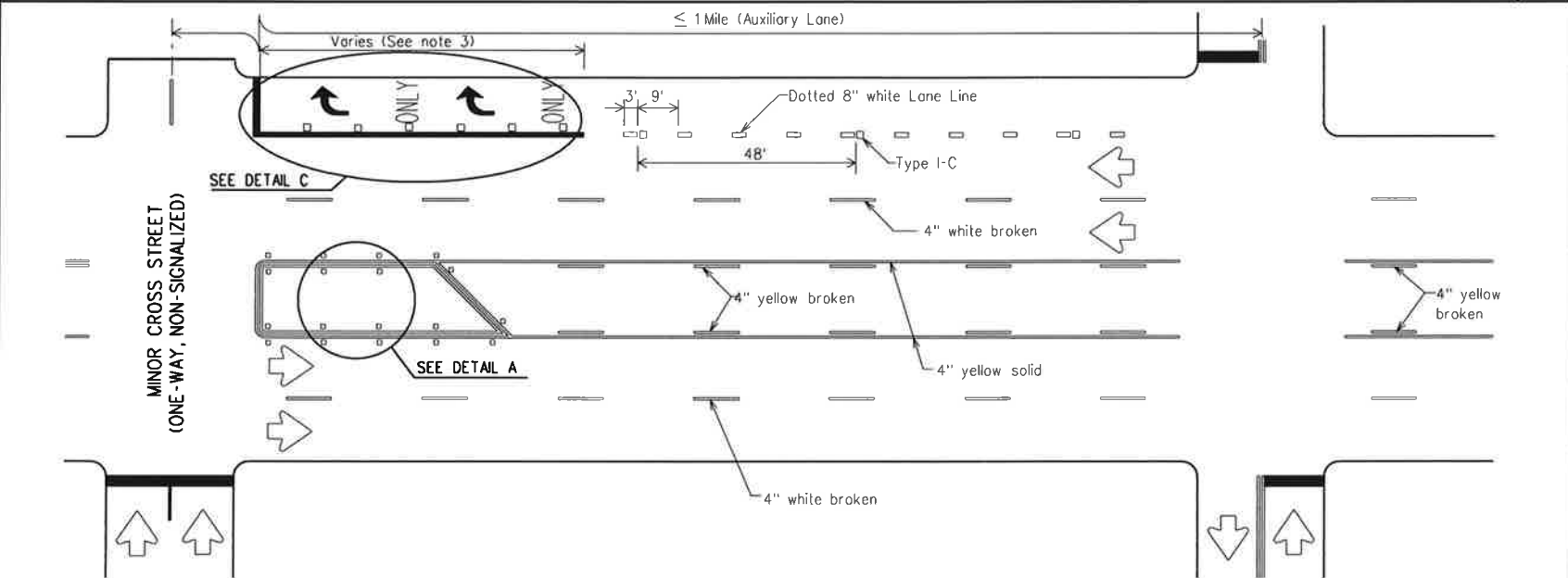

TYPICAL TWLTL AT ONE-WAY STREET AND RIGHT TURN AUXILIARY LANE

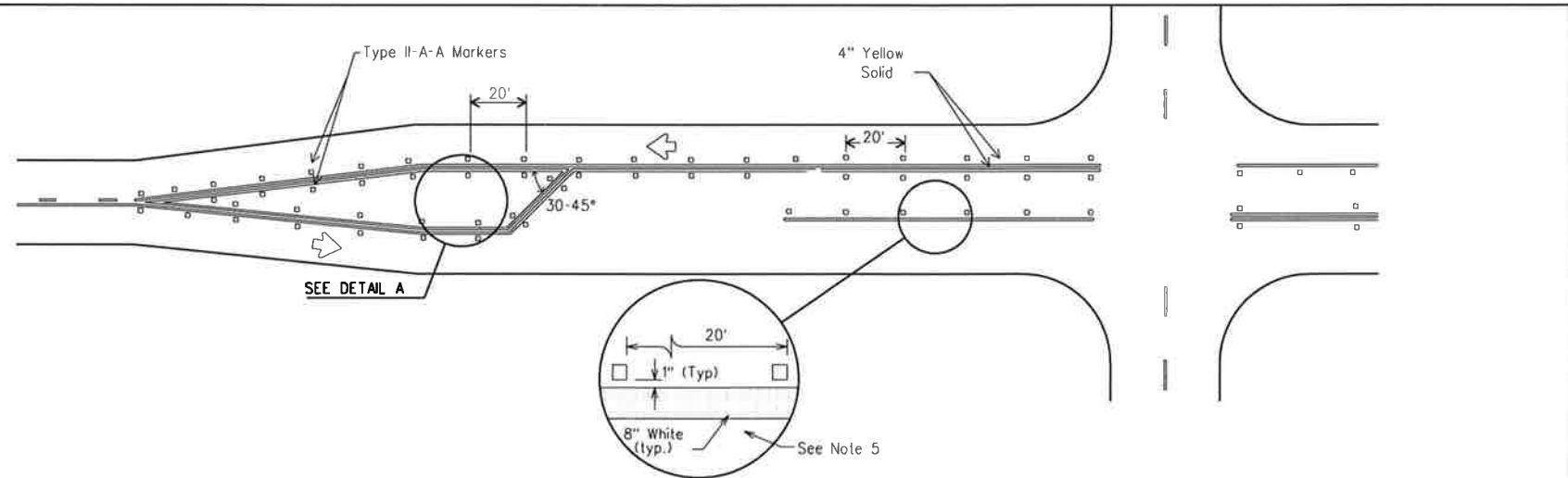

TYPICAL TWO-LANE HIGHWAY INTERSECTION WITH LEFT TURN BAYS

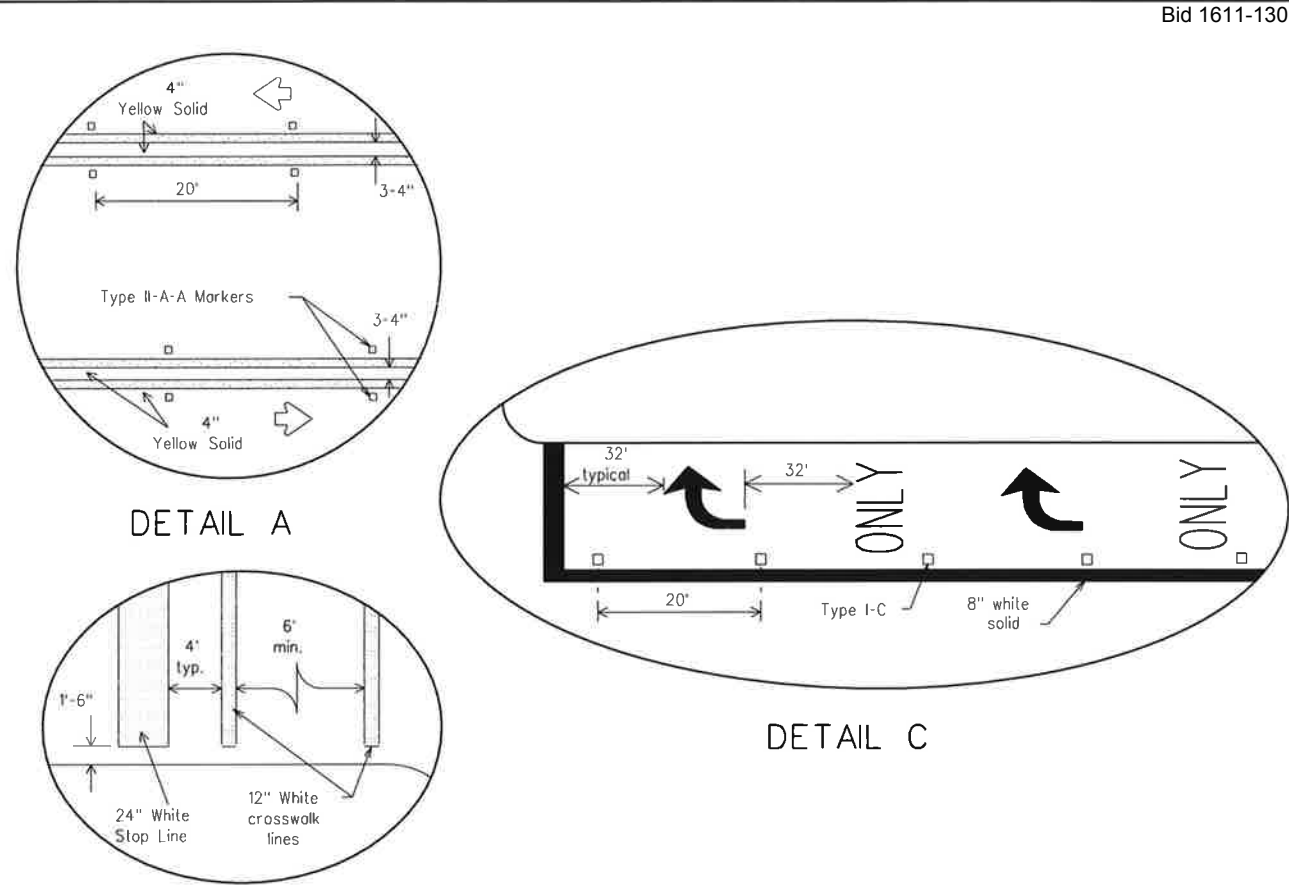

Final placement of Stop Bar and Crosswalk shall be approved by the Engineer in the field.

DETAIL B

MATERIAL SPECIFICATIONS	
PAVEMENT MARKERS (REFLECTORIZED)	DMS-4200
EPOXY AND ADHESIVES	DMS-6100
BITUMINOUS ADHESIVE FOR PAVEMENT MARKERS	DMS-6130
TRAFFIC PAINT	DMS-8200
HOT APPLIED THERMOPLASTIC	DMS-8220
PERMANENT PREFABRICATED PAVEMENT MARKINGS	DMS-8240

All pavement marking materials shall meet the required Departmental Material Specifications as specified by the plans.

GENERAL NOTES

- Refer elsewhere in plans for additional RPM placement and details.
- Lane use word and arrow markings shall be used where through lanes approaching an intersection become mandatory turn lanes. Lane use word and arrow markings should be used in auxiliary lanes of substantial length. Lane use arrow markings or word and arrow markings may be used in other lanes and turn bays for emphasis. Details for words and arrows as shown in the Standard Highway Sign Designs for Texas.
- When lane used word and arrow markings are used, two sets of arrows should be used if the length of the bay is greater than 180 feet. When a single lane use arrow or word and arrow marking is used for a short turn lane, it should be located at or near the upstream end of the full-width turn lane.
- Other crosswalk patterns as shown in the "Texas Manual on Uniform Traffic Control Devices" may be used.
- Raised pavement marker Type I-C with undivided highways, flush medians and two way left turn lanes. Raised pavement marker Type II-C-R with divided highways and raised medians.
- A two-way left-turn (TWLT) lane-use arrow pavement marking should be used at or just downstream from the beginning of a two-way left-turn lane within a corridor. Repeating the marking after each intersection or dedicated turn bay is not required unless stated elsewhere in the plans.



PAVEMENT MARKINGS FOR TWO-WAY LEFT TURN LANES DIVIDED HIGHWAYS AND RURAL LEFT TURN BAYS

PM(3)-12

© TxDOT April 1998		DN: TxDOT	CK: TxDOT	DW: TxDOT	CK: TxDOT
REVISIONS		CONT	SECT	JOB	HIGHWAY
5-00	2-12				
8-00					
3-03					
2-10					
		DIST	COUNTY		SHEET NO.

DISCLAIMER: The use of this standard is governed by the "Texas Engineering Practice Act". No warranty of any kind is made by TxDOT for any purpose whatsoever. TxDOT assumes no responsibility for the conversion of this standard to other formats or for incorrect results or damages resulting from its use.

DATE:
FILE:

1. Minimum 8 foot white markings should be used, unless otherwise noted. If message consists of more than one word, it should be placed with first word nearest the driver.
2. These details are standard size for normal installation; sizes may be reduced approximately one-third for low speed urban conditions; larger sizes may be needed for freeways, above average speed conditions or other critical locations.
3. The longitudinal space between markings should be at least four times the height of the markings, on low speed roads, but should not exceed ten times the height under any condition.
4. Markings considered appropriate for use when warranted include the following:
 - A. Regulatory
 - STOP
 - RIGHT (LEFT) TURN ONLY
 - 25 MPH
 - SYMBOL ARROWS
 - B. Warning
 - STOP AHEAD
 - SIGNAL AHEAD
 - SCHOOL
 - SCHOOL X-ING
 - PED X-ING
 - R X R (see RCPM standard)
 - C. Guide
 - US XXX
 - ROUTE XXX
 - STATE XXX
 - Other words or symbols may be necessary under certain conditions
5. Uncontrolled use of pavement markings can result in driver confusion. Word and symbol markings should be no more than three lines.
6. The word "STOP" shall not be used on the pavement unless accompanied by a Stop line and Stop sign. The word "STOP" shall not be placed on the pavement in advance to a stop line, unless every vehicle is required to stop at all times.
7. Pavement markings should generally be no more than one lane in width, with School messages being the exception. For details of School and School crossing pavement markings, refer to Part VII of the "Texas Manual on Uniform Traffic Control Devices".
8. Spacing between letters should be approximately 4 inches. The width of letters may vary depending on the width of the travel lanes.
9. Lane-Use arrow markings may be used to convey either guidance or mandatory messages. Arrows used to convey a mandatory movement must be accompanied by standard signs and the pavement marking word "ONLY".
10. Pavement markings are to be located as specified elsewhere in the plans.

SPACING BETWEEN LINES OF PAVEMENT MARKINGS	
MPH	SPACING
≤ 45	MINIMUM 4 TIMES THE LETTER HEIGHT
> 45	MINIMUM - 4 TIMES THE LETTER HEIGHT MAXIMUM - 10 TIMES THE LETTER HEIGHT



STANDARD
PAVEMENT MARKINGS
(ARROWS)

PM(6) -01

© TxDOT March 2001	DN: TxDOT	CK: TxDOT	OW: TxDOT	CK: TxDOT
REVISIONS	CONT	SECT	JOB	HIGHWAY
				UNIVERSITY BLVD.
	DIST	COUNTY	SHEET NO.	
		WILLIAMSON	55	

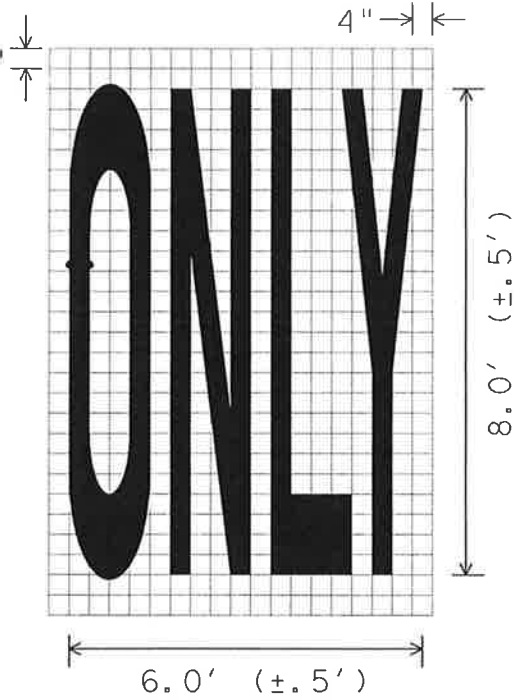
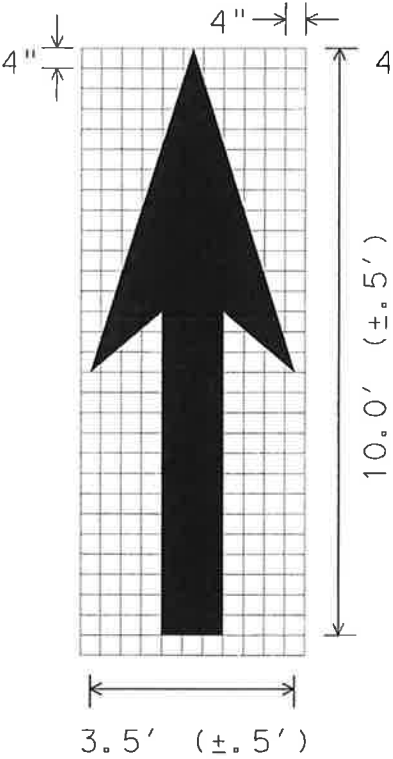
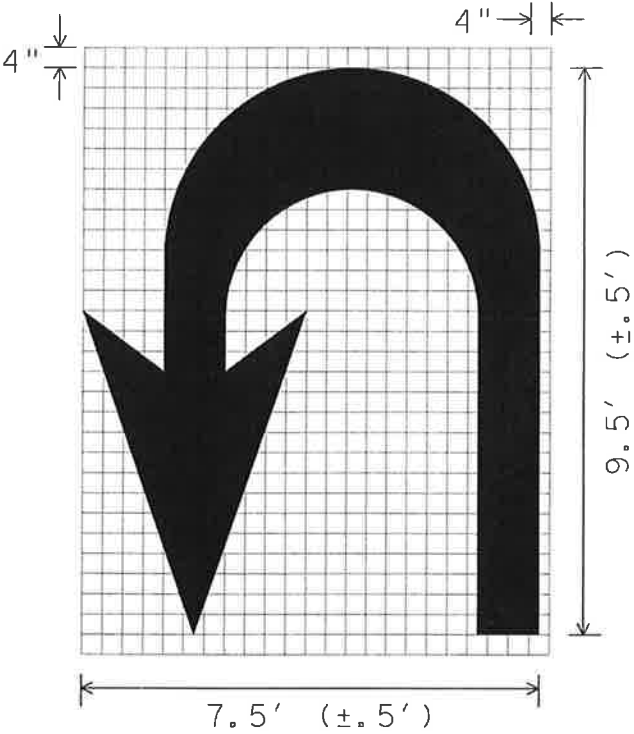
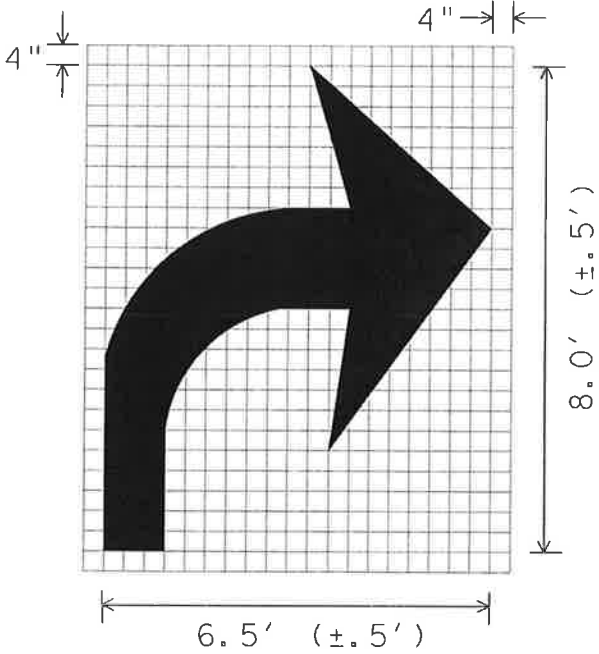
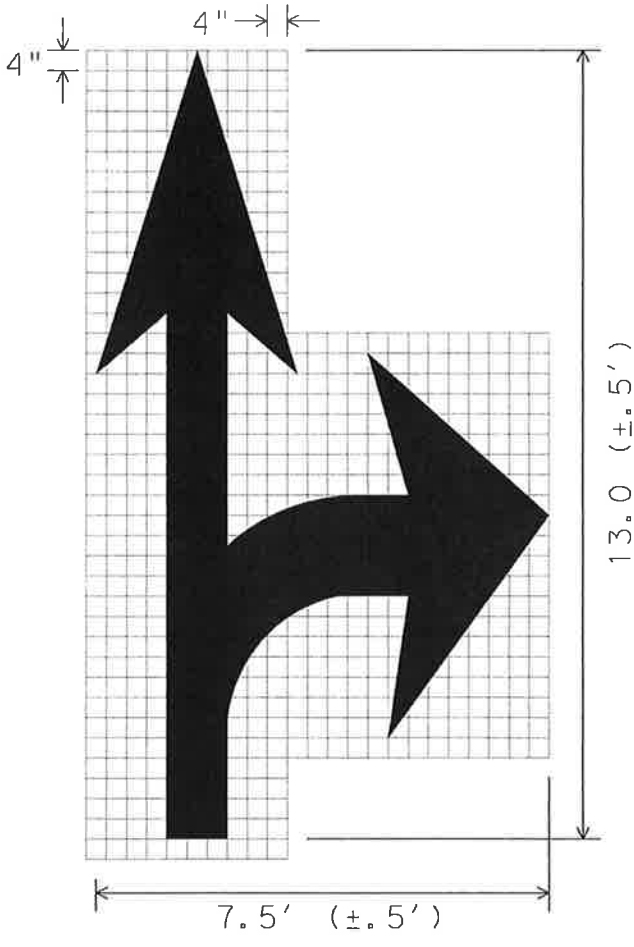
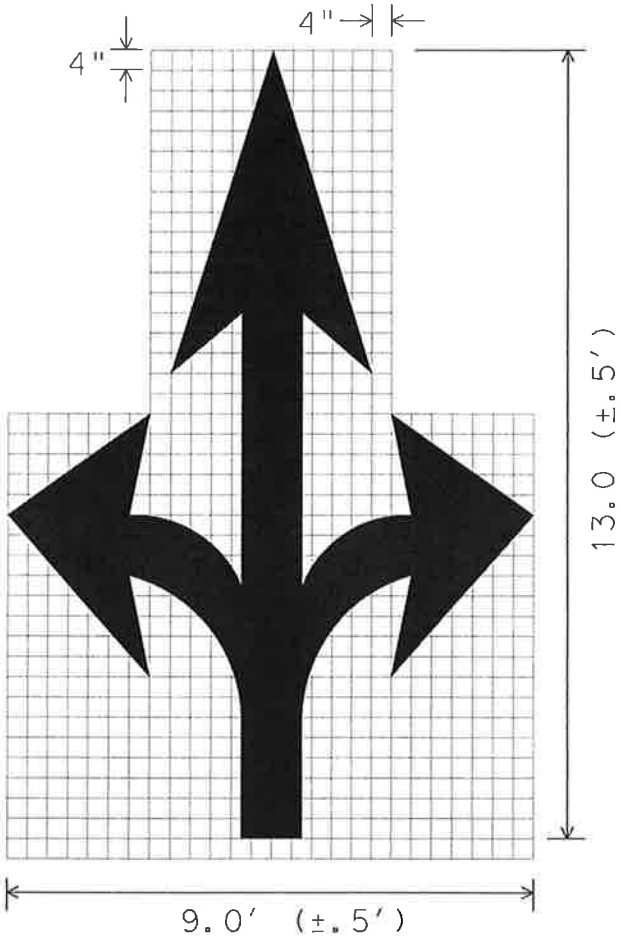
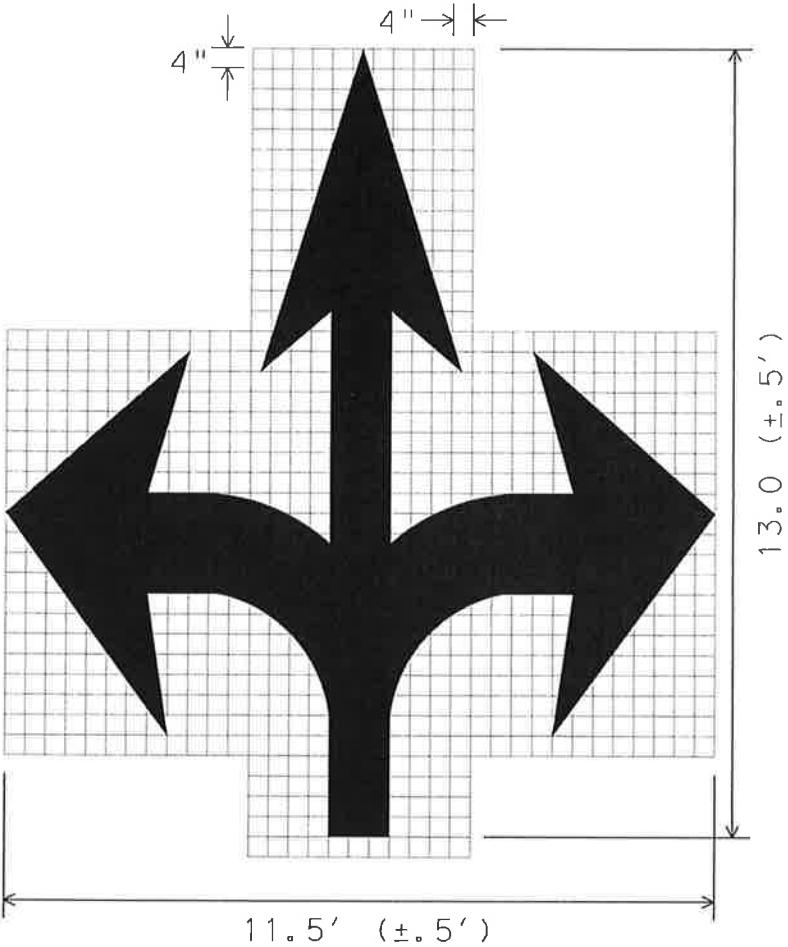

WILLIAMSON COUNTY BID FORM**MILLING AND OVERLAY – UNIVERSITY BLVD
WILLIAMSON COUNTY
UNIFIED ROAD AND BRIDGE SYSTEM****BID NUMBER: IFB 1611-130**

NAME OF BIDDER: _____

Mailing Address: _____

City: _____ State: _____ Zip: _____

Email Address: _____

Telephone: (_____) _____ Fax: (_____) _____

Mobile Phone: (_____) _____

ITEM	NO	DESCRIPTION	UNITS	QTY	Unit Price	Total Price
160	6003	FURNISHING AND PLACING TOPSOIL (4")	SY	4438		
164	6033	DRILL SEEDING (PERM) (RURAL) (SANDY)	SY	4438		
166	6001	FERTILIZER	AC	1		
168	6001	VEGETATIVE WATERING	MG	551		
316	6175	AGGR (TY-B GR-4 SAC-B)	CY	333		
316	6466	ASPH (CHFRS-2P OR CRS-2P)	GAL	13370		
341	6010	D - GR HMA TY - B PG70 - 22	TON	2483		
341	6043	D - GR HMA TY - D PG70 - 22	TON	4202		
354	6021	PLANE ASPH CONC PAV (0" TO 2")	SY	2102		
354	6082	PLANE ASPH CONC PAV (10")	SY	4514		
500	6001	MOBILIZATION	LS	1		
502	6001	BARRICADES, SIGNS AND TRAFFIC HANDLING	MO	2		
662	6109	WK ZN PAV MRK SHT TERM (TAB) TY W	EA	27		
662	6111	WK ZN PAV MRK SHT TERM (TAB) TY Y - 2	EA	810		
666	6035	REFL PAV MRK TY I (W) 8" (SLD) (090MIL)	LF	645		
666	6047	REFL PAV MRK TY I (W) 24" (SLD) (090MIL)	LF	24		

666	6053	REFL PAV MRK TY I (W) (ARROW) (090MIL)	EA	4		
666	6077	REFL PAV MRK TY I (W) (WORD) (090MIL)	EA	4		
666	6146	REFL PAV MRK TY I (Y) 24" (SLD) (090MIL)	LF	823		
666	6167	REFL PAV MRK TY II (W) 4" (BRK)	LF	354		
666	6170	REFL PAV MRK TY II (W) 4" (SLD)	LF	13244		
666	6178	REFL PAV MRK TY II (W) 8" (SLD)	LF	645		
666	6182	REFL PAV MRK TY II (W) 24" (SLD)	LF	24		
666	6184	REFL PAV MRK TY II (W) (ARROW)	EA	4		
666	6192	REFL PAV MRK TY II (W) (WORD)	EA	4		
666	6207	REFL PAV MRK TY II (Y) 4" (SLD)	LF	16207		
666	6214	REFL PAV MRK TY II (Y) 24" (SLD)	LF	823		
666	6299	RE PM W / RET REQ TY I (W) 4" (BRK) (090MIL)	LF	354		
666	6302	RE PM W / RET REQ TY I (W) 4" (SLD) (090MIL)	LF	13244		
666	6314	RE PM W / RET REQ TY I (Y) 4" (SLD) (090MIL)	LF	16207		
672	6007	REFL PAV MRKR TY I-C	EA	37		
672	6009	REFL PAV MRKR TY II-A-A	EA	382		
TOTAL						

Signature of Person Authorized to Sign Bid

Date of Bid: _____

Printed Name and Title of Signer: _____

**DO NOT SIGN OR SUBMIT WITHOUT READING ENTIRE DOCUMENT THIS FORM MUST BE
COMPLETED, SIGNED, AND RETURNED WITH BID**



Williamson County – Invitation for Bid (IFB)

SECTION 1 - DEFINITIONS

Addendum/Addenda – means any written or graphic instruments issued by the County prior to the consideration of Bids which modify or interpret the Bid Documents by additions, deletions, clarifications, or corrections.

Agreement/Ensuing Agreement(s) – means the Successful Bidder may be required by the County to sign an additional Agreement containing terms necessary to ensure compliance with the IFB and the Bidder's Bid. Such Ensuing Agreement(s) shall contain the Bid specifications, terms and conditions that are derived from the IFB.

Bid Documents – means the Legal Notice, IFB including attachments, and any Addenda issued by the County prior to the consideration of any Bids.

Bid – means the completed and signed bid form, (sometimes referred to as the Price Sheet), and ALL required forms and documentation listed in the IFB package which have been submitted in accordance with the terms and conditions described in the IFB package. A Bid submitted in accordance with this IFB is irrevocable during the specified period for evaluation and acceptance of Bids unless a waiver is obtained from the Williamson County Purchasing Agent.

Bidder – means a person or entity who submits a Bid in response to this IFB.

Contract – means this IFB and the Bid of the Successful Bidder shall become a Contract between the Successful Bidder and the County once the Successful Bidder's Bid is properly accepted by the Williamson County Commissioners Court.

Commissioner's Court – means the Williamson County Commissioners Court.

County – means Williamson County, a political subdivision of the State of Texas.

Invitation for Bid (IFB) – means this document, together with the attachments thereto and any future Addenda issued by the County.

Successful Bidder – means the liable Bidder to whom the County intends to award the Contract.

SECTION 2 - BID FORMAT AND SUBMISSION

2.1 ORGANIZATION OF BID CONTENTS FOR SUBMITTAL

Each Bid should be organized and items submitted in the order described below:

- A. Transmittal Letter. Please see Section 2.3, Transmittal Letter, for more information.
- B. Price Sheet.
- C. Conflict of Interest Questionnaire. Please see Section 2.2, Conflict of Interest, for more information in regards to this. Please note that even if you deem there to be no Conflict of Interest, this signed questionnaire must be included in your package.
- D. References. Please see Section 3.15, References, for more information.
- E. Bid Affidavit.
- F. Form 1295. Please see Section 2.4, Certificate of Interested Parties – Form 1295.

2.2 CONFLICT OF INTEREST

No public official shall have interest in a Contract, in accordance with Vernon's Texas Codes Annotated, Local Government Code, Title 5, Subtitle C, Chapter 171, as amended.

As of January 1, 2006, all Bidders are responsible for complying with Local Government Code, Title 5, Subtitle C, Chapter 176. Additional information may be obtained from the County's website at the following link:

<http://www.wilco.org/CountyDepartments/Purchasing/ConflictofInterestDisclosure/tabid/689/language/en-US/Default.aspx>

Each Bidder must disclose any existing or potential conflict of interest relative to the performance of the requirements of this IFB. **Examples of potential conflicts of interest may include an existing business or personal relationship between the Bidder, its principal, or any affiliate or subcontractor with the County or any other entity or person involved in any way with the project that is subject to this IFB.** Similarly, any personal or business relationship between the Bidder, the principals, or any affiliate or subcontractor with any employee, or official of the County or its suppliers must be disclosed. Any such relationship that might be perceived or represented as a conflict must be disclosed. Failure to disclose any such relationship or reveal personal relationships with the County employees or officials may be cause for termination.

The County will decide if an actual or perceived conflict should result in Bid disqualification.

By submitting a Bid in response to this IFB, all Bidders affirm they have not given, nor intend to give, at any time hereafter, any economic opportunity, future employment, gift, loan, gratuity, special discount, trip, favor, or service to a the County public servant or any employee, official or representative of same, in connection with this procurement.

Each Bidder must provide a Conflict of Interest Statement with their Bid Package. Package may be deemed incomplete without this form.

2.3 TRANSMITTAL LETTER

The Bidder should submit a Transmittal Letter that provides the following information:

- A. Name and address of individual or business entity submitting the Bid.
- B. Name, physical address, email address, business and fax number of the Bidder's principal contact person regarding all contractual matters relating to this IFB.
- C. The Bid's Federal Employer Identification Number.
- D. If the Proposal being submitted will have an effect on air quality for the County (as it relates to any state, federal, or voluntary air quality standard), then the Respondent is encouraged to provide information in narrative indicating the anticipated air quality impact. See Section 4.36, Air Quality for more information.

2.4 CERTIFICATE OF INTERESTED PARTIES – FORM 1295

As of January 1, 2016, all Successful Bidders are responsible for complying with the Texas Government Code, Section 2252.908. The law states that the County may not enter into certain contracts with a Bidder unless the Bidder submits a disclosure of interested parties to the County at the time the Bidder submits the signed Contract. The law applies only to a Contract of the County on or after January 1, 2016 that either:

- A. Requires an action or vote by the Commissioners Court before the Contract may be signed (all contracts that fall under the jurisdiction of the Commissioners Court approval, such as contracts resulting from an Initiation for Bid (IFB), RFP, Request for Qualifications (RFQ), etc., excluding, but not limited to, certain Juvenile Service contracts, contracts funded with Sheriff's seized monies, etc.); or
- B. Has a value of at least \$1,000,000.

By January 1, 2016, the Texas Ethics Commission will make available on its website, a new filing application that must be used to file Form 1295. Information regarding how to use the filing application is available on the Texas Ethics Commission website at the following link:

https://www.ethics.state.tx.us/whatsnew/elf_info_form1295.htm

A Respondent must:

- A. Use the online application to process the required information on Form 1295.
- B. Print a copy of the form which will contain a unique certification number.
- C. An authorized agent of the Bidder must sign the printed copy of the form.
- D. Have the form notarized.
- E. File the completed Form 1295 and certification of filing (scanning and emailing form is sufficient) with Williamson County Purchasing Agent at the time the signed Contract is submitted for approval.

After the Commissioners Court award of the Contract, the County shall notify the Texas Ethics Commission, using the Texas Ethics Commission's filing application, of the receipt of the filed Form 1295 and certification of filing not later than the 30th day after the date the Contract binds all parties to the Contract. The Texas Ethics Commission will post the completed Form 1295 to its website within seven business days after receiving notice from the County.

2.5 ETHICS

The Bidder shall not accept or offer gifts or anything of value nor enter into any business arrangement with any employee, official or agent of the County.

2.6 BID SUBMITTAL DEADLINE

The Bid is due no later than the submittal date and time set forth in the Public Announcement and General Information listed in this IFB package. Contents of each Bid shall be submitted in accordance with this IFB.

2.7 DELIVERY OF BIDS

The County uses BidSync to distribute and receive Bids and proposals. It is preferred that Bids submitted electronically through BidSync; however, Bidders can submit a hard copy.

Refer to www.bidsync.com for further information on how to submit electronically.

If mailed or delivered in person, Bids and Bid Addenda are to be delivered in sealed envelope on or before the submittal deadline, as noted in the Public Announcement and General Information listed in this IFB package, to:

Williamson County Purchasing Department
Attn: **Bid Name and Number**
901 South Austin Avenue
Georgetown, Texas 78626

Also, all Bidders should list their Name and Address, and the Date of the Bid opening on the outside the box or envelope and note "Sealed Bid Enclosed." The County will not accept any Bids received after the submittal deadline, and shall return such Bids unopened to the Bidder. The County will not accept any responsibility for Bids being delivered by third party carriers.

Bids will be opened publically and the names of Bidders and pricing will be read aloud.

SECTION 3 - INSTRUCTIONS AND GENERAL REQUIREMENTS

3.1 INSTRUCTIONS

Read this document carefully, and follow all instructions and requirements. All Bidders are responsible for fulfilling all requirements and specifications. Be sure to have a clear understanding of this IFB.

General requirements apply to all advertised IFBs; however, these may be superseded, in whole or in part, by the bid specifications, Addenda and modifications issued as a part of this IFB. Be sure your Bid package is complete.

3.2 AMBIGUITY, CONFLICT, OR OTHER ERRORS IN THIS IFB

If a Bidder discovers any ambiguity, conflict, discrepancy, omission or other error in this IFB, the Bidder shall immediately notify the County Purchasing Department of such error in writing and request modification or clarification of the document.

Modifications will be made by issuing Addenda. If the Bidder fails to notify the County prior to the date and time fixed for submission of Bids of an error or ambiguity in the IFB known to the Bidder, or an error or ambiguity that reasonably should have been known to the Bidder, then the Bidder shall be deemed to have waived the error or ambiguity or its later resolution.

The County may also modify the IFB, no later than forty-eight (48) hours prior to the date and time fixed for submission of Bids, by issuance of an Addendum. All Addenda will be numbered consecutively, beginning with one (1).

3.3 NOTIFICATION OF MOST CURRENT ADDRESS

All Bidders in receipt of this IFB shall notify the Williamson County Purchasing Department of any address changes, contact person changes, and/or telephone number changes no later than forty-eight (48) hours prior to the date and time fixed for submission of Bids.

3.4 SIGNATURE OF BIDDER

- A. If the Bidder is a Corporation or Limited Liability Company, the legal name of the Corporation Limited Liability Company shall be provided together with the signature of the officer or officers authorized to sign on behalf of such entity.
- B. If the Bidder is a General Partnership, the true name of the firm shall be provided with the signature of each partner authorized to sign.
- C. If the Bidder is a Limited Partnership, the name of the Limited Partner's General Partner shall be provided with the signature of the officer authorized to sign on behalf of the General Partner.
- D. If the Bidder is a Sole Proprietor(s) (individual), each Sole Proprietor(s) shall sign.
- E. If signature is by an agent, other than the Sole Proprietor(s) or an officer of a Corporation, Limited Liability Company, General Partner or a member of a General Partnership, a power of attorney equivalent document must be submitted to the Williamson County Purchasing Department.

3.5 ASSUMED BUSINESS NAME

If the Bidder operates business under an Assumed Business Name, the Bidder must have on file with the

Williamson County Clerk a current Assumed Name Certificate and provide a file marked copy of same.

3.6 BID OBLIGATION

The contents of the IFB, Bid, and any clarification thereof submitted by the Successful Bidder shall become part of the contractual obligation and incorporated by reference into the Contract and any Ensuing Agreement(s).

3.7 COMPLIANCE WITH IFB SPECIFICATIONS

It is intended that this IFB describe the requirements and the Bid format in sufficient detail to secure comparable Bids. Failure to comply with all provisions of the IFB may, at the sole discretion of the County, result in disqualification.

3.8 WITHDRAWAL OF BID

The Bidder may withdraw its Bid by submitting a written request with the company letterhead and the signature of an authorized individual, as described in Section 3.4, Signature of Bidder, to the Williamson County Purchasing Department any time prior to the submission deadline.

The Bidder may submit a new Bid prior to the deadline. Alterations of the Bid in any manner will not be considered if submitted after the deadline. Withdrawal of a Bid after the deadline will be subject to written approval of the Williamson County Purchasing Agent.

3.9 EVALUATION AND AWARD

The County reserves the right to use all pertinent information (also learned from sources other than disclosed in the Bid process) that might affect the County's judgment as to the appropriateness of award to the lowest and best evaluated Bid. This information may be appended to the Bid evaluation process results. Information on a Bidder from reliable sources, and not within the Bidder's Bid, may also be noted and made part of the evaluation file. The County shall have sole discretion for determining the reliability of the source.

To ensure the proper and fair evaluation of a solicitation, the County prohibits unsolicited communication initiated by the Bidder to the County Official or Employee evaluating or considering the Bids prior to the time an award has been made. Unsolicited communication may be ground for disqualifying the offending Bidder from consideration or award of the solicitation, or any future solicitation.

Communication between the Bidder and the County will be initiated by the appropriate County Official Employee in order to obtain information or clarification needed to develop a proper and accurate evaluation of the solicitation.

The County intends to award a Contract to the most responsible and responsive Bidder whose Bid will be most advantageous to the County. In accordance with Texas Government Code and Local Government Code, the County may consider, to the extent allowed by law, the following:

- A. Price;
- B. The Bidder's experience and reputation;
- C. Quality of the Bidder's goods and/or services;
- D. The Bidder's safety record;
- E. The Bidder's proposed personnel;
- F. The Bidder's financial capabilities; and
- G. Any other relevant factors specifically listed in this IFB or authorized by law.

3.10 CONSIDERATION OF LOCATION OF PRINCIPAL OFFICE

Pursuant to Texas Local Government Code, Section 271.905, in purchasing any real property or personal property that is not affixed to real property, if the County receives one or more Bids from a Bidder whose principal place of business is in Williamson County and whose Bid is within three (3) percent of the lowest Bid price received by the County from a Bidder who is not a resident of Williamson County, the County may enter into a contract with:

- A. The lowest Bidder; or the Bidder whose principal place of business is in Williamson County if the Commissioners Court determines, in writing, that the local Bidder offers the County the best combination of contract price and additional economic development opportunities Williamson County created by the contract award, including the employment of residents Williamson County and increased tax revenues to Williamson County.

It is understood that the Commissioners Court of Williamson County, Texas, reserves the right to accept or reject any and/or all Bids for any or all goods and/or services covered in this IFB, and to waive informalities or defects in the Bid or to accept such Bid, if it shall deem to be in the best interest of the County.

Awards should be made approximately sixty (60) business days after the Bid opening date. Results may be obtained by viewing the Williamson County vendor portal at the following link:

<http://www.wilco.org/CountyDepartments/Purchasing/SearchforaPastBid/tabid/5213/language/en-US/Default.aspx>

3.11 RESPONSIBILITY

It is expected that a prospective Bidder will be able to affirmatively demonstrate responsibility. A prospective Bidder should be able to meet the following requirements:

- A. Have adequate financial resources, or the ability to obtain such resources as required;
- B. Be able to comply with the required or proposed delivery schedule;
- C. Have a satisfactory record of performance that can be determined thru references provided; and
- D. Be otherwise qualified and eligible to receive an award.

The County may request representation and other information sufficient to determine the Bidder's ability to meet these minimum standards listed above.

3.12 FIRM PRICING

For unit price items, all of the items listed are to be on a "per unit" basis, stating a firm price per unit or unit quantity of each item. The Bidder must submit a firm price that must be good from the date of Bid opening for the fixed period of time set out in this IFB. Unless the IFB expressly states otherwise, this period shall be until the end of the Initial Contract Period.

Bids which do not state a fixed price, or which are subject to change without notice, will not be considered. The Court may award a Contract for the period implied or expressly stated in the lowest and best Bid.

3.13 PURCHASE ORDERS

If required by the Williamson County Purchasing Department, a purchase order(s) may be generated to the Successful Bidder for goods and/or services. If a purchase order is issued, the purchase order number must appear on all itemized invoices and/or requests for payment.

3.14 SILENCE OF SPECIFICATIONS

The apparent silence of these specifications as to any detail or to the apparent omission from it of a

detailed description concerning any point, shall be regarded as meaning that only the best practices are to prevail. All interpretations of these specifications shall be made on the basis of this statement.

3.15 REFERENCES

The County may require the Bidder to supply a list of at least three (3) references where like services and/or goods have been supplied by their firm within the past five (5) years, to include names, titles, phone numbers and email addresses of key personnel, and dates of performance.

The County may contact some or all of the references in order to determine the Respondent performance record on work similar to that described in this RFP. The County reserves the right to contact references other than those provided in the response and to use the information gained from them in the evaluation process.

References, if requested, should be provided in accordance with this IFB. Bid may not be deemed complete without the inclusion of requested references.

SECTION 4 - TERMS AND CONDITIONS

4.1 VENUE AND GOVERNING LAW

The Bidder hereby agrees and acknowledges that venue and jurisdiction of any suit, right, or cause of action arising out of or in connection with this IFB, the Contract and any Ensuing Agreement(s), shall lie exclusively in either Williamson County, Texas or in the Austin Division of the Western Federal District of Texas, and the parties hereto expressly consent and submit to such jurisdiction. Furthermore, except to the extent that this IFB, the Contract and any Ensuing Agreement(s) is governed by the laws of the United States, this IFB, the Contract and any Ensuing Agreement(s) shall be governed by and construed in accordance with the laws of the State of Texas, excluding, however, its choice of law rules.

4.2 INCORPORATION BY REFERENCE AND PRECEDENCE

- A. The Contract shall be derived from the IFB and its Addenda (if applicable), and the Bidder's Bid. In the event of a dispute under the Contract, applicable documents will be referred to for the purpose of clarification or for additional detail in the following order of precedence:
 - 1. The IFB and its Addenda (if applicable); and
 - 2. The Bidder's Bid.
- B. In the event the County requires that an Ensuing Agreement be executed following award and a dispute arises between the terms and conditions of the Ensuing Agreement, the IFB and its Addenda (if applicable), and the Bidder's Bid, applicable documents will be referred to for the purpose of clarification or for additional detail in the following order of precedence:
 - 1. Terms and conditions of the Ensuing Agreement;
 - 2. The IFB its Addenda; and
 - 3. The Bidder's Bid.

4.3 OWNERSHIP OF BID

Each Bid shall become the property of the County upon submittal and will not be returned to Bidders unless received after the submittal deadline.

4.4 DISQUALIFICATION OF BIDDER

Upon signing and submittal of the Bid, a Bidder offering to sell supplies, materials, services, or equipment to the County, certifies that the Bidder has not violated the antitrust laws of the State of Texas codified in Business & Commerce Code, Section 15.01, or the Federal Antitrust Laws, and has not communicated directly or indirectly the offer made to any competitor or any other person engaged in such line of business. Any or all Bids may be rejected if the County believes that collusion exists among the Bidders.

4.5 FUNDING

The County intends to budget and make sufficient funds available and authorize funds for expenditure to finance the costs of the Contract. All Bidders understand and agree that the County's payment of amounts under the Contract shall be contingent on the County receiving appropriations or other expenditure authority sufficient to allow the County, in the exercise of reasonable administrative discretion, to make payments under this Contract.

4.6 ASSIGNMENT, SUCCESSORS AND ASSIGNS

The Successful Bidder may not assign, sell, or otherwise transfer the Contract or any other rights or interests obtained under the Contract without written permission of the Commissioners Court. The Contract and any Ensuing Agreement(s) shall be binding upon and inure to the benefit of the contracting parties hereto and their respective successors and permitted assigns.

4.7 IMPLIED REQUIREMENTS

Products or services not specifically described or required in the IFB, but are necessary to provide the functional capabilities described by the Bidder, shall be implied and deemed to be included in the Bid.

4.8 TERMINATION

- A. Termination for Cause:** The County reserves the right to terminate the Contract and/or any Ensuing Agreement(s) for default if the Successful Bidder breaches any of the Bid specifications, terms and conditions, including warranties of the Bidder, if any, or if the Successful Bidder becomes insolvent or commits acts of bankruptcy. Such right of termination is in addition to and not in lieu of any other remedies the County may have at law or in equity or as may otherwise provided hereunder. Default may be construed as, but not limited to, failure to deliver the proper goods and/or services within the proper amount of time, and/or to properly perform any and all other requirements to the County's satisfaction, and/or to meet all other obligations and requirements.
- B. Termination for Convenience:** The County may terminate the Contract and/or any Ensuing Agreement(s) for convenience and without cause or further liability, upon no less than thirty (30) calendar days written notice to the Successful Bidder. The County reserves the right to extend this period if it is in the best interest of the County. In the event the County exercises its right to terminate without cause, it is understood and agreed that only the amounts due to the Successful Bidder for goods, commodities and/or services provided and expenses incurred to and including the date of termination, will be due and payable. No penalty will be assessed for the County termination for convenience.

4.9 NON-PERFORMANCE

It is the objective of the County to obtain complete and satisfactory performance of the requirements set forth herein. In addition to any other remedies available at law, in equity or that may be set out herein, failure to perform may result in a deduction of payment equal to the amount of the goods and/or services that were not provided and/or performed to the County's satisfaction.

In the event of such non-performance, the County shall have the right, but shall not be obligated, to complete the services itself or by others and/or purchase the goods from other sources. If the County elects to acquire the goods or perform the services itself or by others, pursuant to the foregoing, the Successful Bidder shall reimburse the County, within ten (10) calendar days of demand, for all costs incurred by the County (including, without limitation, applicable, general, and administrative expenses, and field overhead, and the cost of necessary equipment, materials, and field labor) in correcting the nonperformance which the Successful Bidder fails to meet pursuant to the requirements set out herein. In the event the Successful Bidder refuses to reimburse the County as set out in this provision, the County shall have the right to deduct such reimbursement amounts from any amounts that may be then owing or that may become owing in the future to the Successful Bidder.

4.10 PROPRIETARY INFORMATION AND THE TEXAS PUBLIC INFORMATION ACT

All material submitted to the County shall become public property and subject to the Texas Public Information Act upon receipt. If a Bidder does not desire proprietary information in the Bid to be

disclosed, each page must be clearly identified and marked proprietary at time of submittal or, more preferably, all proprietary information may be placed in a folder or appendix and be clearly identified and marked as being proprietary. Failure to clearly identify and mark information as being proprietary as set forth under this provision will result in all unmarked information being deemed non-proprietary and available to the public. For all information that has not been clearly identified and marked as proprietary by the Bidder, the County may choose to place such information on the County's website and/or a similar public database without obtaining any type of prior consent from the Bidder.

The County will, to the extent allowed by law, endeavor to protect from public disclosure the information that has been identified and marked as proprietary. The final decision as to what information must be disclosed, however, lies with the Texas Attorney General.

To the extent, if any, that any provision in this IFB or in the Bidder's Bid is in conflict with Texas Government Code, Chapter 552, as amended (the "Public Information Act"), the same shall be of no force or effect. Furthermore, it is expressly understood, and agreed, that the County, and its officers and employees, may request advice, decisions and opinions of the Attorney General of the State of Texas in regard to the application of the Public Information Act to any items or data furnished to the County as to whether or not the same are available to the public. It is further understood that the County, and its officers and employees, shall have the right to rely on the advice, decisions and opinions of the Attorney General, and that the County, its officers and employees shall have no liability or obligation to any party hereto for the disclosure to the public, or to any person or persons, of any items or data furnished to the County by a party hereto, in reliance of any advice, decision or opinion of the Attorney General of the State of Texas.

4.11 RIGHT TO AUDIT

The Successful Bidder agrees that the County or its duly authorized representatives shall, until the expiration of three (3) years after termination or expiration of the services to be performed, have access to and the right to examine and photocopy any and all books, documents, papers and records of the Successful Bidder, which are directly pertinent to the services to be performed or goods to be delivered for the purposes of making audits, examinations, excerpts and transcriptions. The Successful Bidder agrees that the County shall have access during normal working hours to all necessary facilities and shall be provided adequate and appropriate work space in order to conduct audits in compliance with the provisions of this section. The County shall give the Successful Bidder reasonable advance notice of intended audits.

4.12 TESTING AND INSPECTIONS

The County reserves the right to inspect and test equipment, supplies, materials and goods for quality and compliance with this IFB, and ability to meet the needs of the user. Demonstration units must be available for review. Should the goods or services fail to meet requirements and/or be unavailable for evaluation, the County can deem the Bidder to be in breach and terminate the Contract and/or any Ensuing Agreement(s).

4.13 BID PREPARATION COSTS

The cost of developing Bids is the sole responsibility of the Bidders and shall not be charged to the County. There is no expressed or implied obligation for the County to reimburse the Bidders for any expense incurred in preparing a Bid in response to this IFB and the County will not reimburse the Bidders for such expenses.

4.14 INDEMNIFICATION

The Successful Bidder shall indemnify, defend and save harmless, the County, its officials, employees, agents and agent's employees from, and against, all claims, liability, and expenses including reasonable attorneys' fees, arising from activities of the Bidder, its agents, servants or employees, performed

hereunder that result from the negligent act, error, or omission of the Bidder or any of the Bidder agents, servants or employees, as well as all claims of loss or damage to the Bidder's and the County property, equipment, and/or supplies.

Furthermore, the County, its officials, employees, agents and agents' employees shall not be liable for damages to the Successful Bidder arising from any act of any third party, including, but not limited to, theft. The Successful Bidder further agrees to indemnify, defend and save harmless, the County from its officials, employee, agents and agents' employees against all claims of whatever nature arising from any accident, injury, or damage whatsoever, caused to any person, or the property of any person, occurring in relation to the Successful Bidder's performance of any services requested hereunder during the term of the Contract and/or any Ensuing Agreement(s).

The Successful Bidder shall timely report all claims, demands, suits, actions, proceedings, liens or judgements to the County and shall, upon the receipt of any claim, demand, suit, action, proceeding, lien or judgement, not later than the fifteenth (15th) day of each month; provide the County with a written report on each such matter, setting forth the status of each matter, the schedule or planned proceedings with respect to each matter and the cooperation or assistance, if any, of the County required by the Successful Bidder in the defense of each matter. The Successful Bidder's duty to defend, indemnify and hold the County harmless shall be absolute. It shall not abate or end by reason of the expiration or termination of the Contract and/or any Ensuing Agreement(s), unless otherwise agreed by the County in writing. The provisions of this section shall survive the termination of the Contract and shall remain in full force and effect with respect to all such matters no matter when they arise.

In the event of any dispute between the parties, as to whether a claim, demand, suit, action, proceeding, lien or judgement, that appears to have been caused by or appears to have arisen out of or in connection with acts or omissions of the County, the Bidder shall nevertheless fully defend such claim, demand, suit or action, proceeding, lien or judgement, until and unless there is a determination by a court of competent jurisdiction that the acts and omissions of the Bidder are not an issue in the matter.

The Successful Bidder's indemnification shall cover, and the Successful Bidder agrees to, indemnify the County, in the event the County is found to have been negligent for having selected the Successful Bidder to perform the work described in this request. The provision by the Successful Bidder of insurance shall not limit the liability of the Successful Bidder under the Contract and/or any Ensuing Agreement(s).

4.15 WAIVER OF SUBROGATION

The Successful Bidder and the Successful Bidder's insurance carrier waive any and all rights whatsoever with regard to subrogation against the County as an indirect party to any suit arising out of personal or property damages resulting from the Bidder's performance under this Contract and any Ensuing Agreement(s).

4.16 RELATIONSHIP OF THE PARTIES

The Successful Bidder shall be an independent contractor and shall assume all of the rights, obligations, liabilities, applicable to it as such independent contractor hereunder and any provisions herein which may appear to give the County the right to direct the Successful Bidder as to details of doing work herein covered, or to exercise a measure of control over the work, shall be deemed to mean that the Successful Bidder shall follow the desires of the County in the results of the work only. The County shall not retain or have the right to control the Successful Bidder's means, methods or details pertaining to the Successful Bidder's performance of the work. The County and the Successful Bidder hereby agree and declare that the Successful Bidder is an independent contractor and as such meets the qualifications of an "Independent Contractor" under Texas Workers Compensation Act, Texas Labor Code, Section 406.141, that the Successful Bidder is not an employee of the County, and that the Successful Bidder and its employees, agents and subcontractors shall not be entitled to workers compensation coverage or any other type of insurance coverage held by the County.

4.17 SOLE PROVIDER

The Successful Bidder agrees and acknowledges that it shall not be considered a sole provider of the goods and/or services described herein and that the County may contract with other providers of such goods and/or services if the County deems, at its sole discretion, that multiple providers of the same goods and/or services will serve the best interest of the County.

4.18 FORCE MAJEURE

If the party obligated to perform is prevented from performance by an act of war, order of legal authority, act of God, or other unavoidable cause not attributable to the fault or negligence of said party, the other party shall grant such party relief from the performance. The burden of proof for the need of such relief shall rest upon the party obligated to perform. To obtain release based on force majeure, the party obligated to perform shall file a written request with the other party.

4.19 SEVERABILITY

If any provision of this IFB, the Contract or any Ensuing Agreement(s) shall be held invalid or unenforceable by any court of competent jurisdiction, such holding shall not invalidate or render unenforceable any other provision thereof, but rather the entire IFB, Contract or any Ensuing Agreement(s) will be construed as if not containing the particular invalid or unenforceable provision or provisions, and the rights and obligation of the parties shall be construed and enforced in accordance therewith. The parties acknowledge that if any provision of this IFB, the Contract or any Ensuing Agreement(s) is determined to be invalid or unenforceable, it is the desire and intention of each that such provision be reformed and construed in such a manner that it will, to the maximum extent practicable, give effect to the intent of this IFB, the Contract or any Ensuing Agreement(s) and be deemed to be validated and enforceable.

4.20 EQUAL OPPORTUNITY

Neither party shall discriminate against any employee or applicant for employment because of race, color, sex, religion or national origin.

4.21 NOTICE

Any notice to be given shall be in writing and may be distributed by personal delivery, or by registered or certified mail, return receipt requested, addressed to the proper party, at the following address:

The County: Williamson County Purchasing Department
Attn: Purchasing Agent
901 South Austin Avenue
Georgetown, Texas 78626

The Bidder: Address set out in Bidder's Transmittal Letter.

Notices given in accordance with this provision shall be effective upon (1) receipt by the party to which notice is given, or (2) on the third (3rd) calendar day following mailing, whichever occurs first.

4.22 SALES AND USE TAX EXEMPTION

The County is a body, corporate and politic, under the laws of the State of Texas and claims exemption from sales and use taxes under Texas Tax Code, Section 151.309, as amended, and the services and/or goods subject hereof are being secured for use by the County.

4.23 COMPLIANCE WITH LAWS

The County and the Successful Bidder shall comply with all federal, state, and local laws, statutes, ordinances, rules and regulations, and the orders and decrees of any courts or administrative bodies or tribunals in any matter affecting the performance of the Contract and any Ensuing Agreement(s), including, without limitation, Workers' Compensation laws, salary and wage statutes and regulations, licensing laws and regulations. When required, the Successful Bidder shall furnish the County with certification of compliance with said laws, statutes, ordinances, rules, regulations, orders, and decrees above specified.

4.24 INCORPORATION OF EXHIBITS, APPENDICES AND ATTACHMENTS

All of the Exhibits, Appendices and Attachments referred to herein are incorporated by reference as if set forth verbatim herein. Any conflicting terms in the Contract documents will be resolved at the sole discretion of the Commissioners Court.

4.25 NO WAIVER OF IMMUNITIES

Nothing herein shall be deemed to waive, modify or amend any legal defense available at law or in equity to the County, its past or present officers, employees, or agents, nor to create any legal rights or claim on behalf of any third party. The County does not waive, modify, or alter to any extent whatsoever the availability of the defense of governmental immunity under the laws of the State of Texas and of the United States.

4.26 NO WAIVER

The failure or delay of any party to enforce at any time or any period of time any of the provisions of this IFB, the Contract or any Ensuing Agreement(s) shall not constitute a present or future waiver of such provisions nor the right of either party to enforce each and every provision. Furthermore, no term or provision hereof shall be deemed waived and no breach excused unless such waiver or consent shall be in writing and signed by the party claimed to have waived or consented. Any consent by any party to, or waiver of, a breach by the other, whether expressed or implied, shall not constitute a consent to, waiver of or excuse for any other, different or subsequent breach.

4.27 CURRENT REVENUES

The obligations of the parties under the Contract and any Ensuing Agreement(s) do not constitute a general obligation or indebtedness of the County for which the County is obligated to levy, pledge, or collect any of taxation. It is understood and agreed that the County shall have the right to terminate the Contract and any Ensuing Agreement(s) at the end of any the County fiscal year if the governing body of the County does not appropriate sufficient funds as determined by the County's budget for the fiscal year in question. The County may effect such termination by giving written notice of termination to the Successful Bidder at the end of its then-current fiscal year.

4.28 FOB DESTINATION

To the extent applicable to this IFB, all of the items listed are to be Free On Board to final destination (FOB Destination) with all transportation charges if applicable to be included in the Bid, unless otherwise specified in the Invitation for Bids. The title and risk of loss of the goods shall not pass to the County until receipt and acceptance takes place at the FOB Destination point.

4.29 BINDING EFFECT

This Contract and any Ensuing Agreement(s) shall be binding upon and inure to the benefit of the parties

and their respective permitted assigns and successors.

4.30 ASSIGNMENT

The Successful Bidder's interest and duties hereunder may not be assigned or delegated to a third party without the express written consent of the County.

4.31 SAFETY

The Successful Bidder is responsible for initiating, maintaining, and supervising all safety precautions and programs in connection with any services to be provided hereunder. The safety program shall comply with all applicable requirements of the current federal Occupational Safety and Health Act and all other applicable federal, state and local laws and regulations.

4.32 GENERAL OBLIGATIONS AND RELIANCE

The Successful Bidder shall perform all services and/or provide all goods, as well as those reasonably inferable and necessary for completion and provision of services and/or goods required hereunder. The Successful Bidder shall keep the County informed of the progress and quality of the services. The Successful Bidder agrees and acknowledges that the County is relying on the Successful Bidder's represented expertise and ability to provide the goods and/or services described herein. The Successful Bidder agrees to use its best efforts, skill, judgment, and abilities to perform its obligations in accordance with the highest standards used in the profession and to further the interests of the County in accordance with the County's requirements and procedures. The Successful Bidder's duties, set forth herein, shall at no time be in any way diminished by reason of any approval by the County, nor shall the Successful Bidder be released from any liability by reason of such approval by the County, it being understood that the County at all times is ultimately relying upon the Successful Bidder's skill and knowledge in performing the services and providing any goods required hereunder.

4.33 ESTIMATED QUANTITIES

To the extent applicable to this IFB, the estimated quantity of each item listed in this IFB is only estimate; the actual quantity to be purchased may be more or less. The County is not obligated to purchase any minimum amount, and the County may purchase any reasonable amount greater than the estimate for the same unit price. Any limit on quantities available must be stated expressly in the Bid.

4.34 CONTRACTUAL DEVELOPMENT

The contents of the IFB and the Successful Bidder's Bid will become an integral part of the Contract, but may be modified, at the County's sole discretion, by provisions of an Ensuing Agreement. Therefore, the Bidder must agree to an inclusion of an Ensuing Agreement of the Bid specifications, terms and conditions of this IFB. If an Ensuing Agreement is required under this IFB, information relative to the Agreement will be located in the Special Provisions Section of this IFB.

4.35 SURVIVABILITY

All applicable agreements that were entered into between the Successful Bidder and the County, under the terms and conditions of the Contract and/or any Ensuing Agreement(s), shall survive the expiration or termination thereof for ninety (90) days unless a new contract has been awarded.

The County may exercise, by written notice to the Successful Bidder no later than ten (10) calendar days of the Contract expiration, this clause for emergencies only.

4.36 AIR QUALITY

In determining the overall best Bid, the County may, to the extent applicable, exercise the option granted to local governments under the Texas Local Government Code, Section 271.907.

This option allows the County to evaluate Bids and give preference to goods and/or services of a Bidder that demonstrates that the Bidder meets or exceeds any and all state or federal environmental standards, including voluntary standards, relating to air quality. If the Bid being submitted will have an effect on air quality for the County (as it relates to any state, federal, or voluntary air quality standard), then the Bidder is encouraged to provide information in narrative indicating the anticipated air quality impact. All Bidders are expected to meet all mandated state and federal air quality standards.

4.37 ENTIRE AGREEMENT

The Contract and any Ensuing Agreement(s) shall supersede all prior Agreements, written or oral between the Successful Bidder and the County and shall constitute the entire Agreement and understanding between the parties with respect to the services and/or goods to be provided. Each of the provisions herein shall be binding upon the parties and may not be waived, modified, amended or altered, except by writing signed by the Successful Bidder and the County.

4.38 PAYMENT

The County's payment for goods and services shall be governed by the Texas Government Code, Chapter 2251. An invoice shall be deemed overdue the thirty-first (31st) day after the later of the following:

- A. The date the County receives the goods under the Contract;
- B. The date the performance of the service under the Contract is completed; or
- C. The date the Williamson County Auditor receives an invoice for the goods or services.

Interest charges for any overdue payments shall be paid by the County in accordance with Texas Government Code, Section 2251.025. More specifically, the rate of interest that shall accrue on a late payment is the rate in effect on September 1 of the County's fiscal year in which the payment becomes due. The said rate in effect on September 1 shall be equal to the sum of one (1) percent, and the prime rate published in the Wall Street Journal on the first (1st) day of July of the preceding fiscal year that does not fall on a Saturday or Sunday.

In the event that an error appears in an invoice submitted by the Successful Bidder, the County shall notify the Successful Bidder of the error not later than the twenty-first (21st) day after the date the County receives the invoice. If the error is resolved in favor of the Successful Bidder, the Successful Bidder shall be entitled to receive interest on the unpaid balance of the invoice submitted by the Successful Bidder beginning on the date that the payment for the invoice became overdue. If the error is resolved in favor of the County, the Successful Bidder shall submit a corrected invoice that must be paid in accordance within the time set forth above. The unpaid balance accrues interest as provided by the Texas Government Code, Chapter 2251, if the corrected invoice is not paid by the appropriate date.

As a minimum, invoices shall include:

- A. Name, address, and telephone number of the Successful Bidder and similar information in the event the payment is to be made to a different address.
- B. The County Contract, Purchase Order.
- C. Identification of items or service as outlined in the Contract.
- D. Quantity or quantities, applicable unit prices, total prices and total amount.

E. Any additional payment information which may be called for by the Contract.

Payment inquiries should be directed to the following address:

Williamson County Auditor's Office, Accounts Payable Department
Email: accountspayable@wilco.org
Phone: 512-943-1500

4.39 CONTRACTUAL FORMATION AND ENSUING AGREEMENT

The IFB and the Bidder's Bid, when properly accepted by the Commissioners Court, shall constitute a Contract equally binding between the Successful Bidder and the County.

If an Ensuing Agreement is required by this IFB, that information will be provided in Special Provisions section of this IFB. The Successful Bidder shall be required to execute the Agreement at the Williamson County Purchasing Department approximately ten (10) calendar days after the Successful Bidder is notified of award. The Ensuing Agreement shall be in the same form as the Agreement which is attached to the end of this IFB. The only anticipated changes in the Ensuing Agreement will be to include additional exhibits, to fill in blanks to identify the Successful Bidder, and terms relating to the compensation, or to revise the Agreement to accommodate corrections, changes in the scope of services, or changes pursuant to Addenda issued. **Bidders should raise any questions regarding the terms of the Agreement in the form of written questions or submittals as described in the Public Announcement and General Information portion of this IFB.** Because the signed Ensuing Agreement will be substantively and substantially derived from the attached Agreement, each Bidder is urged to seek independent legal counsel as to any questions about the terms, conditions or provisions contained in the Agreement *before* submitting a Bid. Again, the attached Agreement, if applicable, contains important legal provisions and is considered part and parcel of this IFB. Failure or refusal to sign aforesaid Agreement shall be grounds for the County to revoke any award which has been issued, forfeit Bid security, if applicable, and select another Bidder.

4.40 COOPERATIVE PURCHASING PROGRAM

During the term of the Contract resulting from this IFB, the County would like to afford the same prices, terms and conditions to other political subdivisions or public entities. Another entity's participation in the Contract resulting from this IFB is subject to a properly authorized Purchasing Cooperative Inter-local Agreement with the County. Any liability created by purchase orders issued against the Contract shall be the sole responsibility of the governmental agency placing the order.

4.41 INSURANCE REQUIREMENTS

To the extent applicable Insurance information will appear in the Additional Stipulations section that is in this IFB Package.

4.42 BIDDERS BOND, WARRANTY BOND, PERFORMANCE AND PAYMENT BONDS

To the extent applicable Bond information will appear in the Additional Stipulations section that is in this IFB Package.

4.43 LEGAL LIABILITY INFORMATION

The Successful Bidder shall disclose all legal liability information by listing any pending litigation anticipated litigation that your firm is involved in including, but not limited to, potential or actual legal matters with private parties and any local, state, federal or international governmental entities. The County reserves the right to consider legal liability information in the recommendation of any proposed contract to the Commissioners Court.

4.44 INCLEMENT WEATHER

In case of inclement weather or any other unforeseen event causing the County to close for business on the date of a Bid submission deadline, the Bid closing will automatically be postponed until the next business day the County is open. If inclement weather conditions or any other unforeseen event causes delays in carrier service operations, the County may issue an Addendum to all known Bidders interested in the project to extend the deadline. It will be the responsibility of the Bidder to notify the County of their interest in the project if these conditions are impacting their ability to turn in a submission within the stated deadline. The County reserves the right to make the final judgement call to extend any deadline.

4.45 PREVAILING WAGE RATES

To the extent this procurement is for the construction of a public work, including a building, highway, road, excavation, and repair work or other project development or improvement, paid for in whole or in part from public funds, without regard to whether the work is done under public supervision or direction, Texas Government Code, Chapter 2258, shall apply and the contractor shall pay not less than the wage scale of the various classes of labor as shown on the "Prevailing Wage Schedule" provided by the County. Pursuant to Texas Government Code, Section 2258.022(a)(2), the County has determined the general prevailing rate of the "Prevailing Wage Schedule" in the locality in which the public work is to be performed for each craft or type of worker needed to execute the contract and the prevailing rate for legal holiday and overtime work by using the prevailing wage rate as determined by the United States Department of Labor in accordance with the United States Code, Section 276a (Davis-Bacon Act).

The specified wage rates are minimum rates only, and are not representations that qualified labor adequate to perform the work is available locally at the prevailing wage rates. The County is not bound to pay—and will not consider—any claims for additional compensation made by any contractor because the contractor pays wages in excess of the applicable minimum rate contained in the Contract Documents. The "Prevailing Wage Schedule" is not a representation that quantities of qualified labor adequate to perform the work may be found locally at the specified wage rates.

For classifications not shown, workers shall not be paid less than the wage indicated for laborers. The contractor shall notify each worker commencing work on the project the worker's job classification and the established minimum wage rate required to be paid, as well as the actual amount being paid. The notice must be delivered to and signed in acknowledgement of receipt by the employee and must list both the monetary wages and fringe benefits to be paid or furnished for each classification in which the worker is assigned duties. When requested by the County, competent evidence of compliance with the Texas Prevailing Wage Law shall be furnished by contractor. A copy of each worker wage rate notification shall be submitted to the County with the Application for Payment for the period during which the worker began on-site activities.

Should the contractor at any time become aware that a particular skill or trade not reflected on the County's "Prevailing Wage Schedule" will be or is being employed in the work, whether by the contractor or by a subcontractor, the contractor shall promptly inform the County and shall specify a wage rate for that skill or trade, which shall bind the contractor.

The contractor and any subcontractor shall pay to the County a penalty of sixty dollars (\$60.00) for each worker employed for each calendar day, or portion thereof, that the worker is paid less than the wage rates stipulated in the "Prevailing Wage Schedule" or any supplement thereto. The contractor and each subcontractor shall keep, or cause to be kept, an accurate record showing the names and occupations of all workers employed in connection with the work, and showing the actual per diem wages paid to each worker, which records shall be open at all reasonable hours for the inspection by the County.

Within thirty-one (31) days of receipt of information concerning a violation of the Texas Government Code Chapter 2258, the County shall make an initial determination as to whether good cause exists to believe a violation occurred. The County's decision on the initial determination shall be reduced to writing and sent to the contractor or subcontractor against whom the violation was alleged, and to the affected

worker. When a good cause finding is made, the County shall retain the full amounts claimed by the claimant or claimants as the difference between wages paid and wages due under the "Prevailing Wage Schedule" and any supplements thereto, together with the applicable penalties, such amounts being subtracted from successive progress payments pending a final decision on the violation.

After the County makes its initial determination, the affected contractor or subcontractor and worker have fourteen (14) calendar days in which to resolve the issue of whether a violation occurred, including the amount that should be retained by the County or paid to the affected worker. If the contractor or subcontractor and affected worker reach an agreement concerning the worker's claim, the contractor shall promptly notify the County in a written document signed by the worker. If the contractor or Subcontractor and affected worker do not agree before the fifteenth (15th) calendar day after the County determination, the contractor or subcontractor and affected worker must participate in binding arbitration in accordance with the Texas General Arbitration Act, Chapter 171, (Texas Civil Practice and Remedies Code). The parties to the arbitration have ten (10) calendar days after the expiration of the fifteen (15) calendar days referred to above, to agree on an arbitrator; if by the eleventh (11th) calendar day there is no agreement to an arbitrator, a district court shall appoint an arbitrator on the petition of any of the parties to the arbitration.

If an arbitrator determines that a violation has occurred, the arbitrator shall assess and award against the contractor or subcontractor the amount of penalty as provided above and the amount owed the worker. The County may use any amounts retained hereunder to pay the worker the amount as designated in the arbitration award. If the County has not retained enough from the contractor or subcontractor to pay the worker in accordance with the arbitration award, the worker has a right of action against the contractor and subcontractor as appropriate, and the surety of either to receive the amount owed, attorneys' fees and court costs. The contractor shall promptly furnish a copy of the arbitration award to the County.

Money retained pursuant to the provisions above shall be used to pay the claimant or claimants the difference between the amount the worker received in wages for labor on the project at the rate paid by the contractor or subcontractor and the amount the worker would have received at the general prevailing wage rate as provided by the agreement of the claimant and the contractor or subcontractor affected, or in the arbitrator's award. The full statutory penalty of sixty dollars (\$60.00) per calendar day of violation per worker shall be retained by Williamson County to offset its administrative costs, pursuant to Texas Government Code, Section, 2258.023. Any retained funds in excess of these amounts shall be paid to the contractor on the earlier of the next progress payment or final payment. Provided, however, that the County shall have no duty to release any funds to either the claimant or the contractor until it has received the notices of agreement or the arbitration award as provided under the provision herein-above.

4.46 CONFIDENTIALITY

The Bidder expressly agrees that it will not use any direct or incidental confidential information that may be obtained while working in a governmental setting for its own benefit, and agrees that it will not access unauthorized areas or confidential information and it will not disclose any information to unauthorized third parties, and will take care to guard the security of the information at all times.

Bidder References

List the last (3) companies or governmental agencies, where the same or similar goods and/or services as contained in this IFB package, were recently provided by Bidder.

Reference 1

Client Name:

Location:

Contact Name:

Title:

Phone:

E-mail

Contract Date To:

Contract Date From:

Contract Value: \$

Scope of Work:

	5
	6

Reference 2

Client Name:

Location:

Contact Name:

Title:

Phone:

E-mail

Contract Date To:

Contract Date From:

Contract Value: \$

Scope of Work:

	5
	6

Reference 3

Client Name:

Location:

Contact Name:

Title:

Phone:

E-mail

Contract Date To:

Contract Date From:

Contract Value: \$

Scope of Work:

<input type="text"/>	5
<input type="text"/>	6

CONFLICT OF INTEREST QUESTIONNAIRE**For vendor or other person doing business with local governmental entity****Form CIQ**

This questionnaire is being filed in accordance with chapter 176 of the Local Government Code by a person doing business with the governmental entity.

By law this questionnaire must be filed with the records administrator of the local government not later than the 7th business day after the date the person becomes aware of facts that require the statement to be filed. See Section 176.006, Local Government Code.

A person commits an offense if the person violates Section 176.006, Local Government Code. An offense under this section is a Class C misdemeanor.

OFFICE USE ONLY

Date Received

1 **Name of person doing business with local governmental entity.**

2

Check this box if you are filing an update to a previously filed questionnaire.

☐

(The law requires that you file an updated completed questionnaire with the appropriate filing authority not later than September 1 of the year for which an activity described in Section 176.006(a), Local Government Code, is pending and not later than the 7th business day after the date the originally filed questionnaire becomes incomplete or inaccurate.)

3

Describe each affiliation or business relationship with an employee or contractor of the local governmental entity who makes recommendations to a local government officer of the local governmental entity with respect to expenditure of money.

	5
	6

4

Describe each affiliation or business relationship with a person who is a local government officer and who appoints or employs a local government officer of the local governmental entity that is the subject of this questionnaire.

	5
	6

CONFLICT OF INTEREST QUESTIONNAIRE **For vendor or other person doing business with local governmental entity**

Form CIQ
Page 2

5

Name of local government officer with whom filer has affiliation or business relationship.
(Complete this section only if the answer to A, B, or C is YES.)

This section, item 5 including subparts A, B, C & D, must be completed for each officer with whom the filer has affiliation or other relationship. Attach additional pages to this Form CIQ as necessary.

A. Is the local government officer named in this section receiving or likely to receive taxable income from the filer of the questionnaire?

☐ Yes ☐ No

B. Is the filer of the questionnaire receiving or likely to receive taxable income from or at the direction of the local government officer named in this section AND the taxable income is not from the local governmental entity?

☐ Yes ☐ No

C. Is the filer of this questionnaire affiliated with a corporation or other business entity that the local government officer serves as an officer or director, or holds an ownership of 10 percent or more?

☐ Yes ☐ No

D. Describe each affiliation or business relationship.

	5
	6

6. Describe any other affiliation or business relationship that might cause conflict of interest:

	5
	6

7

Signature of person doing business with the governmental entity

Date

Signature not required if completing in BIDSYNC electronically.

BID AFFIDAVIT

This form must be completed, signed, notarized and returned with Bid package

The undersigned certifies that the IFB and the Bidder's Bid have been carefully reviewed and are submitted as correct and final. Bidder further certifies and agrees to furnish any and/or all goods and/or services upon which prices are extended at the price Bid, and upon the conditions contained in the IFB.

I hereby certify that the foregoing Bid has not been prepared in collusion with any other Bidder or other person or persons engaged in the same line of business prior to the official opening of this Bid. Further, I certify that the Bidder is not now, nor has been for the past six (6) months, directly or indirectly concerned in any pool or agreement or combination, to control the price of services/commodities Bid on, or to influence any person or persons to submit a Bid or not to submit a Bid thereon."

Name of Bidder:	<div style="border: 1px solid black; height: 20px; width: 100%;"></div>
Address of Bidder:	<div style="border: 1px solid black; height: 20px; width: 100%;"></div>
Email:	<div style="border: 1px solid black; height: 20px; width: 100%;"></div>
Telephone:	<div style="border: 1px solid black; height: 20px; width: 100%;"></div>
Printed Name of Person Submitting Affidavit:	<div style="border: 1px solid black; height: 20px; width: 100%;"></div>
Signature of Person Submitting Affidavit:	<div style="border: 1px solid black; height: 20px; width: 100%;"></div>

Cooperative Purchasing Program

Check one of the following options below. A non-affirmative Bid will in no way have a negative impact on the County's evaluation of the Bid.

<input type="checkbox"/>	I will offer the quoted prices to all authorized entities during the term of the County's Contract.
<input type="checkbox"/>	I will not offer the quoted prices to all authorized entities.

If no box is checked, the Bidder agrees to make best efforts in good faith to offer the quoted prices to all authorized entities.

BEFORE ME, the undersigned authority, a Notary Public, personally appeared
(Name of Signer), who after being by me duly sworn, did depose and say: "I, ,
(Name of Signer) am a duly authorized officer of/agent for *(Name of Bidder)* and
have been duly authorized to execute the foregoing on behalf of the said *(Name of Bidder)*.

SUBSCRIBED AND SWORN to before me by the above-named
on this the day of , 20.

Notary Public in and for

The State of

The County of

SIGNATURE AND NOTARY NOT REQUIRED IF COMPLETING IN BIDSYSN ELECTRONICALLY.

DEBARMENT AND LICENSING CERTIFICATION

STATE OF TEXAS

§

§

COUNTY OF WILLIAMSON

§

I, the undersigned, being duly sworn or under penalty of perjury under the laws of the United States and the State of Texas, certifies that Firm named herein below and its principals:

- (a) Are not presently debarred, suspended, proposed for debarment, declared ineligible or voluntarily excluded from covered transactions by any federal department or agency;
- (b) Have not within a three-year period preceding this proposal been convicted of or had a civil judgment rendered against them for commission of fraud or a criminal offense in connection with obtaining, attempting to obtain, or performing a public (federal, state or local) transaction or contract under a public transaction; violation of federal or state antitrust statutes or commission of embezzlement, theft, forgery, bribery, falsification or destruction of records, making false statements, or receiving stolen property;
- (c) Are not presently indicted for or otherwise criminally or civilly charged by a federal, state or local governmental entity with commission of any of the offenses enumerated in paragraph (1)(b) of this certification;
- (d) Have not within a three-year period preceding this application/proposal had one or more public (federal, state or local) transactions terminated for cause or default;
- (e) Are registered and licensed in the State of Texas to perform the professional services which are necessary for the project; and
- (f) Have not been disciplined or issued a formal reprimand by any State agency for professional accreditation within the past three years.

Name of Firm

Signature of Certifying Official

Title of Certifying Official

Printed Name of Certifying Official

Date

Where the Firm is unable to certify to any of the statements in this certification, such Firm shall attach an explanation to this certification.

SUBSCRIBED and sworn to before me the undersigned authority by

on this the day of , 20, on behalf of said Firm.

Notary Public in and for the State of Texas

My commission expires:

SIGNATURE AND NOTARY NOT REQUIRED IF COMPLETING IN BIDSYSN ELECTRONICALLY.



Agreement for Construction Services

This Agreement ("Agreement") between Williamson County, Texas, a political subdivision of the State of Texas ("Owner") and [REDACTED] ("Contractor") is entered into in accordance with the following terms and conditions:

ARTICLE 1 SCOPE OF WORK: The Owner desires to retain Contractor to provide the construction services described herein. The Contractor shall have the overall responsibility for and shall provide complete construction services and furnish all materials, equipment, tools and labor as necessary or reasonably inferable to complete the following described construction services, or any phase of such services, in accordance with the Owner's requirements and the terms of this Agreement (hereinafter collectively referred to as the "Work"):

As described in the Invitation for Bid Solicitation, IFB 1611-130 Resurface, Milling and Overlay on University Blvd, including the specifications set forth therein, which is incorporated herein as if copied in full.

ARTICLE 2 CONTRACT PRICE: Owner agrees to pay to the Contractor, for the satisfactory performance of the Work, the not-to-exceed amount of [REDACTED] (\$ [REDACTED]) in accordance with the terms and conditions of this Agreement.

ARTICLE 3 PLANS AND SPECIFICATIONS: The Work shall be performed pursuant to and in accordance with the following described plans and specifications, as well as any revisions made thereto:

As described in the Invitation for IFB 1611-130 including the specifications set forth therein, which is incorporated herein as if copied in full.

Additional Work: Should Owner choose to add additional work, such additional work shall be described in a separate written amendment to this Agreement wherein the additional work shall be described and the parties shall set forth the amount of compensation to be paid by Owner for the additional work. Contractor shall not begin any additional work and Owner shall not be obligated to pay for any additional work unless a written amendment to this Agreement has been signed by both parties.

ARTICLE 4 SUBSTANTIAL AND FINAL COMPLETION:

4.1 Commencement of Work. Contractor shall commence the Work upon instruction to do so from the Owner and Construction shall be deemed to have commenced on the date of such instruction.

4.2 Substantial Completion. "Substantial Completion" means the stage in the progress of the Work when the Work, or designated portions thereof, may still require minor modifications or adjustments but, in the Owner's opinion, the Work has progressed to the point such that all parts of the Work under consideration are fully operational and usable for intended purposes, as evidenced by a Certificate of Substantial Completion approved by the Owner. If a Certificate of Occupancy is required by public authorities having jurisdiction over the Work, said certificate shall be issued before the Work or any

portion thereof is considered substantially complete. When the Contractor considers that the Work, or a portion thereof which the Owner agrees to accept separately, is substantially complete, the Contractor shall notify Owner's Designated Representative (sometimes referred to as the "ODR") and request a determination as to whether the Work or designated portion thereof is substantially complete. If the ODR does not consider the Work substantially complete, the ODR will notify the Contractor giving reasons therefore. Failure on the Owner's part to list a reason does not alter the responsibility of the Contractor to complete all Work in accordance with the terms of this Agreement. After satisfactorily completing items identified by Owner's Designated Representative, the Contractor shall then submit another request for the ODR to determine Substantial Completion. If The ODR considers the Work substantially complete, The ODR will prepare and deliver a certificate of Substantial Completion which shall establish the date of Substantial Completion, shall include a punch list of items to be completed or corrected before final completion and final payment, shall establish the time within which the Contractor shall finish the punch list, and shall establish responsibilities of the Owner and the Contractor for security, maintenance, heat, utilities, damage to the Work, warranty and insurance. Failure to include an item on the punch list does not alter the responsibility of the Contractor to complete all Work in accordance with the terms and conditions of this Agreement. The certificate of Substantial Completion shall be signed by the Owner and the Contractor to evidence acceptance of the responsibilities assigned to them in such certificate.

Substantial Completion (as defined in this agreement) for all stages of the Work shall be achieved on or before the following Substantial Completion date:

DATE FOR SUBSTANTIAL COMPLETION: TBD

Under no circumstances will the time for Substantial Completion exceed this date without a written amendment to this Agreement. **THE TIMES SET FORTH IN THE CONSTRUCTION DOCUMENTS ARE AN ESSENTIAL ELEMENT OF THE AGREEMENT. TIME LIMITS STATED IN THE CONTRACT DOCUMENTS ARE OF THE ESSENCE OF THIS AGREEMENT.**

4.3 Final Completion. The Work shall be fully and finally completed **on or before TBD**; provided, however, Owner may extend said time period in the event bad weather affects the progress of the Work. Owner shall, at its sole discretion, determine when the Work has been fully and finally completed to its satisfaction.

4.4 Liquidated Damages. For each consecutive calendar day after the date of Substantial Completion that the Work is not Substantially Complete, the Owner may deduct the amount of **Two Hundred Dollars per day (\$200/day)** from any money due or that becomes due the Contractor, not as a penalty but as liquidated damages representing the parties' estimate at the time of contract execution of the damages that the Owner will sustain for late completion. The parties stipulate and agree that calculating Owner's actual damages for late completion of the Work would be impractical, unduly burdensome, and cause unnecessary delay and that the amount of daily liquidated damages set forth is reasonable.

ARTICLE 5 PAYMENT:

Contractor shall have a duty to submit to the ODR by the end of each month a statement showing the total value of the Work performed during such month. The statement shall also include the value of all sound materials delivered on the Work site and to be included in the Work and all partially completed Work, whether bid as a lump sum or a unit item, which in the opinion of the ODR is acceptable. The ODR shall examine and approve or modify and approve such statement. The Owner shall then pay the Contractor pursuant to Chapter 2251 of the Texas Government

Code ("Texas Prompt Payment Act"), as set forth in Article 11.1 of this Agreement, the total amount of the approved statement less all previous payments and all further sums that may be retained by the Owner under the terms of this Agreement or under the law. **Statements are not considered "received" until reviewed by the ODR and an approved statement is submitted to the Williamson County Auditor's Office; therefore, Contractor must ensure timely delivery of statements for review and processing.**

At any time following the completion of all Work, including all punch list items, cleanup, and the delivery of record documents, the Contractor shall submit a certified application for final payment, including all sums held as retainage if any, to the ODR for its review and approval. Contractor shall submit, prior to or with the application for final payment, final copies of all close out documents, including maintenance and operating instructions, guarantees and warranties, certificates, and all other items required by this Agreement. Contractor shall also submit consent of surety to final payment, an affidavit that all payrolls, bills for materials and equipment, subcontracted work and other indebtedness connected with the Work, except as specifically noted, have been paid or will be paid or otherwise satisfied within the period of time required by Chapter 2251, Texas Government Code. Contractor shall furnish documentation establishing payment or satisfaction of all such obligations, such as receipts, releases and waivers of claims arising out of the Agreement. Owner is entitled to rely upon this affidavit and the Contractor may not submit a claim on behalf of a subcontractor or vendor if that claim has not been noted as an exception in the affidavit.

Owner may deduct from the final payment all sums due from Contractor for any reason, Liquidated Damages and all other deductions authorized by this Agreement.

Final payment shall constitute a waiver of all claims by the Contractor except those specifically identified in writing and submitted to the ODR prior to the application for final payment. Provided, however, that the Work shall not be deemed fully performed by the Contractor and closed until the expiration of all warranty periods.

ARTICLE 6 CONTRACTOR'S GENERAL RESPONSIBILITIES AND COVENANTS:

6.1 Contractor shall perform all services specifically allocated to it hereunder, as well as those services reasonably inferable and necessary for completion of the Work. The Contractor shall keep the Owner informed of the progress and quality of the Work. Contractor agrees and acknowledges that Owner is entering into this Agreement in reliance on Contractor's represented expertise and ability to provide the Work described in this Agreement. Contractor agrees to use its best efforts, skill, judgment, and abilities to perform its obligations in accordance with the highest standards used in the profession and to further the interests of Owner in accordance with Owner's requirements and procedures. Contractor's duties as set forth herein shall at no time be in any way diminished by reason of any approval by the Owner nor shall the Contractor be released from any liability by reason of such approval by the Owner, it being understood that the Owner at all times is ultimately relying upon the Contractor's skill and knowledge in performing the services required hereunder.

6.2 Contractor is responsible for initiating, maintaining, and supervising all safety precautions and programs in connection with the Work. The safety program shall comply with all applicable requirements of the current federal Occupational Safety and Health Act and all other applicable federal, state and local laws and regulations.

6.3 Contractor shall be an independent contractor under this Agreement and shall assume all of the rights, obligations, liabilities, applicable to it as such independent contractor hereunder and any provisions in this agreement which may appear to give Owner the right to direct Contractor as to details of doing the Work herein covered or to exercise a measure of control over the Work shall be deemed to mean that Contractor shall follow the desires of Owner in the results of the Work only. Owner shall not retain or have the right to control the Contractor's means, methods or details pertaining to the Contractor's performance of the Work described herein, nor shall Owner have the power to direct the order in which Contractor's Work is performed under this agreement. Owner and Contractor hereby agree and declare that Contractor is an Independent Contractor and as such meets the qualifications of an Independent Contractor under Texas Worker's Compensation Act, Texas Labor Code, Section 406.141, that the Contractor is not an employee of Owner for purposes of this Agreement, and that the Contractor and its employees, agents and sub-subcontractors shall not be entitled to worker's compensation coverage or any other type of insurance coverage held by Owner.

6.4 As part of Contractor obligation to coordinate the Work, Contract shall:

- a. cooperate with the ODR and endeavor to further the interests of the Owner and the Work;
- b. provide an on-site, full-time superintendent for the duration of the Work;
- c. visit the Work site and inspect the existing facilities, systems and conditions to insure an accurate understanding of the existing conditions as required;
- d. at Owner's request, attend public meetings and hearings concerning the development of the Work;
- e. review all drawings, specifications, and other plans as they are developed by the Owner and/or its architect and advise Owner of any error, inconsistency or omission discovered in the drawings, specifications, and other plans;
- f. review the drawings, specifications, and other plans for compliance with all applicable laws and code requirements;
- g. advise Owner of any tests that should be performed;
- h. organize and maintain a competent, full-time staff at the Work site with clearly defined lines of authority and communication as necessary to coordinate construction activities, monitor and direct progress of the Work;
- i. attend Owner's regularly scheduled Work progress meetings and fully advise the ODR of the Work status including schedule, costs, quality and changes;
- j. assist Owner in obtaining building permits and obtain special permits for permanent improvements as required by law; and
- k. shall coordinate, monitor and inspect the Work of subcontractors to ensure conformance with the drawings, specifications, other plans and with the terms of this Agreement.

6.5 Contractor shall identify every subcontractor it intends to use for the Work to the Owner in writing at least ten (10) days before entering into any subcontract. Contractor shall not use any subcontractor to which Owner has a reasonable objection. If Owner does not object to a particular subcontractor with said ten (10) days, such subcontract may be considered acceptable to Owner. Following Owner's acceptance of a subcontractor, that subcontractor shall not be changed without Owner's written consent, which shall not be unreasonably withheld.

6.6 Contractor's designated representative, which is set forth below Contractor's signature herein below, shall be responsible for the day-to-day management of the Work on behalf of Contractor. The designated representative shall be the Owner's primary contact during the Work and shall be available as required for the benefit of the Work and the Owner. The contractor's designated representative shall be authorized to act on behalf of and bind the Contractor in all matters related to the Work including, but not limited to, execution of Change Orders.

6.7 NO ALTERATIONS OR CHANGES SHALL BE MADE, HOWEVER, EXCEPT UPON THE WRITTEN ORDER OF THE OWNER, OR THE ODR.

6.8 Contractor shall promptly correct any defective Work at Contractor's sole expense, unless the Owner specifically agrees, in writing, to accept the Work.

6.9 Contractor shall maintain and deliver the close out documents that describe changes or deviations from the original drawings, specifications and plans that occurred during construction and that reflect the actual "As Built" conditions of the completed Work.

COMMISSIONING AND WARRANTY RESPONSIBILITIES

6.10 Contractor shall provide commissioning, starting and check-out services for the systems installed as a part of the Work prior to completion and acceptance. Operation manuals and instructions will be provided to the Owner, the systems will be demonstrated and training provided to Williamson County's operators upon completion and prior to acceptance.

6.11 Contractor hereby warrants that the materials and equipment provided for the Work will be of good quality and new unless otherwise required or permitted by the Owner; that the construction will be free from faults and defects; and that the construction will conform with the requirements of the plans, specifications, drawings and the terms of this Agreement.

6.12 Contractor shall provide warranty services for the Work for a full **18 months** (30 months for Work involving mechanical services, if any) following Final Completion and final payment. Just before the warranty period expires, Contractor shall attend an on-site meeting with the Owner to ensure that all warranty issues have been identified and properly remedied.

ARTICLE 7 OWNER'S RESPONSIBILITIES

7.1 The Owner shall:

- a. provide the general schedule for the Work provided Owner is of the opinion such schedule is necessary. The general schedule will set forth the Owner's plan for milestone dates and completion of the Work;
- b. identify a person as its ODR who is authorized to act in the Owner's behalf with respect to the Work. The ODR shall examine the documents submitted by the Contractor and shall render decisions on behalf of the Owner to the extent allowed by Texas law;
- c. at Owner's cost, will secure the services of surveyors, soils engineers, existing facility surveys, testing and balancing, environmental surveys or other special consultants to develop such additional information as may be necessary for the design or construction of the Work;
- d. furnish required information and services and shall render approvals and decisions as expeditiously as is consistent with reasonable skill and care and the orderly progress of the Contractor's services and of the Work;
- e. shall have the right to reject any defective Work. Should Contractor refuse or neglect to correct any such Work within a reasonable time after notice, Owner may have the Work corrected and recover all expenses incurred from Contractor on demand; and
- f. Owner shall furnish to the Contractor a sufficient number of plans, drawings and specifications sets.

ARTICLE 8 INSURANCE AND INDEMNITY

8.1 Insurance. The Contractor shall carry insurance in the types and amounts indicated below for the duration of the Agreement, which shall include items owned by Owner in the care, custody and control of Contractor prior to and during construction. Contractor must also complete and file the declaration pages from the insurance policies with Owner whenever a previously identified policy period expires during the term of the Agreement, as proof of continuing coverage. Contractor shall update all expired policies prior to submission of any payment requests hereunder. Failure to update policies shall be reason for payment to be withheld until evidence for renewal is provided to the Owner.

8.1.1 The Contractor shall provide and maintain, until the Work covered in this Agreement is completed and accepted by the Owner, the minimum insurance coverage in the minimum amounts as described below. Coverage shall be written on an occurrence basis by companies authorized and admitted to do business in the State of Texas and rated A- or better by A.M. Best Company or otherwise acceptable to Owner.

Type of Coverage	Limits of Liability	
a. Worker's Compensation	Statutory	
b. Employer's Liability		
Bodily Injury by Accident	\$500,000 Ea. Accident	
Bodily Injury by Disease	\$500,000 Ea. Employee	
Bodily Injury by Disease	\$500,000 Policy Limit	
c. Comprehensive general liability including completed operations and contractual liability insurance for bodily injury, death, or property damages in the following amounts:		
COVERAGE	PER PERSON	PER OCCURRENCE
Comprehensive General Liability (including premises, completed operations and contractual)	\$1,000,000	\$1,000,000
Aggregate policy limits:	\$1,000,000	
d. Comprehensive automobile and auto liability insurance (covering owned, hired, leased and non-owned vehicles):		
COVERAGE	PER PERSON	PER OCCURRENCE
Bodily injury (including death)	\$1,000,000	\$1,000,000
Property damage	\$1,000,000	\$1,000,000
Aggregate policy limits	No aggregate limit	
e. Builder's Risk Insurance		

(all risks)

An all risks policy shall be in the amount equal at all times to 100% of the Contract Sum. The policy shall include coverage for loss or damage caused by certified acts of terrorism as defined in the Terrorism Risk Insurance Act. The policy shall be issued in the name of the Contractor and shall name his Subcontractors as additional insureds. The Owner shall be named as a loss payee on the policy. The builders risk policy shall have endorsements as follow:

1. This insurance shall be specific as to coverage and not considered as contributing insurance with any permanent insurance maintained on the present premises. If off-site storage is permitted, coverage shall include transit and storage in an amount sufficient to protect property being transported or stored.
2. For renovation projects and or portions of work contained within an existing structure, the Owner waives subrogation for damage by fire to existing building structure(s), if the Builder's Risk Policy has been endorsed to include coverage for existing building structure(s) in the amount described in the Special Conditions. However, Contractor shall not be required to obtain such an endorsement unless specifically required by the Special Conditions., in this Agreement. The aforementioned waiver of subrogation shall not be effective unless such endorsement is obtained.

f. Umbrella coverage in the amount of not less than \$1,000,000.

8.1.2 The above insurance requirements are not intended to be compounded with the Contractor's standing insurance policies. If the Contractor already has in force insurance policies which provide the required coverage, there is no need to purchase duplicate coverage for this Work.

8.1.3 Policies must include the following clauses, as applicable.

- a. "This insurance shall not be canceled, limited in scope or coverage, or non-renewed until after thirty (30) days prior written notice, or ten (10) days for non-payment of premium, has been given to Williamson County."
- b. "It is agreed that the Contractor's insurance shall be deemed primary with respect to any insurance or self insurance carried by Williamson County for liability arising out of operations under the Agreement with Williamson County."
- c. "Williamson County, it officials, directors, employees, representatives, and volunteers are added as additional insured as respects operations and activities of, or on behalf of the named insured performed under Agreement with the Owner." This is not applicable to the workers' compensation policy.
- d. "The workers' compensation and employers' liability policy will provide a waiver of subrogation in favor of Williamson County."

8.1.4 Workers' Compensation Insurance Coverage:

In the event that Contractor employs any individual to perform any portion of the Work, Contractor shall comply with Texas Labor Code, §406.096, which requires workers' compensation insurance coverage for all employees providing services on a building or construction project for a governmental entity.

a. Definitions:

(1) Certificate of Coverage ("certificate") - A copy of a certificate of insurance, a certificate of authority to self-insure issued by the Texas Workers' Compensation Commission, or a coverage agreement (TWCC-81, TWCC-82, TWCC-83, or TWCC-84), showing statutory workers' compensation insurance coverage for the person's or entity's employees providing services on a project, for the Duration of the Work.

(2) Duration of the Work - includes the time from the beginning of the Work until the Work has been completed and accepted by the Owner.

(3) Coverage – Workers' compensation insurance meeting the statutory requirements of the Texas Labor Code, §401.011(44).

(4) Persons providing services relating to the Work ("subcontractor") - includes all persons or entities performing all or part of the services the Contractor has undertaken to perform the Work, regardless of whether that person contracted directly with the Contractor and regardless of whether that person has employees. This includes, without limitation, independent contractors, subcontractors, leasing companies, motor carriers, owner-operators, employees of any such entity, or employees of any entity which furnishes persons to provide services in relation to the Work. "Services" include, without limitation, providing, hauling, or delivering equipment or materials, or providing labor, transportation, or other service related to a project. "Services" does not include activities unrelated to the Work, such as food/beverage vendors, office supply deliveries, and delivery of portable toilets.

b. The Contractor shall provide Coverage, based on proper reporting of classification codes and payroll amounts and filing of any Coverage agreements, which meets the statutory requirements of Texas labor Code, §401.011(44) for all employees of the Contractor providing services in relation to the Work, for the Duration of the Work.

c. The Contractor must provide a Certificate of Coverage to the Owner prior to or contemporaneously with the execution of this Agreement.

d. If the Coverage period shown on the Contractor's current Certificate of Coverage ends during the Duration of the Work, the Contractor must, prior to the end of the Coverage period, file a new Certificate of Coverage with the Owner showing that Coverage has been extended.

e. The Contractor shall obtain from each person providing services in relation to the Work, and provide to the Owner:

(1) a Certificate of Coverage, prior to that person beginning any of the Work, so the Owner will have on file Certificates of Coverage showing Coverage for all persons providing services in relation to the Work; and

(2) no later than seven days after receipt by the Contractor, a new Certificate of Coverage showing extension of Coverage, if the Coverage period shown on the current Certificate of Coverage ends during the Duration of the Work.

f. The Contractor shall retain all required Certificates of Coverage for the Duration of the Work and for one year thereafter.

g. The Contractor shall notify the Owner in writing by certified mail or personal delivery, within 10 days after the Contractor knew or should have known, of any change that materially affects the provision of Coverage of any person providing services in relation to the Work.

h. The Contractor shall post on the Work site a notice, in the text, form and manner prescribed by the Texas Workers' Compensation Commission, informing all persons providing services in relation to the Work that they are required to be covered, and stating how a person may verify

Coverage and report lack of Coverage.

i. By signing this Agreement or providing or causing to be provided a Certificate of Coverage, the Contractor is representing to the Owner that all employees of the Contractor who will provide services in relation to the Work and all persons providing services in relation to the Work will be covered by workers' compensation coverage for the Duration of the Work, that the coverage will be based on proper reporting of classification codes and payroll amounts, and that all coverage agreements will be filed with the appropriate insurance carrier or, in the case of a self-insured, with the commission's Division of Self-Insurance Regulation. Providing false or misleading information may subject the Contractor to administrative penalties, criminal penalties, civil penalties, or other civil actions.

j. The Contractor's failure to comply with any of these provisions is a breach of Agreement by the Contractor which entitles the Owner to declare the Agreement void if the Contractor does not remedy the breach within ten (10) days after receipt of notice of breach from the Owner.

8.1.5 The furnishing of the above listed insurance coverage must be tendered prior to execution of the Agreement, and in no event later than ten (10) calendar days from Notice of Award. Failure to provide the insurance in a timely fashion may result in loss of Contractor's bid bond.

8.1.6 The Contractor shall not cause or allow any of its required insurance to be canceled, nor permit any insurance to lapse during the term of the Agreement or as required in the Agreement. If the Contractor fails to obtain, maintain or renew any insurance required by this Agreement, the Owner may, among other remedies available hereunder or at law, obtain insurance coverage directly and recover the cost of that insurance from the Contractor or declare this Agreement void if the Contractor does not remedy the breach within ten (10) days after receipt of notice of breach from the Owner.

8.1.7 The Owner reserves the right to review the insurance requirements set forth in this Article during the effective period of the Agreement and to make reasonable adjustments to the insurance coverage and their limits when deemed necessary and prudent by the Owner based upon changes in statutory law, court decisions, or the claims history of the industry as well as the Contractor.

8.1.8 The Owner shall be entitled, upon request, and without expense, to receive complete copies of the policies with all endorsements and may make any reasonable requests for deletion, or revision or modification of particular policy terms, conditions, limitations, or exclusions, except where policy provisions are established by law or regulation binding upon the Parties or the underwriter of any of such policies. Damages caused by the Contractor and not covered by insurance shall be paid by the Contractor.

8.1.9 Contractor shall be responsible for payment of premiums for all of the insurance coverages required under this Agreement. Contractor further agrees that for each claim, suit or action made against insurance provided hereunder, with respect to all matters for which the Contractor is responsible hereunder, Contractor shall be solely responsible for all deductibles and self-insured retentions. **Any deductibles or self-insured retentions over \$50,000 in the Contractor's insurance must be declared and approved in writing by Owner in advance.**

8.1.10 The Contractor shall contractually require each person or entity with whom it contracts to provide services in relation to the Work, to comply with each and every insurance

requirement that Contractor must comply with hereunder. More specifically, each person or entity with whom Contractor contracts to provide services on the in relation to the Work must comply with each insurance requirement under this Article 8 just as if such person or entity was the Contractor. Thus, every reference to Contractor under each insurance requirement of this Article 8 shall mean and include each person or entity with whom Contractor contracts to provide services in relation to the Work. If any such person or entity with whom Contractor contracts to provide services in relation to the Work fails to obtain, maintain or renew any insurance required by this Agreement, the Owner may, among other remedies available hereunder or at law, obtain insurance coverage directly and recover the cost of that insurance from the Contractor or declare this Agreement void if the Contractor does not remedy the breach within ten (10) days after receipt of notice of breach from the Owner.

8.2 INDEMNITY.

8.2.1 INDEMNIFICATION - EMPLOYEE PERSONAL INJURY CLAIMS. TO THE FULLEST EXTENT PERMITTED BY LAW, THE CONTRACTOR SHALL INDEMNIFY, DEFEND (WITH COUNSEL OF OWNER'S CHOOSING), AND HOLD HARMLESS OWNER, AND OWNER'S EMPLOYEES, AGENTS, REPRESENTATIVES, PARTNERS, OFFICERS, AND DIRECTORS (COLLECTIVELY, THE "INDEMNITEES") AND SHALL ASSUME ENTIRE RESPONSIBILITY AND LIABILITY (OTHER THAN AS A RESULT OF INDEMNITEES' GROSS NEGLIGENCE) FOR ANY CLAIM OR ACTION BASED ON OR ARISING OUT OF THE PERSONAL INJURY, OR DEATH, OF ANY EMPLOYEE OF THE CONTRACTOR, OR OF ANY SUBCONTRACTOR, OR OF ANY OTHER ENTITY FOR WHOSE ACTS THEY MAY BE LIABLE, WHICH OCCURRED OR WAS ALLEGED TO HAVE OCCURRED ON THE WORK SITE OR IN CONNECTION WITH THE PERFORMANCE OF THE WORK. CONTRACTOR HEREBY INDEMNIFIES THE INDEMNITEES EVEN TO THE EXTENT THAT SUCH PERSONAL INJURY WAS CAUSED OR ALLEGED TO HAVE BEEN CAUSED BY THE SOLE, COMPARATIVE OR CONCURRENT NEGLIGENCE OF THE STRICT LIABILITY OF ANY INDEMNIFIED PARTY. THIS INDEMNIFICATION SHALL NOT BE LIMITED TO DAMAGES, COMPENSATION, OR BENEFITS PAYABLE UNDER INSURANCE POLICIES, WORKERS COMPENSATION ACTS, DISABILITY BENEFITS ACTS, OR OTHER EMPLOYEES BENEFIT ACTS.

8.2.2 INDEMNIFICATION - OTHER THAN EMPLOYEE PERSONAL INJURY CLAIMS. TO THE FULLEST EXTENT PERMITTED BY LAW, CONTRACTOR SHALL INDEMNIFY, DEFEND (WITH COUNSEL OF OWNER'S CHOOSING), AND HOLD HARMLESS OWNER, AND OWNER'S EMPLOYEES, AGENTS, REPRESENTATIVES, PARTNERS, OFFICERS, AND DIRECTORS (COLLECTIVELY, THE "INDEMNITEES") FROM AND AGAINST CLAIMS, DAMAGES, LOSSES AND EXPENSES, INCLUDING BUT NOT LIMITED TO ATTORNEYS' FEES, ARISING OUT OF OR ALLEGED TO BE RESULTING FROM THE PERFORMANCE OF THIS AGREEMENT OR THE WORK DESCRIBED HEREIN, TO THE EXTENT CAUSED BY THE NEGLIGENCE, ACTS, ERRORS, OR OMISSIONS OF CONTRACTOR OR ITS SUBCONTRACTORS, ANYONE EMPLOYED BY THEM OR ANYONE FOR WHOSE ACTS THEY MAY BE LIABLE, REGARDLESS OF WHETHER OR NOT SUCH CLAIM, DAMAGE, LOSS OR EXPENSE IS CAUSED IN WHOLE OR IN PART BY A PARTY INDEMNIFIED HEREUNDER.

8.3 Except for the obligation of Owner to pay Contractor the Contract Price pursuant to the terms of this Agreement, and to perform certain other obligations pursuant to the terms and conditions explicitly set forth herein, Owner shall have no liability to Contractor or to anyone claiming through or under Contractor by reason of the execution or performance of this Agreement. Notwithstanding any obligation or liability of Owner to Contractor, no present or future partner or affiliate of Owner or any agent, officer, director, or employee of Owner, Williamson County, or of the various departments comprising

Williamson County, or anyone claiming under Owner has or shall have any personal liability to Contractor or to anyone claiming through or under Contractor by reason of the execution or performance of this Agreement.

ARTICLE 9 BONDS

9.1 Performance Bond. Upon execution of this Agreement, Contractor shall provide a Performance Bond in the amount of 100% of the Contract Price. The surety for a Performance Bond shall meet the requirements of Texas law.

9.2 Payment Bond. Upon execution of this Agreement, Contractor shall provide a Payment Bond in the amount of 100% of the Contract Price, as security for the true and faithful payment in full of all subcontractors and persons performing labor, services, materials, machinery, and fixtures in connection with the Work. The surety for a Payment Bond shall meet the requirements of Texas law.

9.3 Warranty Bond. Upon execution of this Agreement, Contractor shall provide a Warranty Bond in the amount of 20% of the Contract Price, as security for the true and faithful performance of all warranties set forth in Bid Documents and this Agreement.

ARTICLE 10 TERMINATION

10.1 Termination for Cause. If either party commits an Event of Breach (a breach of any of the covenants, terms and/or conditions of this Agreement), the non-breaching party shall deliver written notice of such Event of Breach to the breaching party. Such notice must specify the nature of the Event of Breach and inform the breaching party that unless the Event of Breach is cured within three (3) business days of receipt of the notice, additional steps may be taken to terminate this Agreement. If the breaching party begins a good faith attempt to cure the Event of Breach within three (3) business days, then and in that instance, the three (3) business day period may be extended by the non-breaching party, so long as the breaching party continues to prosecute a cure diligently to completion and continues to make a good faith attempt to cure the Event of Breach. If, in the opinion of the non-breaching party, the breaching party does not cure the breach within three (3) business days or otherwise fails to make any diligent attempt to correct the Event of Breach, the breaching party shall be deemed to be in breach and the non-breaching party may, in addition to seeking the remedies available hereunder and under the law, terminate this Agreement.

10.2 Termination for Convenience. The Owner may terminate this Agreement for convenience and without cause or further liability upon thirty (30) days written notice to Contractor. In the event of such termination, it is understood and agreed that only the amounts due to Contractor for goods, commodities and/or services provided and expenses incurred to and including the date of termination, will be due and payable. No penalty will be assessed for Owner's termination of this Agreement for convenience.

ARTICLE 11 MISCELLANEOUS PROVISIONS

11.1 Interest and Late Payments. Except as otherwise specifically set forth herein, Owner's payment for goods and services shall be governed by Chapter 2251 of the Texas Government Code. Interest charges for any overdue payments shall be paid by Owner in accordance with Texas Government Code Section 2251.025. More specifically, the rate of interest that shall accrue on a late payment is the rate in effect on September 1 of Owner's fiscal year in which the payment becomes due. The said rate in effect on September 1 shall be equal to the sum of one percent (1%); and (2) the prime rate published in the Wall Street Journal on the first day of July of the preceding fiscal year that does not fall on a Saturday or Sunday.

In the event that an error appears in an invoice/application for payment submitted by Contractor, Owner shall notify Contractor of the error not later than the twenty first (21st) day after the date Owner receives the invoice/application for payment. If the error is resolved in favor of Contractor, Contractor shall be entitled to receive interest on the unpaid balance of the invoice/application for payment submitted by Contractor beginning on the date that the payment for the invoice/application for payment became overdue. If the error is resolved in favor of the Owner, Contractor shall submit a corrected invoice/application for payment that must be paid in accordance within the time set forth above. The unpaid balance accrues interest as provided by Chapter 2251 of the Texas Government Code if the corrected invoice/application for payment is not paid by the appropriate date.

11.2 Assignment; Successors and Assigns. This Agreement is a personal service contract for the services of Contractor, and Contractor's interest in this Agreement, duties hereunder and/or fees due hereunder may not be assigned or delegated to a third party. This Agreement shall be binding upon and inure to the benefit of parties hereto and their respective successors and assigns.

11.3 Captions. The captions of paragraphs in this Agreement are for convenience only and shall not be considered or referred to in resolving questions of interpretation or construction.

11.4 Governing Law and Venue. This Agreement and all of the rights and obligations of the parties and all of the terms and conditions shall be construed, interpreted and applied in accordance with and governed by and enforced under the laws of the State of Texas without reference to its conflicts of law provisions. Williamson County where the Work site is located shall be the sole place of venue for any legal action arising from or related to this Agreement or the project in which the Owner is a party.

11.5 Waivers. No delay or omission by either party in exercising any right or power arising from non-compliance or failure of performance by the other party with any of the provisions of this Agreement shall impair or constitute a waiver of any such right or power. A waiver by either party of any covenant or condition of this Agreement shall not be construed as a waiver of any subsequent breach of that or of any other covenant or condition of the Agreement.

11.6 Interpretation. In the event of any dispute over the meaning or application of any provision of the Contract Documents, the Contract Documents shall be interpreted fairly and reasonably, and neither more strongly for or against any party, regardless of the actual drafter of the Contract Documents.

11.7 Binding Effect. This Agreement shall be binding upon and inure to the benefit of the parties and their respective permitted assigns and successors.

11.8 Appointment. Owner hereby expressly reserves the right from time to time to designate by notice to Contractor a representative(s) to act partially or wholly for Owner in connection with the performance of Owner's obligations. Contractor shall act only upon instructions from the designated representative(s) unless otherwise specifically notified to the contrary.

11.9 Audits. Contractor agrees that Owner or its duly authorized representatives shall, until the expiration of three (3) years after final payment under this Agreement, have access to and the right to examine and photocopy any and all books, documents, papers and records of Contractor which are directly pertinent to the services to be performed under this Agreement for the purposes of making audits, examinations, excerpts, and transcriptions. Contractor agrees that Owner shall have access during normal working hours to all necessary Contractor facilities and shall be provided adequate and appropriate work space in order to conduct audits in compliance with the provisions of this section. Owner shall give Contractor reasonable advance notice of intended audits.

11.10 Severability. Should any term or provision of this Agreement be held invalid or unenforceable in any respect, the remaining terms and provisions shall not be affected and this Agreement shall be construed as if the invalid or unenforceable term or provision had never been included.

11.11 No Waiver of Immunities. Nothing in this Agreement shall be deemed to waive, modify or amend any legal defense available at law or in equity to Owner, its past or present officers, employees, or agents, nor to create any legal rights or claim on behalf of any third party. Owner does not waive, modify, or alter to any extent whatsoever the availability of the defense of governmental immunity under the laws of the State of Texas and of the United States.

11.12 Current Revenues. Under Texas law, a contract with a governmental entity that contains a claim against future revenues is void; therefore, each party paying for the performance of governmental functions or services must make those payments from current revenues available to the paying party.

11.13 Compliance with Laws. Contractor shall comply with all federal, state, and local laws, statutes, ordinances, rules and regulations, and the orders and decrees of any courts or administrative bodies or tribunals in any matter affecting the performance of this Agreement, including, without limitation, Worker's Compensation laws, minimum and maximum salary and wage statutes and regulations, licensing laws and regulations. When required, Contractor shall furnish the County with certification of compliance with said laws, statutes, ordinances, rules, regulations, orders, and decrees above specified.

11.14 Sales and Use Tax Exemption. Owner is a body corporate and politic under the laws of the State of Texas and claims exemption from sales and use taxes under Texas Tax Code Ann. § 151.309, as amended.

11.15 Texas Public Information Act. To the extent, if any, that any provision in this Agreement is in conflict with Tex. Gov't Code 552.001 *et seq.*, as amended (the "Public Information Act"), the same shall be of no force or effect. Furthermore, it is expressly understood and agreed that Owner, its officers and employees may request advice, decisions and opinions of the Attorney General of the State of Texas in regard to the application of the Public Information Act to any information or data furnished to Owner whether or not the same are available to the public. It is further understood that Owner, its officers and employees shall have the right to rely on the advice, decisions and opinions of the Attorney General, and that Owner, its officers and employees shall have no liability or obligation to Contractor for the disclosure to the public, or to any person or persons, of any software or a part thereof, or other items or data furnished to Owner by Contractor in reliance of any advice, decision or opinion of the Attorney General of the State of Texas.

11.16 Force Majeure. If the party obligated to perform is prevented from performance by an act of war, order of legal authority, act of God, or other unavoidable cause not attributable to the fault or negligence of said party, the other party shall grant such party relief from the performance of this Agreement. The burden of proof for the need of such relief shall rest upon the party obligated to perform. To obtain release based on force majeure, the party obligated to perform shall file a written request with the other party.

11.17 Equal Opportunity in Employment. The parties to this Agreement agree that during the performance of the services under this Agreement they will not discriminate against any employee or applicant for employment because of race, color, religion, sex, or national origin. The parties to this Agreement will take affirmative action to ensure that applicants are employed, and that employees are treated during employment, without regard to their race, color, religion, sex or national origin. Such action shall include, but not be limited to the following: employment, upgrading, demotion, or transfer;

termination; rates of pay or other forms of compensation, and selection for training, including apprenticeship.

11.18 Reports of Accidents. Within 24 hours after Contractor becomes aware of the occurrence of any accident or other event which results in, or might result in, injury to the person or property of any third person (other than an employee of the Contractor), whether or not it results from or involves any action or failure to act by the Contractor or any employee or agent of the Contractor and which arises in any manner from the performance of this Agreement, the Contractor shall send a written report of such accident or other event to the County, setting forth a full and concise statement of the facts pertaining thereto. The Contractor shall also immediately send the County a copy of any summons, subpoena, notice, or other documents served upon the Contractor, its agents, employees, or representatives, or received by it or them, in connection with any matter before any court arising in any manner from the Contractor's performance of work under this Agreement.

11.19 Relationship of the Parties. Each party to this Agreement, in the performance of this Agreement, shall act in an individual capacity and not as agents, employees, partners, joint ventures or associates of one another. The employees or agents of one party shall not be deemed or construed to be the employees or agents of the other party for any purposes whatsoever.

11.20 Appropriation of Funds by Owner. Owner believes it has sufficient funds currently available and authorized for expenditure to finance the costs of this Agreement. Contractor understands and agrees that the Owner's payment of amounts under this Agreement is contingent on the Owner receiving appropriations or other expenditure authority sufficient to allow the Owner, in the exercise of reasonable administrative discretion, to continue to make payments under this Agreement.

11.21 Execution in Counterparts. This Agreement may be executed in counterparts, each of which, when executed and delivered, shall be deemed to be an original and all of which together shall constitute one and the same document.

11.22 Entire Agreement. This Agreement represents the entire and integrated agreement between the parties hereto and supersedes all prior negotiations, representations, or agreements, either oral or written. This Agreement may be amended only by written instrument signed by each party to this Agreement. NO OFFICIAL, EMPLOYEE, AGENT, OR REPRESENTATIVE OF THE OWNER HAS ANY AUTHORITY, EITHER EXPRESS OR IMPLIED, TO AMEND THIS AGREEMENT, EXCEPT PURSUANT TO SUCH EXPRESS AUTHORITY AS MAY BE GRANTED BY THE WILLIAMSON COUNTY COMMISSIONERS COURT.

BY SIGNING BELOW, the Parties have executed and bound themselves to this Agreement to be effective as of the date of the last party's execution hereof (Effective Date).

OWNER:

CONTRACTOR:

WILLIAMSON COUNTY, TEXAS,
a political subdivision of the state of Texas

By: _____

By: _____

Printed Name: _____

Printed Name: _____

Title: _____

Title: _____

Date: _____

Date: _____

Party Representatives

Owner’s Designated Representative (“ODR”):

Contractor’s Designated Representative:

Phone	
Fax	

Phone	
Fax	

Question and Answers for Bid #1611-130 - Resurface, Milling and Overlay on University Blvd CR110 to SH130**Overall Bid Questions**

There are no questions associated with this bid.