



PUBLIC ANNOUNCEMENT AND GENERAL INFORMATION

WILLIAMSON COUNTY PURCHASING DEPARTMENT SOLICIATION 1702-148 Southwest Bypass Access Route

**BIDS MUST BE RECEIVED ON OR BEFORE:
Apr 12, 2017 10:30:00 AM CDT**

**BIDS WILL BE PUBLICLY OPENED:
Apr 12, 2017 10:30:00 AM CDT**

Notice is hereby given that sealed Bids for the above-mentioned goods and/or services will be accepted by the Williamson County Purchasing Department. Williamson County uses BidSync to distribute and receive bids. Specifications for this IFB may be obtained by registering at www.bidsync.com.

Williamson County prefers and requests electronic submittal of this Bid.

All electronic bids must be submitted via: www.bidsync.com

Electronic bids are requested, however paper bids will currently still be received, until further notice and may be mailed or delivered to the address listed below.

Bidders are strongly encouraged to carefully read this entire IFB.

All interested Bidders are invited to submit a Bid in accordance with the Instructions and General Requirements, Bid Format, Bid Specifications, and Definitions, Terms and Conditions stated in this IFB.

Please note that a complete package must be submitted choosing one of the above two methods. Split packages submitted will be considered “unresponsive” and will not be accepted or evaluated.

Williamson County will not accept any Bids received after the submittal deadline, and shall return such Bids unopened to the Bidder.

General Information:

- If mailed or delivered in person, Bids and Bid addenda are to be delivered in sealed envelope on or before the submittal deadline, as noted in the Public Announcement and General Information listed above for this IFB, to:

Williamson County Purchasing Department
Attn: **BID NAME AND NUMBER**
901 South Austin Avenue
Georgetown, Texas 78626

- Bidders should list the Bid Number, Bid Name, Name and Address of Bidder, and the Date of the Bid opening on the outside of the box or envelope and note "Sealed Bid Enclosed."
 - Bidder should submit one (1) original.
 - Williamson County will NOT be responsible for unmarked or improperly marked envelopes.
 - Williamson County will not accept any responsibility for Bids being delivered by third party carriers.
 - Facsimile transmittals will NOT be accepted.
- Bids will be opened publicly in a manner; however, to avoid public disclosure of contents only the names and of Bidders and prices will be read aloud.
 - All submitted questions with their answers will be posted and updated on www.bidsync.com.
 - It is the Bidder's responsibility to review all documents in BidSync, including any Addenda that may have been added after the document packet was originally released and posted.
 - Any Addenda and/or other information relevant to the IFB will be posted on www.bidsync.com.
 - The Williamson County Purchasing Department takes no responsibility to ensure any interested Bidder has obtained any outstanding addenda or additional information.

Bid 1702-148

Southwest Bypass Access Route

Bid Number 1702-148
 Bid Title Southwest Bypass Access Route
 Expected Expenditure **\$250,200.00** (This price is expected - not guaranteed)

Bid Start Date In Held
 Bid End Date Apr 12, 2017 10:30:00 AM CDT
 Question & Answer End Date Apr 7, 2017 3:00:00 PM CDT

Bid Contact Dianne West
 Purchasing Specialist III
 512-943-1692
 dianne.west@wilco.org

Contract Duration 55 days
 Contract Renewal Not Applicable
 Prices Good for 90 days
 Pre-Bid Conference Mar 30, 2017 10:30:00 AM CDT
 Attendance is optional
 Location: Purchasing Department located at 901 South Austin Avenue, Georgetown, TX 78626
 Note: This is a Non-mandatory Pre-Bid meeting.

Bid Comments **This contract is for the grading a temporary access road for the right-of-way within the Texas Crushed Stone Quarry. A site visit is available upon request.**
Estimated time of completion is 55 (fifty-five) calendar days for substantial completion, and an additional 5 (five) calendar days to final completion, with an estimated cost of \$250,200.
PLEASE FULLY REVIEW THE "PROJECT CONSTRUCTION MANUAL" (ATTACHED). THIS DOCUMENT INCLUDES THE "STANDARD FORM OF AGREEMENT" WHICH WILL BE REQUIRED UPON AWARD OF THIS PROJECT. PLEASE REVIEW ALL INSURANCE REQUIREMENTS FOR THE CONTRACT.
If entering an electronic bid in BidSync (PREFERRED), the following documents MUST be completed and attached to the First Line Item.
 Completed Bid Form - enter Total Price in area provided, then download/print/complete bid form and upload to first line item.
 Bid Affidavit - This is a Fill-able form - complete and accept.
 Bid Bond - see details below.
The following documents are fillable forms on BidSync - fill in blanks and accept to apply to the bid.
 Conflict of Interest Form
 References
 Bid Bond - see details below.

If delivering a paper bid instead of electronic, you must provide (2) originals, (1) copy and (1) USB or CD of all the required documents. All documents must be delivered in a sealed envelope to:

Williamson County Purchasing
 Attn: Dianne West
 Bid #1702-148 Southwest Bypass Access Route
 901 South Austin Ave
 Georgetown, TX 78628

Performance, Payment, and Bid Bonds are required.

BID BOND REQUIRED: Bidders are not required to use Surety 2000 for your Bid Bond supplier, however; when bidding electronically in BidSync and using Surety 2000, you may import your bid bond directly from the Surety 2000 website.

To use a different bond provider, you MUST: Scan the completed Bond; download the completed bond to the first line item of this bid with your other required documents or your bid will be disqualified.

All Bids shall be accompanied by either:

- a) A certified cashier's check: payable without recourse to Williamson County and drawn upon a National or State Bank in the amount not less than five percent (5%) of the total maximum bid price; OR
- b) A bid bond not less than five percent (5%) of the total maximum bid price, from a surety company authorized to do business in the State of Texas.

For unit price contracts, the total maximum bid price shall be estimated and calculated by multiplying the estimated quantities to the unit bid price.

Bid bonds must be attached to the line item of the electronic bid OR submitted in the same sealed envelope with a paper Bid.

Bids requiring a bid bond and submitted without a cashier's check or a bid bond will not be considered.

If you are awarded the bid, please see reference to new State Requirement for Certificate of Interest in Section 3 Bid Instructions/Requirements: #36: Certificate of Interested Parties.

Bonds

Payment and Performance Bond documents are provided in the Bid documents for completion upon award.

LIQUIDATED DAMAGES for failure to substantially complete the work within the allotted time will be applied. The road-user cost Liquidated Damages will be in accordance with Special Provision 000-001, and are estimated to be \$590 per calendar day.

PLAN HOLDERS LISTS

Please note that a bidder adding their name to the Plan-Holders list is voluntary.

The plan-holders on construction bids allows Prime and Subcontractors to add their names and information to a list of users that are participating in this bid. To add a company to the Plan-Holder's list, the user will choose either the Subcontractor or the Prime Contractor tabs and then click Add my company to this Plan Holder's list. This will add the company's contact information to the Plan Holder's list for other suppliers on the list to see.

If the user would like to view the suppliers that have been added to the list, they will need to click on the Subscribe button. This will allow the user to view other suppliers that have added their names to the Plan Holder's list. Both of these actions will require that the vendor agree to the terms for the action.

Contract Administrator for this project is Bob Daigh, Williamson County Sr. Director of Infrastructure or designee, and shall be the contract administrator with designated responsibility to ensure compliance with contract requirements, such as but not limited to, acceptance, inspection and delivery. The contract administrator will serve as liaison between Williamson County Commissioners Court and the successful bidder or the Construction Inspector.

Item Response Form

Item	1702-148--01-01 - Please add all documents into this line item
Quantity	1 each
Unit Price	<input type="text"/>
Delivery Location	Williamson County, Texas Purchasing Department 901 S. Austin Avenue Georgetown TX 78626

Qty 1

Description

Please add all document into this line item.



WILLIAMSON COUNTY
PROJECT CONSTRUCTION MANUAL
FOR

Southwest Bypass Access Route

SOLICITATION 1702-148

**WILLIAMSON COUNTY, TEXAS
PURCHASING DEPARTMENT
901 SOUTH AUSTIN AVENUE
GEORGETOWN, TEXAS 78626**

April 2017



The enclosed Specifications, Special Specifications, Special Provisions, General Notes, and Specification Data in this document have been selected by me, or under my responsible supervision as being applicable to this project. Alteration of a sealed document without proper notification to the responsible engineer is an offense under the Texas Engineering Practice Act.

TABLE OF CONTENTS

<u>CONTENTS</u>	<u>SECTION</u>
Addenda	1
Invitation for Bids	2
Bid Instructions/Requirements	3
Bid Form, Bid Affidavit, Bidder References, & Conflict of Interest Questionnaire	4
Standard Form of Agreement	5
Wage Rates	6
Performance Bond	7
Payment Bond	8
Maintenance Bond N/A	9
Certificate of Insurance	10
General Conditions of Agreement	11
Special Conditions of Agreement	12
Technical Specifications	13
Plan Drawings	(Bound Separately)

Appendices

Appendix A—Quality Control/Quality Assurance Program N/A
Appendix B—Guide Schedule of Sampling and Testing N/A
Appendix C—AASHTO Accredited Laboratories N/A

SECTION 1
ADDENDA



ADDENDUM NO. ____

Date:

Owner: **Williamson County, Texas**

Project Name:

Project No:

This Addendum forms a part of the Contract and clarifies, corrects or modifies the original Construction Documents, dated _____. Acknowledge receipt of this addendum in space provided on Bid Form. Failure to do so may subject bidder to disqualification.

DESCRIPTION OF ADDITION OR CHANGE:

This addendum consists of ____ page(s).

Approved by ENGINEER

END

SECTION 2
INVITATION FOR BIDS

PUBLIC NOTICE WILLIAMSON COUNTY INVITATION FOR BIDS

Williamson County Commissioner's Court invites the submission of sealed bids for:

SOUTHWEST BYPASS ACCESS ROUTE

Williamson County is seeking qualified contractors to grade a temporary access road into the ROW for a future roadway within the Texas Crushed Stone Quarry property limits. Estimated time of completion is 55 calendar days to substantial completion, and 5 calendar days to final completion, with an estimated cost of \$250,200.

Sealed bids will be publicly opened and read aloud in the Williamson County Purchasing Department, 901 South Austin Avenue, Georgetown, Texas on Wednesday, April 12, 2017 at 10:30 AM.

Bids must be received on or before Wednesday, April 12, 2017 at 10:30 AM.

Bid documents and plans may be viewed and responded to by registering with BIDSYNC at www.bidsync.com.

No fee is required to register with Bidsync as a Williamson County Supplier, or to participate in the County's solicitation process. The receipt of electronic bids will be registered in Bidsync.

The Time-Date Stamp Clock located at the Williamson County Purchasing Department will serve as the official clock for the purpose of verifying the date and time of receipt of Paper Bids.

There will be a Non-Mandatory Pre-Bid Conference on Thursday, March 30, 2017 at 10:30 AM at Williamson County Purchasing Department, 901 South Austin Avenue, Georgetown, Texas.

BID BOND REQUIRED

A Cashier's Check, Certified Check, or acceptable Bidder's Bond in the amount of five percent (5%) of the Bid must accompany each Bid. Performance, Payment and Warranty Bonds will be required as designated in the bidding documents.

The Williamson County Commissioners' Court reserves the right to accept the lowest and best Bid as deemed by the Court, or reject any and/or all bids.

Bidder shall use per unit pricing. Payments will be made by check.

The designated Purchasing Agent for this Bid is Dianne West, Procurement Specialist, under the direction of Randy Barker, Purchasing Agent for Williamson County, 512-943-3553.

This notice is issued by order of the Williamson County Commissioners' Court on March 21, 2017; Dan A. Gattis, County Judge.

SECTION 3
BID INSTRUCTIONS/REQUIREMENTS

Modified April 2016

Bid Instructions

BID INSTRUCTIONS/REQUIREMENTS

All Bids must be received in the Williamson County Purchasing Department either hardcopy or electronically through BidSync.

Williamson County prefers and requests electronic submittal of this bid.

All electronic bids must be submitted via:
www.bidsync.com

All interested Respondents are invited to submit a Bid in accordance with the Instructions and General Requirements, Bid Format, Bid Specifications, and Definitions, Terms and Conditions stated in this BID.

Electronic bids are requested, however paper bids will currently still be received, until further notice and may be mailed or delivered to the address listed below.

Please note that a complete package must be submitted choosing one of the above two methods.

Split packages submitted will be considered "unresponsive" and will not be accepted or evaluated.

If mailed or delivered in person, Bids are to be delivered in sealed envelope on or before the submittal deadline to:

Williamson County Purchasing Department
Attn: **BID NAME AND NUMBER**
901 South Austin Avenue
Georgetown, Texas 78626

Respondents should list the Bid Number, Bid Name, Name and Address of Respondent, and the Date of the Bid opening on the outside of the box or envelope.

Respondent should submit one (1) original; **AND** (2) two copies and (1) CD **OR** (1) USB copy of the Bid.

Williamson County will not accept any Bids received after the submittal deadline.

Williamson County will not accept any responsibility for Bids being delivered by third party carriers. Facsimile transmittals will NOT be accepted.

All questions should be submitted on the Bidsync site. Questions with their answers will be posted and updated on www.bidsync.com.

Any addenda and/or other information relevant to the Bid will be posted on: www.bidsync.com.

ALL BIDS MUST BE SUBMITTED ON THE FORMS PROVIDED IN THIS BID DOCUMENT. (May be replaced with a computer generated printout, if submitted in an identical format to the proposal).

FACSIMILE AND ELECTRONIC MAIL TRANSMITTALS SHALL NOT BE ACCEPTED.

1. All of the items listed are to be on a "per unit" basis, stating a firm price per unit or unit quantity of each item. **This price must be good from the date of Bid opening through the completion of the project. Bids which do not state a fixed price will not be considered.** The Court may award a contract for the period implied or expressly stated in the lowest and best Bid.
2. All of the items listed are to be Free On Board to final destination (**FOB DESTINATION**) with all transportation charges if applicable to be included in the price, unless otherwise specified in the Invitation for Bids. The title and risk of loss of the goods shall not pass to the County until receipt and acceptance takes place at the FOB point.
3. It is understood that the Commissioners Court of Williamson County, Texas, reserves the right to accept or reject any and/or all Bids for any or all materials and/or services covered in this Bid request, and to waive informalities or defects in the Bid or to accept such Bid it shall deem to be in the best interest of Williamson County.
4. Funding: Funds for payment have been provided through the Williamson County budget approved by Commissioners Court for the 2013 Road Bond Program.
5. Late Bid: Bids received after submission deadline will be considered VOID AND UNACCEPTABLE and will be returned to the bidder unopened. Williamson County is

not responsible for lateness or non-delivery of mail, carrier, etc. The date and time stamp of the Williamson County Purchasing Department shall be the official date and time of receipt.

6. **Altering Bid:** Bidders **cannot alter or amend bid** after submission deadline.
7. **Sales Tax:** Williamson County is by statute, exempt from the State Sales Tax and Federal Excise Tax.
8. **Contract:** This Bid, when properly accepted by Williamson County, shall constitute a contract equally binding between the successful bidder and Williamson County. No different or additional terms will become part of this contract.
9. **Changes:** No oral statement of any person shall modify or otherwise change, or affect the terms, conditions, plans and/or specifications stated in the Bid Package and or Bid Instructions/Requirements.
10. **Delivery Times and Locations:** The commodity and/or service covered by this Bid shall be as stated in the Bid Package.
11. **Payments:** The Construction Inspector will manage the Contractor payments. Invoices for the work specified in the Contract Documents will be submitted to the Construction Inspector. Upon satisfactory completion and acceptance of these invoices, the Construction Inspector will forward the invoices to the County via the GEC. County's payment for goods and services shall be governed by Chapter 2251 of the Texas Government Code. An invoice shall be deemed overdue the 31st day after the later of (1) the date County receives the goods under the Contract; (2) the date the performance of the service under the Contract is completed; or (3) the date the Williamson County Auditor receives an invoice for the goods or services. Interest charges for any overdue payments shall be paid by County in accordance with Texas Government Code Section 2251.025. More specifically, the rate of interest that shall accrue on a late payment is the rate in effect on September 1 of County's fiscal year in which the payment becomes due. The said rate in effect on September 1 shall be equal

to the sum of one percent (1%); and (2) the prime rate published in the Wall Street Journal on the first day of July of the preceding fiscal year that does not fall on a Saturday or Sunday.

In the event that an error appears in an invoice submitted by Successful Bidder, County shall notify Successful Bidder of the error not later than the twenty first (21st) day after the date County receives the invoice. If the error is resolved in favor of Successful Bidder, Successful Bidder shall be entitled to receive interest on the unpaid balance of the invoice submitted by Successful Bidder beginning on the date that the payment for the invoice became overdue. If the error is resolved in favor of the County, Successful Bidder shall submit a corrected invoice that must be paid in accordance within the time set forth above. The unpaid balance accrues interest as provided by Chapter 2251 of the Texas Government Code if the corrected invoice is not paid by the appropriate date. As a minimum, invoices shall include:

- (1) Name, address, and telephone number of Contractor and similar information in the event the payment is to be made to a different address
- (2) County contract, Purchase Order, and/or delivery order number
- (3) Identification of items or service as outlined in the contract
- (4) Quantity or quantities, applicable unit prices, total prices, and total amount
- (5) Any additional payment information which may be called for by the Contract

Payment inquiries should be directed to the Williamson County Auditor's Office, Accounts Payable Department:
512-943-1573
accountspayable@wilco.org

12. **Conflict of Interest:** No public official shall have interest in a contract, in accordance with Vernon's Texas Codes Annotated, Local Government Code Title 5, Subtitle C, Chapter 171. As of January 1, 2006 Vendors are responsible for complying with

Local Government Code Title 5, Subtitle C, Chapter 176. Additional information may be obtained from the County website at the following link:
<http://www.wilco.org/CountyDepartments/Purchasing/ConflictOfInterestDisclosure/tabid/689/language/en-US/Default.aspx>. The Williamson County Conflict of Interest Questionnaire is attached as a fillable form. This form must be completed, signed, and submitted with your bid (attached to the first Line Item of this bid) or completed electronically and signed electronically when entering your password in Bidsync.

13. Ethics: The bidder shall not accept or offer gifts or anything of value nor enter into any business arrangement with any employee, official or agent of Williamson County.
14. Minimum Standards for Responsible Bidders: A prospective bidder must affirmatively demonstrate bidder's responsibility. A prospective bidder must meet the following requirements:
 - a. have adequate financial resources, or the ability to obtain such resources as required;
 - b. be able to comply with the required or proposed delivery schedule;
 - c. have a satisfactory record of performance;
 - d. be otherwise qualified and eligible to receive an award.

Williamson County may request representation and other information sufficient to determine bidder's ability to meet these minimum standards listed above.

15. References: Williamson County **REQUIRES** bidder to supply with this Bid, a list of at least **three (3) references** where like services have been supplied by their firm. The Bidder References Form is attached as a fillable form in this bid document. This form must be completed and attached to the first line item on your bid or included with an all paper bid.
16. Bidder shall provide with this Bid response, all documentation required by this Bid. Failure to provide this information may result in rejection of the Bid.

17. Termination for Default: Williamson County reserves the right to enforce the performance of this contract in any manner prescribed by law or deemed to be in the best interest of the County in the event of breach or default of this contract. Non-Performance of the bidder in terms of specifications shall be a basis for the termination of the contract by the County. The County shall not pay for commodities/services which are unsatisfactory. Contractors will be given a reasonable opportunity before termination to correct the deficiencies. This, however, shall in no way be construed as negating the basis for termination for non-performance.
18. Contract Administration: Under this contract, Robert Daigh, Williamson County Sr. Director of Infrastructure or designee, shall be the contract administrator with designated responsibility to ensure compliance with contract requirements, such as but not limited to, acceptance, inspection and delivery. The contract administrator will serve as liaison between Williamson County Commissioners Court and the successful bidder or the Construction Inspector.
19. Purchase Order: Williamson County may generate a purchase order(s) to the successful bidder as products and/or services are required. The purchase order number must appear on all itemized invoices and/or request for payment.
20. Silence of Specifications: The apparent silence of these specifications as to any detail or to the apparent omission from it of a detailed description concerning any point, shall be regarded as meaning that only the best practices are to prevail. All interpretations of these specifications shall be made on the basis of this statement.
21. Contract Times and Liquidated Damages - Bidders must agree to commence work on or before a date to be specified in a written "Notice to Proceed" of the County, and to fully complete the project within the specified time stated in the proposal. Bidders must agree to pay liquidated damages in accordance with Special Provision 000-001 per day to County for

Modified April 2016

Bid Instructions

every day past the specified completion date stated in the proposal.

22. BIDS MUST BE: legible and of a quality that can be reproduced.
23. Bid forms that are included in the Bid package shall be used. **CHANGES to Bid forms made by bidders shall DISQUALIFY THE BID.** Exceptions to the Bid forms and or specifications shall be made on an **attachment** to the Bid package.
24. Workers Compensation Coverage Requirements: The Texas Labor Code, §406.096, requires workers' compensation insurance coverage for all persons providing services on a building or construction project for a governmental entity. The rule requires a governmental entity to timely obtain certificates of coverage and retain them for the duration of the project. The rule also sets out the language to be included in bid specifications and in contracts awarded by a governmental entity and the information required to be in the posted notice to employees. The rule is adopted under the Texas Labor Code, §402.061. The information provided below is a result of this rule. By submitting your bid to the county, you are acknowledging that this rule is a part of these bid specifications, and that you will observe and abide by all of the requirements outlined in the rule. You are further agreeing that should your bid or proposal be accepted by the Williamson County Commissioners' Court, the necessary certificates of coverage showing workers' compensation coverage, will be provided to the following name and address, prior to beginning work:

Williamson County Purchasing Department
901 South Austin Avenue
Georgetown, Texas 78626

If you have any questions related to this ruling and/or requirement, you are encouraged to contact either the Williamson County Purchasing Department at (512) 943-1553, or you may call the Texas Workers' Compensation Commission at (512) 804-4000.

A. Definitions: The following words and terms, when used in this provision, shall have

the following meanings. Terms not defined in this rule shall have the meaning defined in the Texas Labor Code, if so defined.

(1) Certificate of coverage ("certificate")-A copy of a certificate of insurance, a certificate of authority to self-insure issued by the commission, or a coverage agreement (TWCC-81, TWCC-82, TWCC-83, or TWCC-84), showing statutory workers' compensation insurance coverage for the person's or entity's employees (including those subject to a coverage agreement) providing services on a project, for the duration of the project.

(2) Building or construction – Has the meaning defined in the Texas Labor Code, §406.096(e)(1).

(3) Contractor--A person bidding for or awarded a building or construction project by Williamson County.

(4) Coverage--Workers' compensation insurance meeting the statutory requirements of the Texas Labor Code, §401.011(44).

(5) Coverage agreement--A written agreement on form TWCC-81, form TWCC-82, form TWCC-83, or form TWCC-84, filed with the Texas Workers' Compensation Commission which establishes a relationship between the parties for purposes of the Texas Workers' Compensation Act, pursuant to the Texas Labor Code, Chapter 406, Subchapters F and G, as one of employer/employee and establishes who will be responsible for providing workers' compensation coverage for persons providing services on the project.

(5) Duration of the project - includes the time from the beginning of the work on the project until the contractor's/person's work on the project has been completed and accepted by the governmental entity.

(6) Persons providing services on the project ("subcontractor" in §406.096) - includes all persons or entities performing all or part of the services the contractor has undertaken to perform on the project, regardless of whether that person

contracted directly with the contractor and regardless of whether that person has employees. This includes, without limitation, independent contractors, subcontractors, leasing companies, motor carriers, owner-operators, employees of any such entity, or employees of any entity which furnishes persons to provide services on the project. "Services" include, without limitation, providing, hauling, or delivering equipment or materials, or providing labor, transportation, or other service related to a project. "Services" does not include activities unrelated to the project, such as food/beverage vendors, office supply deliveries, and delivery of portable toilets.

(8) Project--Includes the provision of all services related to a building or construction contract for Williamson County.

- B. The contractor shall provide coverage, based on proper reporting of classification codes and payroll amounts and filing of any coverage agreements, which meets the statutory requirements of Texas Labor Code, Section 401.011(44) for all employees of the contractor providing services on the project, for the duration of the project.
- C. The Contractor must provide a certificate of coverage to the governmental entity prior to being awarded the contract.
- D. If the coverage period shown on the contractor's current certificate of coverage ends during the duration of the project, the contractor must, prior to the end of the coverage period, file a new certificate of coverage with the governmental entity showing that coverage has been extended.
- E. The contractor shall obtain from each person providing services on a project, and provide to the governmental entity:
 - (1) a certificate of coverage, prior to that person beginning work on the project, so the governmental entity will have on file certificates of coverage showing coverage for all persons providing services on the project;

(2) no later than seven (7) days after receipt by the contractor, a new certificate of coverage showing extension of coverage, if the coverage period shown on the current certificate of coverage ends during the duration of the project.

- F. The contractor shall retain all required certificates of coverage for the duration of the project and for one year thereafter.
- G. The contractor shall notify Williamson County in writing by certified mail or personal delivery, within ten (10) days after the contractor knew or should have known, of any change that materially affects the provision of coverage of any person providing services on the project.
- H. The contractor shall post on each project site a notice, in the text, form and manner prescribed by the Texas Workers' Compensation Commission, informing all persons providing services on the project that they are required to be covered, and stating how a person may verify coverage and report lack of coverage.
- I. The contractor shall contractually require each person with whom it contracts to provide services on a project, to:
 - (1) provide coverage, based on proper reporting of classification codes and payroll amounts and filing of any coverage agreements, which meets the statutory requirements of Texas Labor Code, Section 401.011(44) for all of its employees providing services on the project, for the duration of the project;
 - (2) provide to the contractor, prior to that person beginning work on the project, a certificate of coverage showing that coverage is being provided for all employees of the person providing services on the project, for the duration of the project;
 - (3) provide the contractor, prior to the end of the coverage period, a new

certificate of coverage showing extension of coverage, if the coverage period shown on the current certificate of coverage ends during the duration of the project;

(4) obtain from each other person with whom it contracts, and provide to the contractor:

(a) a certificate of coverage, prior to the other person beginning work on the project; &

(b) a new certificate of coverage showing extension of coverage, prior to the end of the coverage period, if the coverage period shown on the current certificate of coverage ends during the duration of the project;

(5) retain all required certificates of coverage on file for the duration of the project and for one year thereafter;

(6) notify the governmental entity in writing by certified mail or personal delivery, within ten(10) days after the person knew or should have known, of any change that materially affects the provision of coverage of any person providing services on the project; and

(7) contractually require each person with whom it contracts, to perform as required by paragraphs (1) - (7), with the certificates of coverage to be provided to the person for whom they are providing services.

J. By signing this contract or providing or causing to be provided a certificate of coverage, the contractor is representing to the governmental entity that all employees of the contractor who will provide services on the project will be covered by workers' compensation coverage for the duration of the project, that the coverage will be based on proper reporting of classification codes and payroll amounts, and that all coverage agreements will be filed with the appropriate insurance carrier or, in the case of a self-insured, with the commission's Division of Self-Insurance

Regulation. Providing false or misleading information may subject the contractor to administrative penalties, criminal penalties, civil penalties, or other civil actions.

K. The contractor's failure to comply with any of these provisions is a breach of contract by the contractor which entitles the governmental entity to declare the contract void if the contractor does not remedy the breach within ten (10) days after receipt of notice of breach from Williamson County.

25. PERFORMANCE AND PAYMENT

BONDS: Chapter 262.032 and Chapter 2253.021 of the Texas Government Code governs the requirements for performance bonds and payment bonds for government entities making public work contracts. A performance bond is required if the contract is in excess of \$50,000 and is to be made for the full amount of the contract. A payment bond is required if the contract is in excess of \$25,000 and is to be made for the full amount of the contract. The bonds are to be executed within ten (10) days after receipt of written notification of award of contract prior to beginning work on the project and must be executed by a corporate surety or sureties in accordance with the Texas Insurance Code. In the event the bond exceeds \$100,000.00, the surety must also (1) hold a certificate of authority from the United States secretary of the treasury to qualify as a surety on obligations permitted or required under federal law; or (2) have obtained reinsurance for any liability in excess of \$100,000.00 from a reinsurer that is authorized and admitted as are insurer in this state and is the holder of a certificate of authority from the United States secretary of the treasury to qualify as a surety or reinsurer on obligations permitted or required under federal law.

In determining whether the surety or reinsurer holds a valid certificate of authority the County may rely on the list of companies holding certificates of authority as published in the Federal Register covering the date on which the bond is to be executed. If the public works contract is less than \$50,000 the performance bond will not be required

as long as the contract provides that payment is not due until the work is completed and accepted by the county. The purpose of a performance bond is for the protection of the government entity and is conditioned on the faithful performance of the work being done in accordance with the plans, specifications and contract documents. The payment bond is for the protection of persons supplying labor and materials to the contractor to ensure payment.

26. **BIDDERS BOND:** All bids shall be accompanied by a certified cashier's check upon a National or State bank in an amount not less than five percent (5%) of the total maximum bid price, payable without recourse to Williamson County, or a bid bond in the same amount from a reliable surety company, as a guarantee that the bidder will enter into a contract and execute performance and payment bonds, as stipulated by item 25 above, within ten (10) days after notice of award of contract to him. Bid guarantees must be submitted in the same sealed envelope with the bid. Bids submitted without check or bid bonds will not be considered.

Bidders are not required to use Surety 2000 for your Bid Bond supplier, however; when bidding electronically in Bidsync and using Surety 2000, you may import your bid bond directly from the Surety 2000 web site. To use a different bond provider you MUST:

1. Scan the completed bond
2. Download the completed bond to the line item of this bid with your other required documents.

Bid bonds must be attached to the line item of the electronic bid OR submitted in the same sealed envelope with a paper Bid.

27. All bid securities will be returned to the respective bidders within twenty-five (25) days after bids are opened, except those which the County elects to hold until the successful bidder has executed the contract. Thereafter, all remaining securities, including security of the successful bidder, will be returned within sixty (60) days.
28. Prior to submitting any bid, bidders are required to read the plans, specifications, bid, contract and bond forms carefully; to inform themselves by their independent research, test and investigation of the difficulties to be encountered and judge for themselves of the accessibility of the work and all attending circumstances affecting the cost of doing the work and the time required for its completion and obtain all information required to make an intelligent bid.
29. Should the bidder find discrepancies in, or omissions from the plans, specifications, or other documents, or should he/she be in doubt as to their meaning, he/she should notify at once the Project Engineer and may obtain clarification or addendum prior to submitting any bid.
30. In case of ambiguity or lack of clarity in the statement of prices in the bids, the county reserves the right to consider the most favorable analysis thereof, or to reject the bid. Unreasonable (or unbalanced) prices submitted in a bid may result in rejection of such bid or other bids.
31. Award of the contract, if awarded, will be made within sixty (60) days after opening of the bids and no bidder may withdraw his bid within said sixty (60) day period of time unless a prior award is made.
32. Within ten (10) days of written notification of award of the contract, the bidder shall execute and furnish to the County the performance bond, or letter of credit if applicable, and payment bond as required by item 25 above; and the Certificate of Insurance showing coverages in accordance with contract documents. Failure to execute contract, Bonds and Certificate of Insurance shall be just cause for the annulment of the award. In case of the annulment of the award, the bid guarantee shall become the property of Williamson County, not as a penalty, but as a liquidated damage.
33. Any quantities given in any portion of the contract documents, including the plans, are estimates only, and the actual amount of work required may differ somewhat from the estimates. The basis for the payment shall be the actual amount of work done and/or material furnished.

34. THE TEXAS HAZARD COMMUNICATION

ACT, Chapter 502 of the Health and Safety Code, Sec. 502.006, states that a chemical manufacturer or distributor shall provide appropriate Material Safety Data Sheets (MSDS) to employers who acquire hazardous chemicals in this state with each initial shipment and with the first shipment after a MSDS is updated. The MSDS must conform to the most current requirements of the OSHA standard in 29 CFR 1910.1200. By submitting your bid to the County you are acknowledging that this regulation is a part of this bid and that you will provide appropriate MSDS with each initial shipment and with the first shipment after a MSDS is updated.

35. THE WILLIAMSON COUNTY HAZARD COMMUNICATION PROGRAM POLICY

Under Revised Texas Hazard Communication Act (THCA) of 1993 states that it is the responsibility of all contractor/sub-contractors who bring hazardous chemicals onto county property to provide appropriate MSDS to the county at the work site. When exposure to a hazardous chemical is expected each contractor/sub-contractor shall be responsible for the appropriate training of their employees. For a copy of the Williamson County Hazard Communication Program Policy contact the Williamson County Unified Road & Bridge System Safety/Training Coordinator at 512/930-3330. By submitting your bid to the County you are acknowledging that this policy is a part of this bid and that you will provide appropriate MSDS to the county work site and provide for appropriate training as applicable.

36. CERTIFICATE OF INTERESTED PARTIES TEXAS ETHICS COMMISSION (FORM 1295)

As of January 1, 2016, Bidders are responsible for complying with the Texas Government Code Section 2252.908. The law states that the County may not enter into certain contracts with a Bidder unless the Bidder submits a disclosure of interested parties to the County at the time the Bidder submits the signed contract to Williamson County.

On January 1, 2016, the Texas Ethics Commission made available on its website a new filing application that must be used to file Form 1295. Information regarding how to

use the filing application is available on the Texas Ethics Commission website at the following link:

https://www.ethics.state.tx.us/whatsnew/elf_info_form1295.htm

The Low Bidder must:

1. Use the online application to process the required information on Form 1295
2. Print a copy of the form which will contain a unique certification number
3. An authorized agent of the Bidder must sign the printed copy of the form
4. and have the form notarized
5. the completed Form 1295 and certification of filing must be filed (scanning and emailing form is sufficient) with Williamson County prior to award of the contract by Commissioners Court.

37. Ambiguity, Conflict, or other Errors in the IFB If Bidder discovers any ambiguity, conflict, discrepancy, omission or other error in this IFB, Bidder shall immediately notify Williamson County Purchasing Department of such error in writing and request modification or clarification of the document. Modifications will be made by issuing Addenda. If the Bidder fails to notify Williamson County prior to the date and time fixed for submission of Bids of an error or ambiguity in the IFB known to Bidder, or an error or ambiguity that reasonably should have been known to Bidder, then Bidder shall be deemed to have waived the error or ambiguity or its later resolution. Williamson County may also modify the IFB, no later than 48 hours prior to the date and time fixed for submission of Bids, by issuance of an Addendum. All addenda will be numbered consecutively, beginning with 1.

SECTION 4
BID FORM, BID AFFIDAVIT, BIDDER REFERENCES,
& CONFLICT OF INTEREST QUESTIONNAIRE

**ALL REQUIRED DOCUMENTS MUST BE
FILLED OUT AND SUBMITTED WITH BID**
www.bidsync.com

**FOLLOWING CONTRACT AWARD
REQUIRED DOCUMENTS WILL BE
INSERTED IN THIS SECTION**

SECTION 5
STANDARD FORM OF AGREEMENT

Approved December 2007

Agreement

STANDARD FORM OF AGREEMENT

STATE OF TEXAS

WILLIAMSON COUNTY

THIS STANDARD FORM OF AGREEMENT (the “Agreement”) is by and between WILLIAMSON COUNTY, TEXAS, a political subdivision of the State of Texas (hereinafter called “County”) and _____ (hereinafter called “Contractor”).

The County and Contractor, in consideration of the mutual covenants hereinafter set forth, agree as follows:

Article 1. Work

Contractor shall complete all Work as specified or indicated in the Contract Documents. The “Project” is generally described as follows:

Project No. **1702-148 Southwest Bypass Access Route**

Article 2. Engineer of Record

The Project has been designed by **HDR Engineering, Inc.**, who is hereinafter called the “Engineer of Record” and who is to act as the County’s design professional.

Article 3. Contract Time

The Work shall be Substantially Completed in **55** calendar days (the “Contract Time”). Following Substantial Completion, the Contractor shall proceed expeditiously with adequate forces and shall achieve Final Completion within the time specified in the Special Conditions.

Article 4. Contract Price

County shall pay Contractor for completion of the Work in accordance with the Contract Documents an amount in current funds equal to the sum of the amounts determined pursuant to paragraph 4.1 below (the “Contract Price”):

- 4.1 For all Unit Price Work, an amount equal to the sum of the established unit price for each separately identified item of Unit Price Work times the estimated quantity of that item as indicated in the Bid Form, and as totaled below:

Approved December 2007

Agreement

TOTAL OF ALL UNIT PRICES _____ \$ _____ (dollars)
(insert words)

As provided in the General Conditions, estimated quantities are not guaranteed, and determinations of actual quantities and classification are to be made by the Engineer of Record.

Article 5. Contractor's Representations

In order to induce County to enter into this Agreement, Contractor makes the following representations:

- 5.1 Contractor has examined and carefully studied the Contract Documents and the other related data identified in the Bidding Documents including the "technical data".
- 5.2 Contractor has visited the site and become familiar with and is satisfied as to the general, local and site conditions that may affect cost, progress, performance or furnishing of the Work.
- 5.3 Contractor is familiar with and is satisfied as to all federal, state and local Laws and Regulations that may affect cost, progress, performance and furnishing of the Work.
- 5.4 Contractor has carefully studied all reports of explorations and tests of subsurface conditions at or contiguous to the site and all drawings of physical conditions in or relating to existing surface or subsurface structures at or contiguous to the site which have been identified. Contractor acknowledges that such reports and drawings are not Contract Documents and may not be complete for Contractor's purposes. Contractor acknowledges that the County and Engineer of Record do not assume responsibility for the accuracy or completeness of information and data shown or indicated in the Contract Documents with respect to Underground Facilities at or contiguous to the site.
- 5.5 Contractor has correlated the information known to Contractor, information and observations obtained from visits to the site, reports and drawings identified in the Contract Documents and all additional examinations, investigations, explorations, tests, studies and data with the Contract Documents.
- 5.6 Contractor has given Engineer of Record written notice of all conflicts, errors, ambiguities or discrepancies that Contractor has discovered in the Contract Documents and the written resolution thereof by Engineer of Record is acceptable to Contractor, and the Contract Documents are generally sufficient to indicate and convey understanding of all terms and conditions for performance and furnishing of the Work.

- 5.7 Contractor represents and agrees that there are no obligations, commitments, or impediments of any kind that will limit or prevent performance of its obligations under the Contract Documents.
- 5.8 Contractor warrants, represents, and agrees that if (i) it is a corporation or limited liability company, then it is a corporation duly organized, validly existing and in good standing under the laws of the State of Texas, or a foreign corporation or limited liability company duly authorized and in good standing to conduct business in the State of Texas, that it has all necessary corporate power and has received all necessary corporate approvals to execute and deliver this Agreement, and the individual executing the Agreement on behalf of Contractor has been duly authorized to act for and bind Contractor; or (ii) if it is a partnership, limited partnership, or limited liability partnership, then it has all necessary partnership power and has secured all necessary approvals to execute and deliver this Agreement and perform all its obligations under the Contract Documents; and the individual executing this Agreement on behalf of Contractor has been duly authorized to act for and bind Contractor.
- 5.9 Neither the execution and delivery of this Agreement by Contractor nor the performance of its obligations under the Contract Documents will result in the violation of any provision, if a corporation, of its articles of incorporation or by-laws, if a limited liability company, of its articles of organization or regulations, or if a partnership, by any partnership agreement by which Contractor is bound, or any agreement by which Contractor is bound or to the best of the Contractor's knowledge and belief, will conflict with any order or decree of any court or governmental instrumentality relating to Contractor.
- 5.10 Except for the obligation of the County to pay Contractor the Contract Price pursuant to the terms of the Contract Documents, and to perform certain other obligations pursuant to the terms and conditions explicitly set forth in the Contract Documents, County shall have no liability to Contractor or to anyone claiming through or under Contractor by reason of the execution or performance of this Agreement. Notwithstanding any obligation or liability of County to Contractor, no present or future partner or affiliate of County or any agent, officer, director, or employee of County, or of the various departments comprising Williamson County, or anyone claiming under County has or shall have any personal liability to Contractor or to anyone claiming through or under Contractor by reason of the execution or performance of this Agreement.

Article 6. Contract Documents

The "Contract Documents," which comprise the entire agreement between the County and Contractor concerning the Work, consist of the following:

Approved December 2007

Agreement

- 6.1 This Standard Form of Agreement
- 6.2 Performance Bond
- 6.3 Payment Bond
- ~~6.4 Maintenance Bond~~ OMITTED
- 6.5 Certificate of Insurance
- 6.6 Wage Rates
- 6.7 General Conditions
- 6.8 Special Conditions
- 6.9 Technical Specifications
- 6.10 Plan Drawings
- 6.11 Addenda numbers _____ to _____, inclusive
- 6.12 Contractor's Bid Affidavit and Bid Form
- 6.13 Documentation submitted by Contractor prior to Notice of Award.
- 6.14 The following which may be delivered or issued after the Effective Date of the Agreement and are not attached hereto: All Written Amendments and other documents amending, modifying or supplementing the Contract Documents pursuant to applicable sections in the General Conditions.

The documents listed in paragraphs 6.2 et seq. above are attached to this Agreement (except as expressly noted otherwise above).

There are no Contract Documents other than those listed above in this Article 6. The Contract Documents may only be amended, modified or supplemented as provided in the General Conditions.

Article 7. Miscellaneous

- 7.1 Terms used in this Agreement, which are defined in the General Conditions, will have the meanings indicated in the General Conditions.
- 7.2 No assignment by a party hereto of any rights under or interests in the Contract Documents will be binding on another party hereto without the written consent of the party sought to be bound; and, specifically but without limitation, moneys that

- may become due and moneys that are due may not be assigned without such consent (except to the extent that the effect of this restriction may be limited by law), and unless specifically stated to the contrary in any written consent to an assignment no assignment will release or discharge the assignor from any duty or responsibility under the Contract Documents.
- 7.3 The County and Contractor each binds itself, its partners, successors, assigns and legal representatives to the other party hereto, its partners, successors, assigns and legal representatives in respect to all covenants, agreements and obligations contained in the Contract Documents.
- 7.4 Any provision or part of the Contract Documents held to be void or unenforceable under any Law or Regulation shall be deemed stricken, and all remaining provisions shall continue to be valid and binding upon the County and Contractor, who agree that the Contract Documents shall be reformed to replace such stricken provision or part thereof with a valid and enforceable provision that comes as close as possible to expressing the intention of the stricken position.
- 7.5 Each party to this Agreement hereby agrees and acknowledges that venue and jurisdiction of any suit, right, or cause of action arising out of or in connection with this Agreement shall lie exclusively in Williamson County, Texas. Furthermore, this Agreement shall be governed by and construed in accordance with the laws of the State of Texas, excluding, however, its choice of law rules.
- 7.6 The parties to this Agreement agree that during the performance of the services under this Agreement they will not discriminate against any employee or applicant for employment because of race, color, religion, sex, or national origin. The parties to this Agreement will take affirmative action to ensure that applicants are employed, and that employees are treated during employment, without regard to their race, color, religion, sex or national origin. Such action shall include, but not be limited to the following: employment, upgrading, demotion, or transfer; termination; rates of pay or other forms of compensation, and selection for training, including apprenticeship.
- 7.7 This Agreement is for the sole and exclusive benefit of the parties hereto, and nothing in this Agreement, express or implied, is intended to confer or shall be construed as conferring upon any other person any rights, remedies or any other type or types of benefits.
- 7.8 Each party to this Agreement acknowledges that it and its counsel have reviewed this Agreement and that the normal rules of construction are not applicable and there will be no presumption that any ambiguities will be resolved against the drafting party in the interpretation of this Agreement.
- 7.9 Each party to this Agreement, in the performance of this Agreement, shall act in an individual capacity and not as agents, employees, partners, joint ventures or

Approved December 2007

Agreement

- associates of one another. The employees or agents of one party shall not be deemed or construed to be the employees or agents of the other party for any purposes whatsoever.
- 7.10 Nothing in this Agreement shall be deemed to waive, modify or amend any legal defense available at law or in equity to County, its past or present officers, employees, or agents or employees, nor to create any legal rights or claim on behalf of any third party. County does not waive, modify, or alter to any extent whatsoever the availability of the defense of governmental immunity under the laws of the State of Texas and of the United States.
- 7.11 To the extent, if any, that any provision in this Agreement is in conflict with Tex. Gov't Code 552.001 et seq., as amended (the "Public Information Act"), the same shall be of no force or effect. Furthermore, it is expressly understood and agreed that County, its officers and employees may request advice, decisions and opinions of the Attorney General of the State of Texas in regard to the application of the Public Information Act to any items or data furnished to County as to whether or not the same are available to the public. It is further understood that County's officers and employees shall have the right to rely on the advice, decisions and opinions of the Attorney General, and that County, its officers and employees shall have no liability or obligation to any party hereto for the disclosure to the public, or to any person or persons, of any items or data furnished to County by a party hereto, in reliance of any advice, decision or opinion of the Attorney General of the State of Texas.
- 7.12 County and Contractor have signed this Agreement in triplicate. One counterpart each has been delivered to the County, Contractor and Engineer of Record. All portions of the Contract Documents have been signed, initialed or identified by County and Contractor or identified by Engineer of Record on their behalf.
- 7.13 This Agreement and the Contract Documents represent the entire and integrated agreement between the parties hereto and supersedes all prior negotiations, representations, or agreements, either oral or written. This Agreement may be amended only by written instrument signed by each party to this Agreement. NO OFFICIAL, EMPLOYEE, AGENT, OR REPRESENTATIVE OF THE COUNTY HAS ANY AUTHORITY, EITHER EXPRESS OR IMPLIED, TO AMEND THIS CONTRACT, EXCEPT PURSUANT TO SUCH EXPRESS AUTHORITY AS MAY BE GRANTED BY THE WILLIAMSON COUNTY COMMISSIONERS COURT.

Approved December 2007

Agreement

This Agreement will be effective on _____, 20____ (which is the “Effective Date” of the Agreement).

COUNTY_____ CONTRACTOR_____

By:_____ By: _____
Dan A. Gattis,
Williamson County Judge Title: _____

[CORPORATE SEAL]

Attest_____ Attest_____

**SECTION 6
WAGE RATES**

WAGE RATES

Contractor must pay all workers not less than the prevailing wage rate for Williamson County, Texas.

General Decision Number: TX170016 01/06/2017 TX16

Superseded General Decision Number: TX20160016

State: Texas

Construction Types: Heavy and Highway

Counties: Atascosa, Bandera, Bastrop, Bell, Bexar, Brazos, Burleson, Caldwell, Comal, Coryell, Guadalupe, Hays, Kendall, Lampasas, McLennan, Medina, Robertson, Travis, Williamson and Wilson Counties in Texas.

HEAVY (excluding tunnels and dams, not to be used for work on Sewage or Water Treatment Plants or Lift / Pump Stations in Bell, Coryell, McClellon and Williamson Counties) and HIGHWAY Construction Projects

Note: Under Executive Order (EO) 13658, an hourly minimum wage of \$10.20 for calendar year 2017 applies to all contracts subject to the Davis-Bacon Act for which the contract is awarded (and any solicitation was issued) on or after January 1, 2015. If this contract is covered by the EO, the contractor must pay all workers in any classification listed on this wage determination at least \$10.20 per hour (or the applicable wage rate listed on this wage determination, if it is higher) for all hours spent performing on the contract in calendar year 2017. The EO minimum wage rate will be adjusted annually. Additional information on contractor requirements and worker protections under the EO is available at www.dol.gov/whd/govcontracts.

Modification Number	Publication Date
0	01/06/2017

* SUTX2011-006 08/03/2011

	Rates	Fringes
CEMENT MASON/CONCRETE		
FINISHER (Paving and Structures).....	\$ 12.56	
ELECTRICIAN.....	\$ 26.35	
FORM BUILDER/FORM SETTER		
Paving & Curb.....	\$ 12.94	
Structures.....	\$ 12.87	
LABORER		
Asphalt Raker.....	\$ 12.12	

Flagger.....	\$ 9.45
Laborer, Common.....	\$ 10.50
Laborer, Utility.....	\$ 12.27
Pipelayer.....	\$ 12.79
Work Zone Barricade	
Servicer.....	\$ 11.85
PAINTER (Structures).....	\$ 18.34
POWER EQUIPMENT OPERATOR:	
Agricultural Tractor.....	\$ 12.69
Asphalt Distributor.....	\$ 15.55
Asphalt Paving Machine.....	\$ 14.36
Boom Truck.....	\$ 18.36
Broom or Sweeper.....	\$ 11.04
Concrete Pavement	
Finishing Machine.....	\$ 15.48
Crane, Hydraulic 80 tons	
or less.....	\$ 18.36
Crane, Lattice Boom 80	
tons or less.....	\$ 15.87
Crane, Lattice Boom over	
80 tons.....	\$ 19.38
Crawler Tractor.....	\$ 15.67
Directional Drilling	
Locator.....	\$ 11.67
Directional Drilling	
Operator.....	\$ 17.24
Excavator 50,000 lbs or	
Less.....	\$ 12.88
Excavator over 50,000 lbs...	\$ 17.71
Foundation Drill, Truck	
Mounted.....	\$ 16.93
Front End Loader, 3 CY or	
Less.....	\$ 13.04
Front End Loader, Over 3 CY.	\$ 13.21
Loader/Backhoe.....	\$ 14.12
Mechanic.....	\$ 17.10
Milling Machine.....	\$ 14.18
Motor Grader, Fine Grade....	\$ 18.51
Motor Grader, Rough.....	\$ 14.63
Pavement Marking Machine....	\$ 19.17
Reclaimer/Pulverizer.....	\$ 12.88
Roller, Asphalt.....	\$ 12.78
Roller, Other.....	\$ 10.50
Scraper.....	\$ 12.27
Spreader Box.....	\$ 14.04
Trenching Machine, Heavy....	\$ 18.48
Servicer.....	\$ 14.51
Steel Worker	
Reinforcing.....	\$ 14.00
Structural.....	\$ 19.29

TRAFFIC SIGNAL INSTALLER

Traffic Signal/Light Pole
 Worker.....\$ 16.00

TRUCK DRIVER

Lowboy-Float.....\$ 15.66
 Off Road Hauler.....\$ 11.88
 Single Axle.....\$ 11.79
 Single or Tandem Axle Dump
 Truck.....\$ 11.68
 Tandem Axle Tractor w/Semi
 Trailer.....\$ 12.81

WELDER.....\$ 15.97

WELDERS - Receive rate prescribed for craft performing
 operation to which welding is incidental.

=====

Note: Executive Order (EO) 13706, Establishing Paid Sick Leave for Federal Contractors applies to all contracts subject to the Davis-Bacon Act for which the contract is awarded (and any solicitation was issued) on or after January 1, 2017. If this contract is covered by the EO, the contractor must provide employees with 1 hour of paid sick leave for every 30 hours they work, up to 56 hours of paid sick leave each year. Employees must be permitted to use paid sick leave for their own illness, injury or other health-related needs, including preventive care; to assist a family member (or person who is like family to the employee) who is ill, injured, or has other health-related needs, including preventive care; or for reasons resulting from, or to assist a family member (or person who is like family to the employee) who is a victim of, domestic violence, sexual assault, or stalking. Additional information on contractor requirements and worker protections under the EO is available at www.dol.gov/whd/govcontracts.

Unlisted classifications needed for work not included within the scope of the classifications listed may be added after award only as provided in the labor standards contract clauses (29CFR 5.5 (a) (1) (ii)).

The body of each wage determination lists the classification and wage rates that have been found to be prevailing for the cited type(s) of construction in the area covered by the wage determination. The classifications are listed in alphabetical order of "identifiers" that indicate whether the particular rate is a union rate (current union negotiated rate for local), a survey rate (weighted average rate) or a union average rate(weighted union average rate).

Union Rate Identifiers

A four letter classification abbreviation identifier enclosed in dotted lines beginning with characters other than "SU" or "UAVG" denotes that the union classification and rate were prevailing for that classification in the survey. Example: PLUM0198-005 07/01/2014. PLUM is an abbreviation identifier of the union which prevailed in the survey for this classification, which in this example would be Plumbers. 0198 indicates the local union number or district council number where applicable, i.e., Plumbers Local 0198. The next number, 005 in the example, is an internal number used in processing the wage determination. 07/01/2014 is the effective date of the most current negotiated rate, which in this example is July 1, 2014.

Union prevailing wage rates are updated to reflect all rate changes in the collective bargaining agreement (CBA) governing this classification and rate.

Survey Rate Identifiers

Classifications listed under the "SU" identifier indicate that no one rate prevailed for this classification in the survey and the published rate is derived by computing a weighted average rate based on all the rates reported in the survey for that classification. As this weighted average rate includes all rates reported in the survey, it may include both union and non-union rates. Example: SULA2012-007 5/13/2014. SU indicates the rates are survey rates based on a weighted average calculation of rates and are not majority rates. LA indicates the State of Louisiana. 2012 is the year of survey on which these classifications and rates are based. The next number, 007 in the example, is an internal number used in producing the wage determination. 5/13/2014 indicates the survey completion date for the classifications and rates under that identifier.

Survey wage rates are not updated and remain in effect until a new survey is conducted.

Union Average Rate Identifiers

Classification(s) listed under the UAVG identifier indicate that no single majority rate prevailed for those classifications; however, 100% of the data reported for the classifications was union data. EXAMPLE: UAVG-OH-0010 08/29/2014. UAVG indicates that the rate is a weighted union average rate. OH indicates the state. The next number, 0010 in the example, is an internal number used in producing the wage determination. 08/29/2014 indicates the survey completion date for the classifications and rates under that identifier.

A UAVG rate will be updated once a year, usually in January of each year, to reflect a weighted average of the current negotiated/CBA rate of the union locals from which the rate is based.

WAGE DETERMINATION APPEALS PROCESS

1.) Has there been an initial decision in the matter? This can be:

- * an existing published wage determination
- * a survey underlying a wage determination
- * a Wage and Hour Division letter setting forth a position on a wage determination matter
- * a conformance (additional classification and rate) ruling

On survey related matters, initial contact, including requests for summaries of surveys, should be with the Wage and Hour Regional Office for the area in which the survey was conducted because those Regional Offices have responsibility for the Davis-Bacon survey program. If the response from this initial contact is not satisfactory, then the process described in 2.) and 3.) should be followed.

With regard to any other matter not yet ripe for the formal process described here, initial contact should be with the Branch of Construction Wage Determinations. Write to:

Branch of Construction Wage Determinations
Wage and Hour Division
U.S. Department of Labor
200 Constitution Avenue, N.W.
Washington, DC 20210

2.) If the answer to the question in 1.) is yes, then an interested party (those affected by the action) can request review and reconsideration from the Wage and Hour Administrator
(See 29 CFR Part 1.8 and 29 CFR Part 7). Write to:

Wage and Hour Administrator
U.S. Department of Labor
200 Constitution Avenue, N.W.
Washington, DC 20210

The request should be accompanied by a full statement of the interested party's position and by any information (wage payment data, project description, area practice material, etc.) that the requestor considers relevant to the issue.

3.) If the decision of the Administrator is not favorable, an interested party may appeal directly to the Administrative Review Board (formerly the Wage Appeals Board). Write to:

Administrative Review Board
U.S. Department of Labor
200 Constitution Avenue, N.W.
Washington, DC 20210

4.) All decisions by the Administrative Review Board are final.

=====

END OF GENERAL DECISION

SECTION 7
PERFORMANCE BOND

February 2016

Performance Bond

PERFORMANCE BOND

STATE OF TEXAS

COUNTY OF _____

KNOW ALL MEN BY THESE PRESENTS: That _____

_____ of the City of _____

County of _____, and State of _____, as principal,
and_____
authorized under the laws of the State of Texas to act as surety on bonds for principals, are held and
firmly bound unto Williamson County (County) and the City of Georgetown (City), in the penal sum of_____
Dollars(\$_____) for the payment whereof, the said Principal and Surety bind themselves, their
heirs, administrators, executors, successors, jointly and severally, by these presents:

WHEREAS, the Principal has entered into a certain written Agreement with the County, dated the
_____ day of _____, 20_____ (the "Agreement"), to which
the said Agreement, along with the Contract Documents referenced therein are hereby referred to and
made a part hereof as fully and to the same extent as if copied at length herein.

NOW, THEREFORE, THE CONDITION OF THIS OBLIGATION IS SUCH, that if the said
Principal shall faithfully perform said Agreement and shall in all respects duly and faithfully observe and
perform all and singular the covenants, conditions and agreements in and by the Agreement agreed and
covenanted by the Principal to be observed and performed, and according to the true intent and meaning
of said Agreement and the Contract Documents hereto annexed, then this obligation shall be void;
otherwise to remain in full force and effect.

PROVIDED, HOWEVER, that this bond is executed pursuant to the provisions of Chapter 2253
of the Texas Government Code, as amended and all liabilities on this bond shall be determined in
accordance with the provisions of said Chapter to the same extent as if it were copied at length herein.

SURETY, for value received, stipulates and agrees that no change, extension of time, alteration or
addition to the terms of the Agreement or to the work performed thereunder, or to the Contract
Documents referenced therein, shall in anyway affect the obligations on this bond, and it does hereby
waive notice of such change, extension of time, alteration or addition to the terms on the Agreement, or to
the work to be performed thereunder.

February 2016

Performance Bond

IN WITNESS WHEREOF, the said Principal and Surety have signed and sealed this instrument
this _____ day of _____, 20____.

PRINCIPAL_____
SURETY_____
SIGNATURE_____
SIGNATURE_____
NAME & TITLE_____
NAME & TITLE_____
ADDRESS_____
ADDRESS_____
()
PHONE NUMBER_____
()
PHONE NUMBER

The name and address of the Resident Agency of Surety is:

()
PHONE NUMBER

SIGNATURE OF LICENSED LOCAL
RECORDING AGENT appointed to countersign
on behalf of Surety (Required by Art. 21.09 of
the Insurance Code)

I, _____, having executed Bonds
SIGNATURE

for _____ do hereby affirm I have
NAME OF SURETY

verified that said Surety is now certified with Authority from either: (a) the Secretary of the Treasury of the United States if the project funding includes Federal monies; or (b) the State of Texas if none of the project funding is from Federal sources; and further, said Surety is in no way limited or restricted from furnishing Bond in the State of Texas for the amount and under conditions stated herein.

**SECTION 8
PAYMENT BOND**

Approved_December 2007

Payment Bond

PAYMENT BOND

STATE OF TEXAS

COUNTY OF _____

KNOW ALL MEN BY THESE PRESENTS: That _____

_____ of the City of _____

County of _____, and State of _____, as Principal
(hereinafter referred to as the "Principal"), and_____
authorized under the laws of the State of Texas to act as Surety on bonds for principals (hereinafter referred to as the "Surety"), are held and firmly bound unto Williamson County, (hereinafter referred to as the "County"), in the penal sum of

_____ Dollars

(\$_____) for the payment whereof, the said Principal and Surety bind themselves, their heirs, administrators, executors, successors and assigns, jointly and severally, by these presents:

WHEREAS, the Principal has entered into a certain written agreement with the County, dated the _____ day of _____, 20_____, to _____

_____ (hereinafter referred to as the "Agreement"), which said Agreement and the Contract Documents incorporated therein are hereby referred to and made a part hereof as fully and to the same extent as if copied at length herein.

NOW, THEREFORE, THE CONDITION OF THIS OBLIGATION IS SUCH, that if the said Principal shall pay all claimants supplying labor and material to him or a subcontractor in the prosecution of the Work provided for in said Agreement, then, this obligation shall be void; otherwise to remain in full force and effect.

PROVIDED, HOWEVER, that this bond is executed pursuant to the provisions of Chapter 2253 of the Texas Government Code, as amended and all liabilities on this bond shall be determined in accordance with the provisions of said Chapter to the same extent as if it were copied at length herein.

SURETY, for value received, stipulates and agrees that no change, extension of time, alteration or addition to the terms of the Agreement or to the Work performed thereunder, or to the other Contract Documents accompanying the same, shall in anyway affect its obligation on this bond, and it does hereby waive notice of such change, extension of time, alteration or addition to the terms of the Agreement, or to the work to be performed thereunder or to the other Contract Documents accompanying the same.

Approved_December 2007

Payment Bond

IN WITNESS WHEREOF, the said Principal and Surety have signed and sealed this instrument
this _____ day of _____, 20____.

PRINCIPAL_____
SURETY_____
SIGNATURE_____
SIGNATURE_____
NAME & TITLE_____
NAME & TITLE_____
ADDRESS_____
ADDRESS_____
()
PHONE NUMBER_____
()
PHONE NUMBER

The name and address of the Resident Agency of Surety is:

()
PHONE NUMBER_____
SIGNATURE OF LICENSED LOCAL
RECORDING AGENT appointed to countersign
on behalf of Surety (Required by Art. 21.09 of
the Insurance Code)

SECTION 9
~~MAINTENANCE BOND~~
(OMITTED)

SECTION 10
CERTIFICATE OF INSURANCE

Approved_December 2007

Insurance

CERTIFICATE OF INSURANCE

TO:

DATE: _____

(COUNTY)

Project No.: _____

Type of _____

(ADDRESS)

Project: _____

THIS IS TO CERTIFY THAT _____
(Name and address of insured)

is, at the date of this certificate, insured by this Company with respect to the business operations hereinafter described for the types of Insurance and in accordance with the provisions of the standard policies used by this Company, and further hereinafter described. Exceptions to the standard policy noted on reverse side hereof.

POLICY NO.	TYPE OF INSURANCE		LIMITS OF LIABILITY
	EFFECTIVE	EXPIRES	
Workmen's Compensation		1 Person	\$ _____
Public Liability		1 Accident	\$ _____
Contingent Liability		1 Person	\$ _____
Property Damage		1 Accident	\$ _____
Builder's Risk			
Automobile			
Other			

The foregoing Policies (do) (do not) cover all sub-contractors.

Locations Covered: _____

Descriptions of Operations Covered: _____

The above policies either in the body thereof or by appropriate endorsement provide that they may not be changed or canceled by the insurer in less than five days after the insured has received written notice of such change or cancellation.

Where applicable local laws or regulations require more than five days actual notice of change or cancellation to the assured, the above policies contain such special requirements, either in the body thereof or by appropriate endorsement thereto attached.

(Name of Insurer)

By: _____

Phone No. () _____

Title: _____

SECTION 11
GENERAL CONDITIONS OF AGREEMENT

Table of Contents

1. Definition of Terms

- 1.01 The Agreement
- 1.02 County
- 1.03 Department
- 1.04 Contractor
- 1.05 Engineer
- 1.06 General Engineering Consultant (GEC)
- 1.07 Construction Observer
- 1.08 Construction Representative
- 1.09 Engineer of Record
- 1.10 Contract Documents
- 1.11 Subcontractor
- 1.12 Sub-Subcontractor
- 1.13 Written Notice
- 1.14 Work
- 1.15 Extra Work
- 1.16 Working Day
- 1.17 Calendar Day
- 1.18 Substantially Completed
- 1.19 Notice of Substantial Completion
- 1.20 Certificate of Completion
- 1.21 Certificate of Acceptance
- 1.22 Project
- 1.23 Contract Time
- 1.24 Contract Price

2. Responsibilities of the Engineer and the Contractor

- 2.01 County-Observer Relationship
- 2.02 Professional Observation by the Construction Observer
- 2.03 Payments for Work
- 2.04 Initial Determinations
- 2.05 Objections
- 2.06 Lines and Grades
- 2.07 Contractor's Duty and Superintendence
- 2.08 Contractor's Understanding
- 2.09 Character of Workers
- 2.10 Shop Drawings
- 2.11 Preliminary Approval
- 2.12 Defects and Their Remedies
- 2.13 Changes and Alterations

3. General Obligations and Responsibilities

- 3.01 Keeping of Plans and Specifications Accessible and Keeping a Superintendent on the Project Site
- 3.02 Ownership of Documents
- 3.03 Adequacy of Design
- 3.04 Contractor's Responsibility for Work
- 3.05 Protection Against Accident to Employees and the Public
- 3.06 Performance and Payment Bonds
- 3.07 Protection of Adjoining Property
- 3.08 Protection Against Claims of Subcontractors, Laborers, Materialmen and Furnishers of Machinery, Equipment and Supplies
- 3.09 Protection Against Royalties or Patented Invention
- 3.10 Laws and Ordinances
- 3.11 Assignment and Subletting
- 3.12 Indemnification
- 3.13 Insurance
- 3.14 Final Clean-up

4. Prosecution and Progress

- 4.01 Time and Order of Completion
- 4.02 Extension of Time
- 4.03 Hindrances and Delays

5. Measurement and Payment

- 5.01 Quantities and Measurements
- 5.02 Estimated Quantities
- 5.03 Price of Work
- 5.04 Partial Payments
- 5.05 Punch List
- 5.06 Final Completion and Acceptance
- 5.07 Final Payment
- 5.08 Payments Withheld
- 5.09 Delayed Payments

6. Extra Work and Claims

- 6.01 Change Orders
- 6.02 Minor Changes
- 6.03 Extra Work
- 6.04 Time of Filing Claims
- 6.05 Continuing Performance

7. Abandonment of Contract

- 7.01 Abandonment by Contractor
- 7.02 Abandonment by the County

8. Subcontractors

- 8.01 Award of Subcontracts for Portions of the Work
- 8.02 Subcontractual Relations
- 8.03 Payments to Subcontractors

9. Protection of Persons and Property

- 9.01 Safety Precautions and Programs
- 9.02 Safety of Persons and Property
- 9.03 Location and Protection of Utilities

10. Termination

- 10.01 Termination by the County for Cause
- 10.02 Termination for Convenience
- 10.03 Obligations of Contractor Following Termination

11. Inspection and Audit

General Conditions of Agreement

1. Definition of Terms

For purposes of the Contract Documents, the following terms shall have the meanings set forth herein:

1.01 The Agreement

The term the “Agreement” shall mean Standard Form of Agreement by and between County and Contractor relating to the Work and the construction of the Project.

1.02 County

Williamson County, Texas, being a political subdivision of the State of Texas, is the entity identified in the Agreement and hereinafter referred to as the “County.” Nothing contained in the Contract Documents shall create any contractual or agency relationship between any parties other than the County and the Contractor.

1.03 Department

The “Department” shall mean the Texas Department of Transportation (TxDOT).

1.04 Contractor

The term the “Contractor” shall mean the successful bidder that enters into the Agreement with the County for the construction of the Work and the Project defined by the Contract Documents.

1.05 Engineer

The term the “Engineer” shall mean the County Engineer or the authorized representative of the County Engineer.

1.06 General Engineering Consultant (GEC)

The term the “General Engineering Consultant” or “GEC” shall mean the consulting engineering firm representing and assisting the County in the design, review, and coordination of the design and construction phases of the Project. The GEC shall be responsible for the construction oversight of the Project.

1.07 Construction Observer

The “Construction Observer” or the “Observer” shall mean the County’s employee or a contracted consultant who performs construction engineering and inspection services for the Project.

1.08 Construction Representative

The “Construction Representative” shall mean the GEC’s designated field representative

during construction of the Project which shall provide for coordination and assistance of the construction observation effort.

1.09 Engineer of Record

The term “Engineer of Record” shall mean the County's design professional, who shall provide professional engineering design services for the Project.

1.10 Contract Documents

The “Contract Documents” shall consist of the Special Conditions, Notice for Bidders, Proposal, the fully executed Agreement, Performance and Payment Bonds, Maintenance Bond, Special Bonds (when required), General Conditions, Technical Specifications or Specifications, Plans and all modifications thereof incorporated in any such documents before the execution of the Agreement and all modifications that are made, in accordance with the Contract Documents, following the execution of the Agreement.

The Contract Documents are complementary, and what is called for by any one shall be as binding as if called for by all. In case of conflict between any of the Contract Documents, priority of interpretation shall be in the following order: Fully Executed Agreement, Performance and Payment Bonds, Maintenance Bond, Special Bonds (if any), Proposal, General Conditions, Special Conditions, Technical Specifications or Specifications, and Plans.

1.11 Subcontractor

The term “Subcontractor”, as employed herein, includes only those having a direct contract with the Contractor. It includes one who furnishes material worked to special design according to the plans or specifications of this work, but does not include one who merely furnishes material not so worked.

1.12 Sub-Subcontractor

The term “Sub-Subcontractor” means one who has a direct or indirect contract with a Subcontractor to perform any of the Work at the site. It includes one who furnishes material worked to a special design according to the plans or specifications of this work, but does not include one who merely furnishes material not so worked.

1.13 Written Notice

Written notice shall be deemed to have been duly served if delivered in person to the individual or to an officer of the entity for whom it is intended, or if delivered to or sent by registered mail to the last business address known to it who gives the notice.

1.14 Work

The Contractor shall provide and pay for all materials, machinery, equipment, tools, superintendence, labor, services, insurance, and all water, light, power, fuel, transportation and other facilities necessary for the execution and completion of the work covered by the Contract Documents (collectively known as the “Work”). Unless otherwise specified, all materials shall be new and both workmanship and materials shall be of a good quality. The

Contractor shall, if required, furnish satisfactory evidence as to the kind and quality of materials. Materials or work described in words which, when so applied, have a well-known technical or trade meaning shall be held to refer to such recognized standards.

1.15 Extra Work

The term "Extra Work" as used in the Contract Documents shall be understood to mean and include all work that may be required by the County to be done by the Contractor to accomplish any change, alteration or addition to the Work shown upon the plans, or reasonably implied by the specifications, and not covered by the Contractor's Proposal, except as provided under Section 2.13 "Changes and Alterations" herein.

1.16 Working Day

The term "Working Day" is defined as any day not including Saturdays, Sundays or any legal holidays, in which weather or other conditions, not under the control of the Contractor, will permit construction of the principal units of the Work for a period of not less than seven (7) hours between 7:00 a.m. and 6:00 p.m.

1.17 Calendar Day

The term "Calendar Day" is defined as any day of the week or month, no days being excepted.

1.18 Substantially Completed

The term "Substantially Completed" or "Substantial Completion" shall be understood to mean that all Project Work (or the work for a specified phase of the Project) requiring lane or shoulder closures or obstructions is completed, and traffic is following the lane arrangement as shown on the plans for the finished roadway (or the specified phase of work). Additionally, all pavement construction, resurfacing, traffic control devices, and pavement markings shall be in their final position (or as called for on the plans for the specified phase of work) at such time; provided, however, the Engineer may make an exception as to the permanent pavement markings being in their final position provided that, in the Engineer's sole discretion, the lack of markings does not cause a disruption to traffic flow or an unsafe condition for the traveling public, and work zone pavement markings are in place.

1.19 Notice of Substantial Completion

Notice issued to the Contractor by the Observer or County's Representative acknowledging Substantial Completion of the Project, signifying the end of time charges.

1.20 Certificate of Completion

Certificate issued to the Contractor by the Observer acknowledging "Final Completion" of the Project, as determined by completion of the Punch List, from which time the warranty period for the Project shall begin. The issuance of the Certificate of Completion shall serve as evidence of "Final Completion" and such certificate shall relieve the Contractor of ownership responsibilities for the Project, except for repair of damage caused by the Contractor or by the Contractor's operations to existing facilities or completed and substantially accepted work.

1.21 Certificate of Acceptance

Certificate issued to the Contractor by the County acknowledging final acceptance and purchase of the Project.

1.22 Project

The "Project" shall mean and include the Project defined, described and set forth in the Agreement.

1.23 Contract Time

The "Contract Time" shall mean the amount of time in which the Work shall be Substantially Completed. The number of days allotted for the Contract Time shall be specifically set forth in the Agreement.

1.24 Contract Price

The "Contract Price" shall mean the amount that the County shall pay the Contractor for completion of the Work in accordance with the Contract Documents. The specific amount of the Contract Price shall be determined pursuant to the terms of the Contract Documents.

2. Responsibilities of the Engineer and the Contractor**2.01 County-Observer Relationship**

The Observer will be the County's contracted consultant during construction. The duties, responsibilities and limitations of authority of the Observer as the County's representative during construction are as set forth in the Contract Documents and/or the Agreement for Construction Engineering and Inspection Services and shall not be extended or limited without written consent of the County or the Observer. The Observer will advise and consult with the County and the GEC, and all of the County's instructions to the Contractor shall be issued through the Observer.

2.02 Professional Observation by the Construction Observer

The Observer shall be on the jobsite when work is being performed to provide construction engineering inspections of the Work performed by the Contractor. In addition to performing material testing on behalf of the County, the Observer shall review the progress of the executed Work and to determine if such Work meets the essential performance and design features and the technical and functional engineering requirements of the Contract Documents; provided and except, however, that the Observer shall not be responsible, directly or indirectly, for the Contractor's construction means, methods, techniques, sequences, quality, procedures, programs, safety precautions or lack of same incident thereto or in connection therewith. Notwithstanding any other provision of the Contract Documents, the Engineer and the Observer shall not be responsible or liable for any acts, errors, omissions or negligence of the Contractor, any Subcontractor or any of the Contractor's or Subcontractor's agents, servants or employees or any other person, firm or corporation performing or attempting to perform any of the Work.

2.03 Payments for Work

The Observer shall review the Contractor's applications for payment and supporting data, determine the amount owed to the Contractor and recommend, in writing to the GEC for review, payment to the Contractor in such amounts; such recommendation of payment to the Contractor constitutes a representation to the County of the Observer's professional judgment that the Work has progressed to the point indicated to the best of its knowledge, information and belief, but such recommendation of an application for payment to the Contractor shall not be deemed as a representation by the Observer that the Observer has made any examination to determine how or for what purpose the Contractor has used the monies paid on account of the Contract Price.

2.04 Initial Determinations

The Observer initially shall determine all claims, disputes and other matters in question between the Contractor and the County relating to execution or progress of the Work or interpretation of the Contract Documents. The Observer's decision shall be rendered in writing to the GEC for review within a reasonable time, which shall not be construed to be less than ten (10) days.

2.05 Objections

In the event the Observer renders any decision which, in the opinion of either party hereto, is not in accordance with the meaning and intent of the Contract Documents, either party may file with the Observer its written objection to the decision within thirty (30) days of such decision by the Observer, and by such action may reserve the right to submit the question so raised to litigation as hereinafter provided.

2.06 Lines and Grades

Unless otherwise specified, all lines and grades shall be furnished by the Contractor at its own expense. Whenever necessary, construction work shall be suspended to permit performance of this work, but such suspension will be as brief as practicable and the Contractor shall be allowed no extra compensation therefore.

2.07 Contractor's Duty and Superintendence

The Contractor shall give adequate attention to the faithful prosecution and completion of the Work subject of the Contract Documents and shall keep on the Project site, at all times during its progress, a competent Superintendent and any necessary assistants to supervise and direct the Work. The Superintendent shall represent the Contractor in its absence and all directions given to the Superintendent shall be as binding as if given to the Contractor.

The Contractor is and at all times shall remain an independent contractor, solely responsible for the manner and method of completing its work under the Contract Documents, with full power and authority to select the means, method and manner of performing such work, so long as such methods do not adversely affect the completed improvements, the County and the Observer being interested only in the result obtained and conformity of such completed improvements with the Contract Documents.

Likewise, the Contractor shall be solely responsible for the safety of itself, its employees and other persons, as well as for the protection and safety of the improvements being erected and its property or any other person's property, as a result of its operations under the Contract Documents. Engineering construction drawings and specifications, as well as any additional information concerning the Work to be performed passing from or through the Observer, shall not be interpreted as requiring or allowing the Contractor to deviate from the Contract documents, the plans and specifications; the intent of such drawings, specifications and any other such information being to define with specificity the agreement of the parties as to the Work the Contractor is to perform.

Any review of work in process, or any visit or observation and inspection during construction, or any clarification of plans and specifications, by the Observer or the County, or any agent, employee, or representative of either of them, whether through personal observation or inspection on the Project site or by means of approval of shop drawings for temporary construction or construction processes, or by other means or methods, is agreed by the Contractor to be for the purpose of observing the extent and nature of work completed or being performed, as measured against the drawings and specifications constituting the Contract Documents, or for the purpose of enabling the Contractor to more fully understand the plans and specifications so that the completed construction work will conform thereto, and shall in no way relieve the Contractor from full and complete responsibility for the proper performance of its work on the Project, including but not limited to the propriety of means and methods of the Contractor in performing in accordance with the Contract Documents, and the adequacy of any designs, plans or other facilities for accomplishing such performance. Deviation by the Contractor from plans and specifications that may have been in evidence during any such visitation or observation by the Observer, the Engineer, or any of their representatives, whether called to the Contractor's attention or not, shall in no way relieve the Contractor from its responsibility to complete all work in accordance with the Contract Documents.

2.08 Contractor's Understanding

It is understood and agreed that the Contractor has, by careful examination, satisfied itself as to the nature and location of the Work, the conformation of the ground, the character, quality and quantity of the materials to be encountered, the character of equipment and facilities needed preliminary to and during the prosecution of the Work, the general and local conditions, and all other matters which can in any way affect the Work under the Contract Documents.

2.09 Character of Workers

The Contractor agrees to employ only orderly and competent workers, skillful in the performance of the type of work required under the Contract Documents, to do the Work; and agrees that whenever the Observer shall inform it in writing that any workers on the Work are, in its opinion, incompetent, unfaithful or disorderly, or refuse instructions from the Observer in the absence of the Superintendent, such worker shall be discharged from the Work and shall not again be employed on the Work without the Observer's written consent. No illegal alien may be employed by any Contractor for work on this Project, and a penalty

of \$500.00 per day will be assessed for each day and for each illegal alien who works for the Contractor at this Project.

2.10 Shop Drawings

The Contractor shall submit to the Observer, with such promptness as to cause no delay in its own work or in that of any other contractor, a minimum of four (4) stamped/reviewed copies, unless otherwise specified, of all shop and/or setting drawings and schedules required for the work of the various trades, and the Engineer of Record shall pass upon them with reasonable promptness, making desired corrections. Note: A single copy of the reviewed drawings shall be retained by the reviewer, the County, and the County's Representative for their records. The Contractor may not submit more than four different shop drawing plans for review in any one week. The Engineer of Record shall return the shop drawings to the Contractor, via the GEC, within three (3) weeks of its having received them, with appropriate comments. The Contractor shall make any corrections required by the Engineer of Record, file with it two (2) corrected copies and furnish such other copies as may be needed. The Engineer of Record's approval of such drawings or schedules shall not relieve the Contractor from responsibility for deviations from drawings or specifications, unless the Contractor has in writing called the Engineer of Record's attention to such deviations at the time of submission, nor shall it relieve Contractor from responsibility for errors of any sort in shop drawings or schedules. It shall be the Contractor's responsibility to fully and completely review all shop drawings to ascertain their effect on its ability to perform the required work in accordance with the Contract Documents and within the time for completion thereof. Any shop drawings which are required for temporary supports must be signed and sealed by an Engineer registered in the State of Texas.

Such review by the Engineer of Record shall be for the sole purpose of determining the sufficiency of said shop drawings or schedules to result in finished improvements in conformity with the plans and specifications, and shall not relieve the Contractor of its duties and obligations, as an independent contractor, set forth in the Contract Documents. It is hereby expressly understood and agreed that the Engineer of Record does not assume any duty to pass upon the propriety or adequacy of such drawings or schedules, or any means or methods reflected thereby, in relation to the safety of either person or property during the Contractor's performance hereunder.

2.11 Preliminary Approval

The Observer shall not have the power to waive the obligations of the Contract Documents for the furnishing by the Contractor of good material, and of its performing good work as herein described, and in full accordance with the Contract Documents. No failure or omission of the Observer to discover, object to or condemn any defective work or material shall release the Contractor from the obligations to fully and properly perform in full accordance with the Contract Documents, including without limitation, the obligation to at once tear out, remove and properly replace any defective work or material at any time prior to final acceptance upon the discovery of said defective work or material; provided, however, that the Observer shall, upon request of the Contractor, inspect and accept or reject any material furnished, and in the event the material has been once accepted by the Observer,

such acceptance shall be binding on the County unless it can be clearly shown that such material furnished does not meet the specifications for this work.

Any questioned work may be ordered to be taken up or removed for re-examination by the Observer, prior to final acceptance, and if found not in accordance with the plans and/or specifications for said work, all expenses relating to the removing, re-examination and replacement shall be solely borne by the Contractor. Otherwise, if the questioned work is found to be in accordance with the plans and/or specifications for said work, the expense thus incurred shall be allowed as Extra Work and shall be paid for by the County; provided, however, where inspection or approval is specifically required by the specifications prior to performance of certain work, should the Contractor proceed with such work without requesting prior inspection or approval, the Contractor shall bear all expense of taking up, removing, and replacing this work if so directed by the Observer.

2.12 Defects and Their Remedies

It is further agreed that if the Work or any part thereof, or any material brought on the site of the Work for use in the Work or selected for the same, shall be deemed by the Observer as unsuitable or not in conformity with the Contract Documents, or the intent thereof, the Contractor shall, after receipt of notice thereof from the Observer, forthwith remove such material and rebuild or otherwise remedy such work so that it shall be in full accordance with the Contract Documents.

2.13 Changes and Alterations

The Contractor further agrees that the County may make such changes and alterations as the County may see fit in the line, grade, form, dimensions, plans or materials for the Work herein contemplated, or any part thereof, either before or after the beginning of the construction, without affecting the validity of the Contract Documents.

If such changes or alterations diminish the quantity of the Work to be done, they shall not constitute the basis for a claim for damages or anticipated profits on the Work that may be dispensed with, except as provided for unit price items under Section 5 "Measurement and Payment". If the amount of work is increased, and the Work can fairly be classified under the specifications, such increase shall be paid for according to the quantity actually done and at the unit price, if any, established for such work under the Contract Documents, except as provided for unit price items under Section 5 "Measurement and Payment". Otherwise, such additional work shall be paid for as provided under Extra Work. In the event the County makes such changes or alterations as shall make useless any work already done or material already furnished or used in said work, then the County shall compensate the Contractor for any material or labor so used, and for any actual loss occasioned by such change, due to actual expense incurred in preparation for the Work as originally planned.

3. General Obligations and Responsibilities

3.01 Keeping of Plans and Specifications Accessible and Keeping a Superintendent on the Project Site

The Contractor shall keep one (1) copy of the plans and specifications constantly accessible on the Work, with the latest revisions noted thereon. The Contractor shall give the Work its constant attention to facilitate the progress thereof and shall cooperate with the Construction Observer in every way possible. The Contractor shall designate, to the Construction Observer in writing, the name of a Superintendent, employed by the firm, regardless of how much of the Work may be sublet. The Superintendent will be available at all time. In the event a competent superintendent is not available, the Construction Observer may suspend work until one is available.

3.02 Ownership of Documents

All drawings, specifications and copies thereof furnished by the Engineer of Record shall not be reused on other work, and, with the exception of the signed contract sets, are to be returned to the Engineer of Record on request, at the completion of the work. All models, drawings, specifications and copies thereof are the property of the County.

3.03 Adequacy of Design

It is understood that the County believes it has employed competent engineers and designers. It is therefore agreed that the County and Engineer shall be responsible for the adequacy of the design, sufficiency of the Contract Documents, the safety of the structure and the practicability of the operations of the completed project provided that the Contractor has complied with the requirements of the said Contract Documents, all approved modifications thereof, and additions and alterations thereto approved in writing by the County. The burden of proof of such compliance shall be upon the Contractor to show that it has complied with the said requirements of the Contract Documents, approved modifications thereof, and all approved additions and alterations thereto.

The paper copies of the Contract Documents are considered to be the official contract documents. Any request by the Contractor and use thereof of electronic or digital information, including engineering design and survey files, shall be at the sole risk and legal responsibility of the Contractor. Neither the County nor the Engineer of Record makes any warranty or representation as to the compatibility of the files provided with other software programs, nor shall they be held responsible for subsequent uses of the data by the Contractor or anyone who may obtain the data from the Contractor. **THE CONTRACTOR SHALL, TO THE FULLEST EXTENT PERMITTED BY LAW, INDEMNIFY AND HOLD THE COUNTY ITS AGENTS, EMPLOYEES, OR REPRESENTATIVES AND THE ENGINEER OF RECORD HARMLESS FROM ANY AND ALL CLAIMS, SUITS, LIABILITY, DEMANDS OR COSTS ARISING OUT OF OR RESULTING FROM SUCH USE.** Because data stored on electronic media can deteriorate undetected or be modified undetected, neither the County nor the Engineer of Record can be held liable for the completeness or correctness of the electronic data once in possession of the Contractor.

3.04 Contractor's Responsibility for Work

Until the issuance of the Certificate of Completion for the Project, the Contractor shall have the charge and care thereof and shall take every precaution against injury or damage to any part thereof by the action of the elements or from any other cause, whether arising from the execution or from the non execution of the Work.

In case of suspension of work for any cause, the Contractor shall be responsible for the preservation of all materials. The Contractor shall provide suitable drainage of the roadway in good and passable condition until Final Completion, except as outlined below for opening the roadway to traffic.

Whenever, in the opinion of the Observer, any roadway or portion thereof is in suitable condition for travel, it shall be opened to traffic; provided, however, such opening shall not be held to be, in any way, the final acceptance of the roadway or any part thereof or be held as a waiver of any of the provisions of the Contract Documents. Where it is considered by the Observer to be in the public interest and so ordered in writing by the Observer, any Substantially Completed roadway or portion thereof may be opened to traffic as follows:

- (1) When both required by plans, job sequence or the approved traffic control plan, and when the County accepts responsibility for maintaining such portion of the roadway opened to traffic.
- (2) When work is suspended for a period of time at the convenience of the County, the County will assume the responsibility for maintaining the entire roadway during the period of suspension; or
- (3) When the roadway or portion thereof is opened to traffic during construction operations at the convenience of the County, the County will assume responsibility for the maintenance of the traveled way and shoulders during the period in which it is opened to traffic.

The County, in assuming responsibility for maintenance under this provision, may require the Work to be done in accordance with Section 6, "Extra Work and Claims".

Except for damage by the Contractor or damage caused by the Contractor's operations, the Contractor will not be responsible for repair of damage to existing facilities or damage to completed and accepted work such as guard fence, bridge wings, railing, illumination assemblies, underpass structure, traffic barriers, delineator assemblies, signs, sign bridges, changeable message signs, vehicle impact attenuators (crash cushions and guardrail end treatments) and traffic signals, where such damage is caused by (a) motor-vehicle, seacraft or aircraft that are not being operated by Contractor; (b) railroad-train collision (c) vandalism; (d) Acts of God, such as earthquake, tidal wave, tornado, hurricane, or other cataclysmic phenomena of natures; or (e) Acts of Governmental Authorities.

Upon completion of all work provided for in the Contract Documents for any individual limits, control or project, the Observer may make an inspection, and if the Work is found to be satisfactory, the Contractor will be released from further maintenance on that portion of

the Work, except for damage caused by the Contractor or its operations. Such partial acceptance must be made in writing and shall in no way void or alter any terms of the Contract Documents. Other specific units of the Project will be accepted on an individual basis when shown on the plans or as approved, in writing, by the Observer.

3.05 Protection Against Accident to Employees and the Public

The Contractor shall at all times exercise reasonable precautions for the safety of employees and others on or near the Work and shall comply with all applicable provisions of federal, state, and municipal safety laws and building and construction codes. All machinery and equipment and other physical hazards shall, except where incompatible with federal, state, or municipal laws or regulations, be guarded in accordance with the "Manual of Accident Prevention in Construction" of the Associated General Contractors of America. The Contractor shall provide such machinery guards, safe walkways, ladders, bridges, gangplanks, and other safety devices. The safety precautions actually taken and their adequacy shall be the sole responsibility of the Contractor, acting at its discretion as an independent contractor.

Within 24 hours after Contractor becomes aware of the occurrence of any accident or other event which results in, or might result in, injury to the person or property of anyone, whether or not it results from or involves any action or failure to act by the Contractor or any employee or agent of the Contractor and which arises in any manner from the performance of the Work, the Contractor shall send a written report of such accident or other event to the County and the Observer, setting forth a full and concise statement of the facts pertaining thereto. Such statement shall include a written recordation of the location of the event and the circumstances surrounding the event through photographs, interviewing witnesses, obtaining of medical reports and other documentation that defines the event. The Contractor shall also provide to the County a copy of any and all accident reports received from safety officials or agencies. Copies of such documentation shall be provided to the County and the Observer for their records. The Contractor shall also immediately send the County and the Observer a copy of any summons, subpoena, notice, or other documents served upon the Contractor, its agents, employees, or representatives, or received by it or them, in connection with any matter before any court arising in any manner from the Contractor's performance of the Work.

3.06 Performance and Payment Bonds

Unless otherwise specified, it is further agreed by the parties to the Contract Documents that the Contractor will execute separate performance and payment bonds, each in the sum of one hundred (100%) percent of the total Contract Price, on forms acceptable to County, guaranteeing faithful performance of the Work and the fulfillment of any guarantee required, and further guaranteeing payment to all persons supplying labor and materials or furnishing Contractor with any equipment in the execution of the Work subject of the Contract Documents. It is agreed that the Contractor shall have no rights under the Contract Documents until such performance and payment bonds are furnished to and approved by the County.

Unless otherwise specified, the cost of the premium for the performance and payment bonds shall be included in the price bid by the Contractor for the Work subject of the Contract Documents, and no extra payment for such bonds will be made by the County.

Each bond shall be executed by a corporate surety or corporate sureties, with an A.M. Best rating of "B" or better, duly authorized to do business and to issue surety bonds in the State of Texas. If any surety upon any bond furnished in connection herewith becomes insolvent, or otherwise not authorized to do business in this state, the Contractor shall promptly furnish equivalent security to protect the interests of the County and of persons supplying labor, materials and equipment in the prosecution of the Work subject of the Contract Documents. Furthermore, the surety company underwriting the bonds must be acceptable to the County.

Each bond shall be accompanied by a valid Power of Attorney (issued by the surety company and attached, signed and sealed, with the corporate embossed seal, to the bond) authorizing the agent who signs the bond to commit the company to the terms of the bond, and stating on the face of the Power of Attorney the limit, if any, in the total amount for which such agent is empowered to issue a single bond.

3.07 Protection of Adjoining Property

The Contractor shall take proper means to protect the adjacent or adjoining property or properties, in any way encountered, which might be injured or seriously affected by any process of construction to be undertaken pursuant to the Contract Documents, from any damage or injury by reason of said process of construction; and the Contractor shall be liable for any and all claims for such damage on account of its failure to fully protect all adjoining property. **THE CONTRACTOR AGREES TO INDEMNIFY, SAVE AND HOLD HARMLESS THE COUNTY, THE OBSERVER THE GEC AND THE ENGINEER OF RECORD, AS WELL AS ANY OF THEIR AGENTS, REPRESENTATIVES, OFFICERS OR EMPLOYEES AGAINST ANY CLAIM OR CLAIMS FOR DAMAGES DUE TO ANY INJURY TO ANY ADJACENT OR ADJOINING PROPERTY, ARISING OR GROWING OUT OF THE PERFORMANCE OF THE WORK, BUT ANY SUCH INDEMNITY SHALL NOT APPLY TO ANY CLAIM OF ANY KIND ARISING SOLELY OUT OF THE EXISTENCE OR CHARACTER OF THE WORK.**

3.08 Protection Against Claims of Subcontractors, Laborers, Materialmen and Furnishers of Machinery, Equipment and Supplies

THE CONTRACTOR AGREES THAT IT WILL INDEMNIFY, DEFEND AND SAVE HARMLESS THE COUNTY, THE OBSERVER, THE GEC AND THE ENGINEER OF RECORD, AS WELL AS ANY OF THEIR AGENTS, REPRESENTATIVES, OFFICERS OR EMPLOYEES FROM ALL CLAIMS GROWING OUT THE LAWFUL DEMANDS OF SUBCONTRACTORS, LABORERS, WORKERS, MECHANICS, MATERIALMEN AND FURNISHERS OF MACHINERY, MACHINERY PARTS, EQUIPMENT, POWER TOOLS, AND ALL SUPPLIES, INCLUDING COMMISSARY, INCURRED IN THE FURTHERANCE OF THE PERFORMANCE OF THE WORK SUBJECT OF THE CONTRACT DOCUMENTS. When so desired by the County, the Contractor shall furnish satisfactory evidence that all obligations of the nature hereinabove designated have been paid, discharged or waived. If the Contractor fails to furnish such evidence to County's complete satisfaction, then the County may either pay directly any unpaid bills of which the County has written notice of, or may withhold from

the Contractor's unpaid compensation a sum of money deemed reasonably sufficient to liquidate any and all such lawful claims. When satisfactory evidence is furnished that all liabilities have been fully discharged, payments to the Contractor shall be resumed in full in accordance with the terms of the Contract Documents, but in no event shall the provisions of this sentence be construed to impose any obligation upon the County by either the Contractor or its surety.

3.09 Protection Against Royalties or Patented Invention

The Contractor shall pay all royalties and license fees, and shall provide for the use of any design, device, material or process covered by letter patent or copyright by suitable legal agreement with the patentee or owner. **THE CONTRACTOR SHALL DEFEND ALL SUITS OR CLAIMS FOR INFRINGEMENT OF ANY PATENT OR COPYRIGHT RIGHTS AND SHALL INDEMNIFY AND SAVE HARMLESS THE COUNTY, THE OBSERVER THE GEC AND THE ENGINEER OF RECORD, AS WELL AS ANY OF THEIR AGENTS, REPRESENTATIVES, OFFICERS OR EMPLOYEES FROM ANY LOSS ON ACCOUNT THEREOF, EXCEPT THAT THE COUNTY SHALL DEFEND ALL SUCH SUITS AND CLAIMS AND SHALL BE RESPONSIBLE FOR ALL SUCH LOSS WHEN A PARTICULAR DESIGN, DEVICE, MATERIAL OR PROCESS OR THE PRODUCT OF A PARTICULAR MANUFACTURER OR MANUFACTURERS IS SPECIFIED OR REQUIRED BY THE COUNTY; PROVIDED, HOWEVER, IF CHOICE OF ALTERNATE DESIGN, DEVICE, MATERIAL OR PROCESS IS ALLOWED TO THE CONTRACTOR, THEN THE CONTRACTOR SHALL INDEMNIFY AND SAVE THE COUNTY HARMLESS FORM ANY LOSS ON ACCOUNT THEREOF.** If the material or process specified or required by the County is known by the Contractor to be an infringement, the Contractor shall be responsible for such loss unless it promptly gives such information to the County.

3.10 Laws and Ordinances

The Contractor shall at all times observe and comply with all federal, state and local laws, ordinance and regulations, which in any manner affect the Contract Documents or the Work, and **SHALL INDEMNIFY AND SAVE HARMLESS THE COUNTY, THE OBSERVER THE GEC AND THE ENGINEER OF RECORD, AS WELL AS ANY OF THEIR AGENTS, REPRESENTATIVES, OFFICERS OR EMPLOYEES AGAINST ANY CLAIM ARISING FROM THE VIOLATION OF ANY SUCH LAWS, ORDINANCES, AND REGULATIONS WHETHER BY THE CONTRACTOR OR ITS EMPLOYEES, EXCEPT WHERE SUCH VIOLATIONS ARE CALLED FOR BY THE PROVISIONS OF THE CONTRACT DOCUMENTS.** If the Contractor observes that the plans and specifications are at variance therewith, it shall promptly notify the Observer, in writing, and any necessary changes shall be prepared as provided in the Contract Documents for changes in the Work. If the Contractor performs any work knowing it to be contrary to such laws, ordinances, rules and regulations, and without such notice to the Observer, the Contractor shall bear all costs arising therefrom.

In case the County is a body politic and corporate, the law from which it derives its powers, insofar as the same regulates the objects for which, or the manner in which, or the conditions under which the County may enter into contract, shall be controlling and shall be considered as part of the Contract Documents to the same effect as though embodied herein.

3.11 Assignment and Subletting

The Contractor further agrees that it will retain personal control and will give its personal attention to the fulfillment of the Work strictly in accordance with the Contract Documents and that Contractor will not assign, by Power of Attorney or otherwise, or sublet any right or interest it may have under the Contract Documents without the written consent of the Observer, and that no part or feature of the Work will be sublet to anyone objectionable to the Observer or the County. The Contractor further agrees that the subletting of any portion or feature of the Work, or materials required in the performance of the Work, shall not relieve the Contractor from its full obligations to the County as provided in the Contract Documents.

3.12 Indemnification

THE CONTRACTOR SHALL DEFEND, INDEMNIFY AND HOLD HARMLESS THE COUNTY, THE OBSERVER, THE GEC AND THE ENGINEER OF RECORD AND THEIR RESPECTIVE OFFICERS, AGENTS AND EMPLOYEES, FROM AND AGAINST ALL DAMAGES, CLAIMS, LOSSES, DEMANDS, SUITS, JUDGMENTS AND COSTS, INCLUDING REASONABLE ATTORNEYS' FEES AND EXPENSES, ARISING OUT OF OR RESULTING FROM THE PERFORMANCE OF THE WORK, PROVIDED THAT ANY SUCH DAMAGE, CLAIM, LOSS, DEMAND, SUIT, JUDGMENT, COST OR EXPENSE:

- (1) IS ATTRIBUTABLE TO BODILY INJURY, SICKNESS, DISEASE OR DEATH OF ANY PERSON INCLUDING CONTRACTOR'S EMPLOYEES AND ANY SUBCONTRACTOR'S EMPLOYEES AND ANY SUB-SUBCONTRACTOR'S EMPLOYEES, OR TO INJURY TO OR DESTRUCTION OF TANGIBLE PROPERTY INCLUDING CONTRACTOR'S PROPERTY (OTHER THAN THE WORK ITSELF) AND THE PROPERTY OF ANY SUBCONTRACTOR OF SUB-SUBCONTRACTOR INCLUDING THE LOSS OF USE RESULTING THEREFROM; AND,**
- (2) IS CAUSED IN WHOLE OR IN PART BY ANY INTENTIONAL OR NEGLIGENT ACT OR OMISSION OF THE CONTRACTOR, ANY SUBCONTRACTOR, ANY SUB-SUBCONTRACTOR OR ANYONE DIRECTLY OR INDIRECTLY EMPLOYED BY ANY ONE OF THEM OR ANYONE FOR WHOSE ACTS ANY OF THEM MAY BE LIABLE.**

THE OBLIGATION OF THE CONTRACTOR UNDER THIS PARAGRAPH SHALL NOT EXTEND TO THE LIABILITY OF THE OBSERVER, THE ENGINEER, THE GEC, THE ENGINEER OF RECORD THEIR AGENTS OR EMPLOYEES ARISING OUT OF THE PREPARATION OF MAPS, PLANS, REPORTS, SURVEYS, CHANGE ORDERS, DESIGNS OR SPECIFICATIONS, OR THE APPROVAL OF MAPS, PLANS, REPORTS, SURVEYS, CHANGE ORDERS, DESIGNS OR SPECIFICATIONS OR THE ISSUANCE OF OR THE FAILURE TO GIVE DIRECTIONS OR INSTRUCTIONS BY THE OBSERVER, ITS AGENTS OR EMPLOYEES, PROVIDED SUCH IS THE SOLE CAUSE OF THE INJURY OR DAMAGE.

IN ANY AND ALL CLAIMS AGAINST THE COUNTY, THE OBSERVER THE GEC OR THE ENGINEER OF RECORD OR ANY OF THEIR AGENTS OR EMPLOYEES BY ANY EMPLOYEE OF THE CONTRACTOR, ANY SUBCONTRACTOR, ANY SUB-SUBCONTRACTOR, ANYONE DIRECTLY OR INDIRECTLY EMPLOYED BY ANY OF THEM, OR ANYONE FOR WHOSE ACTS ANY OF THEM MAY BE LIABLE, THE INDEMNIFICATION OBLIGATION UNDER SECTION 3.12 SHALL NOT BE

LIMITED IN ANY WAY BY ANY LIMITATION ON THE AMOUNT OR TYPE OF DAMAGES, COMPENSATION OR BENEFITS PAYABLE BY OR FOR THE CONTRACTOR OR ANY SUBCONTRACTOR OR SUB-SUBCONTRACTOR UNDER WORKERS' COMPENSATION ACTS, DISABILITY BENEFIT ACTS OR OTHER EMPLOYEE BENEFIT ACTS.

3.13 Insurance

The Contractor at its own expense shall purchase, maintain and keep in force such insurance as will protect Contractor from claims set forth below which may arise out of or result from the Contractor's operations under the Contract Documents, whether such operations be by itself or by any Subcontractor or by anyone directly or indirectly employed by any of them, or by anyone for whose acts any of them may be liable.

- (1) Workman's compensation claims, disability benefits and other similar employee benefit acts;
- (2) Claims for damages because of body injury, occupational sickness or disease, or death of its employees, and claims insured by usual bodily injury liability coverages;
- (3) Claims for damages because of bodily injury, sickness or disease, or death of any person other than its employees, and claims insured by usual bodily injury liability coverages; and
- (4) Claims for damages because of injury to or destruction of tangible property, including loss of use resulting therefrom.

CERTIFICATE OF INSURANCE. Before commencing any of the Work, Contractor shall file with the County valid Certificates of Insurance acceptable to the County and the Observer. Such Certificates shall contain a provision that coverages afforded under the policies will not be canceled until at least thirty (30) days prior written notice has been given to the County.

The Contractor shall also file with the County valid Certificates of Insurance covering all Sub-contractors of the Contractor.

3.14 Final Clean-up

Upon the completion of the Work and before acceptance and Final Payment will be made, the Contractor shall clean and remove from the site of the Work all surplus and discarded materials, temporary structures and debris of every kind. The Contractor shall leave the site of the Work in a neat and orderly condition at least equal to that which originally existed. Surplus and waste materials removed from the site of the Work shall be disposed of at locations that are both satisfactory to the Observer and in accordance with the laws pertaining to the disposal of such surplus, debris and waste materials.

In the event the Contractor fails or refuses to clean and remove surplus materials and debris as provided above, the County or the Observer may do so, or cause same to be done, at the

Contractor's expense, and the reasonable cost thereof shall be deducted from any amounts that are owing to the Contractor.

4. Prosecution and Progress

4.01 Time and Order of Completion

It is the meaning and intent of the Contractor Documents, unless otherwise specifically provided, that the Contractor shall be allowed to prosecute its work at such times and seasons, in such order of precedence, and in such manner as shall be most conducive to the economy of construction; provided, however, that the order and the time of prosecution shall be such that the Work shall be substantially completed, as a whole and in part, in accordance with the Contract Documents and within the time of completion designated in the Contractor's bid or proposal; provided, however, when the County is having other work done on the same Project or an adjoining project, either by contract or by its own force, the Observer may direct the time and manner of constructing the Work done under the Contract Documents, so that conflict will be avoided and the construction of the various works and projects being performed for the County shall be harmonized.

Unless otherwise specified, the Contractor shall plan to begin work 10 calendar days from the authorization date to begin work as designated by the Notice to Proceed.

The Contractor shall submit, at such times as may reasonably be requested by the Observer, schedules which shall show the order in which the Contractor proposes to carry on the Work, the dates at which the Contractor will start the several parts of the Work, and estimated dates of completion of the several parts.

Nighttime work is allowed only when shown on the plans or directed or allowed by the Engineer. Nighttime work is defined as work performed from 30 min. after sunset to 30 min. before sunrise.

4.02 Extension of Time

Should the Contractor be delayed in the completion of the Work by any act or neglect of the County, the Observer or the Engineer of Record, or of any employee of either, or by other contractors employed by the County, or by changes ordered in the Work, or by strikes, lockouts, fires, and unusual delays by common carriers, or unavoidable cause or causes beyond the Contractor's control, or by any cause which the Observer shall decide justifies the delay, then an extension of time shall be allowed for completing the Work, sufficient to compensate for the delay, the amount of the extension to be determined by the Observer; provided, however, before the Observer may decide whether or not to allow such an extension of time, the Contractor must tender a prompt written request for an extension of time wherein the Contractor shall give the Observer a written description of the cause of such delay. Adverse weather conditions will not be justification for extension of time on "Calendar Days" contracts.

4.03 Hindrances and Delays

No claims shall be made by the Contractor for damages resulting from hindrances or delays from any cause (except where the Work is stopped by order of and for the convenience of the County) during the progress of any portion of the Work embraced in the Contract Documents. In case said work shall be stopped by the act of the County, then such expense, as in the sole judgment of the Observer is caused by such stoppage of said work, shall be paid by the County to the Contractor.

5. Measurement and Payment

5.01 Quantities and Measurements

No extra or customary measurements of any kind will be allowed. Rather the actual measured and/or computed length, area, solid contents, number and weight only shall be considered, unless otherwise specifically provided otherwise in the Contract Documents.

5.02 Estimated Quantities

The Contract Documents are intended to show clearly all work to be done and material to be furnished hereunder. Where the estimated quantities are shown for the various classes of work to be done and material to be furnished under the Contract Documents, they are approximate and are to be used only as a basis for estimating the probable cost of the Work and for comparing the proposals offered for the Work. It is understood and agreed that the actual amount of work to be done and material to be furnished under the Contract Documents may differ somewhat from these estimates.

Plans quantities may or may not represent the exact quantity of work performed or material moved, handled, or placed during the execution of the Work. For plans quantity measurement items, the estimated bid quantities are designated as final payment quantities, unless revised by the governing specifications. If the actual quantity measured as outlined under "Measurement" varies by more than 5% (or as stipulated under "Measurement" for specific Items) from the total estimated quantity for an individual Item originally shown in the Contract Documents, an adjustment may be made to the quantity of authorized work done for payment purposes. The party requesting the adjustment will provide field measurements and calculations showing the revised quantity. When approved, this revised quantity will constitute the final quantity for which payment will be made. Payment for revised quantity will be made at the unit price bid for that Item, except as provided for in the Contract Documents. When quantities are revised by a change in design approved by the County, by change order, or to correct an error on the plans, the plans quantity will be increased or decreased by the amount involved in the change, and the 5% variance will apply to the new plans quantity.

Where payment is based on the unit price method, the Contractor agrees that it will make no claim for damages, anticipated profits or otherwise on account of any differences which may be found between the quantities of work actually done, the material actually furnished under the Contract Documents and the estimated quantities contemplated and contained in the proposal; provided, however, that in case the actual quantity of any major item should

become as much as twenty-five percent (25%) more than or twenty-five percent (25%) less than the estimated or contemplated quantity for such items, then either party to the Agreement, upon demand, shall be entitled to revised consideration upon the portion of the Work above or below twenty-five percent (25%) of the estimated quantity.

A "Major Item" shall be construed to be any individual bid item incurred in the proposal that has a total cost equal to or greater than five percent (5%) of the total contract cost, computed on the basis of the proposal quantities and the contract unit prices.

Any revised consideration is to be determined by agreement between the parties, otherwise by the terms of the Contract Documents, as provided under Section 6.03 "Extra Work".

5.03 Price of Work

In consideration of the furnishing of all the necessary labor, equipment and material, and the completion of all of the Work by the Contractor, and on the completion of all of the Work and on the delivery of all material in full conformity with the specifications and stipulations contained in the Contract Documents, the County agrees to pay the Contractor the Contract Price that is set forth in the Agreement. The Contractor hereby agrees to receive such Contract Price in full for furnishing all material and all labor required for the Work, also for all expense incurred by Contractor, and for well and truly performing the same and the whole thereof in the manner with and in accordance to the Contract Documents.

5.04 Partial Payments

On or before the first Wednesday of each month, the Contractor shall submit to the Observer a statement showing the total value of the Work performed up to and including the last day of the preceding month. The statement shall also include the value of all sound materials delivered on the job site and to be included in the Work and all partially completed work whether bid as a lump sum or a unit item which, in the opinion of the Observer, is acceptable. The Observer shall either examine and approve by signature or modify and approve such modified statement.

The County shall then pay the Contractor, within 30 days of the statement submittal, the total amount of the approved statement, less ten percent (10%) of the amount thereof, which ten percent (10%) shall be retained until Final Payment, and further less all previous payments and all further sums that may be retained by the County under the terms of the Contract Documents and/or under state or federal law. It is understood, however, that in case the whole work be near to completion and some unexpected and unusual delay occurs due to no fault or neglect on the part of the Contractor, then the County may, upon written recommendation of the Observer, pay a reasonable and equitable portion of the retained percentage to the Contractor; or the Contractor, at the County's option, may be relieved of the obligation to fully complete the Work and, thereupon, the Contractor shall receive payment of the balance due Contractor under the contract subject to the terms and conditions stated in the Contract Documents.

- (1) When work progress is fifty percent (50%) complete, as determined by the value of the work completed to date against the original or revised contract amount, whichever is greater, the County may reduce the amount retained to five percent (5%) of the value of all work satisfactorily complete to date, including the value paid for materials on hand, provided, in the sole opinion of the Observer, the Contractor is making satisfactory progress toward completion of the project in a timely manner and there is no other cause to retain a greater percentage.
- (2) Upon issuance of the NOTICE OF SUBSTANTIAL COMPLETION and agreement to final project quantities, the percent retained may be further reduced, at the discretion of the Engineer and the Observer, to two percent (2%) of the total value of all work completed to date. This amount shall be retained until Final Payment and close out of the project.

5.05 Punch List

The Contractor shall notify the Observer in writing when, in the Contractor's opinion, the Work has been "Substantially Completed" and when so notifying the Observer, the Contractor shall furnish to the Observer, in writing, a detailed list of unfinished work, also known as the Punch List. The Observer will review the Punch List and will add any items that the Contractor failed to include on said list. The fact that a structure or facility has been "Substantially Completed" shall not excuse the Contractor from performing all of the Work undertaken, whether such work is of a minor or major nature. Furthermore, the Contractor shall remain obligated to fully complete the Work and perform its obligations under the Contract Documents after the Work has been Substantially Completed.

5.06 Final Completion and Acceptance

The Contractor shall have a specified time period for completion of the Punch List items, as set forth in Section XI of the Special Conditions, "Completion of Work on Time." Within ten (10) days after the Contractor has given the Observer written notice that the Punch List has been completed, the Observer shall inspect the Work and within said time, if the Work is found to be completed in accordance with the Contract Documents, the Observer shall issue to the Contractor its Certificate of Completion. In the event the Punch List has not been completed, the Observer shall advise the Contractor, in writing, of the Observer's basis for deeming the Punch List incomplete. Following the Contractor's receipt of the Observer's notice that the Punch List is incomplete, the Contractor shall complete the remaining items prior to the expiration of the above referenced specified time period for completion of the Punch List items. Upon satisfactory completion of the Punch List and the issuance of the Certificate of Completion, it shall be the Contractor's responsibility to submit the contract close-out documents, which shall include the record drawings, maintenance bond and Affidavit of All Bills Paid, and thereupon it shall be the duty of the County to issue a Certificate of Acceptance (Final Acceptance) to the Contractor.

5.07 Final Payment

Upon the issuance of the Notice of Substantial Completion, the Observer shall proceed to make final measurements and prepare final statement for the value of all work performed and materials furnished under the terms of the Contract Documents and shall certify same to the

County, and, then, Final Payment shall be made to the Contractor. At the County's sole discretion, this payment may include payment for work remaining to be performed in association with the removal of temporary erosion controls or the establishment of permanent stabilization measures. On or after the 30th day, and before the 35th day after the date of the Certificate of Acceptance, the balance due the Contractor under the terms of the Contract Documents shall be paid. Neither the Certificate of Acceptance nor the Final Payment, nor any provision in the Contract Documents, shall relieve the Contractor of the obligation for fulfillment of any warranty which may be required.

5.08 Payments Withheld

The County may, on account of subsequently discovered evidence, withhold or nullify the whole or part of any certificate to such extent as may be necessary to protect itself from loss on account of:

- (a) Defective work not remedied or other obligations hereunder not completed.
- (b) Claims filed or reasonable evidence indicating the probable or potential filing of claims.
- (c) Failure of the Contractor to make payments properly to Subcontractors or for material or labor.
- (d) Damage to the County or another contractor's work, material or equipment.
- (e) Reasonable doubt that the Work can be completed for the unpaid balance of the contract amount or Contract Price.
- (f) Reasonable indication that the Work will not be completed within the contract time.
- (g) Other causes affecting the performance of the Work subject of the Contract Documents.

When the above grounds are removed or the Contractor provides a surety bond satisfactory to the County, which will protect the County in the amount withheld, payment shall be made for amounts withheld because of them.

5.09 Delayed Payments

Should the County fail to make payment to the Contractor of the sum named in any partial or final statement, when such payment is due, then the County shall pay to the Contractor, in addition to the sum shown as due by such statement, interest thereon in accordance with Texas Government Code Section 2251.025. More specifically, the rate of interest that shall accrue on a late payment is the rate in effect on September 1 of County's fiscal year in which the payment becomes due. The said rate in effect on September 1 shall be equal to the sum of one percent (1%); and (2) the prime rate published in the Wall Street Journal on the first day of July of the preceding fiscal year that does not fall on a Saturday or Sunday. County's payment of the amount due plus said interest shall fully liquidate any injury to the Contractor growing out of such delay in payment. It is expressly agreed that delay by the County in making payment to the Contractor of the sum named in any partial or final statement shall not constitute, on the part of the County, a breach under the Contract Documents, nor shall it serve as an abandonment by the County. Furthermore, any delay by the County in making payment to the Contractor of the sum named in any partial or final statement shall not, to any

extent or for any time, relieve the Contractor of its obligations to fully and completely perform pursuant to the terms of the Contract Documents.

6. Extra Work and Claims

6.01 Change Orders

Without invalidating the Agreement or any terms of the Contract Documents, the County may, at any time or from time to time, order additions, deletions or revisions to the Work. Any such additions, deletions or revisions to the Work may only be effectuated and authorized by written Change Order. The said written Change Order shall be prepared by the GEC for execution by the County and the Contractor. The Change Order shall set forth the basis for any change in Contract Price, as hereinafter set forth in Section 6.03, Extra Work, and for any change in contract time which may result from the change.

In the event the Contractor shall refuse to execute a Change Order which has been prepared by the GEC and executed by the County, the GEC may, in writing, instruct the Contractor to proceed with the Work as set forth in the Change Order and the Contractor shall thereafter proceed with such work. The Contractor may make claim against the County for Extra Work involved under the Change Order, as hereinafter provided.

6.02 Minor Changes

The Observer may authorize minor changes in the Work which are not inconsistent with the overall intent of the Contract Documents and which do not involve an increase in Contract Price. If the Contractor believes that any minor change or alteration authorized by the Observer involves Extra Work which entitles it to an increase in the Contract Price, the Contractor shall make written request to the Observer for a written Field Order. For purposes of this section, a "Field Order" shall mean the Contractor's cost proposal for the Extra Work that the Contractor believes would increase the Contract Price.

In such case, the Contractor, by copy of its communication to the Observer or by separate writing, shall advise the County of its request to the Observer for a written Field Order. The Contractor's notice to the County shall inform the County that the work subject of the written Field Order may result in an increase in the Contract Price.

Any request by the Contractor for a change in Contract Price shall be made prior to commencing the work covered by the proposed change.

6.03 Extra Work

It is agreed that the basis of compensation to the Contractor for work either added or deleted by a change order or for which a claim for Extra Work is made shall be determined by the unit prices upon which the Work and Project was bid to the extent such work can be fairly classified within the various work item descriptions. For work that cannot be fairly classified within the said various work item descriptions, the basis of compensation to the Contractor

for work either added or deleted by a change order or for which a claim for Extra Work is made shall be determined by one or more of the following methods:

Method (A)

By agreed unit prices; or

Method (B)

By agreed lump sum; or

Method (C)

If neither Method (A) nor Method (B) is agreed upon before the Extra Work is commenced, then the Contractor shall be paid the "actual field cost" of the Work, plus fifteen percent (15%).

In the event said Extra Work is performed and paid for under Method (C), then the provisions of this paragraph shall apply and the "actual field cost" is hereby defined to include the cost to the Contractor of all workmen, such as foremen, timekeepers, mechanics and laborers, and materials, supplies, trucks, rentals on machinery and equipment, for the time actually employed or used on such Extra Work, plus actual equipment, for the time actually employed or used on such Extra Work, plus actual transportation charges necessarily incurred, together with all power, fuel, lubricants, water and similar operating expenses, also all necessary incidental expenses incurred directly on account of such Extra Work, including Social Security, Old Age Benefits and other payroll taxes, and a rateable proportion of premiums on performance and payment bonds and maintenance bonds, public liability and property damage and workers' compensation, and all other insurance as may be required by any law or ordinance, or directed or agreed to by the County. The Observer may direct the form in which accounts of the "actual field cost" shall be kept and the records of these accounts shall be made available to the Observer. The Observer or the County may also specify, in writing before the Extra Work commences, the method of doing the Extra Work and the type and kind of machinery and equipment to be used; otherwise these matters shall be determined by the Contractor. Unless otherwise agreed upon, the prices for the use of machinery and equipment shall be determined by using one hundred percent (100%), unless otherwise specified, of the latest schedule of Equipment ownership Expense adopted by the Associated General Contractors of America. Where practicable the terms and prices for the use of machinery and equipment shall be incorporated in the written Extra Work order. The fifteen percent (15%) of the "actual field cost" to be paid the Contractor shall cover and compensate Contractor for its profit, overhead, general superintendence and field office expense, and all other elements of cost and expense not embraced within the "actual field cost" as herein defined, save that where the Contractor's camp or field office must be maintained primarily on account of such Extra Work; then the cost to maintain and operate the same shall be included in the "actual field cost."

No claim for Extra Work of any kind will be allowed unless ordered, in writing, by the Observer. In case any orders or instructions, either oral or written, appear to the Contractor to involve Extra Work for which Contractor should receive compensation or an adjustment in

the construction time, Contractor shall make written request to the Observer for written order authorizing such Extra Work. Should a difference of opinion arise as to what does or does not constitute Extra Work, or as to the payment therefor, and the Observer insists upon its performance, the Contractor shall proceed with the Work after making written request for written order and shall keep an accurate account of the "actual field cost" thereof, as provided under Method (C).

6.04 Time of Filing Claims

The County and Contractor hereby agree and acknowledge that all questions of dispute or adjustment presented by the Contractor shall be in writing and filed with the Observer within thirty (30) days after the Observer has given any directions, order or instruction to which the Contractor desires to take exception. The Observer shall reply within thirty (30) days to such written exceptions by the Contractor and render the Observer's final decision in writing. In case the Contractor should appeal from the Observer's decision, the Contractor may file with the County its objection. It is further agreed that the acceptance by the Contractor of the Final Payment shall serve as a bar to any claims that the Contractor may have for matters arising prior to or after the Contractor's acceptance of the Final Payment.

6.05 Continuing Performance

The Contractor shall continue performance of the Work during all disputes or disagreements with the County. The production or delivery of goods, the furnishing of services and the construction of projects or facilities shall not be delayed, prejudiced or postponed pending resolution of any disputes or disagreements, except as the County may otherwise agree in writing.

7. Abandonment of Contract

7.01 Abandonment by Contractor

In case the Contractor should abandon and fail or refuse to resume work within ten (10) days after written notification from either the County or the Observer, or if the Contractor fails to comply with the orders of the Observer when such orders are consistent with the Contract Documents, then and in such case where performance bonds exist, the appropriate sureties on these bonds shall be provided with a notice of abandonment and notice for completion whereby (i) the sureties are notified of the Contractor's abandonment or Contractor's failure or refusal to resume work; and (ii) the sureties are directed to complete the Work. A copy of the notice of abandonment and notice for completion shall be delivered to the Contractor.

After receiving a copy of the above described notice of abandonment and notice for completion, the Contractor shall not remove from the Project any machinery, equipment, tools, materials or supplies that then currently exist on the Project site, but the same, together with any materials and equipment under contract for the Work, may be held for use on the Project by the County or the surety on the performance bond, or another contractor in completion of the Work; and the Contractor shall not receive any rental or credit therefor (except when used in connection with Extra Work, where credit shall be allowed as provided for under Section 6, Extra Work and Claims, herein), it being understood that the use of such

equipment and materials will ultimately reduce the cost to complete the Work and be reflected in the final settlement.

Where there is no performance bond provided or in case the surety should fail to commence compliance within ten (10) days after service of the herein above provided notice of abandonment and notice for completion, then the County may provide for completion of the Work in either of the following elective manners:

- (1) The County may thereupon employ such force of men and use such machinery, equipment, tools, materials and supplies as the County may deem necessary to complete the Work and charge the expense of such labor, machinery, equipment, tools, materials and supplies to the Contractor, and expense so charged shall be deducted and paid by the County out of such monies as may be due, or that may thereafter at any time become due to the Contractor under and by virtue of the Contract Documents. In case such expense is less than the sum which would have been payable under the Contract Documents if the same had been completed by the Contractor, then the Contractor shall receive the difference. In case such expense is greater than the sum which would have been payable under the Contract Documents if the same had been completed by the Contractor, then the Contractor and/or its surety shall pay the amount of such excess to the County, or
- (2) The County, under sealed bids, after five (5) days notice published one or more times in a newspaper having general circulation in the area of the location of the Project, may let a contract for the completion of the Work under substantially the same terms and conditions which are provided in the Contract Documents. In case there is any increase in cost to the County under the new contract as compared to what would have been the cost under the Contract Documents, such increase shall be charged to the Contractor and the surety shall be and remain bound therefor. However, should the cost to complete any such contract prove to be less than what would have been the cost to complete under the Contract Documents, the Contractor and/or its surety shall be credited therewith.

When the Work shall have reached Final Completion, the Contractor and its surety shall be so notified and Certificates of Completion and Acceptance, as provided in Section 5.06 herein above, shall be issued. A complete itemized statement of the contract accounts, certified by the Observer as being correct, shall then be prepared and delivered to the Contractor and its surety, whereupon the Contractor and/or its surety, or the County as the case may be, shall pay the balance due as reflected by said statement within fifteen (15) days after the date of such Certificate of Completion.

In the event the statement of accounts shows that the cost to complete the Work is less than that which would have been the cost to the County had the Work been completed by the Contractor under the terms of the Contract Documents, or when the Contractor and/or its surety shall pay the balance shown to be due by them to the County, then all machinery, equipment, tools, materials or supplies left on the site of the Project shall be turned over to the Contractor and/or its surety.

Should the cost to complete the Work exceed the amount the County would have been obligated to pay the Contractor had the Work been completed by the Contractor under the terms of the Contract Documents, and should the Contractor and/or its surety fail to pay the amount due the County within the time designated hereinabove, and should there remain any machinery, equipment, tools, materials or supplies on the site of the Project, notice thereof, together with an itemized list of such equipment and materials, shall be mailed to the Contractor and its surety at the respective addresses designated in the Contract Documents. After properly tendering such notice, such property shall be held at the risk of the Contractor and its surety subject only to the duty of the County to exercise ordinary care to protect such property. After fifteen (15) days from the date of said notice, the County may sell such machinery, equipment, tools, materials or supplies and apply the net sum derived from such sale to the credit of the Contractor and its surety. Such sale may be made at either public or private sale, with or without notice, as the County may elect. The County shall release, to their proper owners, any machinery, equipment, tools, materials, or supplies, which remain on the Project and which belong to persons other than the Contractor or its surety. The books on all operations provided herein shall be opened to the Contractor and its surety.

7.02 Abandonment by the County

In the event that the County should fail, within ten (10) days after receiving written notification from the Contractor, to comply with the terms of the Contract Documents, then the Contractor may suspend or wholly abandon the Work, and may remove therefrom all machinery, tools and equipment, and all materials on the Project site that have not been included in payments to the Contractor and have not been wrought into the Work. Thereupon, the Observer shall make an estimate of the total amount earned by the Contractor, which estimate shall include the value of all work actually completed by said Contractor (at the prices stated in the Contract Documents), the value of all partially completed work at a fair and equitable price, and the amount of all Extra Work performed at the prices agreed upon, or provided for by the terms of the Contract Documents. The Observer shall then make a final statement of the balance due the Contractor by deducting from the above estimate all previous payments by the County and all other sums that may be retained by the County under the terms of the Agreement and the Contract Documents and the Observer shall certify same to the County who shall pay to the Contractor on or before thirty (30) days after the date of the Observer's certification.

8. Subcontractors

8.01 Award of Subcontracts for Portions of the Work

Unless otherwise specified in the Contract Documents or in the Instructions to Bidders, the Contractor, as soon as practicable after the award of the contract, shall furnish to the Observer, in writing for acceptance by the County, a list of the names of the Subcontractors proposed for the principal portions of the Work. The Observer shall promptly notify the Contractor, in writing, if the County, after due investigation, has objection to any Subcontractor on such list and does not accept such Subcontractor.

The Contractor shall not contract with any Subcontractor or any person or organization (including those who are to furnish materials or equipment fabricated to a special design) proposed for portions of the Work designated in the Contract Documents or in the Instructions to Bidders or, if none is so designated, with any Subcontractor proposed for the principal portions of the Work who has been rejected by the County. The Contractor will not be required to contract with any Subcontractor or person or organization against whom the Contractor has a reasonable objection.

If the County refuses to accept any Subcontractor or person or organization on a list submitted by the Contractor in response to the requirements of the Contract Documents or the Instructions to Bidders, the Contractor shall submit an acceptable substitute and the Contract Price shall be increased or decreased by the difference in cost occasioned by such substitution and an appropriate change order shall be issued; however, no increase in the Contract Price shall be allowed for any such substitution unless the Contractor has acted promptly and responsively in submitting for acceptance any list or lists of names as required by the Contract Documents or the Instructions to Bidders.

If the County requires a change of any proposed Subcontractor or person or organization previously accepted by them, the Contract Price shall be increased or decreased by the difference in cost occasioned by such change and an appropriate change order shall be issued.

The Contractor shall not make any substitution for any Subcontractor or person or organization that has been accepted by the County, unless the substitution is acceptable to the County.

8.02 Subcontractual Relations

All work performed for the Contractor by a Subcontractor shall be pursuant to an appropriate written agreement between the Contractor and the Subcontractor (and where appropriate between Subcontractors and Sub-subcontractors) which shall contain provisions that:

- (1) preserve and protect the rights of the County, the Observer, the GEC and the Engineer of Record under the contract with respect to the Work to be performed under the subcontract so that the subcontracting thereof will not prejudice such rights;
- (2) require that such work be performed in accordance with the requirements of the Contract Documents;
- (3) require submission to the Contractor of the applications for payment under each subcontract to which the Contractor is a party, in reasonable time to enable the Contractor to apply for payment in accordance with the Contract Documents;
- (4) require that all claims for additional costs, extensions of time, damages for delays or otherwise with respect to subcontracted portions of the Work shall be submitted to the Contractor (via any Subcontractor or Sub-subcontractor where appropriate) in sufficient time so that the Contractor may comply in the manner provided in the Contract Documents for like claims by the Contractor upon the County;
- (5) obligate each subcontractor specifically to consent to the provisions of this section.

A copy of all such signed subcontract agreements shall be filed by the Contractor with the Observer before the Subcontractor shall be allowed to commence work.

8.03 Payments to Subcontractors

The Contractor shall pay each Subcontractor, upon receipt of payment from the County, an amount directly based upon the value of the Work performed and allowed to the Contractor on account of such Subcontractor's work, less the percentage retained from payments to the Contractor. The Contractor shall also require each Subcontractor to make similar payments to its subcontractors.

If the Observer fails to approve a payment for any cause which is the fault of the Contractor and not the fault of a particular Subcontractor, the Contractor shall pay the Subcontractor, on demand made at any time after the Certificate for Payment should otherwise have been issued, for its work to the extent completed, less the retained percentage, if any.

The Observer may, on request and at its discretion, furnish to any Subcontractor, if practicable, information regarding percentages of completion certified to the Contractor on account of work done by such Subcontractors.

Neither the County, the Observer nor the Engineer shall have any obligation to pay or to see to the payment of any monies to such Subcontractor except as may otherwise be required.

9. Protection of Persons and Property

9.01 Safety Precautions and Programs

The Contractor shall be responsible for initiating, maintaining and supervising all safety precautions and programs in connection with the Work.

9.02 Safety of Persons and Property

The Contractor shall take all reasonable precautions for the safety of, and shall provide all reasonable protection to prevent damage, injury, or loss to:

- (1) all employees on the Work and all other persons who may be affected thereby;
- (2) all the Work and all materials and equipment to be incorporated therein, whether in storage or off the site, under the care, custody or control of the Contractor or any of its Subcontractors or Sub-subcontractors; and
- (3) other property at the site or adjacent thereto, including trees, shrubs, lawns, walks, pavements, fences, roadways, structures and utilities not designated for removal, relocation or replacement in the course of construction.

The Contractor shall comply with all applicable laws, ordinances, rules, regulations and lawful orders of any public authority having jurisdiction for the safety of persons or property or to protect them from damage, injury or loss. Contractor shall erect and maintain, as required by existing conditions and progress of the Work, all reasonable safeguards for safety

and protection, including posting danger signs and other warnings against hazards, promulgating safety regulations and notifying owners and users of adjacent utilities.

When the use or storage of explosives or other hazardous materials or equipment is necessary for the execution of the Work, the Contractor shall exercise the utmost care and shall carry on such activities under the supervision of properly qualified personnel.

All blasting, including methods of storing and handling explosives and highly inflammable materials, shall conform to federal, state, local laws and ordinances.

The following is a list of requirements in addition to federal, state, and local laws and ordinances:

- (1) The Contractor shall furnish the County with a Certificate of Blasting Insurance in the amount of \$300,000.00 for each contract, at least twenty-four (24) hours prior to using explosives. A blasting permit must be obtained from the appropriate jurisdictions at least five (5) days prior to use of explosives. If blasting is covered under the Contractor's General Insurance Certificate for each contract, a separate blasting certificate will not be required.
- (2) The following public utility companies and departments will be notified by the Contractor, on every occasion, at least twenty-four (24) hours prior to the use of explosives: Water and Wastewater, Electric, Gas, Telephone and the County Engineering Department.
- (3) Explosive materials to be used shall be limited to blasting agents and dynamite, unless prior approval of other materials is obtained in writing from the Engineering Department.
- (4) During blasting, all reasonable precautions shall be taken to protect pedestrians, passing vehicles, and public or private property. Blasting mats or protective cover shall be used when required by the Observer, the permit, or by safe blasting practices.
- (5) All explosives shall be stored in accordance with all applicable laws and codes.
- (6) The Engineer or its representative shall have the right to limit the use of explosives and/or blasting methods which in its opinion are dangerous to the public or nearby property of any kind.
- (7) The Contractor, at its expense, shall promptly repair or replace all items known to be damaged as a result of blasting. All claims of damage shall be investigated by the County or by consulting firms approved by the County.
- (8) The Contractor shall maintain accurate records throughout the blasting operations showing the type explosive used, number of holes, pounds per hole, depth of hole, total pounds per shot, delays used, date and time of blast and initials of the Observer. The Contractor is fully responsible for all claims resulting from its blasting operation.

All damage or loss to any property referred to in this article caused, in whole or in part, by the Contractor, any Subcontractor, any Sub-subcontractor, or anyone directly or indirectly employed by any of them, or by anyone for whose acts any of them may be liable, shall be

remedied by the Contractor, except damage or loss attributable solely to faulty drawings or specifications or solely to the acts or omissions of the County its agents, employees, or representatives or anyone employed by either of them, and not attributable in any degree to the fault or negligence of the Contractor.

The Contractor shall designate a responsible member of its organization at the site whose duty shall be the prevention of accidents. This person shall be the Contractor's superintendent unless otherwise designated in writing by the Contractor to the County.

9.03 Location and Protection of Utilities

Notwithstanding any other provision of the Contract Documents, the Contractor shall be solely responsible for the location and protection of any and all public utility lines and utility customer service lines in the Project area. The Contractor shall exercise due care to locate and to mark, uncover or otherwise protect all such lines in the construction zone and any of the Contractor's work or storage areas. Upon request, the County shall provide such information as it has about the location and grade of water, sewer, gas, and telephone and electric lines and other utilities in the Work area but such information shall not relieve or be deemed to be in satisfaction of the Contractor's obligation hereunder, which shall be primary and nondelegable. Any such lines damaged by the Contractor's operations shall be immediately repaired by the Contractor or it shall cause such damage to be repaired at its expense.

10. Termination

10.01 Termination by the County for Cause

Conditions for termination are as follows:

- (A) Without prejudice to any other legal or equitable right or remedy which it would otherwise possess hereunder or as a matter of law, the County shall be entitled, by giving Contractor five (5) days prior written notice, to terminate the Agreement in its entirety at any time:
 - (1) If the Contractor becomes insolvent, voluntarily files for bankruptcy, is the subject of an involuntary petition for bankruptcy commenced by its creditors, makes a general assignment for the benefit of creditors or becomes the subject of any other proceeding commenced under any statute or law for the relief of debtors; or
 - (2) If a receiver trustee or liquidator of any of the property or income of Contractor shall be appointed; or
 - (3) If Contractor:
 - (a) Shall fail to prosecute the Work or any part thereof with diligence necessary to insure its progress and completion as prescribed by the time schedules; and shall fail to take such steps to remedy such default within ten (10) days after written notice thereof from the County; or
 - (4) If Contractor:
 - (a) Shall commit a default under any of the terms, provisions, conditions, or covenants contained in the Contract Documents; and

- (b) Shall fail to take such steps to remedy such default within ten (10) days after written notice thereof from the County.
- (B) In the event of County's termination for cause, Contractor shall only be paid its reimbursable costs incurred prior to the effective date of the termination notice and shall not be entitled to receive any further fixed fee payments hereunder and shall be further subject to any claim the County may have against Contractor under other provisions of the Contract Documents or as a matter of law, including the refund of any overpayment of reimbursable costs and/or fixed fee.
- (C) If the Agreement is terminated for cause, the County shall have the right, but shall not be obligated, to complete the Work itself or by others; and to this end, the County shall be entitled to take possession of and use such equipment and materials as may be on the Project site, and to exercise all rights, options, and privileges of Contractor under its subcontracts, purchase orders, or otherwise; and Contractor shall promptly assign such rights, options and privileges to the County. If the County elects to complete the Work itself or by others, pursuant to the foregoing, the Contractor will reimburse the County for all costs incurred by the County (including, without limitation, applicable, general, and administrative expenses, and field overhead, and the cost of necessary equipment, materials, and field labor) in correcting work by Contractor which fails to meet contract requirements.

Nothing contained in the preceding sections shall require the County to pay for any of the Work which is unsatisfactory, as determined by the Observer or which is not submitted in compliance with the terms of the Contract Documents. The County shall not be required to make any payments to Contractor when Contractor is in default under the Contract Documents.

This Article shall not constitute a waiver of any right, at law or at equity, which the County may have if Contractor is in default, including the right to bring legal action for damages or to force specific performance of the terms and conditions of the Contract Documents.

10.02 Termination for Convenience

In connection with the Work outlined in the Contract Documents, it is agreed and fully understood by Contractor, that the County may cancel or indefinitely suspend further work hereunder or terminate the Agreement for the convenience of the County, upon fifteen (15) days written notice to Contractor. In the event the County terminates the Agreement for convenience, it is hereby understood and acknowledged by the Contractor that immediately upon receipt of the County's notice of termination, all work and labor being performed under the Contract Documents shall cease. Contractor shall invoice the County for all work satisfactorily completed and shall be compensated in accordance with the terms of the Contractor Documents for work accomplished prior to the receipt of said notice. No amount shall be due for lost or anticipated profits. However, no cost incurred after the effective date of the notice of termination shall be treated as reimbursable costs unless it relates to carrying out the un-terminated portion or taking closeout measures.

10.03 Obligations of Contractor Following Termination

After receipt of a notice of termination, whether such termination be for cause or convenience, Contractor shall, in good faith and to the best of its ability, do all things necessary to assure the efficient proper closeout of the terminated work (including the protection of County property). Among other things, the Contractor shall, except as otherwise directed or approved by the County:

- (1) Stop the Work on the date and to the extent specified in the notice of termination.
- (2) Place no further orders for subcontracts for services, equipment or materials, except as may be necessary for completion of such portion of the Work as is not terminated.
- (3) Terminate all orders and subcontracts to the extent that they relate to the performance of the Work terminated by the notice of termination.
- (4) Assign to the County, in the manner and to the extent directed by it, all right title, and interest of Contractor under the orders or subcontracts so terminated; in which case, the County shall have the right to settle or pay any or all claims arising out of such termination of such orders and/or subcontracts.
- (5) With the approval of the County, settle all outstanding liabilities and all claims arising out of such termination or orders and subcontracts.
- (6) Deliver to the County, all documents, property, plans, field surveys, maps, cross sections and other data, designs and work related to the Project, which shall become the property of the County upon termination. The delivery of such items shall be made in a reasonably organized form, without restriction on future use. Should the County subsequently contract with a new contractor for continuation of services on the Project subject of the Contract Documents, Contractor shall cooperate in providing information to the County and the new contractor.

11. Inspection and Audit

Contractor's records shall be subject to audit and such records shall include, but not be limited to accounting records, written policies and procedures; subcontract files (including proposals of successful and unsuccessful bidders, bid recaps, etc.); original estimates; estimating work sheets; correspondence; change order files (including documentation covering negotiated settlements); back charge logs and supporting documentation; general ledger entries detailing cash and trade discounts earned, insurance rebates and dividends; and any other Contractor records which may have a bearing on matters of interest to the County in connection with the contractor's work for the County. All of the foregoing, hereinafter referred to as "records," shall be open to inspection and subject to audit and/or reproduction by County or its authorized representative to the extent necessary to adequately permit evaluation and verification of:

- (a) Contractor compliance with the Contract Documents,
- (b) compliance with County's business ethics policies,
- (c) compliance by other contractors or subcontractors with contracts with County or Contractor, and
- (d) compliance with provisions for pricing change orders, invoices or claims submitted by the Contractor or any of its payees.

Other specific records subject to audit include all information, materials and data of every kind and character such as documents, subscriptions, recordings, computerized information, agreements, purchase orders, leases, contracts, commitments, arrangements, notes, daily diaries, superintendent reports, drawings, receipts, vouchers and memoranda, and any and all other agreements, sources of information that may, in County's judgment, have any bearing on or pertain to any matters, rights, duties or obligations under or covered by the Contract Documents. Such records subject to audit shall also include those records necessary to evaluate and verify direct and indirect costs, (including overhead allocations) as they may apply to costs associated with this Project. In those situations where Contractor's records have been generated from computerized data (whether mainframe, mini-computer, or PC based computer systems), Contractor agrees to provide County's representatives with extracts of data files in computer readable format on data disks or suitable alternative computer data exchange formats.

The County or its designee shall be entitled to audit all of the Contractor's records for a period of three (3) years after final payment or a longer period if required by law.

Contractor shall require all payees (including those entering into lump sum subcontracts and lump sum major material purchase orders), to comply with the provisions of this article by insertion of the requirements hereof in a written contract agreement between Contractor and payee. Requirements to include flow-down audit provisions in contracts with payees will apply to Subcontractors, Sub-Subcontractors, material suppliers, etc. when working under any type of contract including lump sum agreement, unit price agreements, time and material agreements, cost plus agreements, or other agreements. Contractor will cooperate fully and will cause all payees to cooperate fully in furnishing or in making available to County from time to time whenever requested in an expeditious manner any and all such information, materials and data required by this section.

County's agent or its authorized representative shall have access to the Contractor's facilities, shall be allowed to interview all current or former employees to discuss matters pertinent to the performance of the Work, shall have access to all necessary records, and shall be provided adequate and appropriate work space, in order to conduct audits in compliance with this section.

SECTION 12
SPECIAL CONDITIONS OF AGREEMENT

Table of Contents

I.	County/City
II.	Program Manager
III.	General Engineering Consultant (GEC)
IV.	The Construction Observer
V.	Engineer of Record
VI.	Insurance
VII.	Record ("As-Built") Drawings
VIII.	Limit of Financial Resources
IX.	Limits of Work and Payment
X.	State Sales Tax
XI.	Completion of Work on Time
XII.	Layout and Construction Stakes
XIII.	Safety
XIV.	Maintenance Bond Term & Amount
XV.	Safety Restrictions - Work Near High Voltage Lines
XVI.	Erosion Control
XVII.	Discovery of Hazardous Materials
XVIII.	Submittals – Certificate of Compliance
XIX.	Unavailability of Materials
XX.	Traffic Control
XXI.	Temporary Traffic Handling Devices
XXII.	Roadway Signs
XXIII.	Project Signs
XXIV.	Permits
XXV.	Landscape Restoration
XXVI.	Existing Fencing
XXVII.	Easements
XXVIII.	Limits of Contractor's Operation
XXIX.	Maintenance of Pedestrian Walkways
XXX.	Spoil
XXXI.	Materials Testing
XXXII.	Pre-Construction Conference
XXXIII.	Weight Tickets
XXXIV.	Confined Space Entry Program
XXXV.	Tree and Plant Protection
XXXVI.	Prosecution and Progress
XXXVII.	Sanitary Provisions
XXXVIII.	Work Near Railroads

Modified July 2016

Special Conditions

SPECIAL CONDITIONS

I. County

Williamson County, a political subdivision of the State of Texas, acting through its County Judge, or his designee, agents or employees, whom Contractor has entered into the Agreement and for whom the Work is to be performed, is referred to as "County". The County shall be contacted through its Purchasing Department for contract related subjects and through the County Engineer's office for design and construction related subjects:

Purchasing Department
Williamson County
901 South Austin Avenue
Georgetown, TX 78626

County Engineer
Williamson County
3151 SE Inner Loop
Georgetown, TX 78626

City

City of Georgetown, a political subdivision of the State of Texas, acting through its Mayor, or his designee, agents or employees, is referred to as "City".

II. Program Manager

Prime Strategies, Inc. is the County's Program Manager for the Project. The Program Manager represents the County and oversees the planning, design, review, and coordination of the design and construction phases of the Project.

III. General Engineering Consultant (GEC)

HNTB Corporation is the consulting engineering firm representing and assisting the County in the design, review, and coordination of the design and construction phases of the project, including oversight of the construction engineering and inspection services performed on the Project.

IV. The Construction Observer

Williamson County or Representative is the "Construction Observer" referred to herein and in the Contract Documents. The Construction Observer will be responsible for performing construction observation services on the Project.

V. Engineer of Record

HDR Engineering, Inc., is the County's design professional, who shall provide professional engineering services as defined in the Texas Government Code Chapter 2254, Subchapter A, and referred to as the "Engineer of Record" in the "General Conditions of Agreement" contained in the Contract Documents. Nothing contained in the Contract Documents shall create any contractual or agency relationship between the Engineer of Record and the Contractor.

Modified July 2016

Special Conditions

VI. Insurance

The Contractor will carry Workmen's Compensation Insurance, Public Liability and Property Damage Insurance, and Automobile Insurance sufficient to provide adequate protection against damage claims which may arise from operations under the Contract Documents, in compliance with the following:

Contractors Insurance: Without limiting any of the other obligations or liabilities of the Contractor, during the term of the Agreement and prior to Final Completion, the Contractor and each subcontractor, at their own expense, shall purchase and maintain the herein stipulated minimum insurance with companies duly approved to do business in the State of Texas and satisfactory to the County and City. Certificates of each policy shall be delivered to the County and City before any work is started, along with a written statement from the issuing company stating that said policy shall not be canceled, non-renewed or materially changed without 30 days advance written notice being given to the County and City. Prior to the effective date of cancellation, Contractor must deliver to the County a replacement certificate of insurance or proof of reinstatement. A model Certificate of Insurance is illustrated herein. Coverage shall be of the following types and not less than the specified amounts:

- (a) workers' compensation as required by Texas law, with the policy endorsed to provide a waiver of subrogation as to the County and City; employer's liability insurance of not less than \$500,000 for each accident, \$500,000 disease--each employee, \$500,000 disease-policy limit.
- (b) commercial general liability insurance, including independent contractor's liability, completed operations and contractual liability covering, but not limited to, the liability assumed under the indemnification provisions of the Contract Documents, fully insuring Contractor's (or subcontractor's) liability for injury to or death of County's and City's employees and third parties, extended to include personal injury liability coverage with damage to property of third parties, with minimum limits as set forth below:

General Aggregate	\$2,000,000
Operations Aggregate	\$2,000,000
Personal and Advertising Injury	\$2,000,000
Property Damage	\$2,000,000
Each Occurrence	\$2,000,000
Fire Damage (any one fire)	\$50,000
Medical Expense (any one person)	\$5,000

The policy shall include coverage extended to apply to completed operations, asbestos hazards (if this project involves work with asbestos) and XCU (explosion, collapse and underground) hazards. The completed operations coverage must be maintained for a minimum of one year after Final Completion and acceptance of the Work, with evidence of same filed with County and City.

Modified July 2016

Special Conditions

- (c) comprehensive automobile and truck liability insurance, covering owned, hired and non-owned vehicles, with a combined bodily injury and property damage minimum limit of \$600,000 per occurrence; or separate limits of \$250,000 for bodily injury (per person), \$500,000 bodily injury (per accident) and \$100,000 for property damage. Such insurance shall include coverage for loading and unloading hazards.

"Umbrella" Liability Insurance: The Contractor shall obtain, pay for and maintain umbrella liability insurance during the contract term, insuring Contractor for an amount of not less than \$2,000,000 per occurrence combined limit for bodily injury and property damage that follows form and applies in excess of the primary liability coverages required herein above. The policy shall provide "drop down" coverage where underlying primary insurance coverage limits are insufficient or exhausted. County, City and Project Engineer shall be named as additional insured.

Policy Endorsements and Special Conditions

- (a) Each insurance policy to be furnished by Contractor shall include the following conditions by endorsement to the policy:
 - (1) name the County, the City, the Program Manager, the County's Representatives, the City's Representatives, the Construction Observer and the Engineer of Record as an additional insured as to all applicable coverage;
 - (2) each policy shall require that 30 days prior to the cancellation, non-renewal or any material change in coverage, a notice thereof shall be given to County by certified mail.
 - (3) the term "County" shall include all authorities, boards, bureaus, commissions, divisions, departments and offices of the County and individual members, employees and agents thereof in their official capacities, and/or while acting on behalf of the County;
 - (4) the term "City" shall include all authorities, boards, bureaus, commissions, divisions, departments and offices of the City and individual members, employees and agents thereof in their official capacities, and/or while acting on behalf of the City;
 - (5) the "Program Manager" represents and assists the County in the planning, design, review, and coordination of the design and construction phases of the project.
 - (6) the policy phrase "other insurance" shall not apply to the County or City where the County or City is an additional insured on the policy; and
 - (7) all provisions of the Contract Documents concerning liability, duty and standard of care together with the indemnification provision, shall be underwritten by contractual liability coverage sufficient to include such obligations within applicable policies.
- (b) Insurance furnished by the Contractor shall also be in accordance with the following requirements:
 - (1) any policy submitted shall not be subject to limitations, conditions or restrictions deemed inconsistent with the intent of the insurance requirements to be fulfilled by Contractor. The County's decision thereon shall be final;

Modified July 2016

Special Conditions

- (2) all policies are to be written through companies duly licensed to transact that class of insurance in the State of Texas; and
 - (3) all liability policies required herein shall be written with an "occurrence" basis coverage trigger.
- (c) Contractor agrees to the following:
- (1) Contractor hereby waives subrogation rights for loss or damage to the extent same are covered by insurance. Insurers shall have no right of recovery or subrogation against the County or City, it being the intention that the insurance policies shall protect all parties to the Agreement and be primary coverage for all losses covered by the policies;
 - (2) companies issuing the insurance policies and Contractor shall have no recourse against the County or City for payment of any premiums or assessments for any deductibles, as all such premiums and deductibles are the sole responsibility and risk of the Contractor;
 - (3) approval, disapproval or failure to act by the County or City regarding any insurance supplied by the Contractor (or any subcontractors) shall not relieve the Contractor of full responsibility or liability for damages and accidents as set forth in the contract documents. Neither shall the bankruptcy, insolvency or denial of liability by the insurance company exonerate the Contractor from liability; and
 - (4) no special payments shall be made for any insurance that the Contractor and subcontractors are required to carry; all are included in the contract price and the contract unit prices.

Any of such insurance policies required under the Contract Documents may be written in combination with any of the others, where legally permitted, but none of the specified limits may be lowered thereby.

The Contractor shall furnish the County and City with satisfactory proof that it has provided adequate insurance coverage in amounts and by approved carriers as required by the Contract Documents.

VII. Record ("As-Built") Drawings

The Contractor shall mark all changes and revisions on all of its copies of the working drawings during the course of the Project as they occur. Upon completion of the Project and prior to Final Acceptance and Payment, the Contractor shall submit to the Construction Observer one set of its working drawings, dated and signed by the Contractor and its project superintendent and labeled as "As-Built", that shows all changes and revisions outlined above and that shows field locations of all above ground appurtenances including, but not limited to valves, fire hydrants and manholes. These as-built drawings shall be forwarded to the GEC and then to the County and become the property of the County. Each appurtenance shall be located by at least two (2) horizontal distances measured from existing, easily identifiable, immovable appurtenances such as fire hydrants or valves. Property pins can be used for as-builts tie-ins provided no existing utilities as previously described are available. Costs for delivering as-built drawings shall be subsidiary to other bid items.

Modified July 2016

Special Conditions

VIII. Limit of Financial Resources

The County has a limited amount of financial resources committed to this Project; therefore, it shall be understood by Contractor that the County may be required to change and/or delete any items which it may feel is necessary to accomplish all or part of the scope of work within its limit of financial resources. Contractor shall be entitled to no claim for damages or anticipated profits on any portion of work that may be omitted. At any time during the duration of the Project, the County reserves the right to omit any work from the Contract Documents. Unit prices for all items previously approved in the Contract Documents shall be used to delete or add work per change order.

IX. Limits of Work and Payment

It shall be the obligation of the Contractor to complete all work included in the Contract Documents, so authorized by the County, as described in the Contract Documents and Technical Specifications. Any question arising as to the limits of work shall be left up to the interpretation of the Engineer and/or Observer.

X. State Sales Tax

On a contract awarded by a governmental entity for the construction of a publicly-owned improvement in a street right-of-way or other easement which has been dedicated to the public and to the an Organization which qualifies for exemption pursuant to the provisions of Article 20.04 (F) of the Texas Limited Sales, Excise and Use Tax Act, the Contractor can probably be exempted in the following manner:

The Contractor may buy tax-free any materials incorporated into the project by issuing a resale certificate in lieu of paying the sales tax at the time of purchase. The Contractor may then accept an exemption certificate from the City for the materials.

Even with a separated contract, the rental of equipment and the purchase of items which do not ultimately become part of the physical structure will still be subject to state and local sales taxes.

XI. Completion of Work on Time

The Contractor agrees that time is of the essence and that the definite value of damages which would result from delay would be incapable of ascertainment and uncertain, so that for each day of delay beyond the number of days herein agreed upon for the Substantial Completion of the Work specified in the Contract Documents and contracted for, after due allowance for such extension of time as is provided for under the provisions of Section 4.02 of the General Conditions, the County may withhold permanently from the Contractor's total compensation, not as penalty but as liquidated damages, the sum as specified in Special Specification 000-001 per calendar day.

Furthermore, it is agreed by the Contractor that the time period between Substantial Completion and Final Completion shall be no longer than 5 calendar days. This separate time period shall be for completion of the Punch List, as set forth in Section 5.06 of the General Conditions, Final Completion and Acceptance. In the event that Contractor fails to attain Final Completion on or before the expiration of the above said time period, the

Modified July 2016

Special Conditions

Contractor shall be subject to the remedies set forth in the Contract Documents. More specifically, the Contractor shall be subject to the terms set forth under Section 7.01 of the General Conditions, Abandonment by the Contractor. In addition to exercising its rights and remedies under the Contract Documents, the County may also exercise any remedy that may be available to it under the law or in equity.

XII. Layout and Construction Stakes

All construction staking shall be performed by the Contractor at the Contractor's expense.

XIII. Safety

The Contractor must use methods of construction that meet or exceed Occupational Safety and Health Administration Standards and any other local, state or federal regulations for safety that are in effect. The Contractor will have a trench safety plan prepared and sealed by Contractor's registered professional engineer.

XIV. Maintenance Bond Term & Amount - N/A

The required Maintenance Bond amount for this Project shall be twenty percent (20%) of the total amount bid and the bond period shall be two years from date of acceptance of completion, as noted on the Certificate of Completion.

XV. Safety Restrictions - Work Near High Voltage Lines

The following procedures shall be followed for work near high voltage lines on the Project.

- (a) A warning sign not less than five (5) inches by seven (7) inches, painted yellow with black letters that are legible at twelve (12) feet shall be placed inside and outside vehicles such as cranes, derricks, power shovels, drilling rigs, pile drivers, hoisting equipment or similar apparatus. The warning sign shall read as follows: "Warning-Unlawful to Operate This Equipment Within Six Feet of High Voltage Lines".
- (b) Equipment that may be operated with ten (10) feet of high voltage lines shall have an insulating cage guard around the boom or arm (except backhoes or dippers), and insulator links on the lift hook connections.
- (c) When necessary to work within six (6) feet of high voltage electrical lines, notify the power company. The electric company will erect temporary mechanical barriers, de-energize the line, or raise or lower the line. All such work done by the power company shall be at the expense of the contractor. The contractor shall maintain an accurate log of all such calls to the electric company.
- (d) No person shall work within six (6) feet of high voltage lines without protection measures having been taken as outlined in Paragraph C.

XVI. Erosion Control

Contractor shall comply with all laws prohibiting the pollution of any lake, stream, river, or wetland by the dumping of any refuse, rubbish, dredge material, or debris therein.

If applicable, the Contractor will file the Notice of Intent (NOI) and the Notice of Termination (NOT) as the Project's operator. All required Permits and Notices shall be posted by the Contractor at the Project site.

Contractor shall apply temporary and/or permanent erosion and sedimentation controls, as specified in the plans or directed to disturbed roadside areas, fifteen feet and beyond from road pavement, prior to initiating road base operations. Following asphalt paving of road pavement, apply temporary and/or permanent erosion and sedimentation controls to remaining disturbed areas, as specified in the plans or as directed.

Contractor shall be responsible for the maintenance of all temporary and permanent water quality and erosion control measures proposed under the Storm Water Pollution Prevention Plan (SWPPP) or the Water Pollution Abatement Plan (WPAP) for the duration of the Project construction. Upon completion of construction and before the Construction Observer issues the Certificate of Completion, Contractor shall be responsible for the removal of all temporary measures and the cleaning and resetting of all permanent measures. All costs associated with this work shall be considered subsidiary to other bid items and no additional compensation shall be allowed.

Contractor shall take special precautions during all periods of heavy rainfall and at all locations where storm water, groundwater and/or mud and debris may enter the sewer systems. All mud, stones, and debris that enter the sewer systems due to Contractor's operations, or Contractor's neglect, shall be cleaned from the system by Contractor. It shall be Contractor's responsibility to see that such storm water, groundwater and debris do not enter the sewer system. All costs for such work shall be merged in the unit prices bid and no additional compensation shall be allowed.

If it is necessary in the prosecution of the Work to interrupt existing surface drainage, sewers, or under drainage, temporary drainage shall be provided until permanent drainage work is completed. The construction of all temporary drainage installations shall be considered as incidental to the construction of the Work. Drainage ways shall be kept clear or other satisfactory provisions made for drainage.

Contractor shall be responsible for and shall take all reasonable and necessary precautions to preserve and protect all existing tile drains, sewers, and other subsurface drains, or parts thereof, which may be continued in service without

change. Contractor shall repair, at its own expense, any and all damage to such facilities resulting from negligence or carelessness on the part of its operations.

The Construction Observer shall be responsible for the monitoring and inspection of the erosion control measures by completion of the Construction Pollution Prevention Plan Inspection and Maintenance Report, as required for coverage under the Texas Pollutant Discharge Elimination System (TPDES) General Construction Permit (TXR150000).

XVII. Discovery of Hazardous Materials

If, during the course of the Work, the existence of hazardous material, including asbestos containing material, is observed in the work area, the Contractor shall immediately notify the County in writing. The Contractor shall not perform any work pertinent to the hazardous material prior to receipt of special instructions from the County. Asbestos containing material includes transit pipe.

XVIII. Submittals – Certificate of Compliance

The Contractor shall submit to the Construction Observer a Certificate of Compliance from the manufacturer and/or supplier of each and every specified material or manufactured equipment item. The said certificate shall state that the material or the item of equipment to be furnished has been manufactured with materials in accordance with the applicable sections of all required codes, specifications, and standards as required by the specifications.

XIX. Unavailability of Materials

If the Contractor is unable to furnish or use any of the materials or equipment specified because of any order by a governmental agency limiting the manufacture or use, or because of the supply situation in the general market for such material or equipment, the Contractor shall offer substitutes therefor. The substitutes shall be suitable for the purpose, considering the factors of quality, serviceability, appearance, and maintenance. No substitute shall be used until the Engineer has approved it.

No consideration will be given to the use of substitutes on account of market conditions unless the Contractor demonstrates that, for the item in question, the Contractor placed its order without delay, that it has shown due diligence in attempting to locate the item as specified, and that the unavailability is due to market conditions in general throughout the particular industry.

If substitutes are used in the Work, the compensation to be paid to the Contractor shall be subject to review and adjustment. As a general principle, if the Engineer shall determine that the substitute will be less satisfactory, the Contractor shall allow a credit to the County; only under unusual circumstances shall there be an increase in compensation to the Contractor on account of substitution. The basis upon which the amount of price and adjustments will be founded shall be the cost of the appropriate items at the time the bids for the Project were opened.

Modified July 2016

Special Conditions

XX. Traffic Control

Access shall be provided for residents and emergency vehicles at all times. When it becomes necessary to restrict access, the Contractor shall notify all applicable agencies (i.e. Fire Department, E.M.S., Public Works, etc.) a minimum of five (5) working days in advance of the proposed restrictions. At the end of each day, two lanes of traffic shall be opened to the public, unless otherwise stated in the Contract Documents.

XXI. Temporary Traffic Handling Devices

The Contractor shall furnish, erect and maintain all necessary barricades, lights, warning signs and temporary pavement markings as shown on the Plans and/or in accordance with the Texas Manual on Uniform Traffic Control Devices and with the Specifications in the Contract Documents. In addition, the Contractor shall provide flag-persons and take necessary precautionary measures for the protection of persons, property and the Work, when deemed necessary by the County or the Construction Observer.

The Construction Observer shall be responsible for the monitoring and inspection of the traffic control measures by completion of the Traffic Control Devices Inspection Report (TCDIR), and the Contractor shall be responsible for compliance with the terms of the TCDIR procedures.

XXII. Roadway Signs - N/A

All permanent and temporary roadway signage designated in the Contract Documents shall be in accordance with the Texas Manual on Uniform Traffic Control Devices.

XXIII. Project Signs - N/A

The Contractor shall erect at the site of construction, and maintain during construction, signs satisfactory to the County identifying the Project and indicating that the government is participating in the development of the Project. The project signs must be temporary signs, mounted in such a way that they can be moved and do not pose a safety issue. Two project signs will be required for the Project. The two said signs shall be 8' X 4' and made out of white 10 mm corrugated plastic with pressure sensitive vinyl lettering or approved equivalent to include: Road Bond Program, Your County Tax Dollars at Work!, with the Williamson County Seal, the Project's name, and a brief description relating to the estimated date of completion, website address and the appropriate Williamson County Commissioner's name and precinct number. Furnishing, installing and maintaining these signs shall be considered subsidiary to Item 502, "Barricades, Signs and Traffic Handling". The Contractor may use any manufacturer; however, the manufacturer must meet Williamson County standards.

XXIV. Permits

The Contractor shall be responsible for obtaining any and all required construction permits. Contractor agrees to comply with all conditions of the permits and to

maintain copies of the permits at the site at all times while the Work is in progress. The County shall be responsible for obtaining Section 404 permits from the U.S. Army Corps of Engineers as part of the Project design. When Contractor-initiated changes in the construction method changes the impacts to waters of the U.S., Contractor shall be responsible for obtaining new or revised Section 404 permits.

XXV. Landscape Restoration

If not designated as a specific pay item in bid package, the Contractor shall take the means necessary to protect all trees, shrubbery and sod. Protection, removal and replacement of existing landscaping will be in accordance with the Contract Documents.

XXVI. Existing Fencing - N/A

All fences encountered during construction within the right-of-way (ROW) shall be removed by the Contractor under "Preparing Right-of-Way." Permanent fencing, designating the ROW, will be provided by others, unless otherwise shown in the Contract Documents. The Contractor will be required to coordinate preparing ROW operations and fence removal and installations with the landowners as needed.

XXVII. Easements

Any easements, both temporary and permanent, required for the Project will be provided by the County as shown in the Contract Documents. Other easements required or desirable by the Contractor shall be arranged by the Contractor at its sole expense. The easements shall be cleaned after use and restored to their original conditions, or better by the Contractor. In the event additional work is required by the Contractor, it shall be the Contractor's responsibility to obtain written permission from the property owners involved for the use of additional property required. No additional payment will be allowed for this item.

XXVIII. Limits of Contractor's Operation

The Contractor shall limit construction operations to within the ROW or the easement unless otherwise directed by the County or its authorized representative.

XXIX. Maintenance of Pedestrian Walkways - N/A

The Contractor will be required to maintain clear walkways for pedestrians during construction in a manner to provide access in the most convenient and safest manner consistent with essential construction operations. Specifically, the following will be enforced.

Pedestrian traffic may be blocked at a location where work is actually in progress. Signs, barricades, and warning devices must be placed at nearest crosswalks approaching the construction site from every direction advising pedestrians of the blockage and advising them to use alternate routes.

Modified July 2016

Special Conditions

Access to doorways and pedestrian entrances must be maintained at all times during hours that access is needed by business. Paving by sections or providing temporary access may be required.

No more than one corner of any intersection may be under construction at any one time. Work must be completed and opened for use by pedestrians before starting work on any other corner of an intersection.

The Contractor will be expected to diligently pursue construction from start to completion at every location to avoid prolonged and unnecessary disruptions to pedestrian traffic.

This work shall be considered incidental and not a separate pay item, unless provided otherwise in the Contract Documents.

XXX. Spoil - N/A

All excavated material unfit for backfill, waste material accumulated on the job, and any material surplus to that needed in the prosecution of the Work shall be removed from the site by the Contractor and properly and legally disposed of at its expense, unless otherwise directed by the Observer. **THE CONTRACTOR SHALL INDEMNIFY AND SAVE HARMLESS THE COUNTY, ALL OF ITS OFFICERS, AGENTS, AND EMPLOYEES FROM ALL SUITS, ACTIONS, OR CLAIMS OF ANY CHARACTER RESULTING FROM ITS ARRANGEMENTS FOR THE DISPOSAL OF SPOIL.** This shall be incidental and not a separate pay item.

XXXI. Materials Testing - N/A

Quality Control testing of all materials, construction items or products incorporated in the work shall be performed by the Contractor at the Contractor's expense, and shall be performed in accordance with the Quality Control (QC) / Quality Assurance (QA) program outlined in Appendix A.

Quality Assurance sampling and testing for acceptance may be required for quality assurance of used materials as directed by the Construction Observer or the County. The cost of such tests will be incurred by the County and coordinated by the Construction Observer through funds made available to the Construction Observer under his/her agreement with the County for the professional services related to construction engineering and inspection on the Project.

The Contractor shall furnish for review by the Construction Observer, not later than 10 days after receipt of notice to proceed, a Quality Control Plan consisting of plans, procedures, and organization necessary to produce an end product which complies with the contract documents. The Contractor will be allowed the latitude to develop standards of control subject to approval by the County. As a minimum, the plan shall include description of the type and frequency of inspection staffing,

materials handling and control, and testing deemed necessary to measure and control quality as specified by the contract documents.

XXXII. Pre-Construction Conference

Before the Project work order is issued, a pre-construction conference shall be held with representatives of the County and the Contractor. The Contractor shall plan to submit a schedule of operations at the pre-construction conference, unless otherwise notified. See Section XXXVI-Prosecution and Progress for additional construction schedule requirements.

XXXIII. Weight Tickets - N/A

The Contractor will be responsible for providing asphalt and aggregate tickets for quantity verifications on all asphaltic concrete used for the Project.

XXXIV. Confined Space Entry Program

It shall be the responsibility of the Contractor to implement and maintain a variable "Confined Space Entry Program" which must meet OSHA requirements for all its employees and subcontractors at all times during construction. OSHA defines all active sewer manholes, regardless of depth, as "permit required confined spaces". Contractors shall submit an acceptable "Confined Space Entry Program" for all applicable manholes and maintain an active file for these manholes. The cost of complying with this program shall be subsidiary to the pay items involving work in confined spaces.

XXXV. Tree and Plant Protection

Scope: Provide complete protection and maintenance of existing trees, shrubs, and grass areas designated to remain within construction limits and/or right-of-way.

Coordination: Coordinate protection of existing trees, shrubs and grass areas with other trades so as to prevent damage to these items.

Payment for Damages: If existing trees, shrubs or grass areas are destroyed, killed or badly damaged as a result of construction observations, Contract sum will be reduced by the amount of assessed damages. Damages will be evaluated by the Construction Observer, using the following:

Trees: International Shade Tree Conference Standards and following formula – measurement of a cross section of tree trunk will be made at a point 2 feet above existing grade level to determine cross section area in square inches. Assessment for damage will be \$27.00 per square inch.

Shrubs and Grass Areas: An initial fine of \$1,000 shall be imposed for any unauthorized disturbance within the boundaries of the shrub and grass areas to remain within the right-of-way and outside the limits of disturbance. This disturbance includes but is not limited to: parking or intrusion of equipment or

Modified July 2016

Special Conditions

vehicles; storage of any materials, and any unauthorized damage and/or removal of vegetation. In addition to the initial fine, a base fine of \$8.00 for every square foot of area of damaged vegetation within any areas designated to remain on the plans shall be imposed. The areas covered under this section include but are not limited to: areas designated to remain or no-work areas. In determining the amount of fine, the Construction Observer shall consider the degree and extent of harm caused by the violation, the cost of rectifying the damage, and whether the violation was committed willfully.

Materials: Tree Protection lumber dimensions shall be 4X4 and 2X4 sizes.

Protection: The Contractor shall protect existing trees, shrubs, and grass areas within construction limits from the following damage:

- (1) Compaction of root area by equipment, vehicles or material storage;
- (2) Trunk damage by moving equipment material storage, nailing or bolting;
- (3) Strangling by tying ropes or guy wires to trunks or large branches;
- (4) Poisoning by pouring solvents, gas, paint or other chemicals on or around trees and roots;
- (5) Cutting of roots by excavating or ditching;
- (6) Damage of branches by improper pruning;
- (7) Drought from failure to water or by cutting or changing normal drainage pattern past roots;
- (8) Changes of soil pH factor by disposal of lime base materials such as concrete or plaster;
- (9) Do not cut roots 1-1/2" in diameter or over. Excavation and earthwork within drip line of trees shall be done by hand.

Install barricade protection around trees and shrubs, constructed of 4X4 posts and 2X4 stringers top and bottom. Install protection prior to demolition or excavation operations. Leave protection until construction operations are essentially complete.

Maintenance:

- (1) Water trees and shrubs within construction limits as required to maintain their health during course of construction operations.
- (2) Pruning will be performed by County.

XXXVI. Prosecution and Progress

At the pre-construction meeting, the Contractor shall submit for acceptance a schedule of all planned work activities and sequences that is intended to be followed in order to both substantially and fully complete the Work within the allotted time periods (the "Project Schedule"). The purpose of the County requiring the Project Schedule shall be to:

- (1) Ensure adequate planning during the prosecution and progress of the work in accordance with the allowable number of working/ calendar days and all milestones;
- (2) Assure coordination of the efforts of the Contractor, County, Program Manager, Construction Observer, utilities and others that may be involved in the Project;
- (3) Assist the Contractor, County, Program Manager and Construction Observer in monitoring the progress of the Work and evaluating proposed changes to the Contract Documents; and
- (4) Assist the County, Program Manager and Construction Observer in administering the time requirements set forth in the Contract Documents.

A Schedule will be required on all projects. Following are the schedule requirements:

The Contractor shall submit a schedule demonstrating how and when the work is to be accomplished within the allotted time periods.

The County's review and acceptance of the Contractor's Project Schedule is for conformance to the requirements of the Contract Documents only. Review and acceptance by the County or other authorized personnel of the Contractor's Project Schedule does not relieve the Contractor of any of its responsibility for the Project Schedule, or of the Contractor's ability to meet interim milestone dates (if specified) and the Final Completion date, nor does such review and acceptance expressly or by implication warrant, acknowledge or admit the reasonableness of the logic, durations, manpower or equipment loading of the Contractor's Project Schedule. In the event the Contractor fails to define any element of work, activity or logic and the County's review does not detect this omission or error, such omission or error, when discovered by the Contractor or County and its authorized personnel, shall be corrected by the Contractor at the next monthly schedule update and shall not affect the project completion date.

Time Impact Analysis. The Contractor shall notify the County or Construction Observer when an impact may justify an extension of Contract Time or adjustment of milestone dates. This notice shall be made in writing as soon as possible, but no later than the end of the next estimate period after the commencement of an impact or the notice for a change is given to the Contractor. Not providing notice to the County or Construction Observer by the end of the next estimate period will indicate the Contractor's approval of the time charges as shown on that time statement. Future consideration of that statement will not be permitted and the Contractor forfeits its right to subsequently request a time extension or time

suspension unless the circumstances are such that the Contractor could not reasonably have knowledge of the impact by the end of the next estimate period.

When changes are initiated or impacts are experienced, the Contractor shall submit to the County or Construction Observer a written time impact analysis describing the influence of each change or impact.

A time impact analysis is an evaluation of the effects of changes in the construction sequence, contract, plans, or site conditions on the Contractor's plan for constructing the Project, as represented by the Project Schedule. The purpose of the time impact analysis is to determine if the overall Project has been delayed, and if necessary, to provide the Contractor and the County a basis for making adjustments to the time allotted for Substantial Completion and Final Completion.

A time impact analysis shall consist of one or all of the steps listed below.

Step 1. Establish the status of the Project before the impact using the most recent Project Schedule update prior to the impact occurrence.

Step 2. Predict the effect of the impact on the most recent Project Schedule update prior to the impact occurrence. This requires estimating the duration of the impact and inserting the impact into the schedule update. The Contractor shall demonstrate how the impact was inserted into the schedule showing the added or modified activities and the added or modified relationships. Any other changes made to the schedule including modifications to the calendars or constraints shall be noted.

Step 3. Track the effects of the impact on the schedule during its occurrence. Note any changes in sequencing, and mitigation efforts.

Step 4. Compare the status of the Work prior to the impact (Step 1) to the prediction of the effect of the impact (Step 2), and to the status of the work during and after the effects of the impact are over (Step 3). Note that if an impact causes a lack of access to a portion of the Project, the effects of the impact may extend to include a reasonable period for remobilization.

The time impact analysis shall include an electronic copy of the complete schedule prepared in Step 2. If the Project Schedule is revised after the submittal of a time impact analysis but prior to its approval, the Contractor shall promptly indicate in writing to the County or Construction Observer the need for any modification to its time impact analysis.

Only one (1) copy of each time impact analysis shall be submitted within fourteen (14) calendar days after the completion of an impact. The County or

Construction Observer may require Step 1 and Step 2 of the time impact analysis be submitted at the commencement of the impact, if needed to make a decision regarding the suspension of Contract Time.

Approval or rejection of each time impact analysis by the County, Construction Observer or Program Manager shall be made within fourteen (14) calendar days after receipt unless subsequent meetings and negotiations are necessary.

- (1) name the County, the City, the Program Manager, the County's Representatives, the City's Representatives, the Construction Observer and the Engineer of Record as an additional insured as to all applicable coverage;
- (2) each policy shall require that 30 days prior to the cancellation, non-renewal or any material change in coverage, a notice thereof shall be given to County by certified mail.
- (3) the term "County" shall include all authorities, boards, bureaus, commissions, divisions, departments and offices of the County and individual members, employees and agents thereof in their official capacities, and/or while acting on behalf of the County;
- (4) the term "City" shall include all authorities, boards, bureaus, commissions, divisions, departments and offices of the City and individual members, employees and agents thereof in their official capacities, and/or while acting on behalf of the City;
- (5) the "Program Manager" represents and assists the County in the planning, design, review, and coordination of the design and construction phases of the project.
- (6) the policy phrase "other insurance" shall not apply to the County or City where the County or City is an additional insured on the policy; and
- (7) all provisions of the Contract Documents concerning liability, duty and standard of care together with the indemnification provision, shall be underwritten by contractual liability coverage sufficient to include such obligations within applicable policies.

The time impact analysis shall be incorporated into and attached to any relevant change order(s) and/or supplemental agreement(s).

XXXVII. Sanitary Provisions

Provide and maintain adequate, neat, and sanitary toilet accommodations for employees, including County employees and representatives, in compliance with the requirements and regulations of the Texas Department of Health or other authorities having jurisdiction.

XXXVIII. Work Near Railroads

(A) General.

If the work crosses or is in close proximity to a railroad, do not interfere with the use or operation of the railroad company's trains or other property. Assign responsible supervisory personnel to ensure that tracks and adjacent

areas are clear of debris, road materials, and equipment. It is the Contractor's responsibility to contact the railroad to determine the railroad's requirements for work within the railroad right of way and to comply with the requirements. The County will not reimburse the Contractor for any cost associated with these requirements. If the work requires construction within 25 ft. horizontally of the near rail or if the tracks may be subject to obstruction due to construction operations, notify the Engineer and the Railroad Company at least 3 days before performing work. The railroad company will provide flaggers during this work. If railroad flaggers will be needed longer than 2 consecutive days, request them at least 30 days before performing work within the railroad right of way. Flaggers provided by the railroad company will be paid for by the County. Do not store material or equipment in the Railroad's right of way within 15 ft. of the centerline of any track. Do not place any forms or temporary falsework within 8.5 ft. horizontally from the centerline or 22 ft. vertically above the top of rails of any track, unless otherwise shown in the Contract Documents.

(B) Temporary Crossings.

If a temporary crossing is needed, obtain permission from the railroad company before crossing the tracks. Execute the "Agreement for Contractor's Temporary Crossing" if required by the Railroad Company. The Contractor shall ensure that the tracks are left clear of equipment and debris that would endanger the safe operation of railroad traffic. Provide a crossing guard on each side of the crossing to direct equipment when hauling across the tracks. The Contractor shall stop construction traffic a safe distance away from the crossing upon the approach of railroad traffic. Work for temporary crossings will not be paid for directly, but shall be subsidiary to items of the Work subject of the Contract Documents. Work performed by the Railroad Company for the temporary crossing, except flaggers, will be at the Contractor's expense.

SECTION 13
TECHNICAL SPECIFICATIONS

Williamson County
Project: Southwest Bypass Access Route

GENERAL NOTES: October 5, 2016 Version

Contractor shall mobilize and start grading within 3 days of notice to proceed. A penalty of \$1,000 per calendar day will be assessed for not starting grading within 3 days of notice to proceed.

Contractor to ensure access route is compacted and smoothly graded free of loose rock material. Side slopes shall be graded into a stable condition as directed by the engineer.

Contractor shall maintain integrity of access route and all graded areas within project limits throughout the duration of construction.

Watering may be required to ensure compaction and shall be paid for via force account.

Access route compaction shall be performed with equipment on-site such as excavator and/or dozer. No additional grading equipment shall be introduced unless approved by the engineer.

All time quantities are estimates only. Contractor will be paid for actual days of equipment use. 1 day is defined as 8 hours, and there will be no payment for partial days. There will be no adjustment to unit prices, regardless of number of days the equipment is used to complete the work.

Depending on site conditions, some equipment may not be needed.

There is no anticipated row prep required. Contractor will have site access prior to bidding and should inform engineer of any row prep required. Any nominal row prep for equipment transport shall be performed by hand tools only with no soil disturbance. Costs considered subsidiary to mobilization.

A rubber tire zone is required within vegetated row area from approximately station 10+22.00 to station 24+86.00.

Dozer must meet or exceed a minimum size CAT d8 or equivalent.

Loader must meet or exceed a minimum size CAT 950 or equivalent.

Excavator must meet or exceed a minimum size CAT 335 or equivalent.

References to manufacturer's trade name or catalog numbers are for the purpose of identification only. Similar equipment from other manufacturers are permitted if they are of equal quality, comply with the specifications for this project, and are approved.

If work is performed at contractor's option, when inclement weather is impending, and the work is damaged by subsequent precipitation, the contractor is responsible for all costs associated with replacing the work, if required.

Equip all construction equipment used in roadway work with highly visible omnidirectional flashing warning lights.

Williamson County**Project: Southwest Bypass Access Route**

Protect all areas of the right of way, which are not included in the actual limits of the proposed construction areas, from disturbance. Restore any area disturbed by contractor's operations to a condition as good as, or better than, prior to the beginning of work at no cost to the County.

All locations used for storing construction equipment, materials, and stockpiles of any type, within the right of way, will be as directed by the Engineer. The contractor will not have exclusive use of right of way but will cooperate in the use of the right of way with the City/County/Texas Crushed Stone and various public utility companies as required.

The project superintendent will be capable of speaking English and will be available on the project at all times when work is being performed, including subcontractor work. The superintendent will be available and on-call 24 hours a day.

Track all exposed soil, stockpiles, and slopes. Tracking consists of operating a tracked vehicle or equipment up and down the slope, leaving track marks perpendicular to the direction of the slope. Re-track slopes and stockpiles after each rain event or every 14 days, whichever occurs first. This work is subsidiary.

Perform maintenance of vehicles or equipment at designated maintenance sites. Keep a spill kit on-site during fueling and maintenance. This work is subsidiary.

Maintain positive drainage for permanent and temporary work for the duration of the project. Be responsible for any items associated with the temporary or interim drainage and all related maintenance. This work is subsidiary.

Suspend all activities near any significant recharge features, such as sinkholes, caves, or any other subterranean openings that are discovered during construction or core sampling. Do not proceed until the designated geologist or TCEQ representative is present to evaluate and approve remedial action.

Do not burn brush, unless otherwise approved.

No blasting will be allowed by contractor.

The contractor may be required to stop work and leave the row for blasting by Texas Crushed Stone. The blasting is anticipated to occur an average of twice per day for approximately 30 minutes each time.

All existing topography shown throughout the plans is approximate. Final design of grading areas shall be field directed by the engineer.

All fill areas shall comply with TxDOT item 132.3.2 "rock embankment". Variance from spec shall be approved by the Engineer.

No additional material shall be brought on site for embankment use. All embankment material shall be acquired from within the disturbed row footprint. All material quantities shown in the plans are estimates for contractor information only.

Southwest Bypass Access Route
WILLIAMSON COUNTY
GOVERNING SPECIFICATIONS
(STANDARD SPECIFICATIONS, SPECIAL PROVISIONS, AND SPECIAL SPECIFICATIONS)

WHERE DISCREPANCIES OCCUR BETWEEN THE VARIOUS GOVERNING SPECIFICATIONS, THE SPECIAL PROVISIONS SHALL GOVERN OVER BOTH STANDARD SPECIFICATIONS AND SPECIAL SPECIFICATIONS.

ALL SPECIFICATIONS AND SPECIAL PROVISIONS APPLICABLE TO THIS PROJECT ARE IDENTIFIED AS FOLLOWS:

STANDARD SPECIFICATIONS: ADOPTED BY THE TEXAS DEPARTMENT OF TRANSPORTATION NOVEMBER 1, 2014. STANDARD SPECIFICATIONS ARE INCORPORATED INTO THE CONTRACT BY REFERENCE.

< > REFERENCE ITEMS NOT USED ON THIS CONTRACT
() REFERENCE ITEMS USED ON THIS CONTRACT

ITEMS 1 - 9 ARE SUPERSEDED BY THE CONTRACT GENERAL AND SPECIAL CONDITIONS, WHERE APPLICABLE. WHEREVER, IN THE TXDOT STANDARD SPECIFICATIONS, REFERENCE IS MADE TO THE STATE OF TEXAS, THE DEPARTMENT AND ITS REPRESENTATIVES, SUCH REFERENCE SHALL BE TAKEN TO MEAN WILLIAMSON COUNTY AND ITS REPRESENTATIVES.

ITEM 156	BULLDOZER WORK (132) (204) (216)
ITEM 158	SPECIALIZED EXCAVATION WORK
ITEM 500	MOBILIZATION

SPECIAL PROVISIONS: THE CONTENT OF THE SPECIAL PROVISIONS ARE INCLUDED ON THE FOLLOWING PAGES.

SPECIAL PROVISION TO ITEM 000	000-001
SPECIAL PROVISION TO ITEM 156	156-WC01
SPECIAL PROVISION TO ITEM 158	158-WC01
SPECIAL PROVISION TO ITEM 158	158-WC02
SPECIAL PROVISION TO ITEM 500	500-WC01

SPECIAL SPECIFICATIONS: THE CONTENT OF THE SPECIAL SPECIFICATIONS ARE INCLUDED ON THE FOLLOWING PAGES.

GENERAL: THE ABOVE-LISTED SPECIFICATION ITEMS ARE THOSE UNDER WHICH PAYMENT IS TO BE MADE. THESE, TOGETHER WITH SUCH OTHER PERTINENT ITEMS, IF ANY, AS MAY BE REFERRED TO IN THE ABOVE-LISTED SPECIFICATION ITEMS, AND INCLUDING THE SPECIAL PROVISIONS AND SPECIAL SPECIFICATIONS LISTED ABOVE, CONSTITUTE THE COMPLETE SPECIFICATIONS FOR THIS PROJECT.

000-001

Special Provision to Item 000

Schedule of Liquidated Damages



Table1
Schedule of Liquidated Damages

For Dollar Amount of Original Contract		Dollar Amount of Daily Contract
From More Than	To and Including	Administration Liquidated Damages per Working Day
0	100,000	570
100,000	500,000	590
500,000	1,000,000	610
1,000,000	1,500,000	685
1,500,000	3,000,000	785
3,000,000	5,000,000	970
5,000,000	10,000,000	1125
10,000,000	20,000,000	1285
20,000,000	Over 20,000,000	2590

156--WC01

Special Provision 156—WC01

Bulldozer Work

Important Notice to Contractors



Item 156, bulldozer work of the standard specifications is amended with respect to the clauses cited below. No other clauses or requirement of this item are waived or changed.

Article 156.2 "equipment". Add article 2.3. Bulldozer must meet or exceed a minimum size CAT D8 or equivalent.

Article 156.4 "measurement". First sentence deleted and replaced by: this item will be measured by the actual number of days of use of the specified type of equipment.

Article 156.5 "payment". The following is to be added after the 2nd sentence: 1 day is defined as 8 hours, and there will be no payment for partial days.

156-WC01

158—WC01

Special Provision 158—WC01

Specialized Excavation Work

Important Notice to Contractors



Item 158, specialized excavation work of the standard specifications is amended with respect to the clauses cited below. No other clauses or requirement of this item are waived or changed.

Article 158.2 "equipment". Article 2.3. Is deleted and replaced by: hydraulic excavator. Hydraulic excavator with a retractable, telescoping, rotatable boom attached to an interchangeable excavating or grading bucket at least 36 in wide, and must meet or exceed a minimum size cat 335 or equivalent. Along with the bucket, the excavator must also be outfitted with a hoe-ram. The entire excavating mechanism must be mounted on a platform that rotates on a turntable assembly.

Article 158.4 "measurement". The first paragraph shall be deleted and replaced by: this item will be measured by the actual number of days of use of the specified type of equipment.

Article 158.4 "measurement". Article 158.4.1. And article 158.4.2. Shall be deleted.

Article 158.5 "payment". This paragraph is to be deleted and replaced by: the work performed in accordance with this item and measured by the day. 1 day is defined as 8 hours and there will be no payment for partial days and will be paid for at the unit price bid for "specialized excavation work" of the equipment type specified. This price is full compensation for hauling and disposing or stockpiling of excess material and for equipment, labor, materials, tools, and incidentals. "sprinkling" and "rolling" will not be paid for directly but will be subsidiary to this item

158—WC02

Special Provision 158—WC02

Specialized Excavation Work

Important Notice to Contractors



Item 158, specialized excavation work of the standard specifications is amended with respect to the clauses cited below. No other clauses or requirement of this item are waived or changed.

Article 158.2 "equipment", Article 2.4 is deleted and replaced by: front-end loader. Tractor-mounted front-end loader with a minimum bucket capacity of 2 cu. yd., and must meet or exceed a minimum size CAT 950 or equivalent.

Article 158.4 "measurement". The first paragraph shall be deleted and replaced by: this item will be measured by the actual number of days of use of the specified type of equipment.

Article 158.4 "measurement". Article 158.4.1. And article 158.4.2. Shall be deleted.

Article 158.5 "payment". This paragraph is to be deleted and replaced by: the work performed in accordance with this item and measured by the day. 1 day is defined as 8 hours and there will be no payment for partial days and will be paid for at the unit price bid for "specialized excavation work" of the equipment type specified. This price is full compensation for hauling and disposing or stockpiling of excess material and for equipment, labor, materials, tools, and incidentals. "sprinkling" and "rolling" will not be paid for directly but will be subsidiary to this item.

500—WC01

Special Provision 500-WC1

Mobilization

Important Notice to Contractors



Item 500, Mobilization of the standard specifications is amended with respect to the clauses cited below. No other clauses or requirements of this item are waived or changed.

Article 500.3 "Payment". The 6th bullet is deleted and replaced by: Upon final completion, 97% of the mobilization lump sum bid will be paid. Previous payments under this item will be deducted from this amount, and

Article 500.3 "Payment". The 7th bullet is deleted and replaced by: Payment for the remainder of the lump sum bid for "Mobilization" will be made with the final payment after all submittals are received, final quantities have been determined and when any separate vegetative establishment and maintenance, test, and performance periods provided for in the contract have been successfully completed and the county has issued the certificate of acceptance.

Article 500.3 "payment". The following shall be added as a new bullet after the 3rd bullet: upon verification of bulldozer, front-end loader, and excavator being delivered to the project, 100% of the lump sum for each of these items may be included in the next invoice to the county,

500-WC01

INDEX OF SHEETS

SHEET NO.	DESCRIPTION
1	TITLE AND INDEX
2	PROJECT LAYOUT
3	GENERAL NOTES AND SUMMARY OF QUANTITIES
4-7	PLAN AND PROFILES

WILLIAMSON COUNTY

SOUTHWEST BYPASS ACCESS ROUTE

PROJECT NUMBER 1702-148

PRECINCT NUMBER 3

NET LENGTH OF PROJECT = 5,378.00 FT (1.019 MILES)

LIMITS: SOUTHWEST BYPASS FROM RM 2243 THROUGH TEXAS CRUSHED STONE CO.

FOR THE CONSTRUCTION OF AN ACCESS ROUTE CONSISTING OF: GRADING

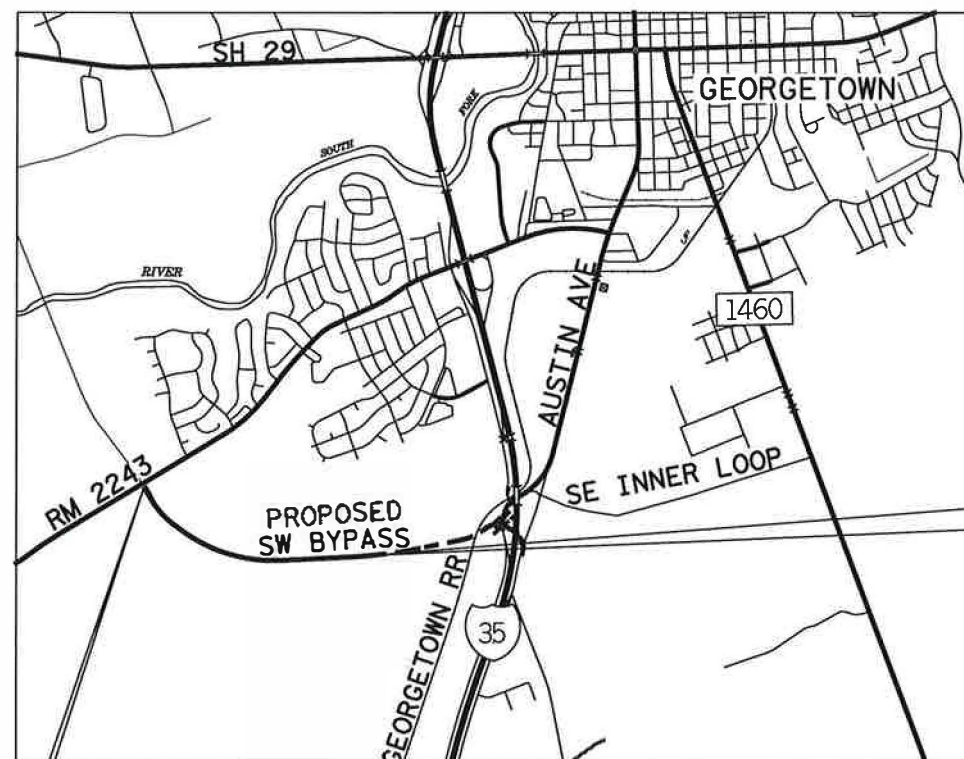
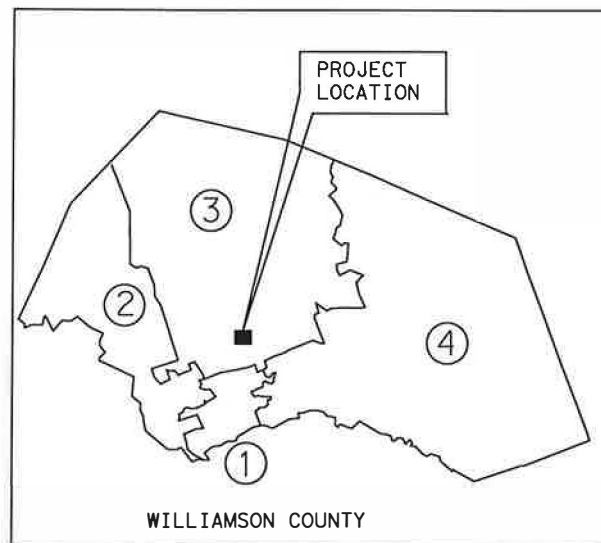
VICINITY MAP
N. T. S.BEGIN PROJECT
STA 10+22.000END PROJECT
STA 64+00.00

WILLIAMSON COUNTY

TxDOT STANDARD SPECIFICATIONS FOR CONSTRUCTION OF HIGHWAYS, STREETS AND BRIDGES ADOPTED ON NOVEMBER 1, 2014 AND ALL APPLICABLE SPECIAL PROVISIONS AND SPECIAL SPECIFICATIONS AS INDICATED IN THE BID DOCUMENTS SHALL GOVERN ON THIS PROJECT.



HDR Engineering, Inc.
810 Hesters Crossing, Suite 120
Round Rock, Texas 78681
Texas Registered Engineering Firm F-754

PREPARED BY:
HDR ENGINEERING, INC.
TBPE FIRM NO. F-754

[Signature]
MARK D. BORENSTEIN
PROJECT MANAGER

3/4/2017
DATE



© 2017 Williamson County, Texas
All rights reserved.

APPROVED BY:
WILLIAMSON COUNTY

DAN A GATTIS
WILLIAMSON COUNTY JUDGE

DATE

VALERIE COVEY
WILLIAMSON COUNTY COMMISSIONER
PRECINCT 3

DATE

APPROVED BY:
CITY OF GEORGETOWN

WESLEY WRIGHT, PE
SYSTEMS ENGINEERING DIRECTOR

DATE

APPROVED BY:
HNTB CORPORATION

RICHARD L RIDINGS, PE
ROAD BOND MANAGEMENT TEAM

DATE

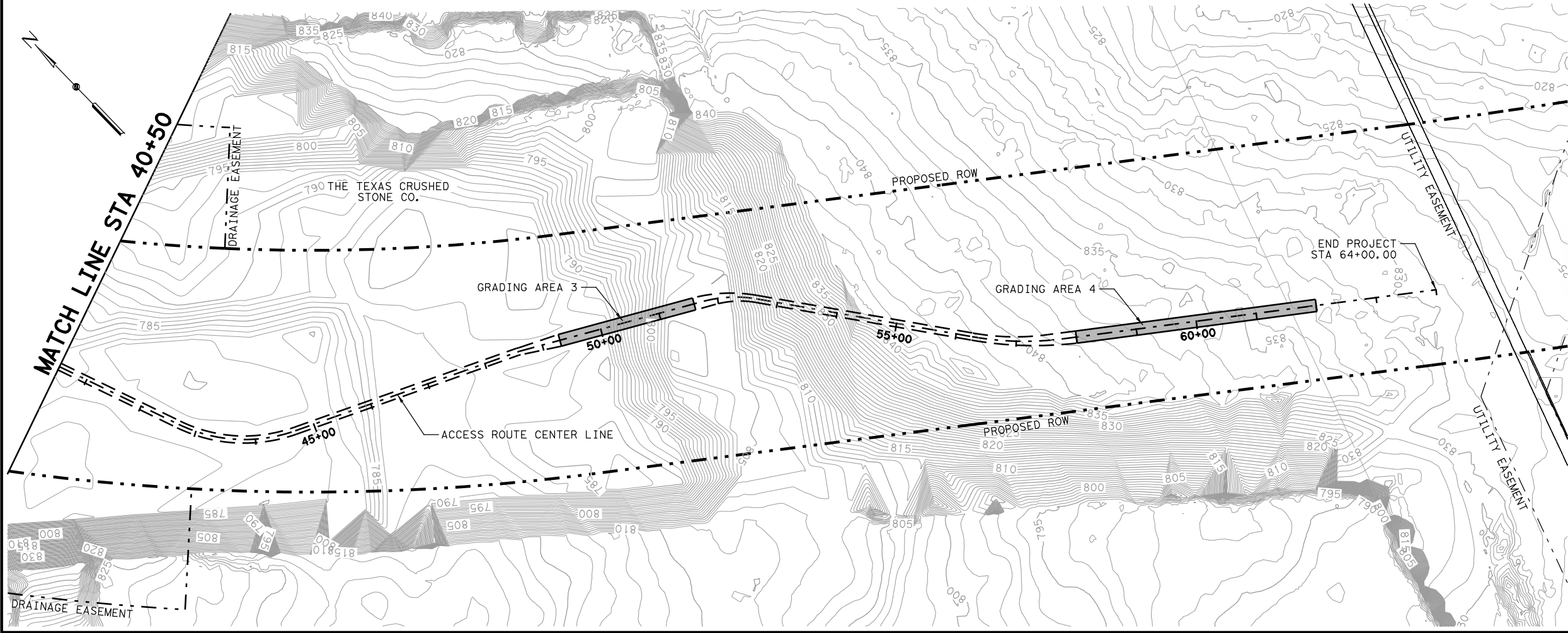
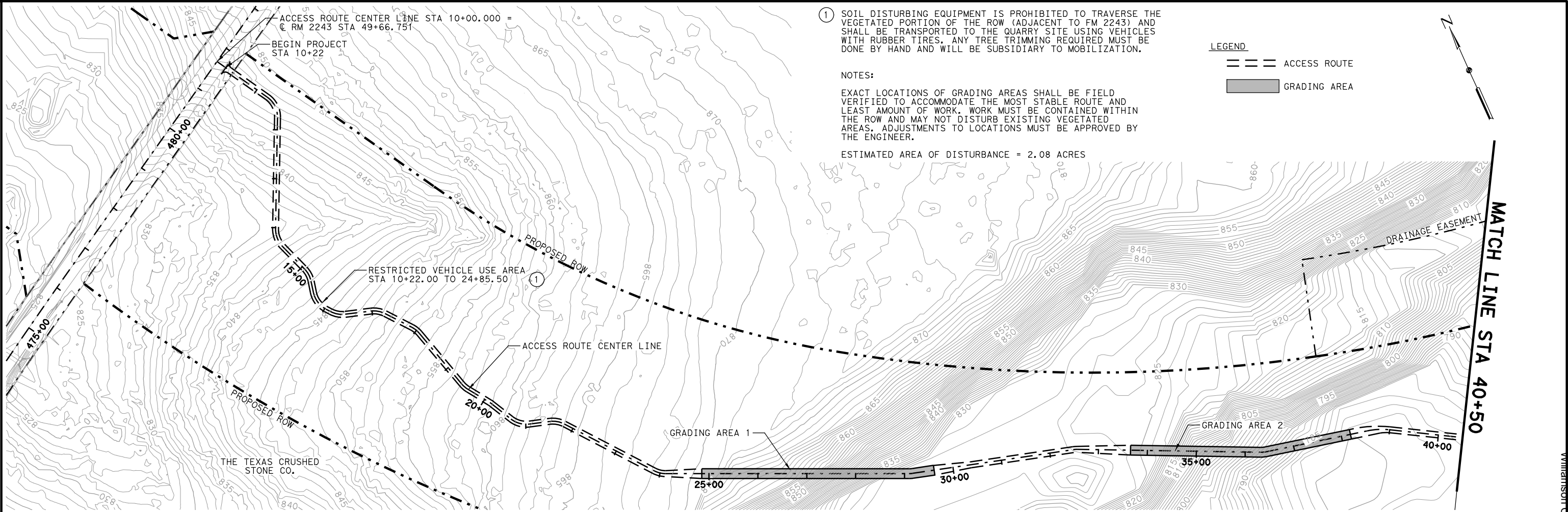

03/09/2017

NO.	DATE	REVISION	APPROVED

HDR Engineering, Inc.
810 Hesters Crossing, Suite 120
Round Rock, Texas 78681
Texas Registered Engineering Firm F-754

SOUTHWEST BYPASS

ACCESS ROUTE PROJECT LAYOUT

SCALE: 1"=200'

SHEET 1 OF 1

DESIGN	FED. RD. DIV. NO.	FEDERAL AID PROJECT NO.	HIGHWAY NO.
JMB			

GRAPHICS	STATE	DISTRICT	COUNTY	SHEET NO.
LG				

CHECK	CONTROL	SECTION	JOB
DMR			

CHECK	CONTROL	SECTION	JOB
JMB			

2

GENERAL NOTES

1. CONTRACTOR SHALL MOBILIZE AND START GRADING WITHIN 3 DAYS OF NOTICE TO PROCEED. A PENALTY OF \$1,000 PER CALENDAR DAY WILL BE ASSESSED FOR NOT STARTING GRADING WITHIN 3 DAYS OF NOTICE TO PROCEED.
2. CONTRACTOR TO ENSURE ACCESS ROUTE IS COMPACTED AND SMOOTHLY GRADED FREE OF LOOSE ROCK MATERIAL AS DIRECTED BY THE ENGINEER. SIDE SLOPES SHALL BE GRADED INTO A STABLE CONDITION AS DIRECTED BY THE ENGINEER.
3. CONTRACTOR SHALL MAINTAIN INTEGRITY OF ACCESS ROUTE AND ALL GRADED AREAS WITHIN PROJECT LIMITS THROUGHOUT THE DURATION OF CONSTRUCTION.
3. WATERING MAY BE REQUIRED TO ENSURE COMPACTION AS DIRECTED BY THE ENGINEER AND SHALL BE PAID FOR VIA FORCE ACCOUNT.
4. ACCESS ROUTE COMPACTION SHALL BE PERFORMED WITH EQUIPMENT ON-SITE SUCH AS EXCAVATOR AND/OR DOZER. NO ADDITIONAL GRADING EQUIPMENT SHALL BE INTRODUCED UNLESS APPROVED BY THE ENGINEER.
5. ALL TIME QUANTITIES ARE ESTIMATES ONLY. CONTRACTOR WILL BE PAID FOR ACTUAL DAYS OF EQUIPMENT USE. 1 DAY IS DEFINED AS 8 HOURS, AND THERE WILL BE NO PAYMENT FOR PARTIAL DAYS. THERE WILL BE NO ADJUSTMENT TO UNIT PRICES, REGARDLESS OF NUMBER OF DAYS THE EQUIPMENT IS USED TO COMPLETE THE WORK.
6. DEPENDING ON SITE CONDITIONS, SOME EQUIPMENT MAY NOT BE NEEDED.
7. THERE IS NO ANTICIPATED ROW PREP REQUIRED. CONTRACTOR WILL HAVE SITE ACCESS PRIOR TO BIDDING AND SHOULD INFORM ENGINEER OF ANY ROW PREP REQUIRED. ANY NOMINAL ROW PREP FOR EQUIPMENT TRANSPORT SHALL BE PERFORMED BY HAND TOOLS ONLY WITH NO SOIL DISTURBANCE. COSTS CONSIDERED SUBSIDIARY TO MOBILIZATION.
8. A RUBBER TIRE ZONE IS REQUIRED WITHIN VEGETATED ROW AREA FROM APPROXIMATELY STATION 10+22.00 TO STATION 24+85.00.
9. DOZER MUST MEET OR EXCEED A MINIMUM SIZE CAT D8 OR EQUIVALENT.
10. LOADER MUST MEET OR EXCEED A MINIMUM SIZE CAT 950 OR EQUIVALENT.
10. EXCAVATOR MUST MEET OR EXCEED A MINIMUM SIZE CAT 335 OR EQUIVALENT.
11. REFERENCES TO MANUFACTURER'S TRADE NAME OR CATALOG NUMBERS ARE FOR THE PURPOSE OF IDENTIFICATION ONLY. SIMILAR EQUIPMENT FROM OTHER MANUFACTURERS ARE PERMITTED IF THEY ARE OF EQUAL QUALITY, COMPLY WITH THE SPECIFICATIONS FOR THIS PROJECT, AND ARE APPROVED.
12. IF WORK IS PERFORMED AT CONTRACTOR'S OPTION, WHEN INCLEMENT WEATHER IS IMPENDING, AND THE WORK IS DAMAGED BY SUBSEQUENT PRECIPITATION, THE CONTRACTOR IS RESPONSIBLE FOR ALL COSTS ASSOCIATED WITH REPLACING THE WORK, IF REQUIRED.
13. EQUIP ALL CONSTRUCTION EQUIPMENT USED IN ROADWAY WORK WITH HIGHLY VISIBLE OMNIDIRECTIONAL FLASHING WARNING LIGHTS.
14. PROTECT ALL AREAS OF THE RIGHT OF WAY NOT INCLUDED IN THE ACTUAL LIMITS OF THE PROPOSED CONSTRUCTION AREAS FROM DISTURBANCE. RESTORE ANY AREA DISTURBED BY CONTRACTOR'S OPERATIONS TO A CONDITION AS GOOD AS, OR BETTER THAN, PRIOR TO THE BEGINNING OF WORK AT NO COST TO THE COUNTY.
15. ALL LOCATIONS USED FOR STORING CONSTRUCTION EQUIPMENT, MATERIALS, AND STOCKPILES OF ANY TYPE, WITHIN THE RIGHT OF WAY, WILL BE AS DIRECTED BY THE ENGINEER. THE CONTRACTOR WILL NOT HAVE EXCLUSIVE USE OF RIGHT OF WAY BUT WILL COOPERATE IN THE USE OF THE RIGHT OF WAY WITH THE CITY/COUNTY/TEXAS CRUSHED STONE AND VARIOUS PUBLIC UTILITY COMPANIES AS REQUIRED.
16. THE PROJECT SUPERINTENDENT WILL BE CAPABLE OF SPEAKING ENGLISH AND WILL BE AVAILABLE ON THE PROJECT AT ALL TIMES WHEN WORK IS BEING PERFORMED, INCLUDING SUBCONTRACTOR WORK. THE SUPERINTENDENT WILL BE AVAILABLE AND ON-CALL 24 HOURS A DAY.
17. TRACK ALL EXPOSED SOIL, STOCKPILES, AND SLOPES. TRACKING CONSISTS OF OPERATING A TRACKED VEHICLE OR EQUIPMENT UP AND DOWN THE SLOPE, LEAVING TRACK MARKS PERPENDICULAR TO THE DIRECTION OF THE SLOPE. RE-TRACK SLOPES AND STOCKPILES AFTER EACH RAIN EVENT OR EVERY 14 DAYS, WHICHEVER OCCURS FIRST. THIS WORK IS SUBSIDIARY.
18. PERFORM MAINTENANCE OF VEHICLES OR EQUIPMENT AT DESIGNATED MAINTENANCE SITES. KEEP A SPILL KIT ON-SITE DURING FUELING AND MAINTENANCE. THIS WORK IS SUBSIDIARY.
19. MAINTAIN POSITIVE DRAINAGE FOR PERMANENT AND TEMPORARY WORK FOR THE DURATION OF THE PROJECT. BE RESPONSIBLE FOR ANY ITEMS ASSOCIATED WITH THE TEMPORARY OR INTERIM DRAINAGE AND ALL RELATED MAINTENANCE. THIS WORK IS SUBSIDIARY.
20. SUSPEND ALL ACTIVITIES NEAR ANY SIGNIFICANT RECHARGE FEATURES, SUCH AS SINKHOLES, CAVES, OR ANY OTHER SUBTERRANEAN OPENINGS THAT ARE DISCOVERED DURING CONSTRUCTION OR CORE SAMPLING. DO NOT PROCEED UNTIL THE DESIGNATED GEOLOGIST OR TCEQ REPRESENTATIVE IS PRESENT TO EVALUATE AND APPROVE REMEDIAL ACTION.
21. DO NOT BURN BRUSH, UNLESS OTHERWISE APPROVED.
22. NO BLASTING WILL BE ALLOWED BY CONTRACTOR.
23. THE CONTRACTOR MAY BE REQUIRED TO STOP WORK AND LEAVE THE ROW FOR BLASTING BY TEXAS CRUSHED STONE. THE BLASTING IS ANTICIPATED TO OCCUR AN AVERAGE OF TWICE PER DAY FOR APPROXIMATELY 30 MINUTES EACH TIME.
24. ALL EXISTING TOPOGRAPHY SHOWN THROUGHOUT THE PLANS IS APPROXIMATE. FINAL DESIGN OF GRADING AREAS SHALL BE FIELD DIRECTED BY THE ENGINEER.
25. ALL FILL AREAS SHALL COMPLY WITH TXDOT ITEM 132.3.2 "ROCK EMBANKMENT". VARIANCE FROM SPEC SHALL BE APPROVED BY THE ENGINEER.
26. NO ADDITIONAL MATERIAL SHALL BE BROUGHT ON SITE FOR EMBANKMENT USE. ALL EMBANKMENT MATERIAL SHALL BE ACQUIRED FROM WITHIN THE DISTURBED ROW FOOTPRINT. ALL MATERIAL QUANTITIES SHOWN IN THE PLANS ARE ESTIMATES FOR CONTRACTOR INFORMATION ONLY.

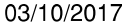

Williamson County, Texas

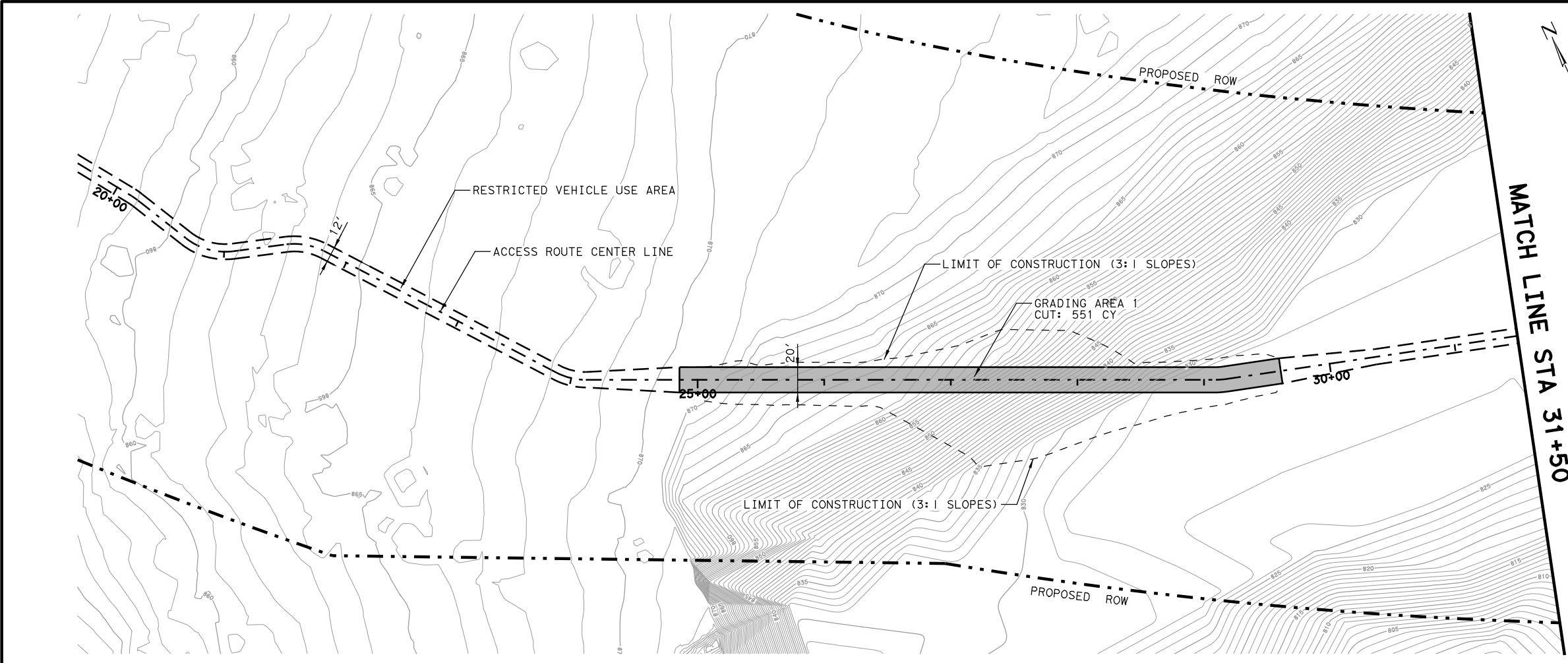

MATCH LINE STA 31+50

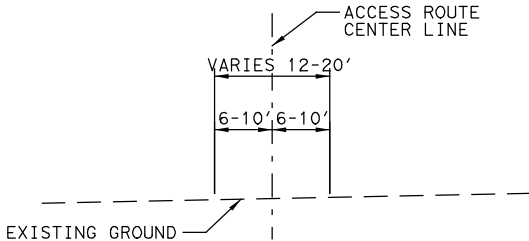

EXISTING TYPICAL SECTION
N. T. S.

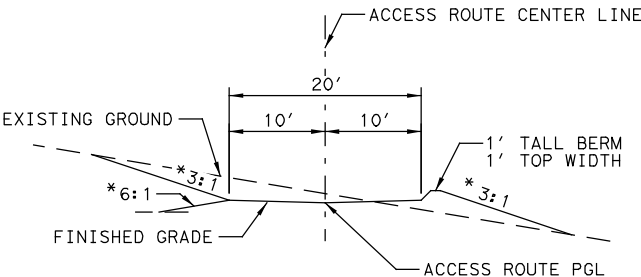

TYPICAL GRADING SECTION
N. T. S.

* 2:1 OR FLATTER TO MAINTAIN STABLE SLOPES. CUT QUANTITY BASED ON 3:1 SLOPES.

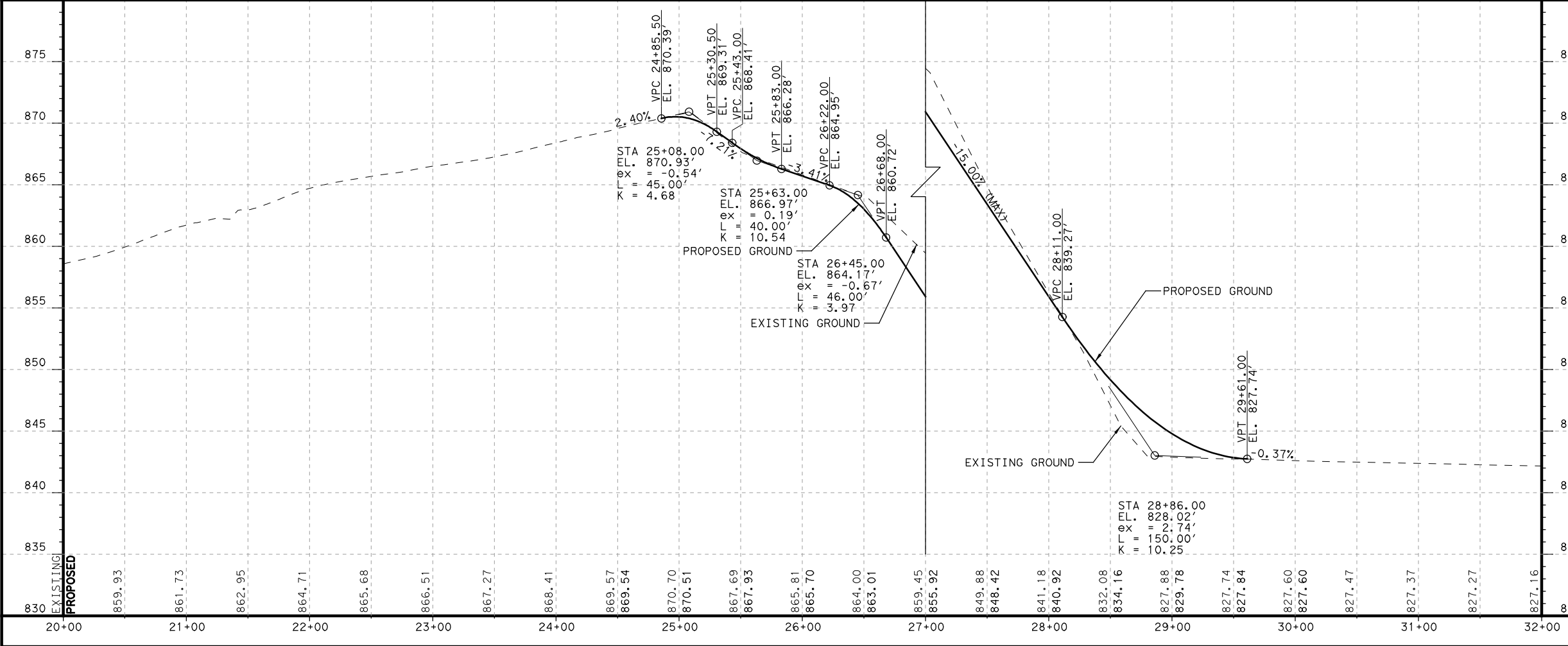

03/09/2017

NO.	DATE	REVISION	APPROVED

HDR Engineering, Inc.
810 Hesters Crossing, Suite 120
Round Rock, Texas 78681
Texas Registered Engineering Firm F-754

SOUTHWEST BYPASS

ACCESS ROUTE PLAN AND PROFILE AREA 1

SCALE: 1"=100'-H
1"=10'-V

DESIGN	FED. RD. DIV. NO.	FEDERAL AID PROJECT NO.	HIGHWAY NO.
JDC			

GRAPHICS	STATE	DISTRICT	COUNTY	SHEET NO.
JDC				

CHECK	CONTROL	SECTION	JOB
JEW			



SHEET 1 OF 3

4

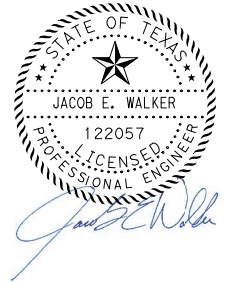
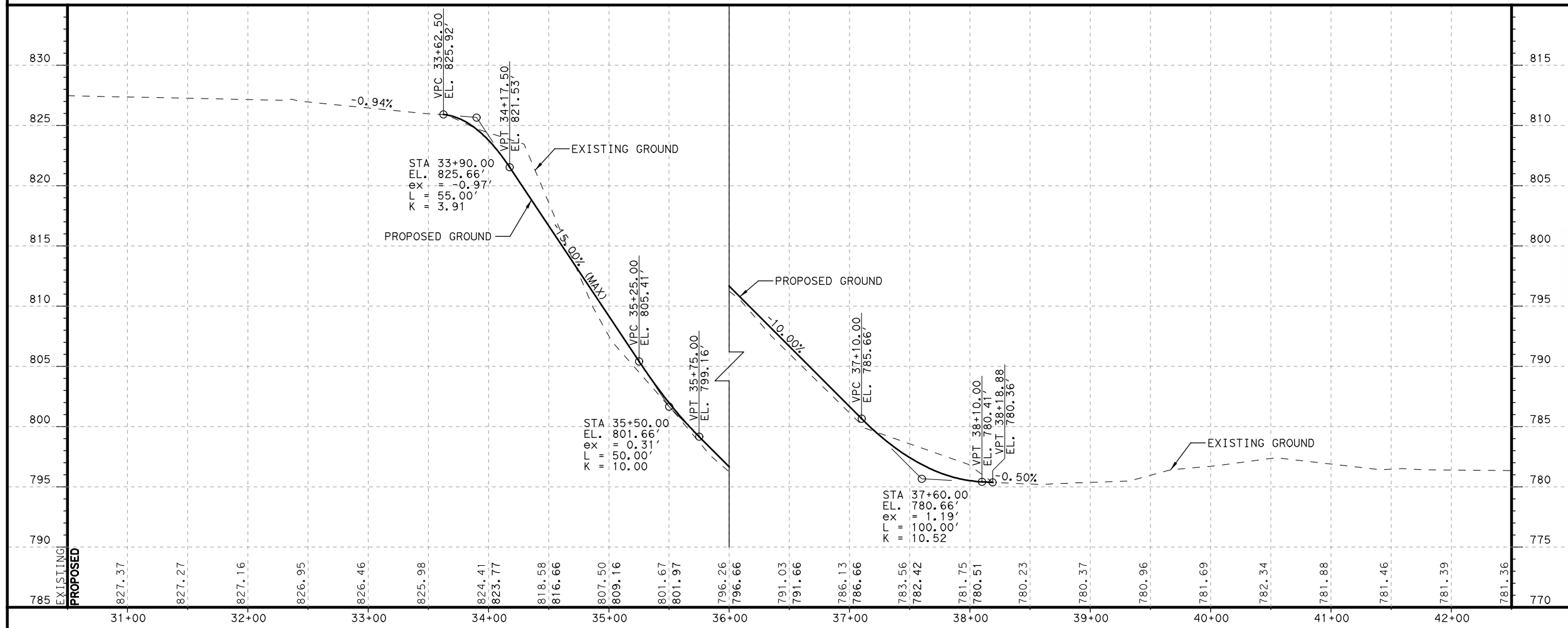
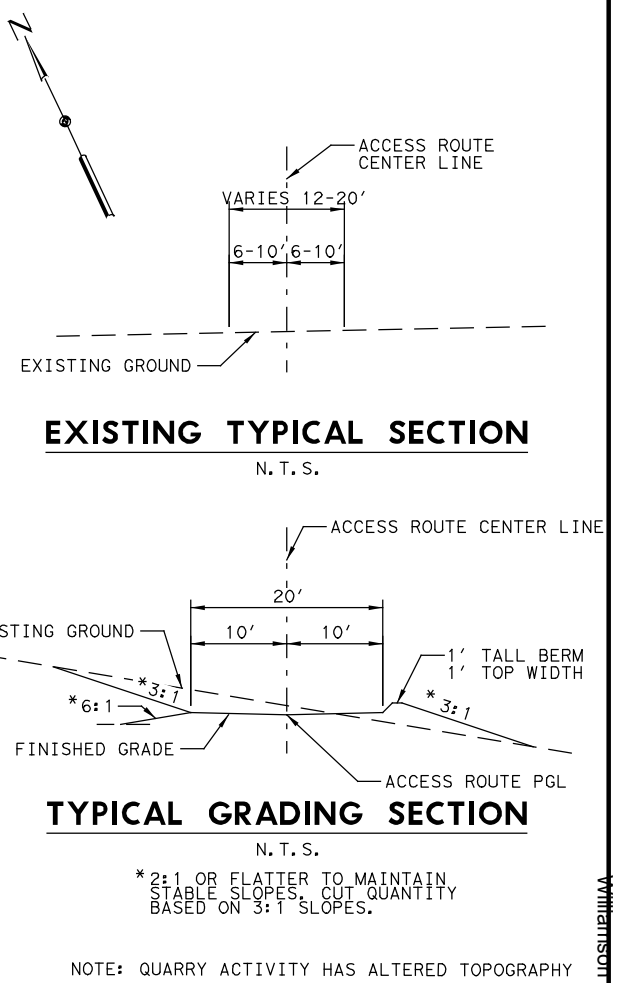
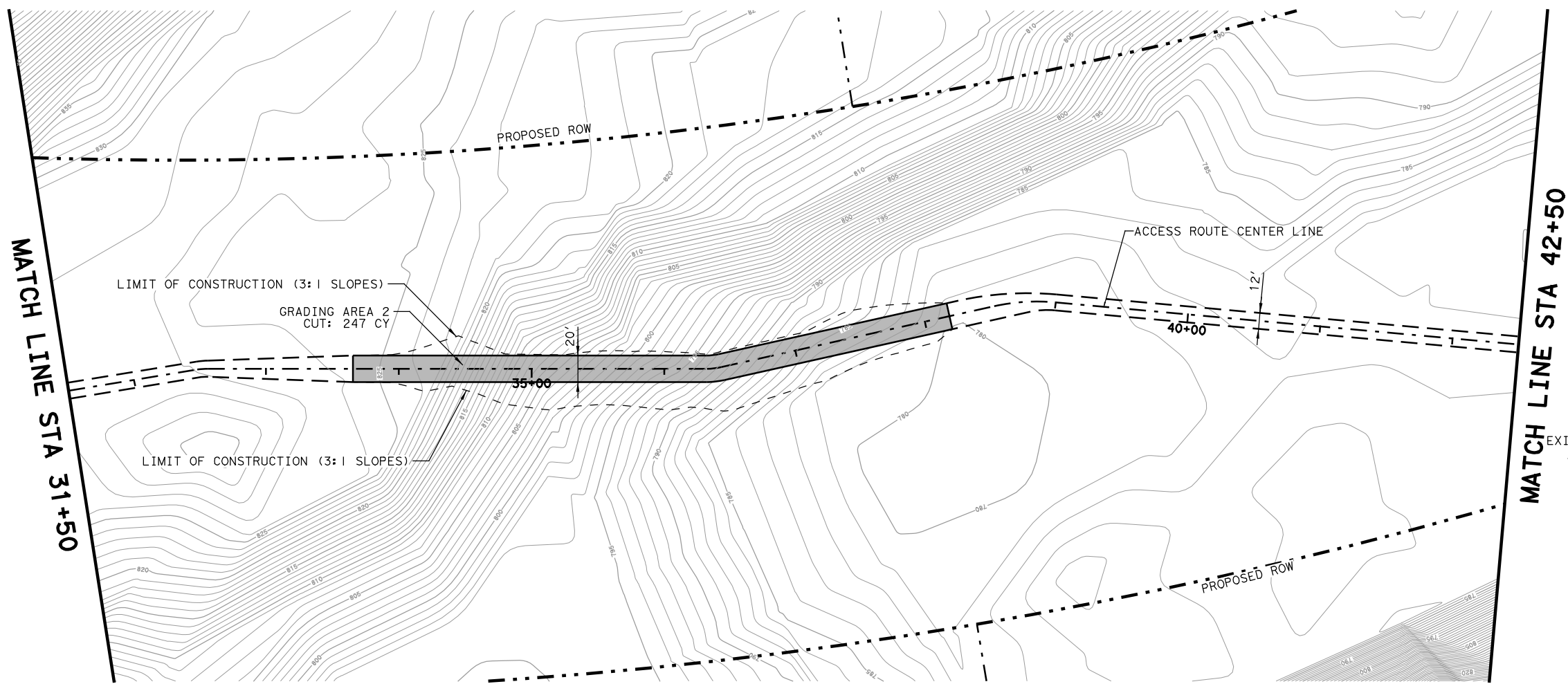
Williamson County, Texas



03/09/2017

NO.		DATE		REVISION		APPROVED	
							
				HDR Engineering, Inc. 810 Hesters Crossing, Suite 120 Round Rock, Texas 78681 Texas Registered Engineering Firm F-154			
<h1>SOUTHWEST BYPASS</h1> <h2>ACCESS ROUTE PLAN AND PROFILE AREA 2</h2>							
SCALE: 1" = 100' - H 1" = 10' - V							
SHEET 2 OF 3							
DESIGN JDC	FED. RD. DIV. NO.	FEDERAL AID PROJECT NO.				HIGHWAY NO.	
GRAPHICS JDC	STATE	DISTRICT	COUNTY			SHEET NO.	
CHECK JEW	CONTROL		SECTION		JOB		5
CHECK JEW							

Williamson County, Texas

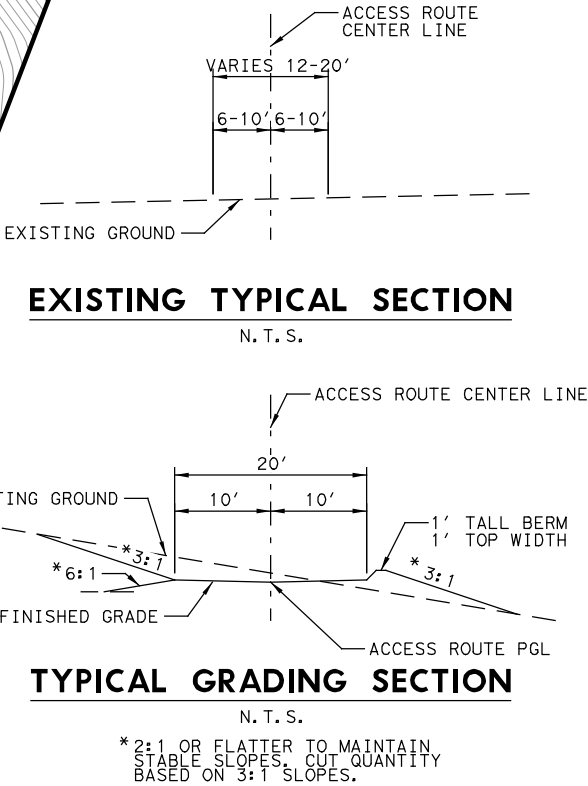
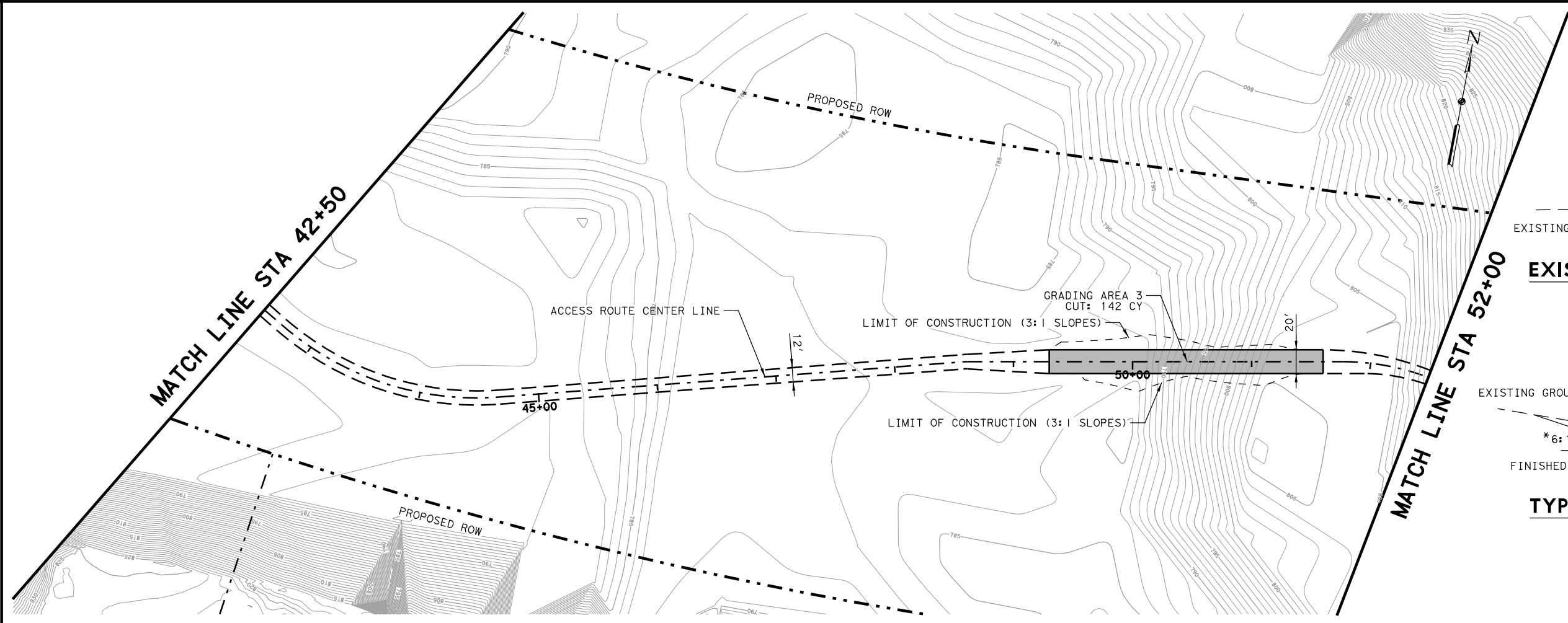

NOTE: QUARRY ACTIVITY HAS ALTERED TOPOGRAPHY

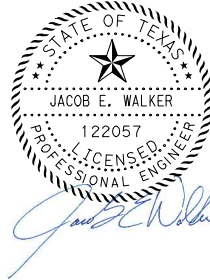
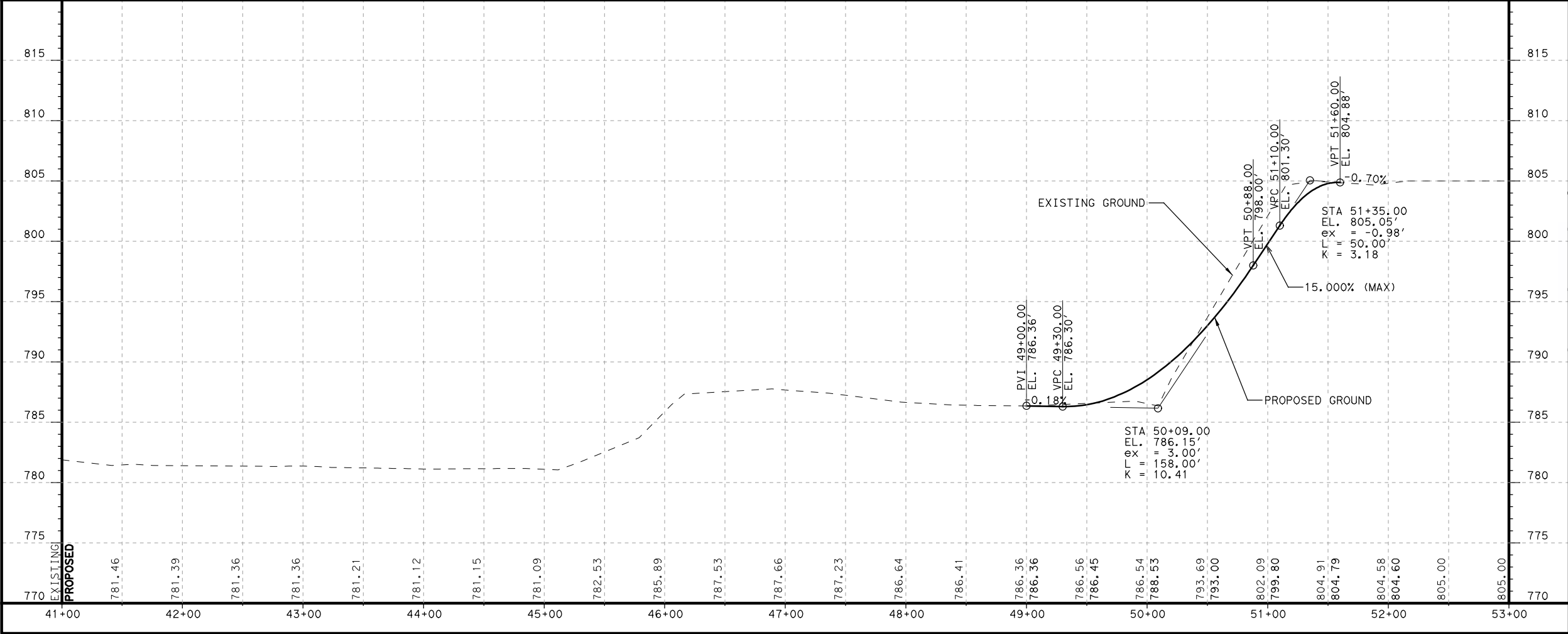

03/09/2017

NO.	DATE	REVISION	APPROVED

HDR Engineering, Inc.
810 Hesters Crossing, Suite 120
Round Rock, Texas 78681
Texas Registered Engineering Firm F-754

SOUTHWEST BYPASS

ACCESS ROUTE PLAN AND PROFILE AREA 3

SCALE: 1"=100'-H
1"=10'-V

SHEET 3 OF 3

DESIGN	FED. RD. DIV. NO.	FEDERAL AID PROJECT NO.	HIGHWAY NO.
JDC			
GRAPHICS	STATE	DISTRICT	COUNTY
JDC			
CHECK	CONTROL	SECTION	JOB
JEW			

6

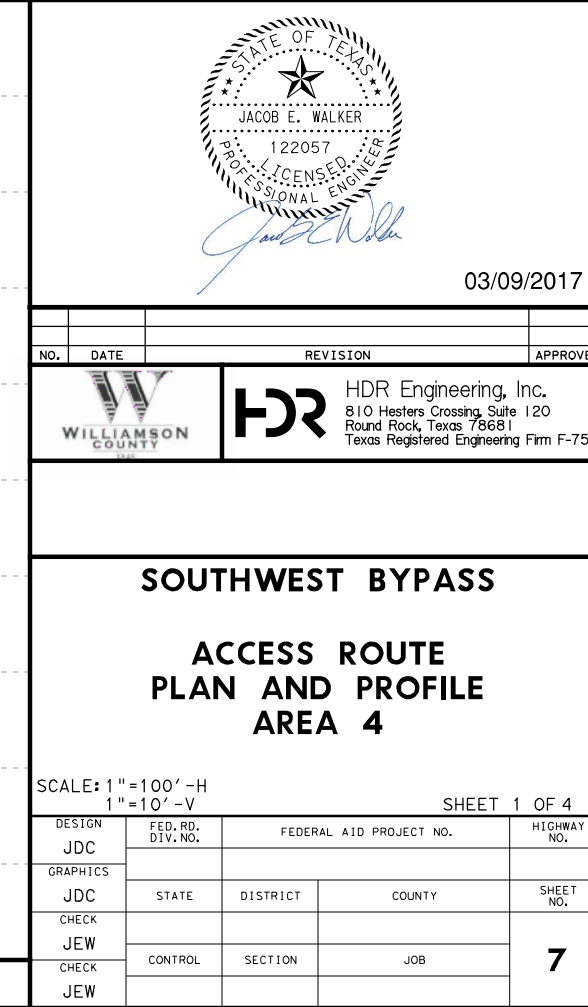
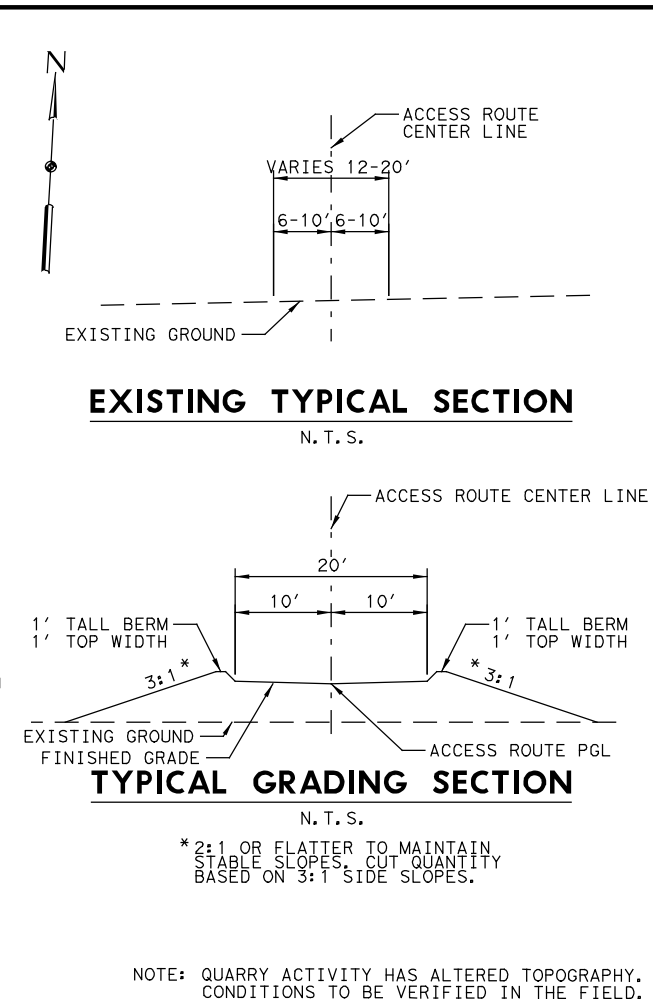

BID FORM
WILLIAMSON COUNTY, TEXAS

PROJECT: 1702-148 Southwest Bypass Access Route

BIDDER: _____

Full compensation for compliance with each and every provision of the Request for Bids, the Bid, the Specifications, and the Contract will be considered as included in the unit prices for the work set forth below, and no separate payment will be made for compliance with each and every provision of the Request for Bids, the Bid, the Specifications, and the Contract, unless separate payment is expressly provided for therein.

BID ITEM	TECH SPEC (TECH SPEC) ¹	DESCRIPTION	BID QUANTITY	UNIT MEASURE	UNIT COST	AMOUNT BID
1	156-WC01 (156-6005)	BULLDOZER WORK (MIN. SIZE CAT D8 OR EQUAL)	40	DAY		\$ -
2	158-WC01 (158-6003)	SPECIALIZED EXCAVATION WORK (HYD EXCAVATOR - MIN. SIZE CAT 335 OR EQUAL; WITH HOE-RAM & BUCKET)	40	DAY		\$ -
3	158-WC02 (158-6004)	SPECIALIZED EXCAVATION WORK (FRONT-END LOADER - MIN. SIZE CAT 950 OR EQUAL)	40	DAY		\$ -
4	500-WC01 (500-6001)	MOBILIZATION (INCL/ BONDS & INSURANCE)	1	LS		\$ -
5	500-WC02 (500-6033)	MOBILIZATION (BULLDOZER)	1	LS		\$ -
6	500-WC03 (500-6033)	MOBILIZATION (HYD-EXCAVATOR)	1	LS		\$ -
7	500-WC04 (500-6033)	MOBILIZATION (FRONT-END LOADER)	1	LS		\$ -

NON-BID ITEMS TO BE INCLUDED IN BID AND CONTRACT AMOUNT. DO NOT MAKE CHANGES TO THIS SECTION.

8	999-WC01	FORCE ACCOUNT	30,000.00	DOL	\$ 1.00	\$ 30,000.00
---	----------	---------------	-----------	-----	---------	--------------

TOTAL AMOUNT OF BID

_____ Dollars and _____ Cents \$ 30,000.00

NOTE: THE COURT MAY EITHER REJECT ALL BIDS OR AWARD A CONTRACT TO THE LOWEST AND BEST BID.

¹ TECHNICAL SPECIFICATIONS REFER TO TXDOT'S STANDARD SPECIFICATIONS FOR CONSTRUCTION AND MAINTENANCE OF HIGHWAYS, STREETS, AND BRIDGES (2014)

¹Refer to the Technical Specifications section for a description of the specific reference number.

Bidder References

List the last (3) companies or governmental agencies, where the same or similar goods and/or services as contained in this IFB package, were recently provided by Bidder.

Reference 1

Client Name:

Location:

Contact Name:

Title:

Phone:

E-mail

Contract Date To:

Contract Date From:

Contract Value: \$

Scope of Work:

	5
	6

Reference 2

Client Name:

Location:

Contact Name:

Title:

Phone:

E-mail

Contract Date To:

Contract Date From:

Contract Value: \$

Scope of Work:

	5
	6

Reference 3

Client Name:	Location:
<input type="text"/>	<input type="text"/>

Contact Name:	Title:
<input type="text"/>	<input type="text"/>

Phone:	E-mail
<input type="text"/>	<input type="text"/>

Contract Date To:	Contract Date From:	Contract Value: \$
<input type="text"/>	<input type="text"/>	<input type="text"/>

Scope of Work:
<div><div></div><div>5</div><div>6</div></div>

CONFLICT OF INTEREST QUESTIONNAIRE For vendor or other person doing business with local governmental entity		Form CIQ
<p>This questionnaire is being filed in accordance with chapter 176 of the Local Government Code by a person doing business with the governmental entity.</p> <p>By law this questionnaire must be filed with the records administrator of the local government not later than the 7th business day after the date the person becomes aware of facts that require the statement to be filed. See Section 176.006, Local Government Code.</p> <p>A person commits an offense if the person violates Section 176.006, Local Government Code. An offense under this section is a Class C misdemeanor.</p>		OFFICE USE ONLY Date Received <div style="border: 1px solid black; height: 20px; width: 100%;"></div>
1	Name of person doing business with local governmental entity. <div style="border: 1px solid black; height: 20px; width: 100%;"></div>	
2	<p style="text-align: center;">Check this box if you are filing an update to a previously filed questionnaire.</p> <p><input type="checkbox"/></p> <p>(The law requires that you file an updated completed questionnaire with the appropriate filing authority not later than September 1 of the year for which an activity described in Section 176.006(a), Local Government Code, is pending and not later than the 7th business day after the date the originally filed questionnaire becomes incomplete or inaccurate.)</p>	
3	<p>Describe each affiliation or business relationship with an employee or contractor of the local governmental entity who makes recommendations to a local government officer of the local governmental entity with respect to expenditure of money.</p> <div style="border: 1px solid black; height: 100px; width: 100%;"></div> <div style="text-align: right; position: absolute; top: 0; right: 0;">5</div> <div style="text-align: right; position: absolute; bottom: 0; right: 0;">6</div>	
4	<p>Describe each affiliation or business relationship with a person who is a local government officer and who appoints or employs a local government officer of the local governmental entity that is the subject of this questionnaire.</p> <div style="border: 1px solid black; height: 100px; width: 100%;"></div> <div style="text-align: right; position: absolute; top: 0; right: 0;">5</div> <div style="text-align: right; position: absolute; bottom: 0; right: 0;">6</div>	

CONFLICT OF INTEREST QUESTIONNAIRE For vendor or other person doing business with local governmental entity		Form CIQ Page 2
5	<p>Name of local government officer with whom filer has affiliation or business relationship. (Complete this section only if the answer to A, B, or C is YES.)</p> <p>This section, item 5 including subparts A, B, C & D, must be completed for each officer with whom the filer has affiliation or other relationship. Attach additional pages to this Form CIQ as necessary.</p> <p>A. Is the local government officer named in this section receiving or likely to receive taxable income from the filer of the questionnaire? <input type="checkbox"/> Yes <input type="checkbox"/> No</p> <p>B. Is the filer of the questionnaire receiving or likely to receive taxable income from or at the direction of the local government officer named in this section AND the taxable income is not from the local governmental entity? <input type="checkbox"/> Yes <input type="checkbox"/> No</p> <p>C. Is the filer of this questionnaire affiliated with a corporation or other business entity that the local government officer serves as an officer or director, or holds an ownership of 10 percent or more? <input type="checkbox"/> Yes <input type="checkbox"/> No</p> <p>D. Describe each affiliation or business relationship.</p> <div style="border: 1px solid black; height: 40px; margin-top: 5px;"></div>	
	<p>6. Describe any other affiliation or business relationship that might cause conflict of interest:</p> <div style="border: 1px solid black; height: 40px; margin-top: 5px;"></div>	
7	<div style="display: flex; justify-content: space-between; align-items: flex-end;"> <div style="width: 60%; border-bottom: 1px solid black; margin-bottom: 5px;"></div> <div style="width: 35%; border-bottom: 1px solid black; margin-bottom: 5px;"></div> </div> <div style="display: flex; justify-content: space-between;"> Signature of person doing business with the governmental entity Date </div>	
	Signature not required if completing in BIDSYNCR electronically.	

BID AFFIDAVIT

This form must be completed, signed, notarized and returned with Bid package

The undersigned certifies that the IFB and the Bidder's Bid have been carefully reviewed and are submitted as correct and final. Bidder further certifies and agrees to furnish any and/or all goods and/or services upon which prices are extended at the price Bid, and upon the conditions contained in the IFB.

I hereby certify that the foregoing Bid has not been prepared in collusion with any other Bidder or other person or persons engaged in the same line of business prior to the official opening of this Bid. Further, I certify that the Bidder is not now, nor has been for the past six (6) months, directly or indirectly concerned in any pool or agreement or combination, to control the price of services/commodities Bid on, or to influence any person or persons to submit a Bid or not to submit a Bid thereon."

Name of Bidder:	<div style="border: 1px solid black; height: 20px;"></div>
Address of Bidder:	<div style="border: 1px solid black; height: 20px;"></div>
Email:	<div style="border: 1px solid black; height: 20px;"></div>
Telephone:	<div style="border: 1px solid black; height: 20px;"></div>
Printed Name of Person Submitting Affidavit:	<div style="border: 1px solid black; height: 20px;"></div>
Signature of Person Submitting Affidavit:	<div style="border: 1px solid black; height: 20px;"></div>

Cooperative Purchasing Program

Check one of the following options below. A non-affirmative Bid will in no way have a negative impact on the County's evaluation of the Bid.

<input type="checkbox"/>	I will offer the quoted prices to all authorized entities during the term of the County's Contract.
<input type="checkbox"/>	I will not offer the quoted prices to all authorized entities.

If no box is checked, the Bidder agrees to make best efforts in good faith to offer the quoted prices to all authorized entities.

BEFORE ME, the undersigned authority, a Notary Public, personally appeared
(Name of Signer), who after being by me duly sworn, did depose and say: "I, ,
(Name of Signer) am a duly authorized officer of/agent for *(Name of Bidder)* and
have been duly authorized to execute the foregoing on behalf of the said *(Name of Bidder)*.

SUBSCRIBED AND SWORN to before me by the above-named
on this the day of , 20.

Notary Public in and for

The State of

The County of

SIGNATURE AND NOTARY NOT REQUIRED IF COMPLETING IN BIDSYNCH ELECTRONICALLY.

Question and Answers for Bid #1702-148 - Southwest Bypass Access Route

Overall Bid Questions

There are no questions associated with this bid.