



# PROPOSAL REQUEST

**BRINKLEY SARGENT WIGINTON ARCHITECTS**

Distribution: OWNER ☒ ARCHITECT ☒ CONSULTANT ☒ CONTRACTOR ☒ FIELD ☐ OTHER ☐

**PROJECT:** Williamson County Sheriff's Office Training Center  
8160 Chandler Road  
Hutto, TX 78634

**PROPOSAL REQUEST NO:** 13

**OWNER:** Williamson County  
3151 SE Inner Loop  
Georgetown, Texas 78626

**TO:** American Constructors, Inc.  
11900 West Parmer Lane  
Cedar Park, TX 78613

**INITIATION DATE:** 8/15/2017

**PROJECT NO.:** 21522.00

**CONTRACT FOR:** General Construction

**CONTRACT DATE:** 12/20/16

Please submit an itemized quotation for changes in the Contract Sum and/or Time incidental to proposed modifications to the Contract Documents described herein.

**Description:** Incorporate the following revisions to the documents to revise various electrical power related items. Refer to RFI 045.

- Item No. 1. SHEET E311 - MOVED CIRCUIT LA-53 FROM BREAKROOM 120 TO SWAT LOCKER ROOM 134.
- Item No. 2. SHEET E311 - REVISED LOCATION OF RECEPTACLE IN E/W CORRIDOR 154.
- Item No. 3. SHEET E311 - REVISED LOCATION OF 3 RECEPTACLES IN TRAINING ROOM 157.
- Item No. 4. SHEET E311 - DELETED RECEPTACLE IN TRAINING ROOM 157.
- Item No. 4. SHEET E311 - SWITCHED LOCATIONS OF POWER FOR ROLLING COMPRESSOR AND RECEPTACLE IN ROOM 136.

**Attachments:** E311 FLOOR PLAN - POWER

**END OF PROPOSAL REQUEST #13**

**ISSUED:** BRINKLEY SARGENT WIGINTON ARCHITECTS  
By: David Achterberg August 15, 2017

ARCHITECT

DATE

**ELECTRICAL DEVICE MOCK-UP**  
ROUGH-IN ONE ENTIRE CLASSROOM FOR MOCK-UP APPROVAL. IN MOCK-UP, ROUGH-IN ALL DEVICES IN ROOM INCLUDING LIGHT SWITCHES, THERMOSTATS, F/A, RECEPTACLES, DATA, ETC. DO NOT ROUGH-IN ANY ADDITIONAL DEVICES UNTIL MOCK-UP IS APPROVED BY THE OWNER, ARCHITECT AND ENGINEER. ANY DEVICES THAT DON'T MEET APPROVED MOCK-UP LOCATIONS WILL BE REMOVED AND REINSTALLED IN CORRECT LOCATION AT CONTRACTOR'S EXPENSE.

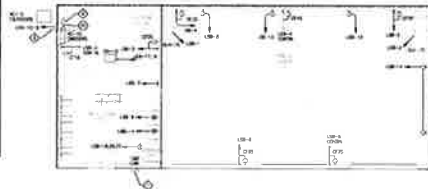

FOR LOCATIONS WHERE POWER AND DATA ARE SHOWN TOGETHER, DEVICE ROUGH-IN IS TO BE A MAXIMUM OF 6" APART. PROVIDE CADDY BRACKETS AS REQUIRED.

PROVIDE LIGHTING AND POWER  
IN CRAWLSPACE AS REQUIRED

[illegible]

02 FLOOR PLAN - SUPPORT - POWER - ALTI

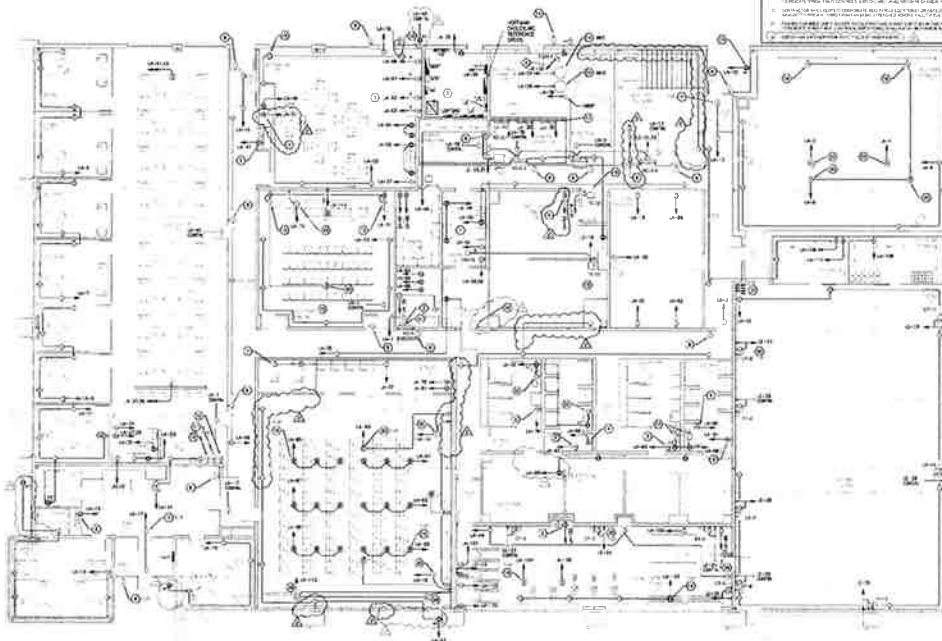

REFERENCE MECHANICAL FA  
SCHEDULE FOR EXHAUST FA  
SWITCHING REQUIREMENTS

REFERENCE TECHNOLOGY SHEETS FOR ALL DATA REQUIREMENTS.

01 FLOOR PLAN - POWER

**WILLIAMSON COUNTY  
SHERIFF'S OFFICE TRAINING CENTER**  
8160 Chandler Road, Hutto, TX 78634

**FLOOR PLAN -  
POWER**

E311

**BID SET**



## Evergreen Power of Texas

P.O. Box 1639 Lampasas, Texas 76550

512.564.1388 OFC

512.564.1042 FAX

**TO: AMERICAN CONSTRUCTORS**  
**(512) 328-2026**

**SEPTEMBER 1, 2017**

**RE: Sheriff's Office PR#13**

**Attn: Dustin Wiegiers**

**Dear Dustin,**

**Evergreen Power, LLC. is pleased to quote the above referenced PR#13 as follows:**

**Quote .....\$2,009.15**

**Sincerely,**

**Glen Stephens, President**

**(409) 877-9166 celll**

**WILCO SHERIFF'S OFFICE - PR#13**

Qty	ITEM	MAT'L	UNIT	EXTEND	LABOR	UNIT	EXTEND
5 EA	DUPLEX RECEPTACLE	\$	15.00 EA	\$ 75.00	1 EA	5	
110 FT	3/4" EMT	\$	0.57 FT	\$ 62.70	0.08 FT	8.8	
20 EA	3/4" SS COUP	\$	0.42 EA	\$ 8.40	0.01 EA	0.2	
20 EA	3/4" SS CONN	\$	0.42 EA	\$ 8.40	0.01 EA	0.2	
20 EA	3/4" STRAPS	\$	0.40 EA	\$ 8.00	0.1 EA	2	
10 EA	4" SQ BOX	\$	1.20 EA	\$ 12.00	0.3 EA	3	
5 EA	PLATES	\$	1.00 EA	\$ 5.00	0.15 EA	0.75	
5 EA	BLANK COVER	\$	1.00 EA	\$ 5.00	0.1 EA	0.5	
5 EA	MTG BRACKETS	\$	3.50 EA	\$ 17.50	0.3 EA	1.5	
350 FT	#12 THHN	\$	0.10 FT	\$ 35.00	0.008 EA	2.8	
50 FT	UNISTRUT	\$	2.00 FT	\$ 100.00	0.1 FT	5	
50 FT	ALLTHREAD	\$	0.60 FT	\$ 30.00	0.1 FT	5	
<b>TOTAL</b>				367.00			

**LABOR RATE**

Total Hours	34.75
Hourly Rate	42
Total Labor	1,459.50

<b>MATERIAL</b>	367.00
<b>LABOR</b>	1,459.50

<b>TOTAL</b>	1,826.50
<b>10% O &amp; P</b>	182.65
<b>TOTAL</b>	2,009.15

