



# PROPOSAL REQUEST

**BRINKLEY SARGENT WIGINTON ARCHITECTS**

Distribution: OWNER  ARCHITECT  CONSULTANT  CONTRACTOR  FIELD  OTHER

**PROJECT:** Williamson County Sheriff's Office Training Center  
8160 Chandler Road  
Hutto, TX 78634

**PROPOSAL REQUEST NO:** 17

**OWNER:** Williamson County  
3151 SE Inner Loop  
Georgetown, Texas 78626

**TO:** American Constructors, Inc.  
11900 West Parmer Lane  
Cedar Park, TX 78613

**INITIATION DATE:** 11/9/2017

**CONTRACT FOR:** General Construction

**PROJECT NO.:** 21522.00  
**CONTRACT DATE:** 12/20/16

Please submit an itemized quotation for changes in the Contract Sum and/or Time incidental to proposed modifications to the Contract Documents described herein.

**Description:** Monument Sign – Relocation & Modification

- Item No. 1. Sheet A100 – Site Plan  
A. Added detail 3  
B. Added callout to detail 3 on detail 2
- Item No. 2. Sheet A102 – Site Details  
A. Added monument sign details 2, 3, 4, 5, 6, 7, 8, & 9  
B. Refer to 11/S3.3, 4/S2.4 (P1), and S3.1 for Structural
- Item No. 3. Sheet E100 – Site Plan - Electrical  
A. Added power for monument sign lighting  
B. Added Type 'T8' and 'T9' fixtures to Fixture Schedule

**Attachments:** Sheets A100 – Site Plan, A102 – Site Details, E100 – Site Plan - Electrical

**END OF PROPOSAL REQUEST #17**

---

**ISSUED:** BRINKLEY SARGENT WIGINTON ARCHITECTS

By: David Achterberg

November 9, 2017

---

ARCHITECT

DATE

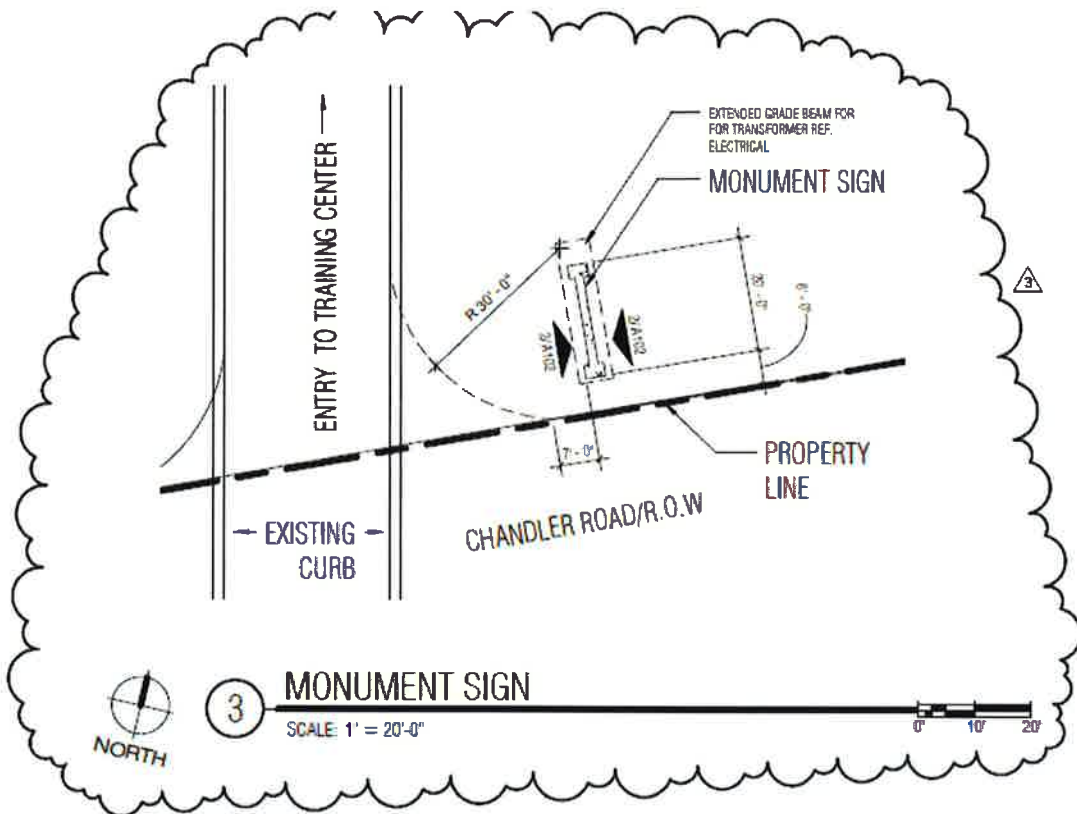

3

**MONUMENT SIGN**

SCALE: 1' = 20'-0"



SCALE: 1" = 20'-0"  
NORTH  
1 SITE PLAN

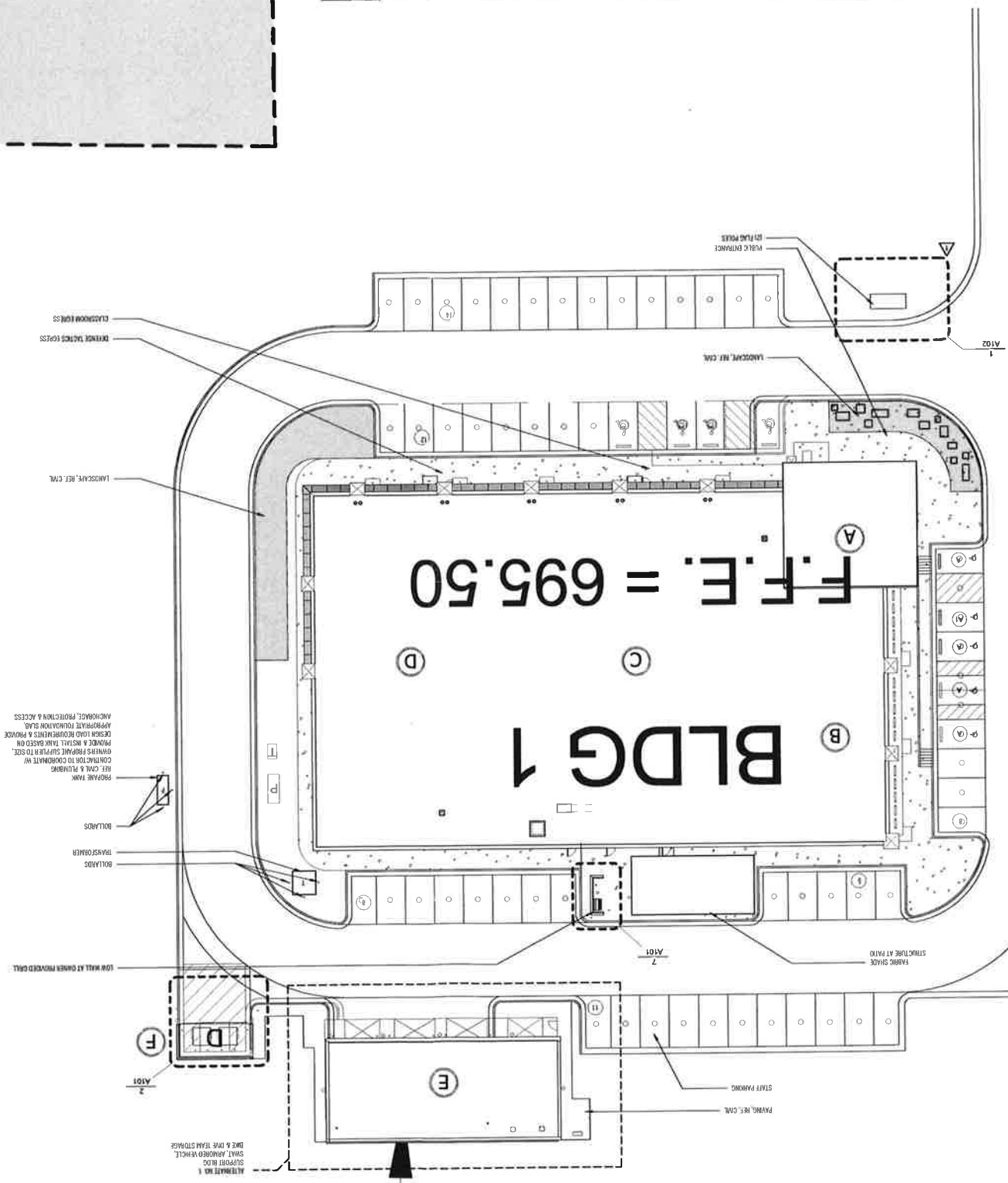
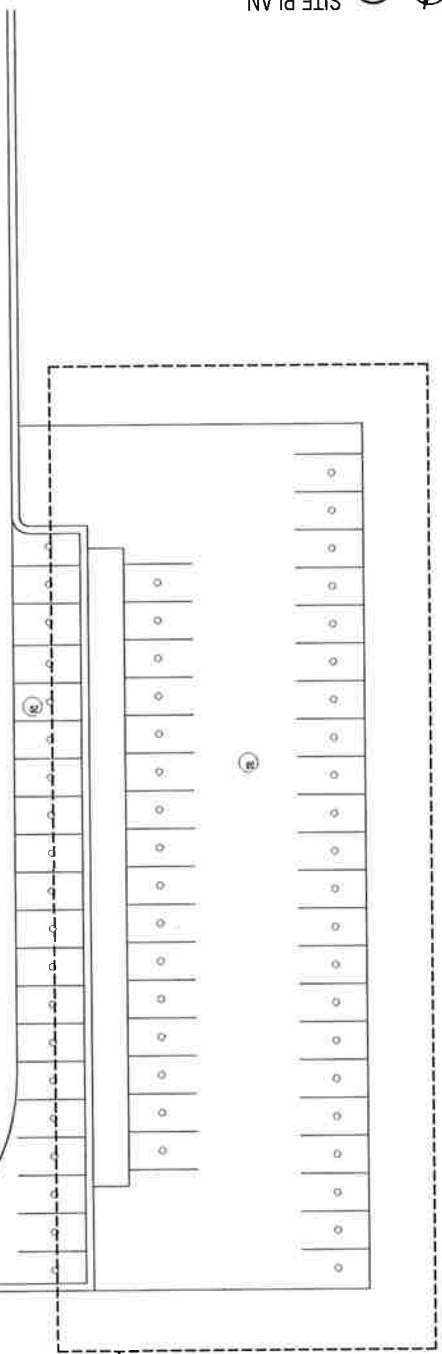
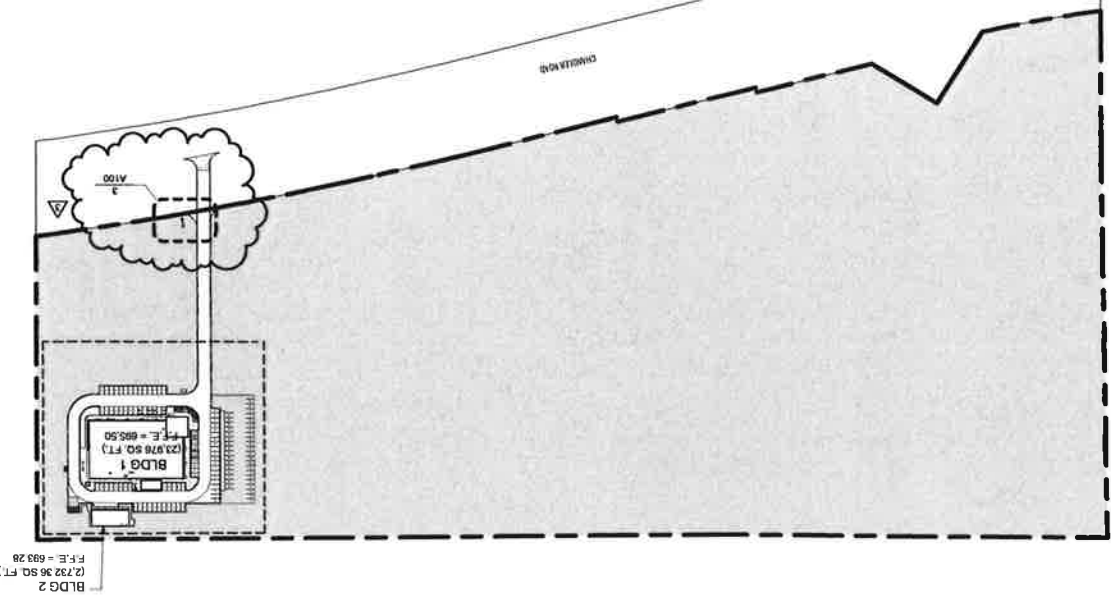
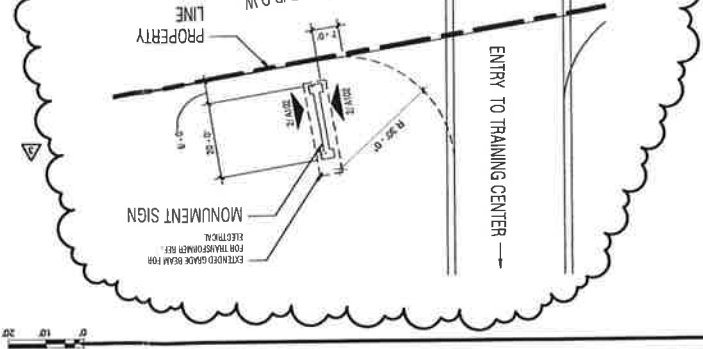

**GENERAL NOTES**

**REF. LANDSCAPE DEVELOPMENT:**  
- PLANTING & IRRIGATION  
- FERTILIZER APPLICATION INCLUDING GRASSING & DRAINAGE AT NOTED AREAS  
- FERTILIZER STRIPES  
- FERTILIZER STRIPES

**REF. CIVIL DEVELOPMENT:**  
- EXISTING CURBLINE  
- HOISTWAY CONTROL  
- SIGNAGE & BRANDING  
- GRADING & DRAINAGE  
- UTILITIES & OFF-SITE SCOPE OF WORK  
TO PRESENT DRAWING MUST BE LAMINA  
- PROVIDE: 1/4" = 1" SCALE, 1/4" DIA. JACOBS ENGINEERING GROUP, 15127 755 2918

**REF. STRUCTURAL DEVELOPMENT:**  
- STRUCTURE PREPARATION FOR ALL GRADE STRUCTURES WITHIN BUILDING  
- REINFORCEMENT FOR ALL STRUCTURES  
- SPECIFIC SYSTEM REQUIREMENTS

**PARKING LEGEND**

(A1) VAN ACCESSIBLE PARKING SPACE  
(A) ACCESSIBLE PARKING SPACE

REF. CIVIL AND CODE PLAN FOR PARKING REQUIREMENTS

**LEGEND**

(A) ADMIN / LOBBY / RECRUITMENT  
(B) ADMIN / OFFICES  
(C) TRAINING AND STAFF SUPPORT  
(D) SPECIALTY TRAINING  
(E) SPECIALTY STORAGE  
(F) DUMPSTER ENCLOSURE



#	DATE	DESCRIPTION
1	2013-11-27	ADDITIONAL 1
2	2013-11-28	REV #11

# WILLIAMSON COUNTY SHERIFF'S OFFICE TRAINING CENTER

8160 Chandler Road, Hutto, TX 78634

Architect: Brinkley Sargent Wiginton Architects (512) 610-0700  
 Landscape: HALF Associates, Inc. (512) 777-4400  
 Structural: Davitt Engineers, Inc. (512) 469-9490  
 MEP: Hendrix Consulting Engineers (512) 219-0090  
 Civil: HALF Associates, Inc. (512) 777-4400  
 Technology: Davicom Design Group (512) 478-4001

**BRINKLEY SARGENT WIGINTON ARCHITECTS**

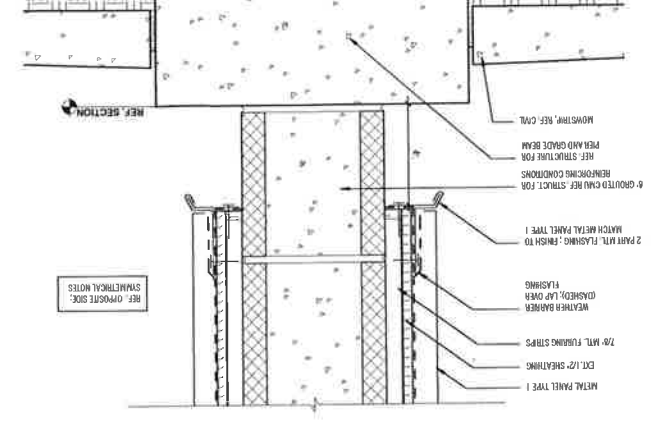
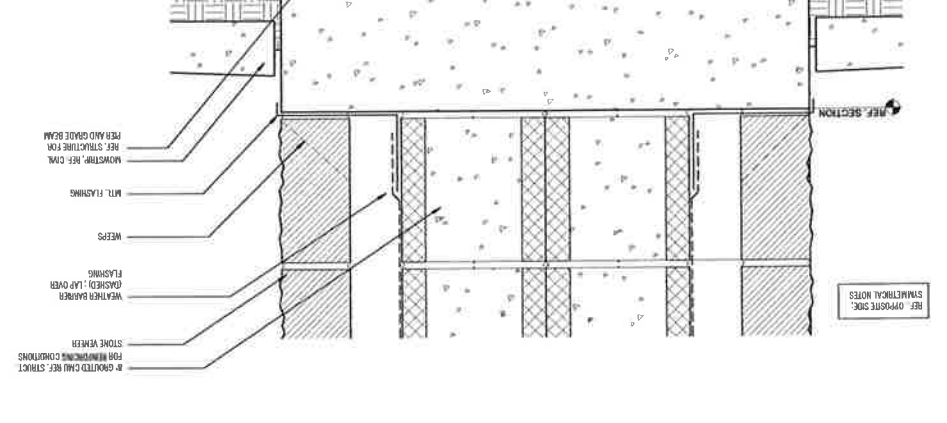
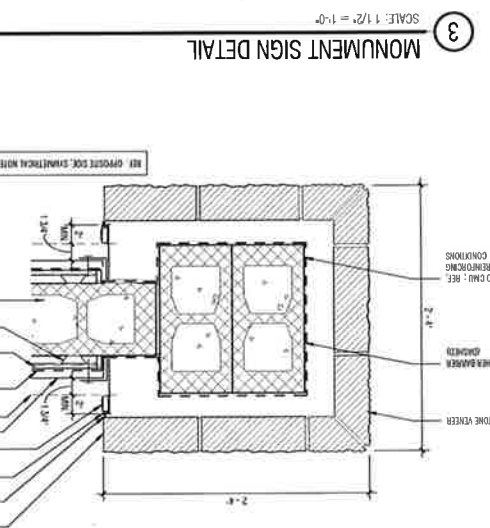
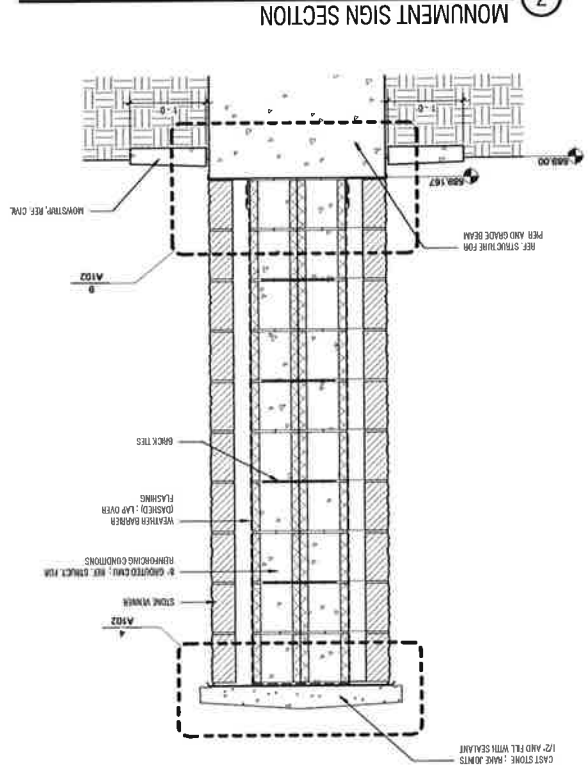
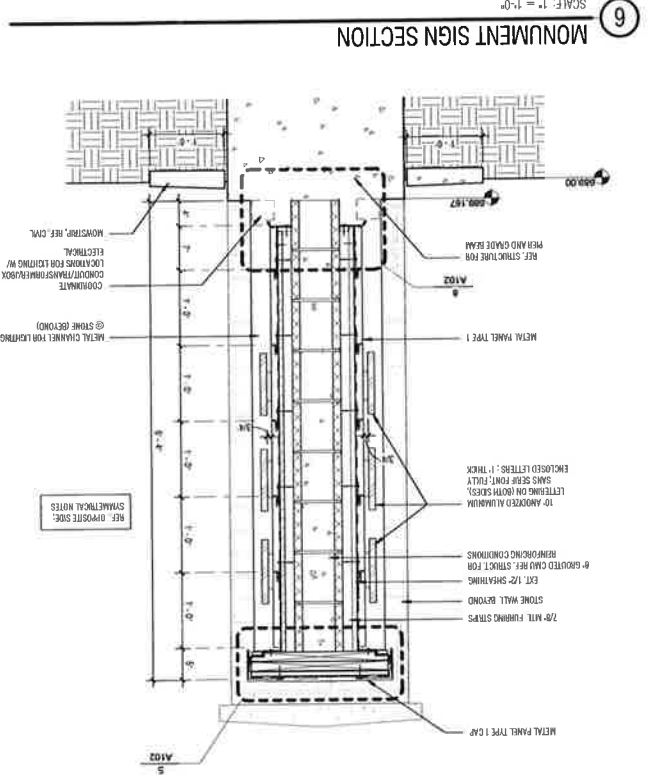
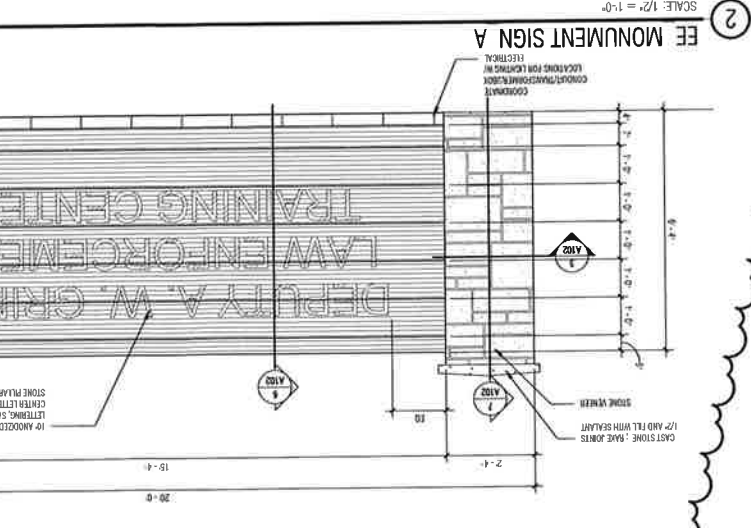
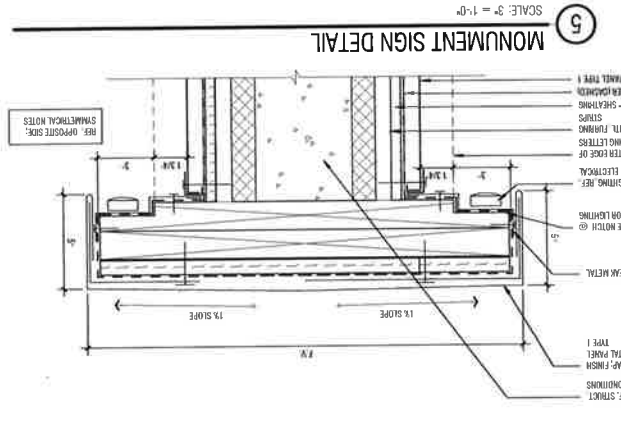
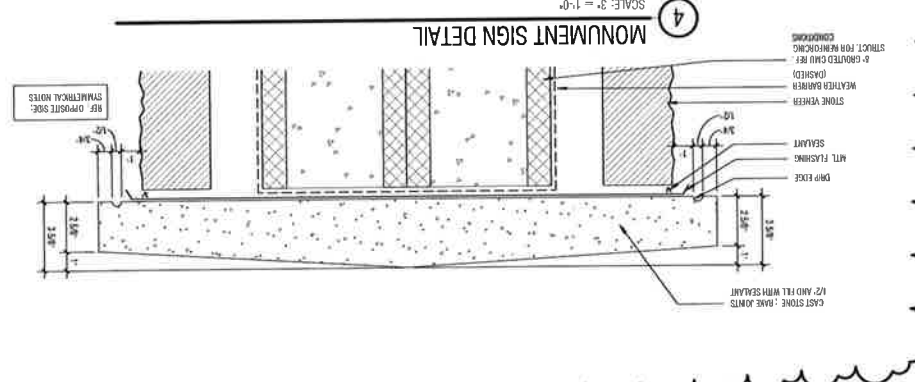
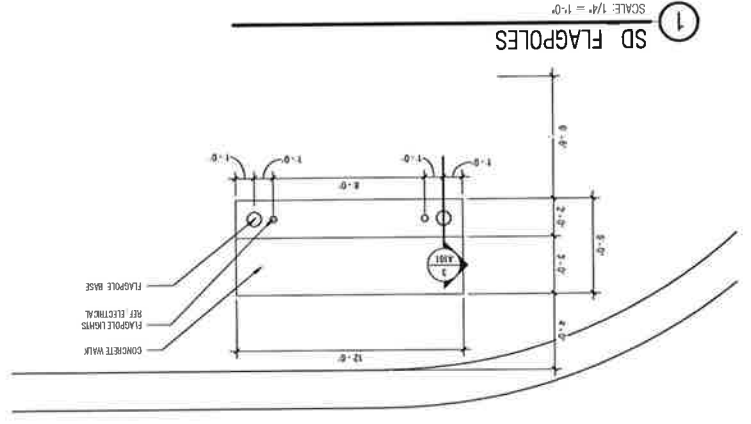

DATE	DESCRIPTION
2015-11-21	REVISION 1
2015-11-09	HISTORY

**WILLIAMSON COUNTY**  
**SHERIFF'S OFFICE TRAINING CENTER**  
8160 Chandler Road, Hutto, TX 78634

Architect: Brinkley Sargent Wigginton Architects (512) 61-0470  
 Landscape: HALF Associates, Inc (512) 777-4600  
 Structural: Dalm Engineering, Inc (512) 469-9490  
 MEP: Hendrix Consulting Engineers (512) 218-0000  
 Civil: HALF Associates, Inc (512) 777-4600  
 Technology: Dotcom Design Group (512) 478-0001

**BRINKLEY SARGENT WIGGINTON ARCHITECTS**

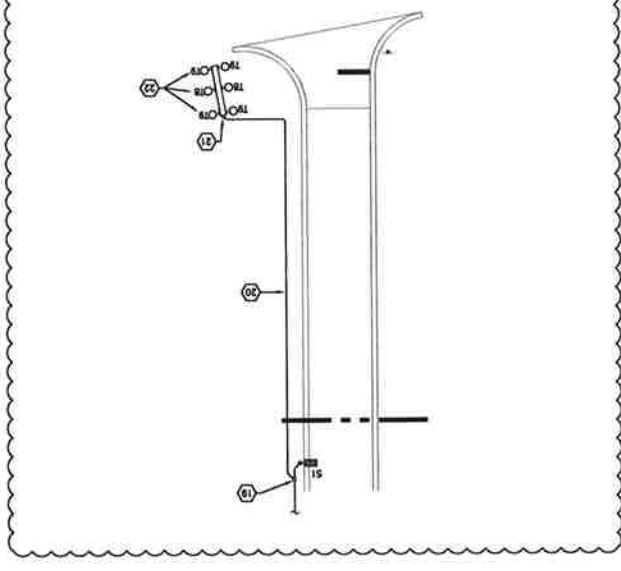

**LIGHT FIXTURE SCHEDULE CONTINUED**

MARK	MANUFACTURER	NO. / TYPE / WATTS	FIXTURE	DESCRIPTION AND COMMENTS
18	OPTIC ARTS FIX DC 44	1/5000 LUMENS / 60	24w/60	LINEAR LED FIXTURE MOUNTED HORIZONTALLY WITH THREE 5/8"-30X3 CHANNEL CHANNELS TO HAVE REDUCED/BLACK LINE. PROVIDE 15" SHANK. PROVIDE WITH 277V COMPATIBLE DRIVER. PROVIDE ALL COMPONENTS AND ACCESSORIES AS REQUIRED. INSTALL PER MANUFACTURER'S RECOMMENDATIONS
19	OPTIC ARTS FIX DC 44	1/1982 LUMENS / 22	24w/22	LINEAR LED FIXTURE MOUNTED VERTICALLY WITH ONE 5/8"-30X3 CHANNEL CHANNEL TO HAVE REDUCED/BLACK LINE. PROVIDE 15" SHANK. PROVIDE WITH 277V COMPATIBLE DRIVER. PROVIDE ALL COMPONENTS AND ACCESSORIES AS REQUIRED. INSTALL PER MANUFACTURER'S RECOMMENDATIONS

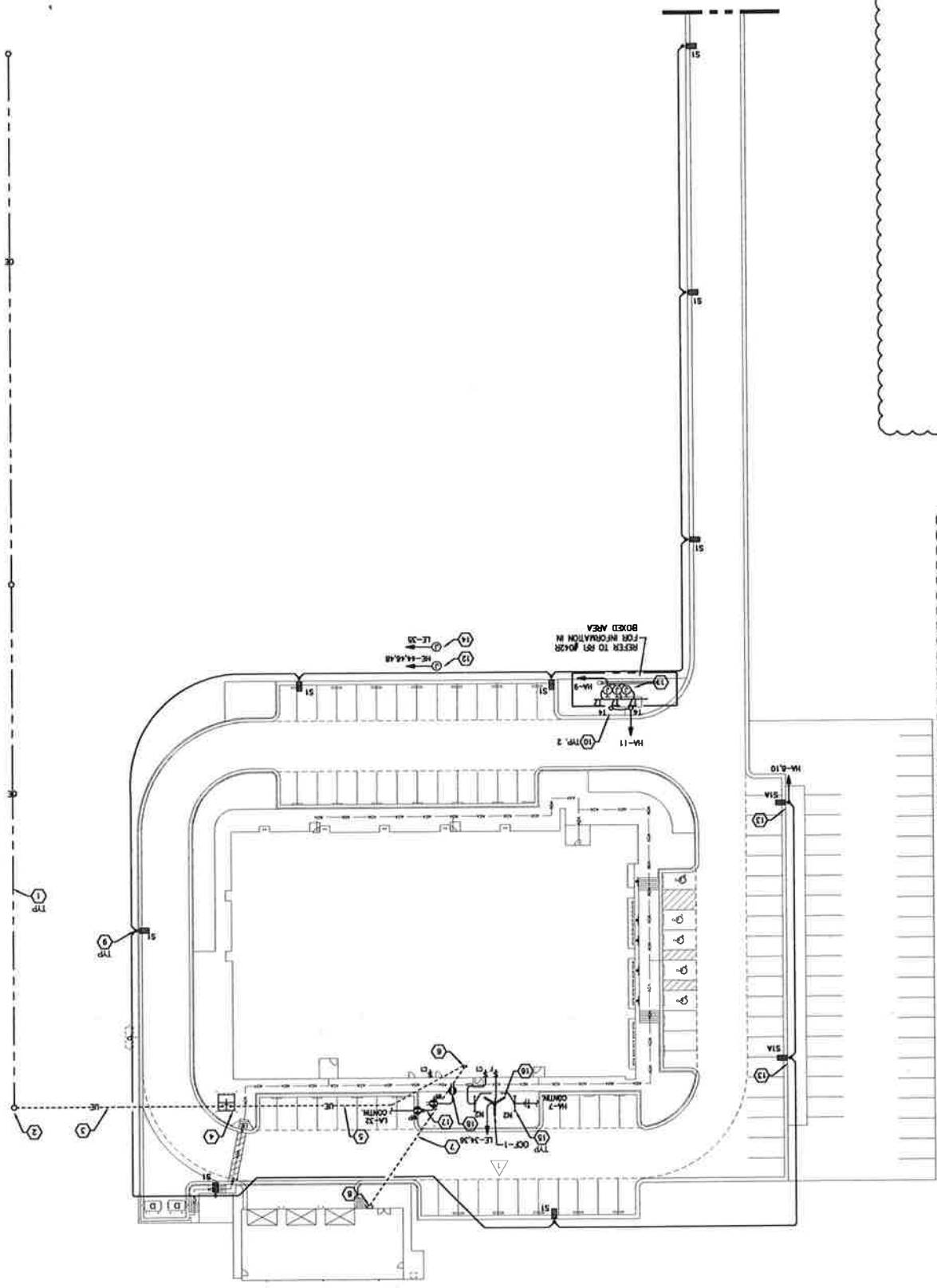

- KEYED NOTES**
- THESE NOTES APPLY TO THIS SHEET ONLY
- 1 NEW OVERHEAD ELECTRIC SERVICE BY UTILITY COMPANY. VERIFY EXACT ROUTING WITH UTILITY COMPANY.
  - 2 APPROXIMATE LOCATION OF NEW UTILITY COMPANY RISER POLE. COORDINATE EXACT LOCATION WITH UTILITY COMPANY.
  - 3 (2) TWO - 4" PRIMARY CONDUITS PER UTILITY COMPANY REQUIREMENTS.
  - 4 NEW UTILITY COMPANY TRANSFORMER AND METER. TRANSFORMER PAD BY ELECTRICAL CONTRACTOR PER UTILITY COMPANY REQUIREMENTS.
  - 5 SECONDARY CONDUITS TO MDR IN MAIN ELECTRIC ROOM. REFERENCE RISER DIAGRAM FOR CONDUIT WIRING SIZES AND QUANTITIES.
  - 6 APPROXIMATE LOCATION OF MAIN ELECTRIC ROOM. REFERENCE FLOOR PLANS FOR EXACT LOCATION.
  - 7 UNDERGROUND CONDUIT AND FEEDER TO SUPPORT BUILDING. REFERENCE RISER DIAGRAM FOR MORE INFORMATION. IF ALTERNATE 1 IS ACCEPTED, STUB AND CAP CONDUIT FOR FUTURE USE.
  - 8 SERVICE DISCONNECT LOCATION FOR SUPPORT BUILDING. REFERENCE RISER DIAGRAM FOR MORE INFORMATION.
  - 9 REFERENCE STRUCTURAL FOR STRUCTURAL LIGHT POLE BASE DETAIL.
  - 10 APPROXIMATE LOCATION OF FLAG POLE LIGHTS. PROVIDE ONE TYPE 14' FIXTURE PER FLAG POLE. INSTALL PER MANUFACTURER'S RECOMMENDATIONS.
  - 11 PROVIDE THREE 10" TYPE 17 LIGHT FIXTURES MOUNTED UNDERNEATH METAL PANEL CAP ON MONUMENT SIGN PER ARCHITECTURAL DETAILS. CUT FIXTURE TO DESIRED LENGTH AS REQUIRED. ENSURE THAT LIGHT FIXTURE PROVIDES FURTHER OUT THAN SIGN LETTING TO PROVIDE ADEQUATE SIGN LIGHTING. EACH FIXTURE TO BE PROVIDED WITH 277V COMPATIBLE LED DRIVER WITH 10 AMPIG/1.6A/120V HOME RUN FROM DRIVER TO JUNCTION BOX. ALL THREE DRIVERS TO BE MOUNTED ON BACK OF SIGN IN NEMA 3R ENCLOSURE. COORDINATE FINAL SIZE AND LOCATION OF DRIVERS WITH ARCHITECT. PROVIDE REQUIREMENTS AND LOCATIONS OF ALL COMPONENTS WITH ARCHITECT.
  - 12 APPROXIMATE LOCATION OF POWER FOR SUMP PUMP. REFERENCE CIVIL FOR REQUIREMENTS AND LOCATIONS WITH ARCHITECT.
  - 13 MORE INFORMATION. COORDINATE FINAL REQUIREMENTS AND LOCATION WITH CIVIL CONTRACTOR.
  - 14 IF ALTERNATE 2 IS ACCEPTED, PROVIDE TYPE S2 LIGHT FIXTURE IN PLACE OF TYPE S1A LIGHT FIXTURE.
  - 15 APPROXIMATE LOCATION OF POWER FOR SUMP PUMP. REFERENCE CIVIL FOR MORE INFORMATION. COORDINATE FINAL REQUIREMENTS AND LOCATION WITH CIVIL CONTRACTOR.
  - 16 FIXTURES MOUNTED AT 13' AFF WITH 20" SPACING, CENTERED ON SHADE STRUCTURE. COORDINATE MOUNTING REQUIREMENTS WITH SHADE STRUCTURE MANUFACTURER.
  - 17 CEILING FAN CENTERED ON SHADE STRUCTURE. MOUNTED AT 17' AFF. MANUFACTURER'S RECOMMENDATIONS
  - 18 COORDINATE MOUNTING REQUIREMENTS WITH SHADE STRUCTURE MANUFACTURER.
  - 19 HORIZONTAL DUPLEX RECEPTACLE MOUNTED ABOVE OUTDOOR COUNTERTOP AND COORDINATE LOCATIONS WITH ARCHITECTURAL PLANS.
  - 20 RECEPTACLE SURFACE MOUNTED TO SHADE STRUCTURE COLUMN.
  - 19 CONTRACTOR SHALL INTERCEPT EXISTING CONDUIT AND INSTALL A FLUSH IN-GRADE JUNCTION BOX FOR NEW CONDUIT TO SIGN. MONUMENT SIGN LOCATION ON AS BUILT DRAWINGS WITH DIMENSIONS FROM A FIXED OBJECT.
  - 20 CONTRACTOR SHALL CONDUIT FROM NEW PULL BOX TO MONUMENT SIGN LOCATION. ROUTE 2 - #10 AND 1 - #10 GROUND IN A 3/4" CONDUIT.
  - 21 PROVIDE A NEMA 3R JUNCTION BOX ON THE END OF MONUMENT SIGN. COORDINATE EXACT LOCATION AND ALL REQUIREMENTS WITH ARCHITECT AND SIGN DETAILS.
  - 22 COORDINATE MOUNTING OF LIGHTS FOR MONUMENT SIGN WITH ARCHITECTURAL DETAILS. FIELD COORDINATE PLACEMENT OF DRIVERS FOR LIGHTS BASED ON MAXIMUM LENGTH ALLOWED BY FIXTURES. THE HORIZONTAL TYPE TB SHALL BE 15' IN LENGTH WITH A DRIVER FOR EACH SIDE OF SIGN. THE VERTICAL TYPE TB SHALL BE 5' IN LENGTH WITH A DRIVER ON EACH END OF SIGN. COORDINATE ALL CONNECTION AND INSTALLATION REQUIREMENTS WITH FIXTURE MANUFACTURER.

**DO NOT BEGIN SITE UTILITY WORK UNTIL DRAWINGS HAVE BEEN RECEIVED FROM UTILITY COMPANY.**

**SITE LIGHTING CIRCUITING IS DIAGRAMMATIC ONLY. DOES NOT INDICATE CONDUIT ROUTING. ELECTRICAL CONTRACTOR IS TO DETERMINE ALL FINAL CONDUIT ROUTING, COORDINATED WITH ALL SITE UTILITIES AND SITE CONDITIONS. REFERENCE CIVIL AND LANDSCAPE PLANS FOR ADDITIONAL INFORMATION.**

FOR ADDITIONAL INFORMATION  
CONTACT GENERAL NOTES ON  
SHEETS 1011, 1012 AND 1013

#	DATE	DESCRIPTION

History

# WILLIAMSON COUNTY SHERIFF'S OFFICE TRAINING CENTER

8160 Chandler Road, Hutto, TX 78634

**BRINKLEY SARGENT WIGINTON ARCHITECTS**

Architect: Brinkley Sargent Wiginton Architects (512) 610-4700  
 Landscape: HALF Associates, Inc. (512) 777-4600  
 Structural: Dolm Engineers, Inc. (512) 469-9490  
 MEP: Herdick Consulting Engineers (512) 218-0060  
 Civil: HALF Associates, Inc. (512) 777-4600  
 Technology: Doticom Design Group (512) 478-9001



### Austin Architectural Graphics

Quote

1406 E 5th St  
Austin, TX 78702  
United States  
Website: aagsigns.com  
Phone: 512-473-2075

Sales Rep	Job #	Date
Daryl Mutz daryl@aagsigns.com	1328	2017-12-06

Bill To:	Job Location:
AMERICAN CONSTRUCTORS, INC. 11900 West Parmer Lane, Suite 200 Cedar Park, TX 78613 United States	8160 Chandler Road, Georgetown TX 78726 Grant Huling (512) 773-2360 ghuling@acitexas.com

Quantity	Description	Unit Cost	Cost
88	10" Aluminum Anodized Letters	\$200.56	\$17,649.28
1	Install Letters to Exterior Monument	\$1,042.31	\$1,042.31

Total \$18,691.59

**NOTES:**

Per Contract Agreement

THIS AGREEMENT IS ACCEPTED AND APPROVED BY:

**AMERICAN CONSTRUCTORS, INC.**

**Austin Architectural Graphics**

By: \_\_\_\_\_

By: \_\_\_\_\_

Name: \_\_\_\_\_

Name: \_\_\_\_\_

Date: \_\_\_\_\_

Date: \_\_\_\_\_

This proposal may be withdrawn if not accepted within 30 days. By signing, Customer accepts Company's proposal for the Job and agrees to all of the terms of the purchase contract.

JOB \_\_\_\_\_ DUE DATE \_\_\_\_\_

# PROPOSAL



DATE 6/26/17 PG. 1 OF 2  
 COMPANY American Constructors  
 ADDRESS 4330 Gaines Ranch Loop, Suite 230, Austin, TX 78735  
 PHONE 512-328-2026 FAX \_\_\_\_\_  
 CONTACT Grant Hutton EMAIL ghutton@acitexas.com  
 EMAIL \_\_\_\_\_

PROJECT Williamson County Sheriffs Training Fac P.O.# \_\_\_\_\_ QUOTE# 7-27-15  
 INSTALL ADDRESS 8160 Chandler Road, Georgetown, TX 78634 INSTALL CONTACT Noted Above

QTY.	DESCRIPTION	UNIT COST	TOTAL
	<b>Monument Sign Anodized Aluminum Letters</b>		
16	16"h x 2" deep fabricated stainless steel reverse backlit channel letters with brushed aluminum finish, internal LED's included. Projected mounted in metal panels provided by others. Power to sign by others. NOT mounted flush as indicated in drawings, backlit letters must be projected from mounting surface to work.	352.00	5,632.00
34	12"h x 2" deep fabricated stainless steel reverse backlit channel letters with brushed aluminum finish, internal LED's included. Projected mounted in metal panels provided by others. Power to sign by others. NOT mounted flush as indicated in drawings, backlit letters must be projected from mounting surface to work.	260.00	8,867.00
		Install	3427.71
		<b>Subtotal:</b>	<b>17,926.71</b>
		Revised Price	18,691.59
		PR 017 add	\$764.88

**PAYMENT TERMS: Per contract agreement**

 \_\_\_\_\_ DATE 6/26/2017  
 AARON SALINAS \_\_\_\_\_ WORK AND TERMS APPROVED BY \_\_\_\_\_ DATE \_\_\_\_\_  
 aaron@austinarchitecturalgraphics.com



**construction inc.**

19507 FM 150 West Driftwood, TX 78619

Office- (512) 858-9203 Fax (512) 858-5608

[nickl@cx2construction.com](mailto:nickl@cx2construction.com)

**Proposed Change Order**

Project: Wilco  
CX2 Proposed Change Order #15

12/5/2017

Description of Change Order : Piers and footing for the Monument Sign, price includes drilling and void form.

Monument Sign:	\$	3,401.20
Equipment:	\$	495.00
Materials:	\$	6,775.85
<b>Total</b>		<b>10,672</b>

**Grand total this CO**

**10,672**

Architectural Plans : NA

Structural Plans : NA

Civil Plans : NA

Schedule Impact : Yes

Approved by : \_\_\_\_\_

Title : \_\_\_\_\_

Date : \_\_\_\_\_

Approval by CX2 Construction : Nick Levy

Title : PM

Notes:





## Whitetail Construction, Inc.

---

**Mailing address:**  
P.O. Box 1585  
Leander, Texas 78646-1585

**Phone:** 512 778-9050

**Physical address:**  
6751 FM 3405  
Liberty Hill, TX 78642

### Price Request

November 22, 2017

Attn: PM  
Project: Williamson County Sheriff's Office  
Re: PR-17 Monument Sign

Labor:	\$ 2,017.00
20% Burden:	\$ 403.00
Total:	\$ 2,420.00
Material:	\$ 3,062.00
Total:	\$ 5,482.00
10% OH:	\$ 548.00
Total:	\$ 6,031.00
5% Profit:	\$ 301.00
Total Price Request:	\$ 6,332.00

Sincerely,  
Gary McGuire



**Evergreen Power of Texas**

P.O. Box 1639 Lampasas, Texas 76550

512.564.1388 OFC

512.564.1042 FAX

**TO: AMERICAN CONSTRUCTORS  
(512) 328-2026**

**NOVEMBER 29, 2017**

**RE: Sheriff's Office PR#17  
Attn: DUSTIN WEIGERS**

**Dear Dustin,**

**The costs below are associated with PR#17:**

**QUOTE.....\$9,290.60**

**Sincerely,**

**Glen Stephens, President**

**(409) 877-9166 celll**

**EVERGREEN POWER of TEXAS**

**WILCO SHERIFF'S OFFICE - PR#17 MONUMENT SIGN**

QUANTITY	ITEM	MAT'L	UNIT	EXTEND	LABOR	UNIT	EXTEND
80 FT	1" PVC	\$	0.54 FT	\$ 43.20	0.08 FT		6.4
1 EA	PVC W/PROOF J-BOX	\$	30.00 EA	\$ 30.00	2 EA		2
80 FT	TRENCH AND BACKFILL	\$	- EA	\$ -	0.25 FT		20
1 LOT	T8 AND T9 FIXTURES	\$	5,310.00 EA	\$ 5,310.00	20 EA		20
1500 FT	#10 THHN	\$	0.20 EA	\$ 300.00	0.01 EA		15

**TOTAL** 5,683.20

**LABOR RATE**

Total Hours	63.4
Hourly Rate	42
Total Labor	2,662.80

<b>MATERIAL</b>	5,683.20
<b>LABOR</b>	2,662.80
<b>Equipment</b>	100
<b>TOTAL</b>	8,446.00
<b>10% O &amp; P</b>	844.60
<b>TOTAL</b>	9,290.60



**WESTSIDE  
ROOFING**

# PROPOSAL

5125 Hudson Bend Rd.  
Austin, TX 78734  
512-263-8870 fax: 512-327-3446

Gregg Walker  
512-810-9990  
gwalker@westsideroofing.net

<b>PROPOSAL SUBMITTED TO:</b>		DATE: November 17, 2017	
NAME: American Constructors		JOB NAME: Williamson Co. Sheriff Ofc. Training Ctr.	
STREET 11900 W. Parmer Land Ste. 200		STREET: 8160 Chandler Rd.	
CITY: Cedar Park, Tex	ZIP: 78613	CITY: Georgetown, Tex.	ZIP: 78634
<b>PHONE: 512-328-2026</b> <b>FAX: 512-328-2520</b> <b>EMAIL: estimating@acitexas.com</b>		<b>GENERAL NOTE</b>	

WE HEREBY SUBMIT SPECIFICATIONS AND ESTIMATES FOR:

### PROPOSAL REQUEST NO. 17 MONUMENT SIGN

1. Install 2" 18 ga. ZEE furring strips to concrete block @ 16" on center
2. Install starter J-trim for panels
3. Install TYPE 1 Metal Wall Panels
4. Install flashing and trim to match panels
5. Install continuous cleat and sheet metal coping cap over panels
6. Furnish and install stainless steel cap below masonry coping stone

**TOTAL QUOTE:                    \$2,949.75    (SEE ATTACHED BREAKDOWN SHEET)**

Authorized Signature: Gregg Walker

NOTE: This proposal may be withdrawn by us if not accepted within 30 days.

### Acceptance of Proposal

The above prices, specifications and conditions are satisfactory and are hereby accepted. You are authorized to do the work as specified. Payment will be made as outlined above.

Accepted: \_\_\_\_\_ Signature: \_\_\_\_\_

Date: \_\_\_\_\_ Signature: \_\_\_\_\_



**Change Order Breakdown**

<b>AMERICAN CONSTRUCTORS</b> <b>WILLIAMSON COUNTY SHERIFF OFFICE AND TRAINING CENTER</b>
---

<b>Change Order No.:</b>	<u>PR #17</u>
<b>Change Order Amount:</b>	<u>\$ 2,949.75</u>
<b>Company Name:</b>	<u>WESTSIDE ROOFING</u>
<b>Project Name:</b>	<u>WILLIAMSON COUNTY SOTC</u>

	Value of This C/O
1. Total Estimated Labor Costs	\$ 900.00
2. Total Estimated Material Costs	\$ 1,665.00
3. Total Estimated Rented Equipment Costs	
4. Total Estimated Owned Equipment Costs	\$ -
5. Total Subcontract Costs	
6. Total Other Costs	\$ -
<b>Subtotal</b>	<b>\$ 2,565.00</b>
9. Estimated Overhead & Profit @ 15%	\$ 384.75
<b>TOTAL (Must total change order amount)</b>	<b>\$ 2,949.75</b>



4401 Freidrich Ln, BLDG 3 STE 306, Austin, TX 78744  
 Telephone: 512-443-0535 / Fax: 512-433-3404

## ESTIMATE DETAIL SHEET

**Project:** Williamson Country Sheriffs Office Training Center      **PCI Job #:** 17-05131  
**General Contractor:** American Constructors  
**Date:** December 4, 2017  
**PCI COR#:** 016  
**Description:** PR 17 Furring for Monument Sign.

**Quoted By:** Nathan Armstrong

ITEM #	DESCRIPTION	QTY.	UNIT	UNIT COST		TOTAL HRS	LABOR COST	MAT'L COST	TOTAL COST
				LABOR	MAT'L				
1									
2	<b>Furred wall at sign</b>								
3	7/8" hat at Corrdor 10' tall	272	lf	\$2.92	\$0.54		\$794	\$147	\$941
4	Angle top and Bottom	64	lf	\$2.92	\$0.41		\$187	\$26	\$213
5									
6									
7									
8									
9									
10									
11									
12									
13									
14									
15									
16									
17									
18	Foreman	0.36	MD	\$358.64			\$130		\$130
19	Layout	0.18	MD	\$358.64			\$65		\$65
20	Clean up	0.36	MD	\$291.68			\$106		\$106
21	Material handling	0.29	MD	\$291.68			\$85		\$85
22									
Total Labor Hours =						0.0			
Total Labor =							\$1,367		
Total Material =								\$173	
<b>Subtotal =</b>									<b>\$1,540</b>
=									
<b>Overhead =</b>									<b>\$154</b>
=									
<b>Profit =</b>									<b>\$77</b>
=									
<b>GRAND TOTAL PRICE =</b>									<b>\$1,771</b>
<b>REMARKS:</b>									

This work requires a time extension of 2 day(s). If the working conditions change by the time authorization to begin is received, PCI reserves the right to submit a new price that reflects the changed conditions.