

LEGEND

	PROPOSED CONCRETE TRAIL
	PROPOSED GRADE CONTOUR
	PROPOSED LIMIT OF CONSTRUCTION SEEDING AND TOPSOIL
	PROPOSED TREE PROTECTION
	PROPOSED MULCH SOCK

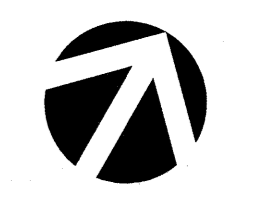

SCALE:
1" = 20'

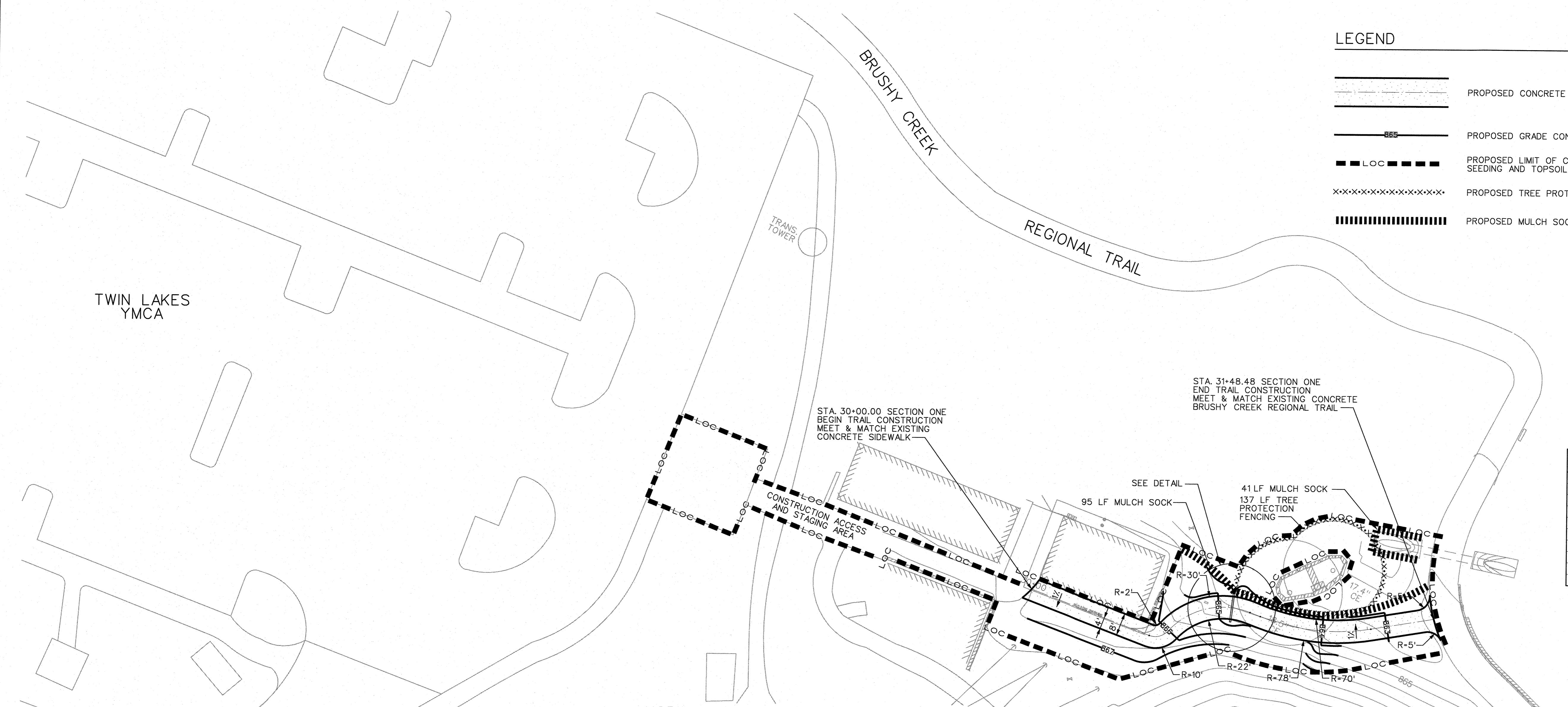

SHEET TOTALS		TOTALS	
EST.	FINAL	UNIT	DESCRIPTION
1	LS		MOBILIZATION
133	SY		CONC SIDEWALK (5")
10	LF		PIPE PVC (SCH 40) (6 IN)
137	LF		TREE PROTECTION FENCING
136	LF		MULCH SOCK

PRELIMINARY DESIGN DOCUMENT

THIS DOCUMENT IS RELEASED FOR THE PURPOSE OF INTERIM REVIEW UNDER THE AUTHORITY OF JAMES WILSFORD, P.E. 87941. IT IS NOT TO BE USED FOR CONSTRUCTION, BIDDING, OR FINAL PERMIT PURPOSES.

3/7/2018

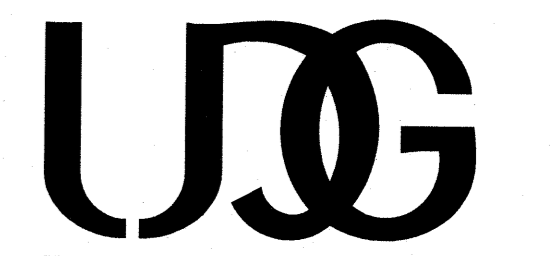

Urban Design Group PC
TX Registered Engineering Firm #F-1843
TBPLS 10065900
3660 Stoneridge Road
Suite E101
Austin, TX 78746
512.347.0040

BRUSHY CREEK REGIONAL TRAIL CONNECTION PROJECT SECTION ONE

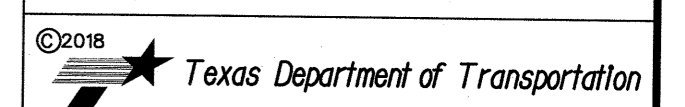

FED. RD. DIV. NO.	FEDERAL AID PROJECT NO.	SHEET NO.
6		3
STATE	STATE DIST. NO.	COUNTY
TEXAS	AUS	WILLIAMSON
CONT.	SECT.	JOB HIGHWAY NO.
0914	05	190

HORIZONTAL ALIGNMENT DATA

Point 401 N 10,152,512.8401 E 3,092,110.8348 Sta 30+00.00
Course from 401 to PC C15 N 81° 42' 59.76" E Dist 44.2320

Curve Data

Curve C15				
P.I. Station	30+48.33	N	10,152,519.8030	E 3,092,158.6609
Delta	68° 40' 12.50"	(LT)		
Degree	93° 55' 46.77"			
Tangent	4.0983			
Length	7.1911			
Radius	6.0000			
External	1.2661			
Long Chord	6.7684			
Mfd. Ord.	1.0455			
P.C. Station	30+44.23	N	10,152,519.2126	E 3,092,154.6054
P.T. Station	30+51.42	N	10,152,523.7956	E 3,092,159.5861
C.C.			10,152,525.1500	E 3,092,153.7410
Back	N 81° 42' 59.75"			
Ahead	N 13° 02' 47.25"			
Chord Bear	N 47° 22' 53.50"			

Curve Data

Curve C16				
P.I. Station	30+69.33	N	10,152,541.2419	E 3,092,163.6288
Delta	69° 07' 02.83"	(RT)		
Degree	220° 22' 06.18"			
Tangent	17.9086			
Length	31.3645			
Radius	26.0000			
External	5.5708			
Long Chord	29.4970			
Mfd. Ord.	4.5878			
P.C. Station	30+51.42	N	10,152,523.7956	E 3,092,159.5861
P.T. Station	30+82.79	N	10,152,543.6835	E 3,092,181.3701
C.C.			10,152,517.9263	E 3,092,184.9150
Back	N 13° 02' 47.27"			
Ahead	N 82° 09' 50.10"			
Chord Bear	N 47° 36' 18.69"			

Course from PT C16 to PC C17 N 82° 09' 50.08" E Dist 3.8922

Curve Data

Curve C17				
P.I. Station	31+06.92	N	10,152,546.9731	E 3,092,205.2725
Delta	30° 35' 14.96"	(LT)		
Degree	77° 25' 36.25"			
Tangent	20.2544			
Length	39.5051			
Radius	74.0000			
External	2.7168			
Long Chord	39.0376			
Mfd. Ord.	2.6206			
P.C. Station	30+86.68	N	10,152,544.2142	E 3,092,185.2260
P.T. Station	31+26.18	N	10,152,559.5488	E 3,092,221.1257
C.C.			10,152,617.5232	E 3,092,175.1369
Back	N 82° 09' 50.10"			
Ahead	N 51° 34' 35.14"			
Chord Bear	N 66° 52' 12.62"			

Course from PT C17 to 408 N 51° 34' 35.14" E Dist 22.2991

Point 408 N 10,152,573.4070 E 3,092,238.5956 Sta 31+48.48

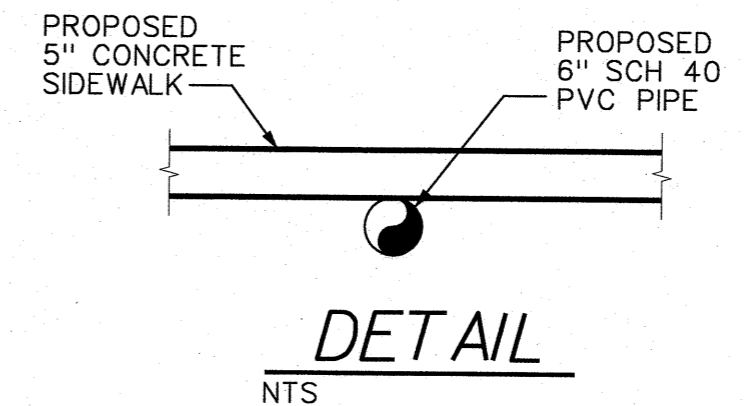
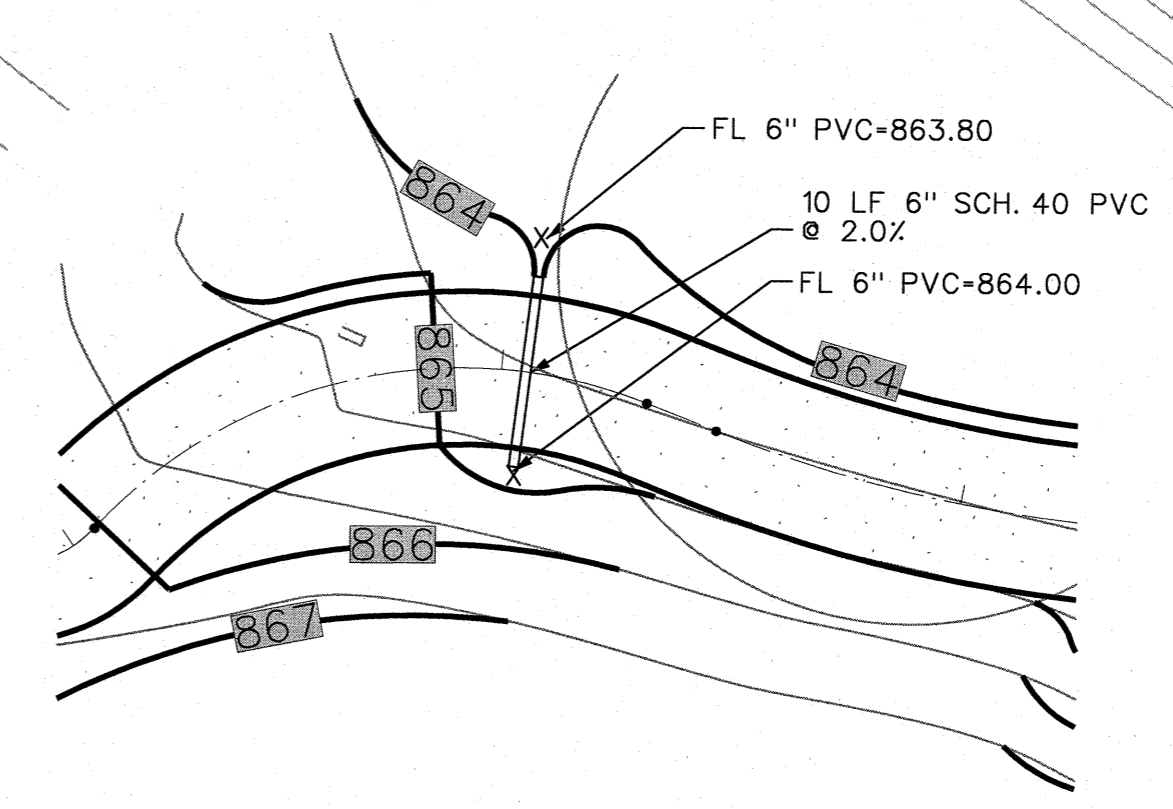

DETAIL
NTS