

Req # 117563



DEFENDER SUPPLY

845 West FM 407
Argyle, TX 76226

Date	10/2/2018
Estimate By	George Severe george@defendersupply.com (903) 564-5641



Bill To
Williamson Co TX PCT. 4 Constable Chief Deputy Mark Birchard 412 Vance Street Suite 3 Taylor, Texas 76574

Customer Contact	Mark Birchard
Customer Phone	512-352-4181
Customer E-mail	mbirchard@wilco.org
Estimate #	21512

2019 Chevrolet Tahoe RWD 9C1

Vehicle Base Color - Dark Blue

Description	Location	Qty.	Cost	Total
<p>2019 Chevrolet Tahoe RWD 9C1 with EcoTec3 5.3-liter, Direct-Injection V8, 355 hp/383 pound-feet of torque, FlexFuel capability & Active Fuel Management, External Engine Oil Cooler, 660-CCA Primary Battery with Standard 730-CCA Isolated Auxiliary Battery, 170-Amp Alternator, Hydra-Matic 6L80 6-Speed Auto Overdrive Trans with Tow/Haul Mode, Rear Axle, 3.08 Ratio, Auxiliary Transmission Oil Cooler, Heavy Duty Locking Differential, Heavy-Duty Police-Rated Suspension, StabiliTrak Stability Control System, Engine Skid Plate, High Out-Put Alternator, High Capacity Air Cleaner, Power Windows / Door Locks, Power Heated Mirrors, Dual Climate Control, Front & Rear Air Conditioning, 6-Way Power Driver & Passenger Seats, 4.2" Diagonal Display with AM/FM stereo, CD player & SD Card Slot, OnStar with Bluetooth Connectivity, Rear-Vision Camera System, Tilt Steering, Cruise Control, Cloth Front & Vinyl Rear Seats, Heavy-Duty Vinyl Flooring, 140-mph Certified Speedometer & Driver Information Center, Compass, Outside Temperature, Projector-Beam Headlamps, Engine Hour Meter, Tilt-Adjustable Steering Column, Electric Power Steering, Intermittent Wet-Arm Wiper/Washers, Rear Wiper / Washer, Rear-Passenger Conversation Mirror, Remote Keyless Key FOB Entry, Rear Park Assist with Audible Warning, Heavy-Duty 4-wheel disc Antilock Brake System with Power Assist, V-Rated All Season Police Pursuit P265/60R17 Tires, 17" Steel Wheels with Bolt-on Center Caps, Full Size Matching Spare Tire with Inactive Tire Pressure Monitor, Front Tow Hooks, Driver's Side Spotlight. Purchased Through Holiday Chevrolet Using Tarrant County Cooperative Contract # 2016-006.</p> <p>Paint Color is Dark Blue Paint - Special Dark Blue - WA722J 12/07/16 We had to order Blue Velvet Metallic G1M - George</p> <p>Options G1M Blue Velvet Metallic \$ Included AMF - 6 Additional Key FOB's \$66.00 5HP - 6 Additional Keys \$41.00 BTV - Remote Start \$300.00 5T5 - Vinyl Rear Seat V76 Recovery Hooks Total - \$407.00</p> <p>Vin #</p> <p>Customer PO # Total Price is \$102,810.00 for (2) Units Make Payment to Holiday Chevrolet</p>	Vehicle Description	1	32,787.45	32,787.45

Vehicle and Emergency Equipment Total

Quantity Ordered 2

Total Vehicle Order Cost **\$98,294.00**

Final sale amount may be subject to state and local sales tax. PLEASE NOTE: Once this estimate has been approved, either by signature on this form, written approval referencing the estimate number or the issuance of purchase order, any changes or cancellations of parts made by the customer are subject to a 25% restocking fee. Any additional customer-requested parts/services will be added to the total amount of the sale.



DEFENDER SUPPLY

845 West FM 407
Argyle, TX 76226

Date	10/2/2018
Estimate	George Severe
By	george@defendersupply.com
	(903) 564-5641



Bill To
Williamson Co TX PCT. 4 Constable Chief Deputy Mark Birchard 412 Vance Street Suite 3 Taylor, Texas 76574

Customer Contact	Mark Birchard
Customer Phone	512-352-4181
Customer E-mail	mbirchard@wilco.org
Estimate #	21512

2019 Chevrolet Tahoe RWD 9C1

Vehicle Base Color - Dark Blue

Description	Location	Qty.	Cost	Total
Vehicle titles should be in the name & address of: Williamson County Attn: Auditors Office 710 S. Main St., Suite 301 Georgetown, Texas 78626				
Purchased Through Holiday Chevrolet Using The Tarrant County Cooperative Contract				
2 Year State Inspection Certificate		1	7.00	7.00
Unity driver side halogen spotlight, shaft, handle and mount for a 2015+ Tahoe (LED replacement bulb sold separately) - (for Silverado 2500 and above please include part #)		1	233.30	233.30
2015 Tahoe console with arm rest and cup holder. Vertical section with 7.5" of mounting space and 7" horizontal mounting space (including the 4.5" cup holder)		1	351.75	351.75
Gamber Johnson Mongoose 9" Locking Slide Arm with 360 Degree Clevis		1	162.75	162.75
Gamber Johnson Mic Clip		2	8.40	16.80
Chevrolet Tahoe/Silverado USB/MP3/SD Card/12 Volt Relocation Panel		1	7.11	7.11
Gamber Johnson Universal Computer Base Adapter Plate for Mounting Laptops		1	27.30	27.30
3 Additional - 12Volt DC Heavy Duty Electrical Power Socket w/moisture covers - Mounted on Right Side of Console		3	3.85	11.55
Compartment Light, Split Red/White Mounted in Cabin Ceiling Mount & (2) on Rear Tailgate with 3-Way Switches		3	47.52	142.56
Streamlight SL-20L LED Flashlight - One Mounted on Side of Console & the other in Rear Cargo Area		2	112.83	225.66
Make & Model of Customer Supplied Police Radio - Motorola APX7500 Is Customer Supplied Police Radio a One or Two Piece Unit - One - Hot all the Time. What is the Frequency of Customer Supplied Police Radio - 800MHz				
Make & Model of Customer Supplied Laptop - Panasonic Toughbook CF33 Does the of Customer Supplied Laptop have Docking Capabilities - Yes Is the of Customer Supplied Laptop a No RF, Single RF or Dual RF - Dual RF Does the of Customer Supplied Laptop have a built-in power supply - No				

Vehicle and Emergency Equipment Total

Quantity Ordered 2

Total Vehicle Order Cost \$98,294.00

Final sale amount may be subject to state and local sales tax. PLEASE NOTE: Once this estimate has been approved, either by signature on this form, written approval referencing the estimate number or the issuance of purchase order, any changes or cancellations of parts made by the customer are subject to a 25% restocking fee. Any additional customer-requested parts/services will be added to the total amount of the sale.



DEFENDER SUPPLY

845 West FM 407
Argyle, TX 76226

Date	10/2/2018
Estimate By	George Severe george@defendersupply.com (903) 564-5641

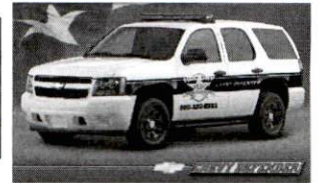

Bill To
Williamson Co TX PCT. 4 Constable Chief Deputy Mark Birchard 412 Vance Street Suite 3 Taylor, Texas 76574

Customer Contact	Mark Birchard
Customer Phone	512-352-4181
Customer E-mail	mbirchard@wilco.org
Estimate #	21512

2019 Chevrolet Tahoe RWD 9C1

Vehicle Base Color - Dark Blue

Description	Location	Qty.	Cost	Total
Havis Docking Station with Dual Pass-Through Antenna connection for Panasonic Toughbook 33, 2-in-1 Laptop with Power Supply		1	911.87	911.87
Two Way 800 MHZ Radio Antenna & Coax Cable - Roof Mount		1	32.66	32.66
Federal Signal - Valor 51" lightbar only - 51" Valor, All 2-color except positions 15, 16, 25 & 26 (no interface module. Goes with FS SSP2000B or SSP3000B sirens)		1	1,980.00	1,980.00
Federal Signal - Smart Siren Platinum		1	990.52	990.52
Federal Signal - DynaMax 100W Speaker		1	177.82	177.82
Federal Signal - ES100 Speaker Bracket, Universal Bail - Mounted on Push Bumper		1	23.32	23.32
Federal Signal - Low Frequency Siren - Mounted on Push Bumper		1	407.52	407.52
Federal Signal - Rumbler Brackets for a 2015+ Chevrolet Tahoe 9C1		1	29.15	29.15
Federal Signal - Headlight Flasher for 2017 Chevrolet Tahoe 9C1		1	46.78	46.78
Federal Signal - Taillight Flasher for 2017+ Chevrolet Tahoe 9C1		1	66.00	66.00
Go Industries Law Enforcement Brush Guard w/ poly coating - 2015 Tahoe		1	425.00	425.00
PBX04		1	263.34	263.34
PBX-TC4L-4		1	13.20	13.20
Federal Signal - 12 LED Lighthead in Red/White Splithead - Mounted in Front Grill		2	82.50	165.00
Federal Signal - 12 LED Lighthead in Blue/White Splithead - Mounted in Front Grill		2	82.50	165.00
Federal Signal - Light Heads Mounted to the sides of the Push Bumper - # 416900-BR		2	58.75	117.50
HG2 - 66" Running Board Light for 2015+ Red/Blue with Pattern Switch Mounted on Backside of Console		1	775.00	775.00
Federal Signal - 12LED lighthead dual color red/blue - Mounted in Rear Side Glass		4	89.475	357.90
Federal Signal - MPSM12-DL - Mounted in Rear Side Glass		2	10.24	20.48
Federal Signal - CN Signal Master Light Stick (4 Amber/Red & 4 Amber/Blue) Mounted in Rear Window Cargo Area		1	676.28	676.28
Federal Signal - Universal Mounting bracket		1	29.15	29.15
Federal Signal - # SLB-88SHRD		1	16.17	16.17

Vehicle and Emergency Equipment Total

Quantity Ordered 2

Total Vehicle Order Cost \$98,294.00

Final sale amount may be subject to state and local sales tax. PLEASE NOTE: Once this estimate has been approved, either by signature on this form, written approval referencing the estimate number or the issuance of purchase order, any changes or cancellations of parts made by the customer are subject to a 25% restocking fee. Any additional customer-requested parts/services will be added to the total amount of the sale.



DEFENDER SUPPLY

845 West FM 407
Argyle, TX 76226

Date	10/2/2018
Estimate By	George Severe george@defendersupply.com (903) 564-5641

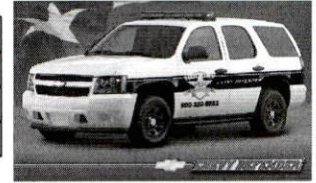

Bill To
Williamson Co TX PCT. 4 Constable Chief Deputy Mark Birchard 412 Vance Street Suite 3 Taylor, Texas 76574

Customer Contact	Mark Birchard
Customer Phone	512-352-4181
Customer E-mail	mbirchard@wilco.org
Estimate #	21512

2019 Chevrolet Tahoe RWD 9C1

Vehicle Base Color - Dark Blue

Description	Location	Qty.	Cost	Total
Federal Signal - 24LED Lighthead Dual Color Red/Blue - Surface Mounted Horizontal right beside Rear License Plate		2	130.00	260.00
Federal Signal - MPSM12-DL - Surface Mounted Horizontal right beside Rear License Plate		2	10.24	20.48
Federal Signal - 12LED Lighthead Dual Color Red/Blue - Mounted on Bottom of Liftgate Lid		2	102.00	204.00
Recessed Prisoner Partition w/Center Slider - Includes Recessed Panel & Lower Kick Panels for 2015+ Tahoes		1	489.51	489.51
Dual Weapon Lock, T-Rail, with Timer & Key - Mounted on Partition		1	285.00	285.00
Setina T-Rail Universal Lock, EoTech Bracket to Fit Oversize Locks to fit AR-15 optics		1	15.00	15.00
Charcoal Grey ABS, Standard Transport Seat (straight back) w/ 7 Ga. Steel Screen Window Cargo Barrier & Seat Mount Kit (2015+ Tahoe)		1	670.12	670.12
Custom Reflective Vehicle Graphic Kit from Grafix Shoppe - Est # 04848		1	500.00	500.00
Ghost Graphics Reflective Chevrons for the Rear of Tahoe Bumpers by Mike Glass		1	50.00	50.00
Installation of Graphics		1	125.00	125.00
Go Industries Storage System for Chevrolet Tahoe 9C1, PPV & SSV- 43" X 32" X 12"		1	800.00	800.00
Defender Supply Wiring Harness, Power Distribution Block and Battery Management System		1	335.00	335.00
Dealer Prep		1	130.00	130.00
Misc. Shop Supplies		1	30.00	30.00
Shipping of Above Emergency Parts for Upfit		1	150.00	150.00

Vehicle and Emergency Equipment Total

Quantity Ordered 2

Total Vehicle Order Cost \$98,294.00

Final sale amount may be subject to state and local sales tax. PLEASE NOTE: Once this estimate has been approved, either by signature on this form, written approval referencing the estimate number or the issuance of purchase order, any changes or cancellations of parts made by the customer are subject to a 25% restocking fee. Any additional customer-requested parts/services will be added to the total amount of the sale.

DEFENDER SUPPLY

845 West FM 407
Argyle, TX 76226

Date	10/2/2018
Estimate By	George Severe
	george@defendersupply.com
	(903) 564-5641



Bill To
Williamson Co TX PCT. 4 Constable Chief Deputy Mark Birchard 412 Vance Street Suite 3 Taylor, Texas 76574

Customer Contact	Mark Birchard
Customer Phone	512-352-4181
Customer E-mail	mbirchard@wilco.org
Estimate #	21512

2019 Chevrolet Tahoe RWD 9C1

Vehicle Base Color - Dark Blue

Description	Location	Qty.	Cost	Total
Installation of Above Emergency Equipment & Customer Supplied Panasonic Video System, Police Radio, Police Radio Speaker and Radio Wiring Harness, Cradle Point Wiring Harness & Cradle Point Antenna (Mounted in the Front on the Side of Console..		38	90.00	3,420.00
Customer to Pick Up Vehicle				

Final sale amount may be subject to state and local sales tax. PLEASE NOTE: Once this estimate has been approved, either by signature on this form, written approval referencing the estimate number or the issuance of purchase order, any changes or cancellations of parts made by the customer are subject to a 25% restocking fee. Any additional customer-requested parts/services will be added to the total amount of the sale.

Vehicle and Emergency Equipment Total	\$49,147.00
---------------------------------------	-------------

Quantity Ordered	
------------------	--

Total Vehicle Order Cost	\$98,294.00
---------------------------------	--------------------