

20170320 - CSW Wolf

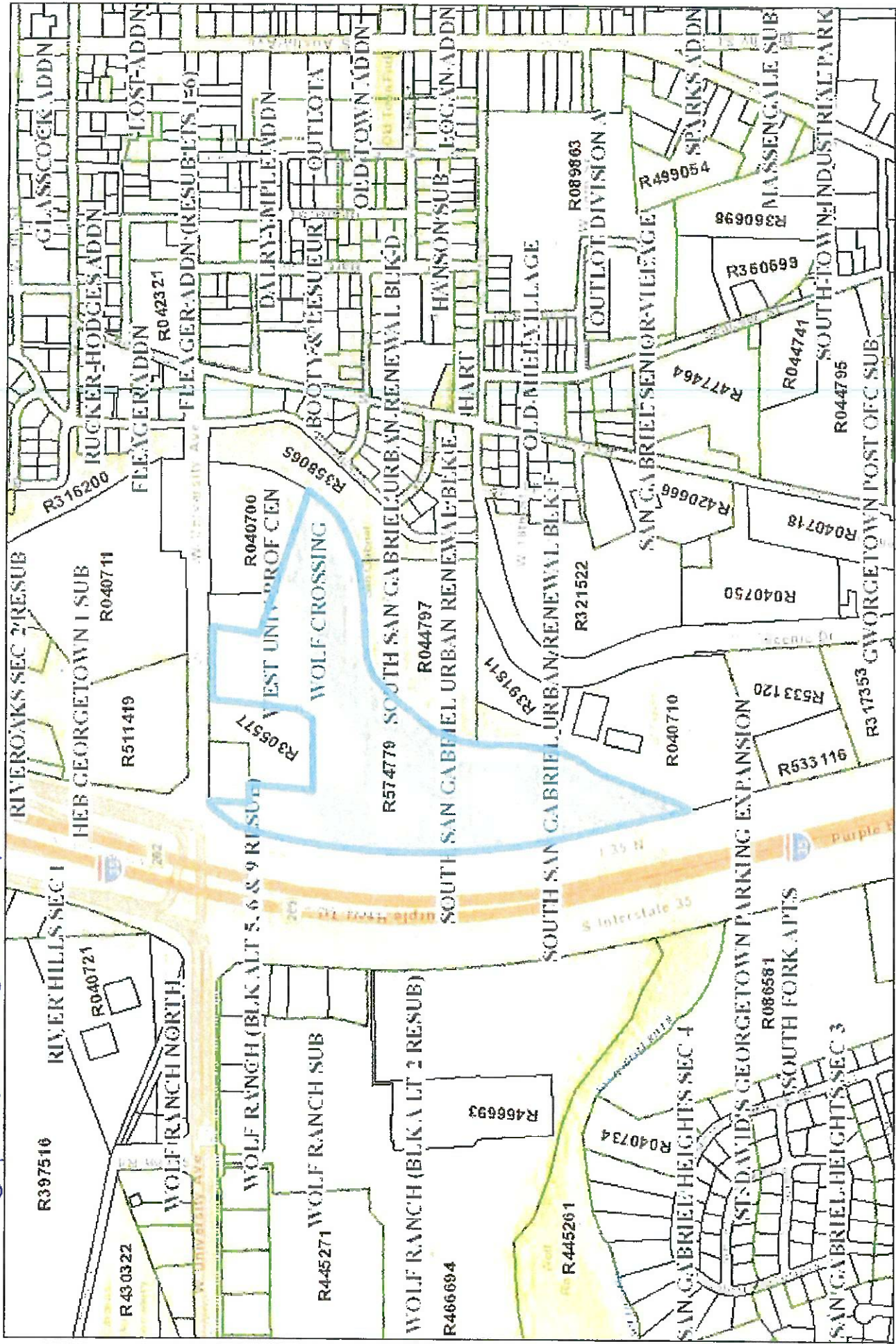

CSW Wolf Crossing LP  
 Web Print: 12/27/2018

This map is a user generated static output from an Internet mapping site and is for reference only. Data layers that appear on this map may or may not be accurate, current, or otherwise reliable.

0 752 1,505 Feet

©2018 Sidwell. All rights reserved.

20180212 - Presidio II Apartments



Legend

 Subject Site (8.6 acres)

**Horizon**  
Environmental Services, Inc.

Date:	12/11/2017
Drawn:	REO
HJN NO:	170136
Source:	USDA, 2016

**Figure 1**  
WCRHCP Fee & Participation Based Area  
Approximately 8.6-Acre Presidio II Tract  
Located at Lakeline Mall Drive  
and Lyndhurst Street  
Austin, Williamson County, Texas



0 100 200  
Feet



**Legend**

**County Boundary**

**Lines**

- <all other values>
- Abstract Line
- COGO Lot Line
- COGO Parcel Line
- COGO Sub Line
- Corp Line
- County Line
- Defined Area Line
- Emergency District Line
- ISD Line
- Lot Line
- Municipal Utility District Line
- Parcel Line
- Pub Improv District Line
- Railroad Centerline
- Road District Line
- Road ROW
- Sub Line 100
- WSJD District Line
- Watershed Line

**Incorporated City**

**Subdivisions**

**Local Streets**

**Highways**

**County Roads**

**River**

**Water Body**

**Parcel Boundary**

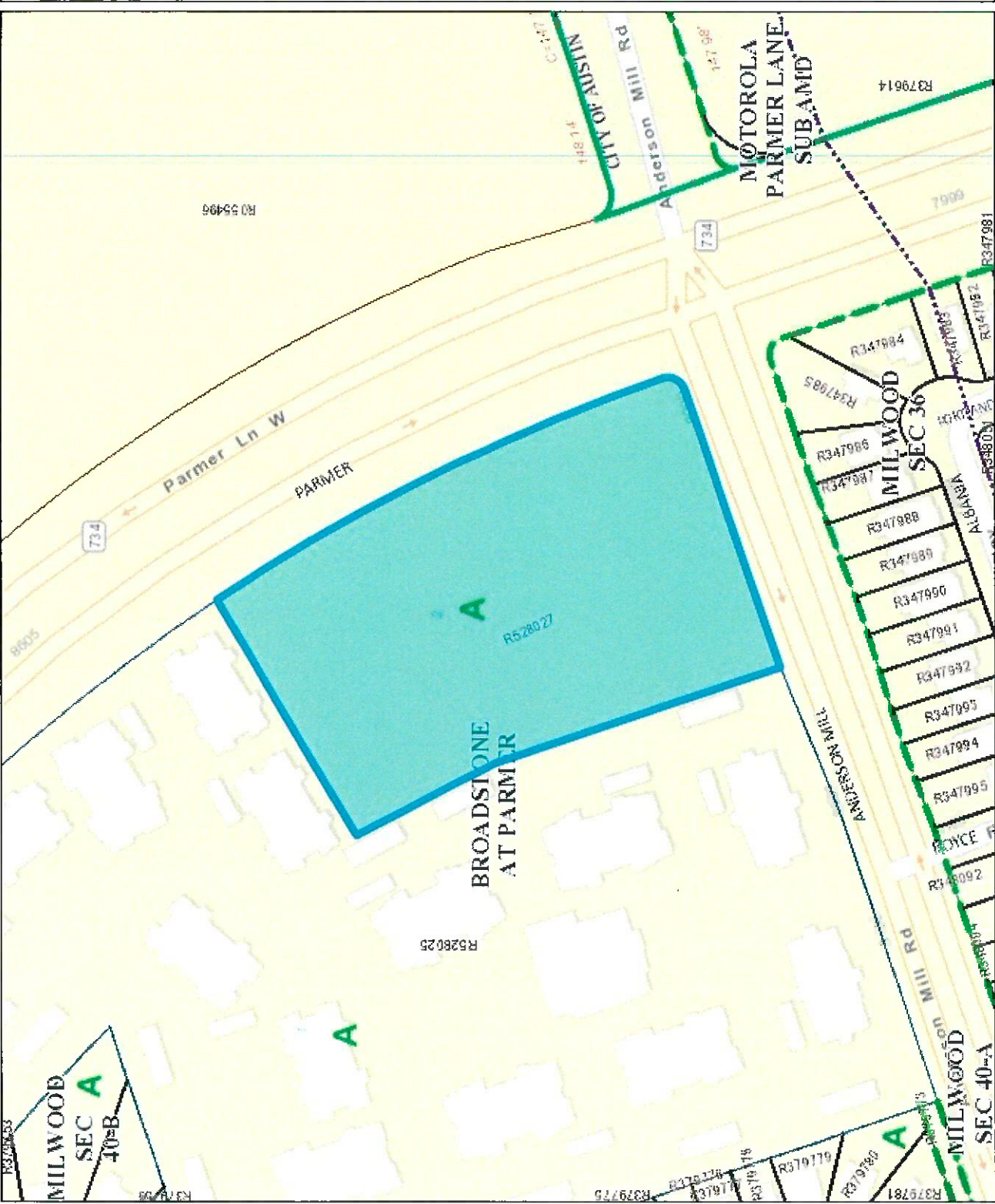

This map is a user generated static output from an Internet mapping site and is for reference only. Data layers that appear on this map may or may not be accurate, current, or otherwise reliable.

**Broadstone @ Parmer Lot 2, Block A**  
 Web Print: 02/16/2018

0 188 376 Feet

**CSW PAM LLC - R 528027 (R569025)**

©2018 Sidwell. All rights reserved.

20180312 Pulte Homes SC 85

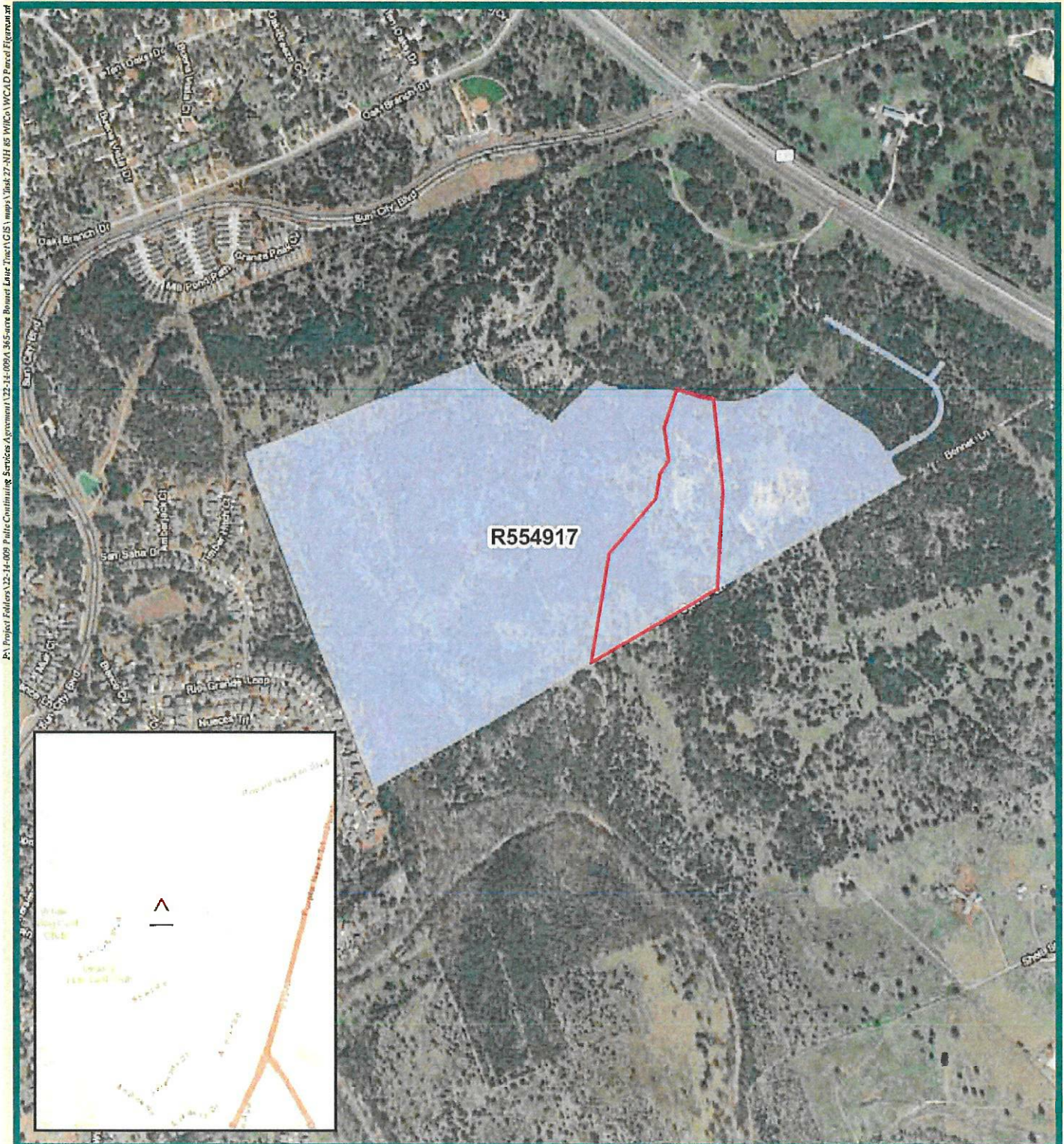

This map is intended for planning purposes only. All map data should be considered preliminary. All boundaries and designations are subject to confirmation.

3

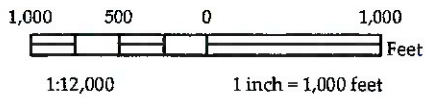



 Subject Area

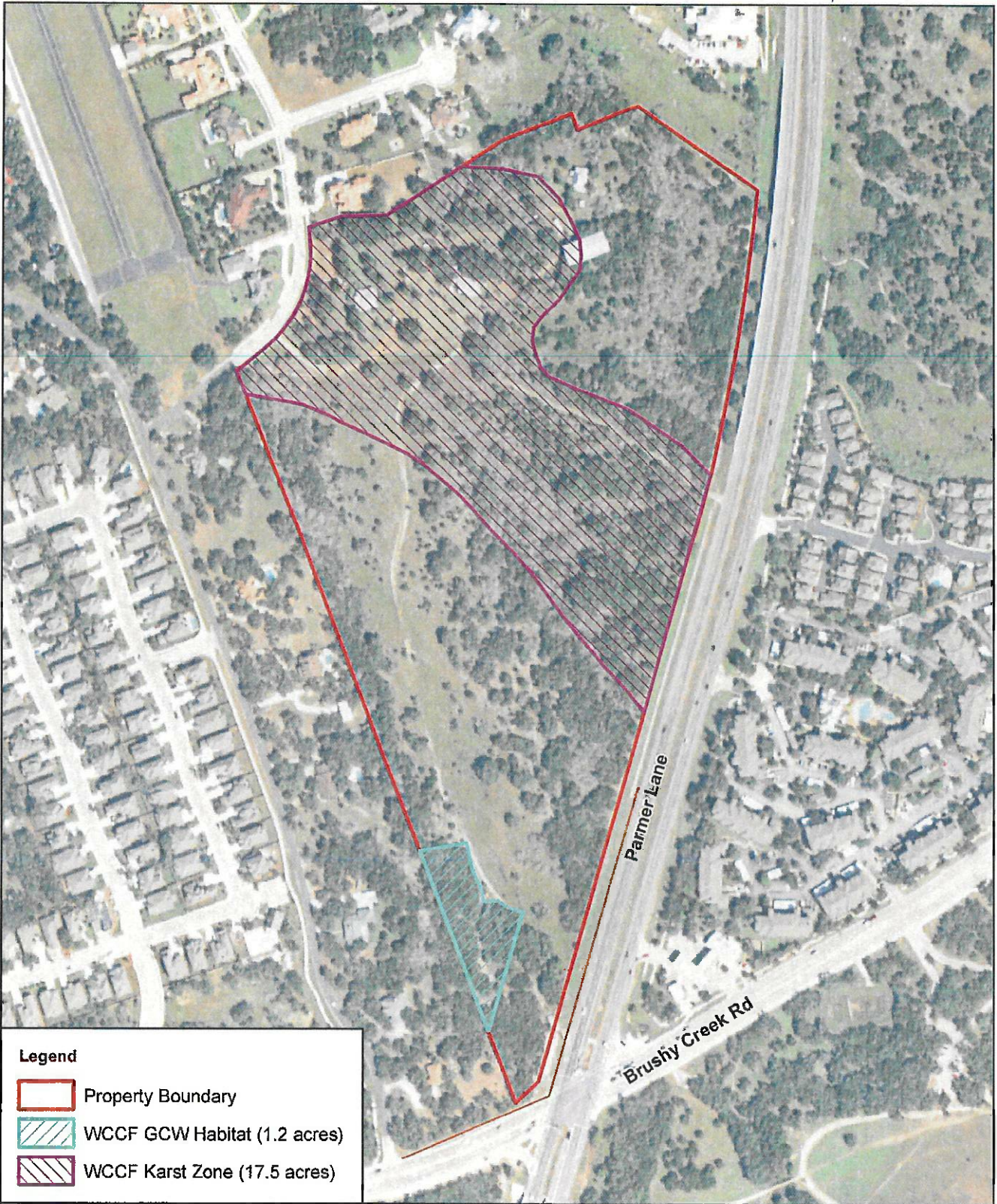

20180314 - Three Points (Parmer Cypress)



**Legend**

-  Property Boundary
-  WCCF GCW Habitat (1.2 acres)
-  WCCF Karst Zone (17.5 acres)

**Horizon**  
Environmental Services, Inc.

Date:	3/21/2018
Drawn:	REO
HJN NO:	180053
Source:	SWCA, 2008; USDA, 2016

**Figure 1**  
WCRHCP Fee & Participation Based Area  
Approximately 45.48-Acre  
Three Points Tract  
Parmer Lane and Brushy Creek Road  
Cedar Park, Williamson County, Texas



0 175 350  
Feet

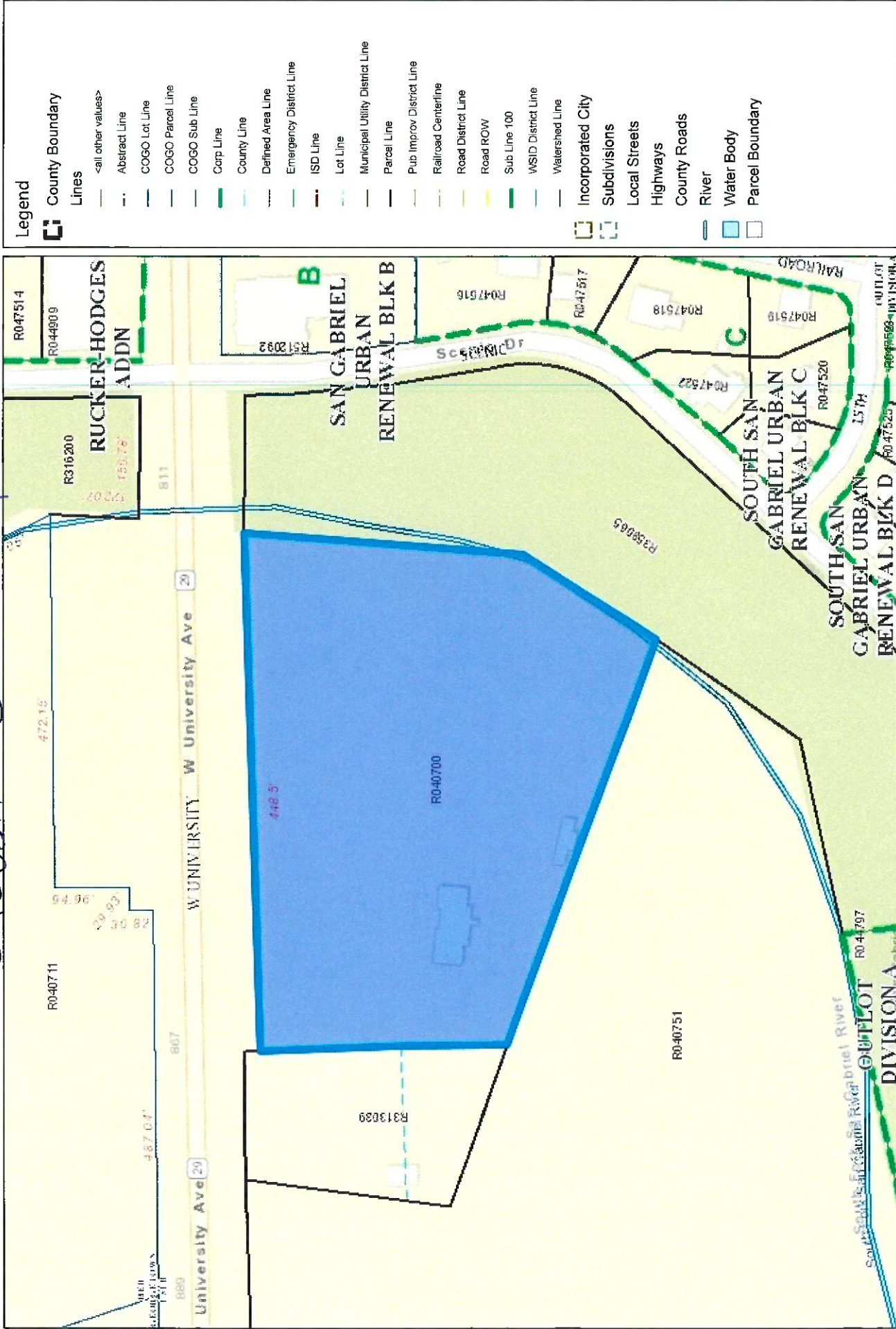

20180517 CSW Georgetown

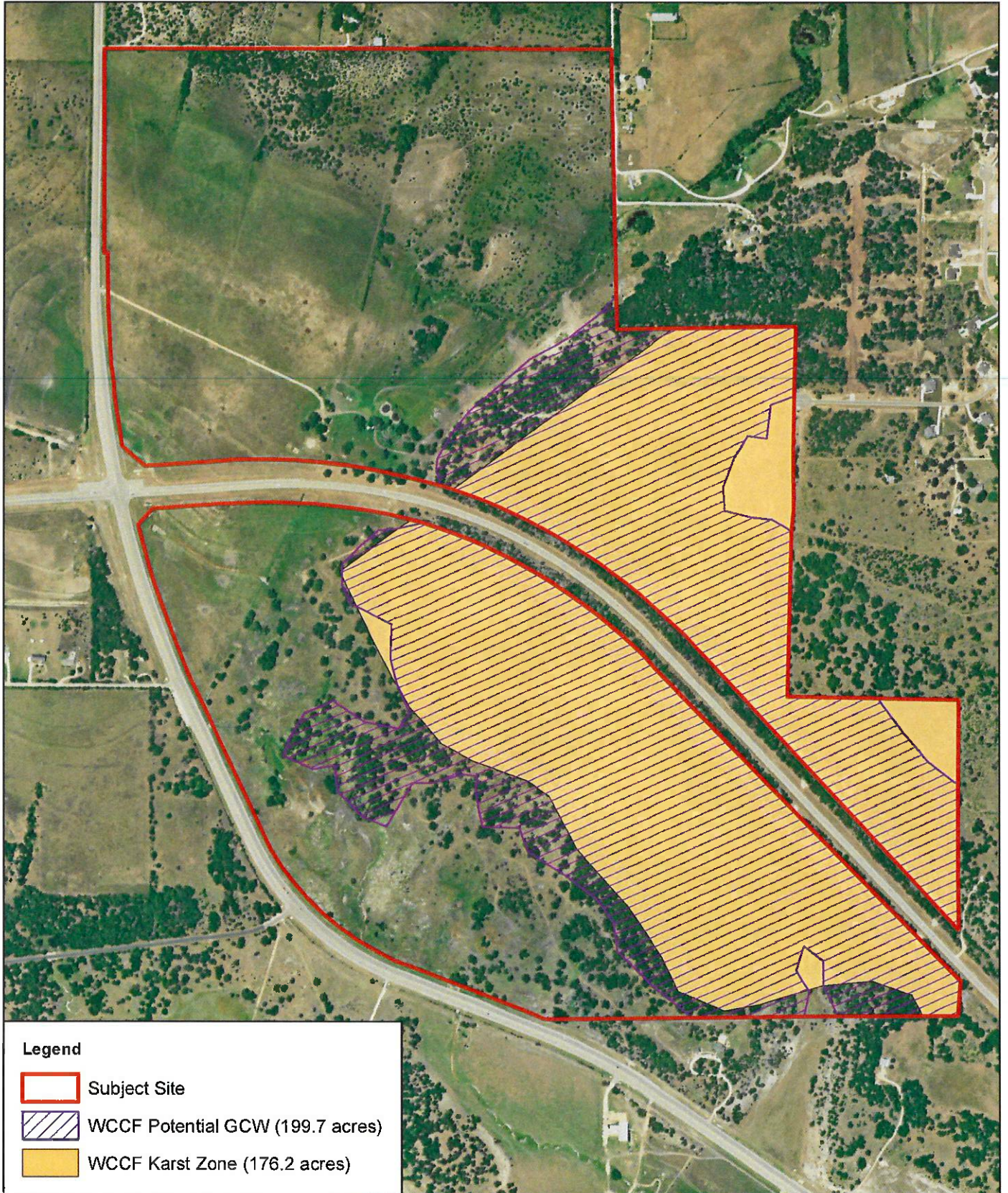

20180529 - Farmer Ranch Partners



**Legend**

-  Subject Site
-  WCCF Potential GCW (199.7 acres)
-  WCCF Karst Zone (176.2 acres)

**Horizon**  
Environmental Services, Inc.

Date:	01/05/2018
Drawn:	REO
HJN NO:	170099
Source:	USDA, 2016

**Figure 1**

WCRHCP Fee & Participation Based Area  
454.7-Acre Farmer Ranch Tract  
Ronald Reagan Blvd and Williams Drive  
Georgetown, Williamson County, Texas



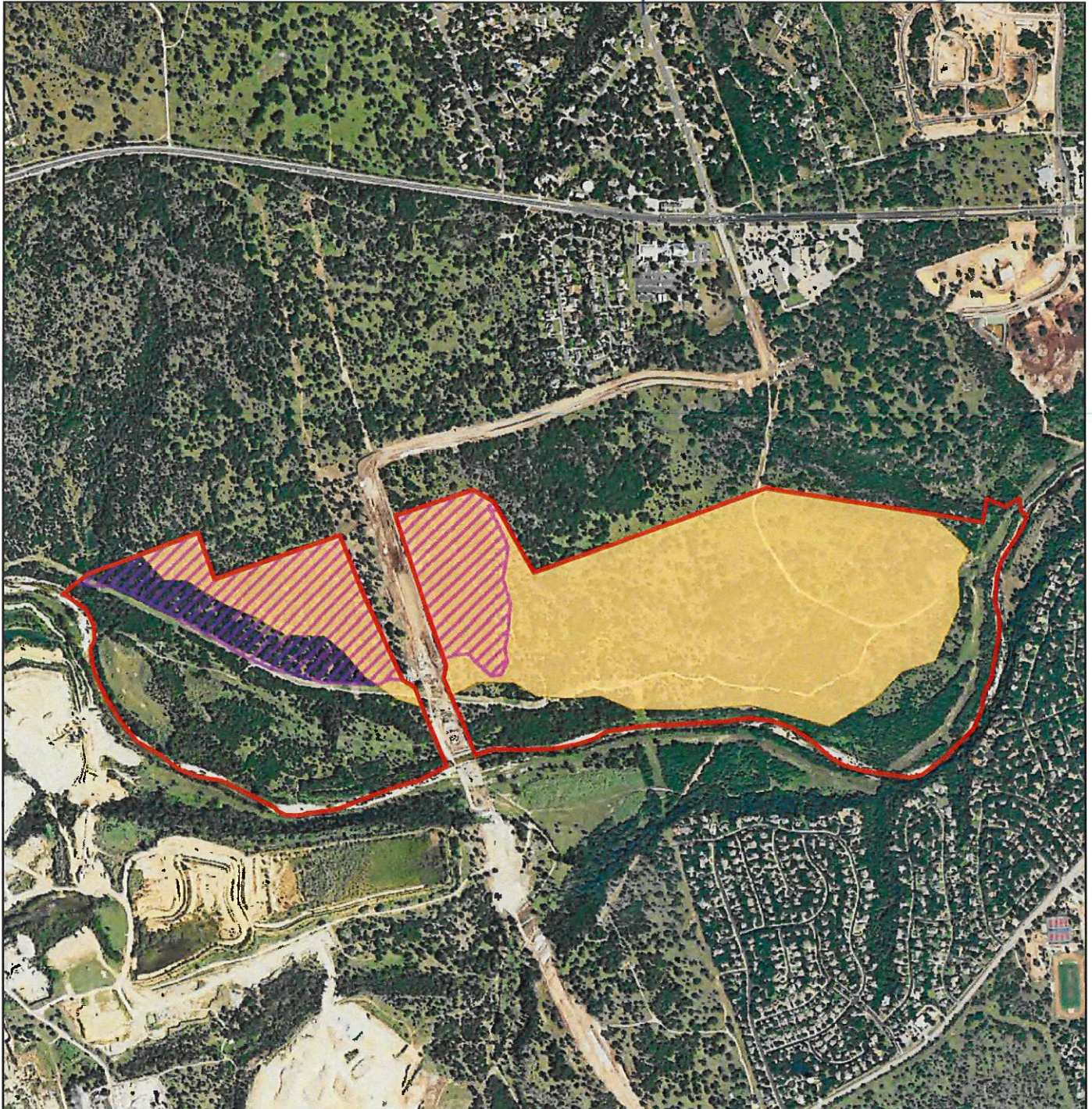

0 450 900  
Feet

20180613 - H4 Georgetown (Hillwood)



**Legend**

-  Subject Site
-  WCCF Potential GCW Habitat (72.1 acres)
-  WCCF Karst Zone (206.9 acres)

**Horizon**  
Environmental Services, Inc.

Date:	05/25/2018
Drawn:	REO
HJN NO:	170167
Source:	USDA, 2016

**Figure 1**  
WCRHCP Fee & Participation Based Area  
Guy Tract  
Southern Terminus D B Wood Road  
Georgetown, Williamson County, Texas

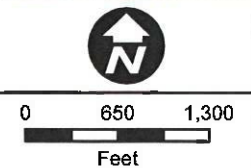

20180627 RR Campus LP (Generational Commercial Properties)

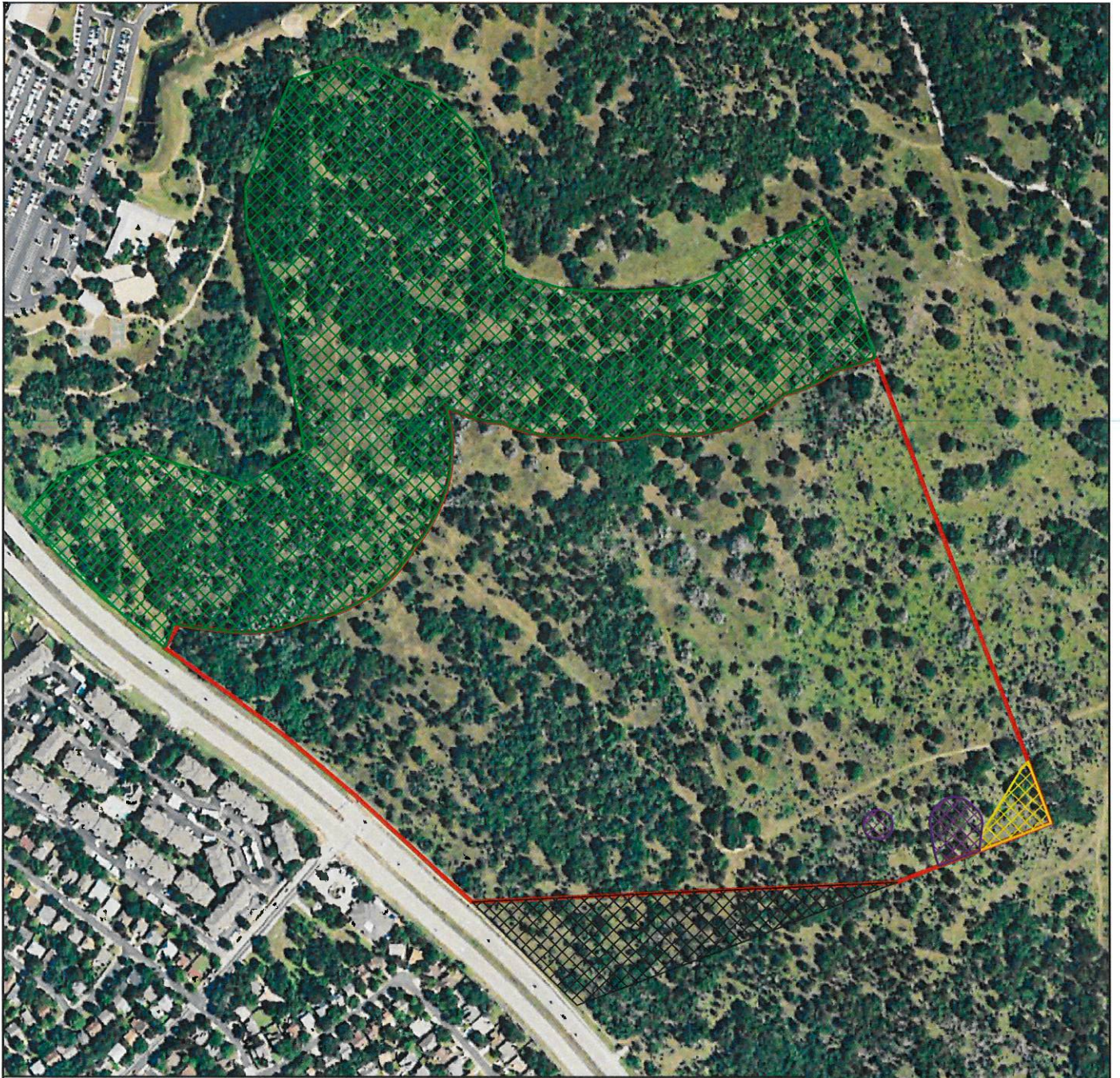

Legend

- WCRHCP Participation Area (75.6 acres)
- Open Space - Not to be Developed (50.5 acres)
- TCEQ Buffer - Not to be Developed (0.9 acres)
- Weldon Cave Subsurface Catchment Area - Not to be Developed (0.8 acres)
- Travis County Area (6.0 acres)

**Horizon**  
Environmental Services, Inc.

Date:	6/25/2018
Drawn:	REO
HJN NO:	170235
Source:	USDA, 2016

**Figure 1**  
WCRHCP Fee & Participation Based Area  
Approximately 133.8-Acre  
Robinson Ranch Tract  
Austin, Travis and Williamson Counties, Texas



0 250 500  
Feet

2018-0925

lewis woods

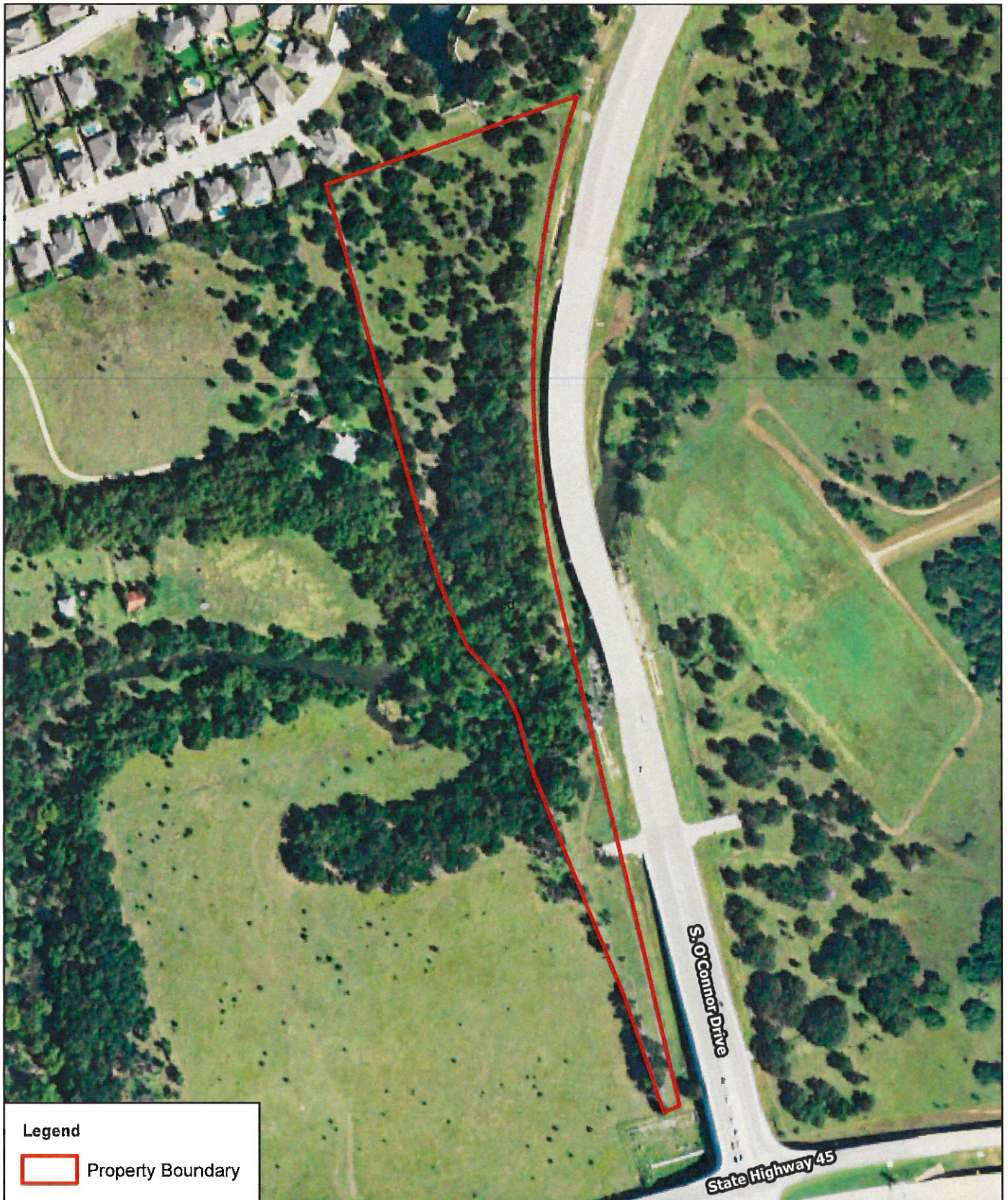

Legend

 Property Boundary

**Horizon**  
Environmental Services, Inc.

Date:	8/20/2018
Drawn:	REO
HJN NO:	180211.001
Source:	USDA, 2016

**Figure 1**  
WCRHCP Fee & Participation Based Area  
Approximately 12.24-Acre Tract  
State Highway 45 and S. O'Connor Drive  
Round Rock, Williamson County, Texas



0 150 300  
Feet

2018 0927 Sedro Crossing (Catchem, Inc.)

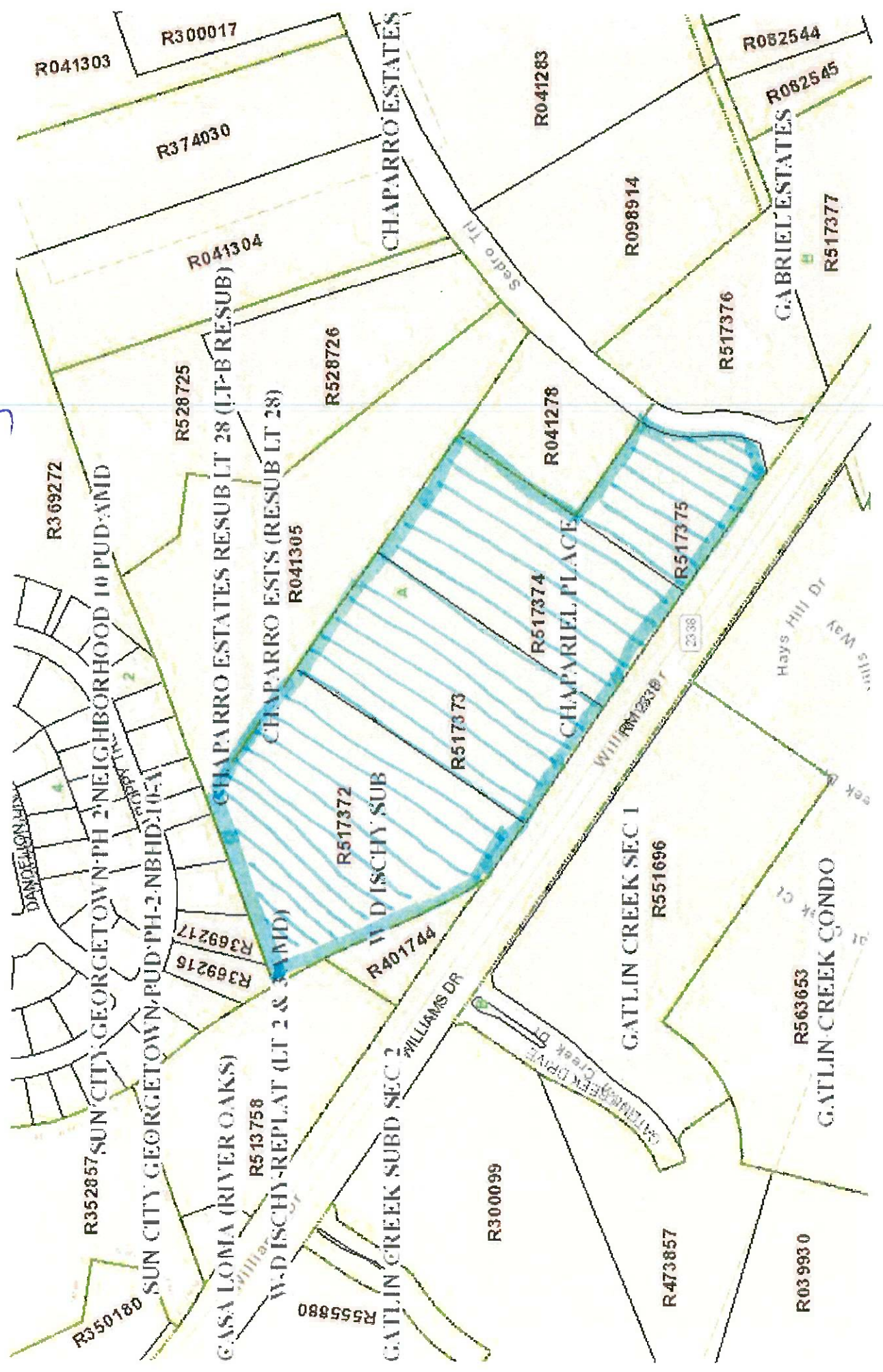

20181025 Indigo Ridge Development Plans WCR



**Legend**

-  Subject Site - 126.4 acres
-  Edwards Limestone - 124.6 acres

**Horizon**  
Environmental Services, Inc.

Date:	9/14/2018
Drawn:	REMO
HJN NO:	170134.001
Source:	USDA, 2016; UT-BEG, 1981

**Figure 1**  
WCRHCP Fee Based Area Map  
Indigo Ridge North  
Whitestone Blvd. and Sam Bass Road  
Cedar Park, Williamson County, Texas



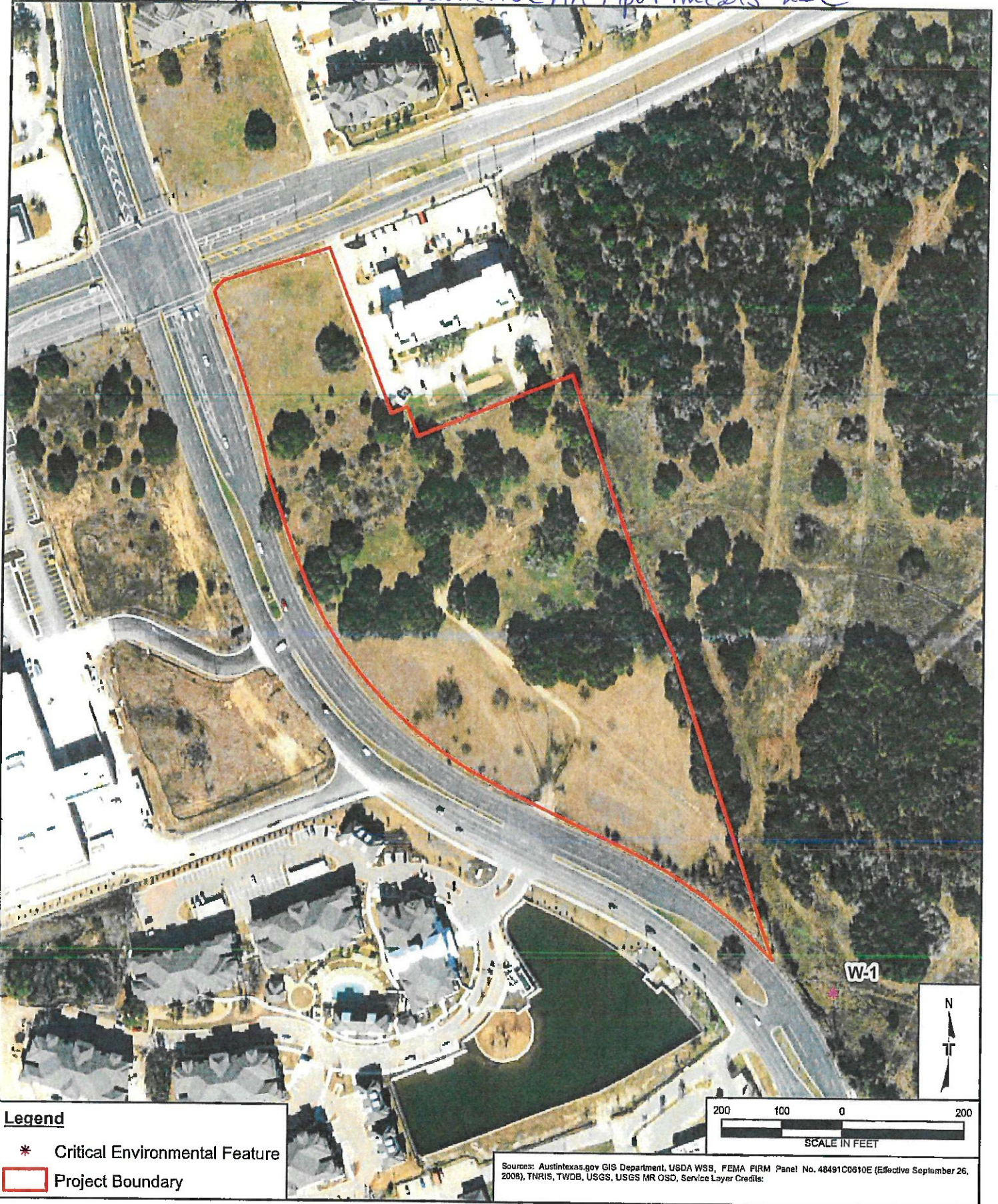

**Legend**

- \* Critical Environmental Feature
- Project Boundary

Sources: Austintexas.gov GIS Department, USDA WSS, FEMA FIRM Panel No. 48491C0610E (Effective September 26, 2008), TNRIS, TWDB, USGS, USGS MR OSD, Service Layer Credits:

Project Mgr:	JC
Drawn By:	Terracon
Checked By:	JC
Approved By:	AS

Project No:	96177158
Scale:	AS SHOWN
File No.:	96177158
Date:	Mar 10, 2017

**Terracon**  
 Consulting Engineers & Scientists  
 5307 INDUSTRIAL OAKS BLVD. - #160 AUSTIN, TX 78735  
 PH. (512) 442-1122 FAX. (512) 442-1181

Site 2015 Historic Aerial Photo and CEFs

Lakeline Project  
 9829 North Lake Creek Boulevard  
 Austin, Williamson County, Texas

EXHIBIT

2