

FINAL PLAT OF RANCHO SIENNA SECTION 13A & 13B

BEING 28.581 ACRES OUT OF THE GREENLEAF FISK SURVEY,
ABSTRACT NO. 5 WILLIAMSON COUNTY, TEXAS.

FIELDNOTE DESCRIPTION:

OF A 28.581 ACRE TRACT OF LAND OUT OF THE GREENLEAF FISK SURVEY, ABSTRACT NO. 5 SITUATED IN WILLIAMSON COUNTY, TEXAS BEING ALL OR A PORTION OF THOSE CERTAIN TRACT 2 - 17.168 ACRES, TRACT 2 - 15.373 ACRES, TRACT 3 - 19.440 ACRES, TRACT 4A - 50.407 ACRES AND TRACT 5C - 21.194 ACRES OF LAND CONVEYED TO NASH RANCHO HILLS, LLC BY DEEDS OF RECORD IN DOCUMENT NOS. 2016118186, 2016118186, 2017117634, 2015038403 AND 2015113108 OF THE OFFICIAL PUBLIC RECORDS OF WILLIAMSON COUNTY, TEXAS; SAID 28.581 ACRE TRACT OF LAND BEING MORE PARTICULARLY DESCRIBED BY METES AND BOUNDS AS FOLLOWS:

BEGINNING, AT A 1/2 INCH IRON ROD FOUND IN THE EASTERLY RIGHT-OF-WAY LINE OF RONALD REAGAN BOULEVARD (R.O.W. VARIES), BEING THE SOUTHWESTERLY CORNER OF SAID 19.440 ACRES TRACT AND HEREOF, ALSO BEING THE NORTHWESTERLY CORNER OF THAT CERTAIN 2.41 ACRE TRACT OF LAND CONVEYED TO DEVELOPMENT SOLUTIONS BRADLEY, LLC BY DEED OF RECORD IN DOCUMENT NO. 2014071119 OF SAID OFFICIAL PUBLIC RECORDS;

THENCE, LEAVING THE NORTHWESTERLY CORNER OF SAID 2.41 ACRE TRACT, ALONG THE EASTERLY RIGHT-OF-WAY LINE OF RONALD REAGAN BOULEVARD, BEING THE WESTERLY LINE OF SAID 19.440 ACRES TRACT AND SAID 17.168 ACRES TRACT, FOR THE WESTERLY LINE HEREOF, THE FOLLOWING TWO (2) COURSES AND DISTANCES:

- 1) N24°46'24"W, A DISTANCE OF 864.54 FEET TO A 1/2 INCH IRON ROD WITH "BURY" CAP FOUND;
- 2) N20°09'15"W, A DISTANCE OF 191.53 FEET TO A 1/2 INCH IRON ROD WITH "STANTEC" CAP SET, FOR THE NORTHWESTERLY CORNER HEREOF FROM WHICH, A 1/2 INCH IRON ROD WITH "BURY" CAP FOUND IN THE EASTERLY RIGHT-OF-WAY LINE OF RONALD REAGAN BOULEVARD, BEARS N20°09'15"W A DISTANCE OF 218.21 FEET;

THENCE, LEAVING THE EASTERLY RIGHT-OF-WAY LINE OF RONALD REAGAN BOULEVARD, OVER AND ACROSS SAID 17.168 ACRE TRACT AND SAID 50.407 ACRES TRACT, FOR THE NORTHERLY LINE HEREOF, THE FOLLOWING TEN (10) COURSES AND DISTANCES:

- 1) N69°50'45"E, A DISTANCE OF 51.62 FEET TO A 1/2 INCH IRON ROD WITH "STANTEC" CAP SET;
- 2) N70°15'42"E, A DISTANCE OF 104.36 FEET TO A 1/2 INCH IRON ROD WITH "STANTEC" CAP SET;
- 3) N72°24'14"E, A DISTANCE OF 101.21 FEET TO A 1/2 INCH IRON ROD WITH "STANTEC" CAP SET;
- 4) N70°00'36"E, A DISTANCE OF 60.00 FEET TO A 1/2 INCH IRON ROD WITH "STANTEC" CAP SET;
- 5) N58°20'02"E, A DISTANCE OF 61.32 FEET TO A 1/2 INCH IRON ROD WITH "STANTEC" CAP SET;
- 6) N70°15'42"E, A DISTANCE OF 175.00 FEET TO A 1/2 INCH IRON ROD WITH "STANTEC" CAP SET;
- 7) N19°44'18"W, A DISTANCE OF 65.66 FEET TO A 1/2 INCH IRON ROD WITH "STANTEC" CAP SET;
- 8) N70°15'42"E, A DISTANCE OF 97.87 FEET TO A 1/2 INCH IRON ROD WITH "STANTEC" CAP SET;
- 9) N41°25'47"E, A DISTANCE OF 174.63 FEET TO A 1/2 INCH IRON ROD WITH "STANTEC" CAP SET;
- 10) N52°30'41"E, A DISTANCE OF 519.12 FEET TO A 1/2 INCH IRON ROD WITH "STANTEC" CAP SET IN THE WESTERLY LINE OF LOT 3, BLOCK M OF FINAL PLAT OF RANCHO SIENNA SECTION 14, PHASE 1, A SUBDIVISION OF RECORD IN DOCUMENT NO. 2015107628 OF SAID OFFICIAL PUBLIC RECORDS, FOR THE NORTHEASTERLY CORNER HEREOF;

THENCE, ALONG THE WESTERLY LINES OF LOTS 3-8 OF SAID RANCHO SIENNA SECTION 14, PHASE 1, FOR A PORTION OF THE EASTERLY LINE HEREOF, THE FOLLOWING FOUR (4) COURSES AND DISTANCES:

- 1) S52°15'36"E, A DISTANCE OF 64.46 FEET TO A 1/2 INCH IRON ROD WITH "STANTEC" CAP SET;
- 2) S62°33'53"E, A DISTANCE OF 85.28 FEET TO A 1/2 INCH IRON ROD WITH "STANTEC" CAP SET;
- 3) S66°22'56"E, A DISTANCE OF 155.75 FEET TO A 1/2 INCH IRON ROD WITH "STANTEC" CAP SET;
- 4) S44°41'01"E, A DISTANCE OF 149.34 FEET TO A 1/2 INCH IRON ROD WITH "STANTEC" CAP SET AT THE COMMON WESTERLY CORNER OF SAID LOT 8 AND LOT 9 OF SAID RANCHO SIENNA SECTION 14, PHASE 1, ALSO BEING THE NORTHEASTERLY CORNER OF LOT 1, OPEN SPACE, BLOCK A OF FINAL PLAT OF RANCHO SIENNA SECTION 17, A SUBDIVISION OF RECORD IN DOCUMENT NO. 2018024520 OF SAID OFFICIAL PUBLIC RECORDS;

THENCE, LEAVING THE COMMON WESTERLY CORNER OF SAID LOT 8 AND SAID LOT 9, ALONG THE NORTHERLY LINE OF SAID LOT 1, OPEN SPACE, FOR A PORTION OF THE EASTERLY LINE HEREOF, THE FOLLOWING TWO (2) COURSES AND DISTANCES:

- 1) S42°33'24"W, A DISTANCE OF 235.95 FEET TO A 1/2 INCH IRON ROD WITH "STANTEC" CAP SET;
- 2) S34°24'37"W, A DISTANCE OF 121.05 FEET TO A 1/2 INCH IRON ROD WITH "STANTEC" CAP SET IN THE NORTHERLY RIGHT-OF-WAY LINE OF SATURNIA DRIVE (50' R.O.W.), BEING THE NORTHWESTERLY CORNER OF SAID LOT 1, OPEN SPACE;

THENCE, N55°35'23"W, LEAVING THE NORTHERLY LINE OF SAID LOT 1, OPEN SPACE, ALONG THE NORTHERLY RIGHT-OF-WAY LINE OF SATURNIA DRIVE, A DISTANCE OF 10.00 FEET TO A 1/2 INCH IRON ROD WITH "STANTEC" CAP SET;

THENCE, S34°24'37"W, ALONG THE WESTERLY TERMINUS OF SATURNIA DRIVE, A DISTANCE OF 50.00 FEET TO A 1/2 INCH IRON ROD WITH "STANTEC" CAP SET IN THE SOUTHERLY RIGHT-OF-WAY LINE OF SATURNIA DRIVE;

THENCE, S55°35'23"E, ALONG THE SOUTHERLY RIGHT-OF-WAY LINE OF SATURNIA DRIVE, A DISTANCE OF 99.35 FEET TO A 1/2 INCH IRON ROD WITH "STANTEC" CAP SET AT THE NORTHEASTERLY CORNER OF LOT 46, BLOCK B OF SAID RANCHO SIENNA SECTION 17;

THENCE, ALONG THE WESTERLY LINES OF LOTS 39-46, BLOCK B OF SAID RANCHO SIENNA SECTION 17, FOR A PORTION OF THE EASTERLY LINE HEREOF, THE FOLLOWING FOUR (4) COURSES AND DISTANCES:

- 1) S16°07'40"W, A DISTANCE OF 99.90 FEET TO A 1/2 INCH IRON ROD WITH "STANTEC" CAP SET;
- 2) S07°35'19"W, A DISTANCE OF 74.37 FEET TO A 1/2 INCH IRON ROD WITH "STANTEC" CAP SET;
- 3) S01°17'17"E, A DISTANCE OF 60.28 FEET TO A 1/2 INCH IRON ROD WITH "STANTEC" CAP SET;
- 4) S03°21'38"E, A DISTANCE OF 237.62 FEET TO A 1/2 INCH IRON ROD WITH "STANTEC" CAP SET AT THE COMMON WESTERLY CORNER OF SAID LOT 39 AND LOT 38, BLOCK B OF SAID RANCHO SIENNA SECTION 17, BEING THE NORTHEASTERLY CORNER OF LOT 34, OPEN SPACE & DRAINAGE EASEMENT, BLOCK B OF SAID RANCHO SIENNA SECTION 17, FOR THE SOUTHEASTERLY CORNER HEREOF;

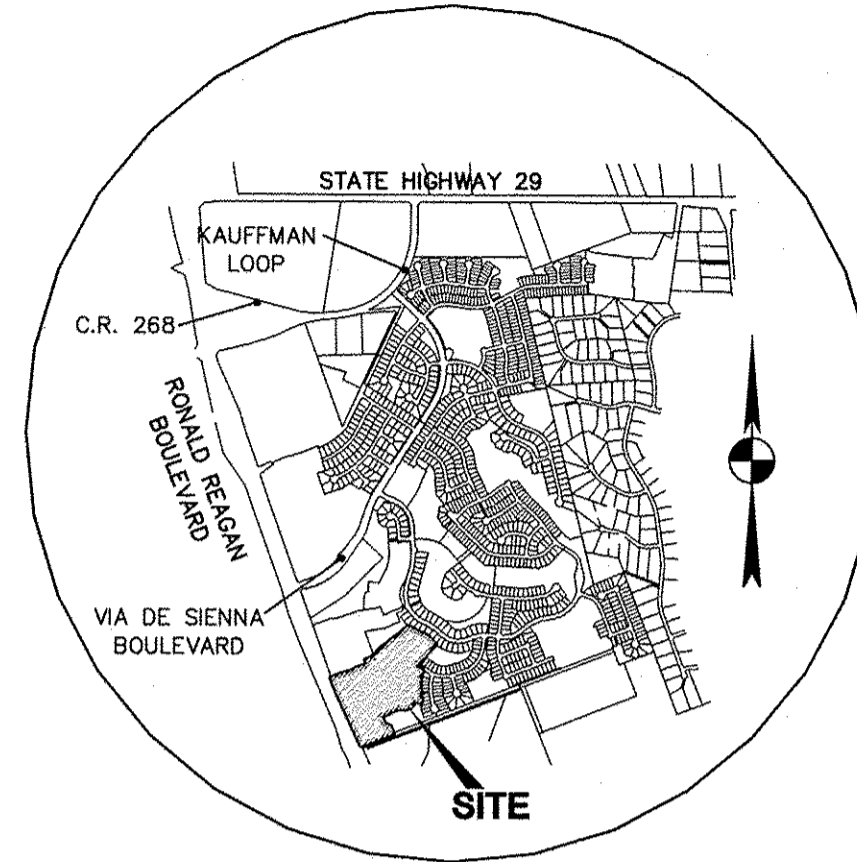

VICINITY MAP
N.T.S.

SHEET INDEX

SHEET NO.	DESCRIPTION
1	COVER SHEET, FIELD NOTE DESCRIPTION AND NOTES
2	FINAL PLAT LAYOUT
3	LINE AND CURVE TABLES
4	CERTIFICATIONS AND SIGNATURES

GENERAL INFORMATION:

OWNER.....	NASH RANCHO HILLS, LLC
TOTAL ACREAGE.....	28.581 ACRES
SURVEY OF.....	GREENLEAF FISK SURVEY(A-5)
DATE.....	APRIL, 2018
# OF SINGLE FAMILY LOTS.....	103
# OF OPEN SPACE LOTS.....	6
# OF OPEN SPACE/DRAINAGE LOTS.....	1
TOTAL # OF LOTS.....	110
TOTAL # OF BLOCKS.....	4

OWNER/DEVELOPER
NASH RANCHO HILLS, LLC
13809 RESEARCH BOULEVARD, SUITE 475
AUSTIN, TEXAS 78750
(512) 244-6667 FAX (512) 244-6875

ENGINEER

Stantec Consulting Services, Inc.

1905 ALDRICH STREET, SUITE 300
AUSTIN, TEXAS 78723
(512) 328-0011 FAX (512) 328-0325

SURVEYOR

Stantec Consulting Services, Inc.

1905 ALDRICH STREET, SUITE 300
AUSTIN, TEXAS 78723
(512) 328-0011 FAX (512) 328-0325

FIELDNOTE DESCRIPTION:

THENCE, LEAVING THE COMMON WESTERLY CORNER OF SAID LOT 38 AND SAID LOT 39, ALONG THE NORTHERLY AND WESTERLY LINES OF SAID LOT 34, OPEN SPACE & DRAINAGE EASEMENT, FOR A PORTION OF THE SOUTHERLY LINE HEREOF, THE FOLLOWING FOURTEEN (14) COURSES AND DISTANCES:

- 1) N76°30'44"W, A DISTANCE OF 90.40 FEET TO A 1/2 INCH IRON ROD WITH "STANTEC" CAP SET;
- 2) S33°23'02"W, A DISTANCE OF 99.31 FEET TO A 1/2 INCH IRON ROD WITH "STANTEC" CAP SET;
- 3) S66°59'22"W, A DISTANCE OF 39.32 FEET TO A 1/2 INCH IRON ROD WITH "STANTEC" CAP SET;
- 4) S73°18'29"W, A DISTANCE OF 51.23 FEET TO A 1/2 INCH IRON ROD WITH "STANTEC" CAP SET;
- 5) S89°07'44"W, A DISTANCE OF 54.68 FEET TO A 1/2 INCH IRON ROD WITH "STANTEC" CAP SET;
- 6) S85°52'23"W, A DISTANCE OF 48.41 FEET TO A 1/2 INCH IRON ROD WITH "STANTEC" CAP SET;
- 7) S68°08'33"W, A DISTANCE OF 53.66 FEET TO A 1/2 INCH IRON ROD WITH "STANTEC" CAP SET;
- 8) S65°14'27"W, A DISTANCE OF 215.30 FEET TO A 1/2 INCH IRON ROD WITH "STANTEC" CAP SET;
- 9) S24°45'33"E, A DISTANCE OF 83.17 FEET TO A 1/2 INCH IRON ROD WITH "STANTEC" CAP SET;
- 10) S32°24'47"E, A DISTANCE OF 71.71 FEET TO A 1/2 INCH IRON ROD WITH "STANTEC" CAP SET;
- 11) S21°09'47"E, A DISTANCE OF 8.35 FEET TO A 1/2 INCH IRON ROD WITH "STANTEC" CAP SET;
- 12) N68°49'58"E, A DISTANCE OF 29.47 FEET TO A 1/2 INCH IRON ROD WITH "STANTEC" CAP SET;
- 13) S66°09'58"E, A DISTANCE OF 32.64 FEET TO A 1/2 INCH IRON ROD WITH "STANTEC" CAP SET;

14) S21°09'58"E, A DISTANCE OF 102.04 FEET TO A 1/2 INCH IRON ROD WITH "STANTEC" CAP SET IN THE NORTHERLY LINE OF SAID 2.41 ACRE TRACT, BEING THE SOUTHERLY LINE OF SAID 21.194 ACRE TRACT, ALSO BEING THE SOUTHWESTERLY CORNER OF SAID LOT 34, OPEN SPACE & DRAINAGE EASEMENT;

THENCE, S68°50'02"W, ALONG THE NORTHERLY LINE OF SAID 2.41 ACRE TRACT, BEING THE SOUTHERLY LINE OF SAID 21.194 ACRE TRACT AND SAID 19.440 ACRE TRACT, A DISTANCE OF 482.10 FEET TO THE POINT OF BEGINNING, CONTAINING AN AREA OF 28.581 ACRES (1,245,002 SQUARE FEET) OF LAND, MORE OR LESS, WITHIN THESE METES AND BOUNDS.

PLAT NOTES:

1. THIS PLAT LIES WITHIN THE BOUNDARY OF THE WILLIAMSON COUNTY MUNICIPAL UTILITY DISTRICT NO. 12 (WCMUD 12). WATER AND WASTEWATER SERVICE FOR THIS SUBDIVISION WILL BE PROVIDED THROUGH SERVICE AGREEMENTS ENTERED INTO BETWEEN WCMUD 12 AND THE CHISHOLM TRAIL SPECIAL UTILITY DISTRICT AND THE LCRA. WATER SERVICE FOR THIS SUBDIVISION WILL BE PROVIDED BY THE CITY OF GEORGETOWN SEWER SERVICE. WILL BE PROVIDED BY THE CITY OF LIBERTY HILL.
2. BUILDING SLAB ELEVATION SHALL BE A MINIMUM OF ONE (1) FOOT ABOVE ANY POINT ON THE LOT WITHIN FIVE (5) FEET OF THE PERIMETER OF THE BUILDING.
3. NO LOT IN THIS SUBDIVISION SHALL BE OCCUPIED UNTIL CONNECTION IS MADE TO AN APPROVED PUBLIC SEWER SYSTEM.
4. NO LOT IN THIS SUBDIVISION SHALL BE OCCUPIED UNTIL WATER SATISFACTORY FOR HUMAN CONSUMPTION IS AVAILABLE FROM A SOURCE IN ADEQUATE AND SUFFICIENT SUPPLY.
5. NO STRUCTURE OR LAND IN THIS PLAT SHALL HEREAFTER BE LOCATED OR ALTERED WITHOUT FIRST OBTAINING A CERTIFICATE OF COMPLIANCE APPLICATION FORM TO THE WILLIAMSON COUNTY FLOOD PLAIN ADMINISTRATOR.
6. THE OPEN SPACE LOTS WILL BE OWNED AND MAINTAINED BY THE HOME OWNERS ASSOCIATION.
7. NO CONSTRUCTION IN THIS SUBDIVISION MAY BEGIN UNTIL THE TEXAS COMMISSION ON ENVIRONMENTAL QUALITY (TCEQ) HAS APPROVED, IN WRITING, THE WATER POLLUTION ABATEMENT PLAN (WPAP).
8. SIDEWALKS LOCATED ADJACENT TO OPEN SPACE AND HOMEOWNER ASSOCIATION LOTS WILL BE MAINTAINED BY THE HOMEOWNERS ASSOCIATION. SIDEWALKS LOCATED ADJACENT TO SINGLE FAMILY RESIDENTIAL LOTS (WITHIN PUBLIC RIGHT OF WAY) SHALL BE MAINTAINED BY THE RESPECTIVE ADJACENT PROPERTY OWNER.
9. FENCE/WALL EASEMENTS WITHIN THE BOUNDARIES OF THIS PLAT AND MAINTENANCE OF FENCES/WALLS LOCATED WITHIN THESE EASEMENTS SHALL BE MAINTAINED BY THE HOMEOWNERS ASSOCIATION.
10. PEC EASEMENTS SHALL BE LOCATED AS FOLLOWS: FRONT EASEMENT SHALL BE A STRIP OF LAND TEN (10') FEET IN WIDTH LOCATED ALONG ALL RIGHT-OF-WAYS (ROADS) AND SIDE-LOT EASEMENT SHALL BE TWO AND ONE HALF (2.5') FEET IN WIDTH LOCATED ALONG ALL SIDE LOT LINES AS NEEDED FOR THE CONSTRUCTION OF SAID DISTRIBUTION POWER LINE IN THE SUBDIVISION. THE CENTERLINE OF SUCH EASEMENT TO BE LOCATED ALONG THE COMMON BOUNDARY LINE OF EACH RESIDENTIAL SINGLE-FAMILY LOT. THE PURPOSE OF AN UNDERGROUND ELECTRIC DISTRIBUTION SYSTEM CONSISTING OF VARIABLE NUMBER OF UNDERGROUND CABLES AND ALL NECESSARY OR DESIRABLE APPURTENANCES (INCLUDING CONDUITS, PRIMARY CABLES, SECONDARY CONDUCTORS, ENCLOSURES, CONCRETE PADS, GROUND RODS, GROUND CLAMPS, TRANSFORMERS, CABLE TERMINATORS, CABLE RISER SHIELDS, CUTOUPS, AND LIGHTING ARRESTORS OVERGROUND) AT OR NEAR THE GENERAL COURSE WHICH SHALL BECOME FIXED AT THE LOCATION OF BURIED BY GRANTEE, THROUGH, ACROSS, AND UNDER THE DESCRIBED LOCATIONS WITHIN THIS FINAL PLAT. TOGETHER WITH THE RIGHT OF INGRESS AND EGRESS OVER THE SAID EASEMENTS FOR THE PURPOSE OF CONSTRUCTING, RECONSTRUCTING, INSPECTING, PATROLLING, PULLING NEW WIRE ON, MAINTAINING AND REMOVING SAID LINES AND APPURTENANCES; THE RIGHT TO RELOCATE WITHIN THE LIMITS OF SAID RIGHT-OF-WAY; THE RIGHT TO RELOCATE SAID FACILITIES IN THE SAME RELATIVE POSITION TO ANY ADJACENT ROAD IF AND SUCH ROAD IS WIDENED IN THE FUTURE; THE RIGHT TO REMOVE FROM SAID LANDS ALL TREES AND PARTS THEREOF, OR OTHER OBSTRUCTIONS WHICH ENDANGER OR MAY INTERFERE WITH THE EFFICIENCY OF SAID LINES OR THEIR APPURTENANCES.
11. ALL PUBLIC ROADWAYS AND EASEMENTS AS SHOWN ON THIS PLAT ARE FREE FROM LIENS.
12. IMPROVEMENTS WITHIN THE COUNTY ROAD RIGHT-OF-WAY INCLUDING, BUT NOT LIMITED TO, LANDSCAPING, IRRIGATION, LIGHTING, CUSTOM SIGNS, ETC., (UNLESS PREVIOUSLY APPROVED WITH THE CONSTRUCTION PLANS) IS PROHIBITED WITHOUT OBTAINING AN EXECUTED LICENSE AGREEMENT WITH WILLIAMSON COUNTY.
13. DRIVEWAY ACCESS TO LOTS WITHIN THIS SUBDIVISION FROM SIDE STREETS IS PROHIBITED.

FINAL PLAT OF RANCHO
SIENNA SECTION 13A & 13B

DATE: APRIL, 2018



1905 Aldrich Street, Suite 300
Austin, Texas 78723
Tel. (512) 328-0011 Fax (512) 328-0325
TBPE # F-6324 TBPLS # 10194230
Copyright © 2019

Field Note: 18-098(ABB)
Drawn by: ABB Approved by: MJR Project No.: 222010918 File: V:\222010918\SURVEY\222010918PL1.dwg

SHEET

1

OF 4

FINAL PLAT OF RANCHO SIENNA SECTION 13A & 13B

BEING 28.581 ACRES OUT OF THE GREENLEAF FISK SURVEY,
ABSTRACT NO. 5 WILLIAMSON COUNTY, TEXAS.

CURVE TABLE					
NO.	LENGTH	RADIUS	DELTA	CHORD BEARING	CHORD LENGTH
C1	39.27'	25.00'	90°00'00"	S25°15'42"W	35.36'
C2	62.42'	325.00'	11°00'13"	S64°45'36"W	62.32'
C3	21.03'	25.00'	48°11'23"	S83°21'11"W	20.41'
C4	157.43'	50.00'	180°23'48"	S17°14'59"W	100.00'
C5	21.03'	25.00'	48°11'23"	S48°51'14"E	20.41'
C6	60.71'	325.00'	10°42'13"	S30°06'39"E	60.63'
C7	23.55'	25.00'	53°58'05"	S08°28'43"E	22.69'
C8	301.53'	60.00'	287°56'10"	N54°32'15"E	70.59'
C9	23.55'	25.00'	53°58'05"	N62°26'48"W	22.69'
C10	51.37'	275.00'	10°42'13"	N30°06'39"W	51.30'
C11	39.27'	25.00'	90°00'00"	N20°14'27"E	35.36'
C12	25.72'	155.00'	9°30'32"	N69°59'43"E	25.69'
C13	21.03'	25.00'	48°11'23"	S81°09'20"E	20.41'
C14	153.92'	50.00'	176°22'46"	N34°44'59"E	99.95'
C15	21.03'	25.00'	48°11'23"	N29°20'42"W	20.41'
C16	24.96'	175.00'	8°10'19"	N01°09'52"W	24.94'
C17	51.63'	275.00'	10°45'25"	N08°18'00"E	51.55'
C18	44.30'	25.00'	101°32'13"	N64°26'49"E	38.73'
C19	44.13'	275.00'	9°11'41"	S60°11'14"E	44.08'
C20	475.39'	325.00'	83°48'33"	S82°30'20"W	434.13'
C21	80.24'	155.00'	29°39'38"	S55°25'53"W	79.35'
C22	39.27'	25.00'	90°00'00"	N64°44'18"W	35.36'
C23	39.27'	25.00'	90°00'00"	N69°45'33"W	35.36'
C24	36.66'	25.00'	84°01'02"	N17°14'59"E	33.46'
C25	52.81'	275.00'	11°00'13"	N64°45'36"E	52.73'
C26	39.27'	25.00'	90°00'00"	S64°44'18"E	35.36'
C27	19.31'	175.00'	6°19'16"	S16°34'40"E	19.30'
C28	44.54'	225.00'	11°20'31"	S19°05'17"E	44.47'
C29	39.27'	25.00'	90°00'00"	S20°14'27"W	35.36'
C30	39.27'	25.00'	90°00'00"	N69°45'33"W	35.36'
C31	34.64'	175.00'	11°20'31"	N19°05'17"W	34.59'
C32	24.82'	225.00'	6°19'16"	N16°34'40"W	24.81'
C33	39.27'	25.00'	90°00'00"	N25°15'42"E	35.36'
C34	106.12'	205.00'	29°39'38"	N55°25'53"E	104.94'
C35	247.38'	275.00'	51°32'25"	N66°22'17"E	239.12'
C36	44.30'	25.00'	101°32'13"	S37°05'24"E	38.73'
C37	61.02'	325.00'	10°45'25"	S08°18'00"W	60.93'
C38	32.09'	225.00'	8°10'19"	S01°09'52"E	32.06'
C39	34.91'	25.00'	80°00'00"	S34°44'58"W	32.14'
C40	34.02'	205.00'	9°30'32"	S69°59'43"W	33.98'
C41	40.00'	325.00'	7°03'05"	S66°44'10"W	39.97'
C42	22.42'	325.00'	3°57'07"	S61°14'03"W	22.41'
C43	1.77'	50.00'	2°01'40"	N73°33'57"W	1.77'
C44	49.27'	50.00'	56°27'22"	S77°11'32"W	47.30'
C45	35.00'	50.00'	40°06'25"	S28°54'39"W	34.29'
C46	13.68'	225.00'	3°29'05"	N03°30'28"W	13.68'
C47	35.00'	50.00'	40°06'25"	S11°11'47"E	34.29'
C48	36.39'	50.00'	41°41'56"	S52°05'57"E	35.59'
C49	9.25'	25.00'	21°11'25"	S62°21'13"E	9.19'
C50	11.78'	25.00'	26°59'58"	S38°15'32"E	11.67'
C51	30.36'	325.00'	5°21'06"	S27°26'06"E	30.35'
C52	30.36'	325.00'	5°21'07"	S32°47'12"E	30.35'
C53	12.59'	25.00'	28°51'27"	S21°02'02"E	12.46'

CURVE TABLE					
NO.	LENGTH	RADIUS	DELTA	CHORD BEARING	CHORD LENGTH
C54	10.96'	25.00'	25°06'38"	S05°57'01"W	10.87'
C55	39.83'	60.00'	38°02'12"	S00°30'46"E	39.10'
C56	48.63'	60.00'	46°26'33"	S42°45'09"E	47.31'
C57	56.86'	60.00'	54°17'54"	N86°52'38"E	54.76'
C58	56.18'	60.00'	53°38'48"	N23°02'59"E	54.15'
C59	46.78'	60.00'	44°40'25"	N26°06'38"W	45.61'
C60	42.92'	60.00'	40°59'00"	N68°56'21"W	42.01'
C61	12.98'	25.00'	29°44'44"	N74°33'29"W	12.83'
C62	10.57'	25.00'	24°13'22"	N47°34'26"W	10.49'
C63	4.44'	275.00'	0°55'27"	N35°00'02"W	4.44'
C64	46.94'	275.00'	9°46'46"	N29°38'56"W	46.88'
C65	19.48'	155.00'	7°12'09"	N68°50'32"E	19.47'
C66	6.24'	155.00'	2°18'22"	N73°35'48"E	6.24'
C67	8.79'	25.00'	20°08'13"	N84°49'06"E	8.74'
C68	12.24'	25.00'	28°03'10"	S71°05'13"E	12.12'
C69	49.21'	50.00'	56°23'43"	S85°15'30"E	47.25'
C70	33.03'	50.00'	37°51'08"	N47°37'05"E	32.43'
C71	43.32'	50.00'	49°38'08"	N03°52'27"E	41.97'
C72	28.36'	50.00'	32°29'47"	N37°11'30"W	27.98'
C73	20.35'	25.00'	46°38'47"	N30°07'01"W	19.80'
C74	0.67'	25.00'	1°32'36"	N06°01'19"W	0.67'
C75	6.30'	175.00'	2°03'42"	N04°13'10"W	6.30'
C76	18.66'	175.00'	6°06'36"	N00°08'01"W	18.65'
C77	41.67'	325.00'	7°20'48"	N59°15'47"W	41.64'
C78	46.69'	325.00'	8°13'53"	N67°03'08"W	46.65'
C79	46.69'	325.00'	8°13'53"	N75°17'01"W	46.65'
C80	46.69'	325.00'	8°13'53"	N83°30'53"W	46.65'
C81	46.69'	325.00'	8°13'53"	S88°15'14"W	46.65'
C82	46.69'	325.00'	8°13'53"	S80°01'21"W	46.65'
C83	46.69'	325.00'	8°13'53"	S71°47'28"W	46.65'
C84	43.33'	325.00'	7°38'23"	S63°51'21"W	43.30'
C85	46.59'	325.00'	8°12'49"	S55°55'44"W	46.55'
C86	45.21'	325.00'	7°58'13"	S47°50'13"W	45.17'
C87	18.44'	325.00'	3°15'03"	S42°13'35"W	18.44'
C88	3.84'	155.00'	1°25'10"	S41°18'39"W	3.84'
C89	76.40'	155.00'	28°14'29"	S56°08'28"W	75.63'
C90	30.41'	275.00'	6°20'05"	N62°25'32"E	30.39'
C91	22.41'	275.00'	4°40'07"	N67°55'39"E	22.40'
C92	35.10'	225.00'	8°56'21"	S17°53'13"E	35.07'
C93	9.44'	225.00'	2°24'09"	S23°33'28"E	9.43'
C94	19.96'	205.00'	5°34'39"	N67°28'23"E	19.95'
C95	44.68'	205.00'	12°29'16"	N58°26'25"E	44.59'
C96	41.49'	205.00'	11°35'43"	N46°23'55"E	41.42'
C97	134.40'	275.00'	28°00'08"	N54°36'08"E	133.07'
C98	112.97'	275.00'	23°32'17"	N80°22'21"E	112.18'
C99	32.02'	325.00'	5°38'43"	S10°51'21"W	32.01'
C100	29.00'	325.00'	5°06'42"	S05°28'39"W	28.99'
C101	18.41'	225.00'	4°41'13"	N00°34'41"E	18.40'
C102	68.20'	410.00'	9°31'49"	N40°24'38"E	68.12'
C103	64.87'	390.00'	9°31'49"	S40°24'38"W	64.80'
C104	5.43'	63.40'	4°54'40"	N57°08'00"E	5.43'
C105	4.88'	61.29'	4°33'57"	N52°15'37"E	4.88'

LINE TABLE		
NO.	BEARING	DISTANCE
L1	N69°50'45"E	51.62'
L2	N70°15'42"E	104.36'
L3	N72°24'14"E	101.21'
L4	N70°00'36"E	60.00'
L4	N34°24'37"E	120.52'
L5	N58°20'02"E	61.32'
L6	N19°44'18"W	65.66'
L7	N70°15'42"E	97.87'
L8	S52°15'36"E	64.46'
L9	S62°33'53"E	85.28'
L10	S66°22'56"E	155.75'
L11	S5°29'20"E	77.40'
L12	S44°41'01"E	149.34'
L13	S34°24'37"W	121.05'
L14	N55°35'23"W	10.00'
L15	S34°24'37"W	50.00'
L16	S55°35'23"E	99.35'
L17	S16°07'40"W	99.90'
L18	S7°35'19"W	74.37'
L19	S11°17'17"E	60.28'
L20	N76°30'44"W	90.40'
L21	S33°23'02"W	99.31'
L22	S66°59'22"W	39.32'
L23	S73°18'29"W	51.23'
L24	S89°07'44"W	54.68'
L25	S85°52'23"W	48.41'
L26	S68°08'33"W	53.66'
L27	S24°45'33"E	83.17'
L28	S32°24'47"E	71.71'
L29	S21°09'47"E	8.35'
L30	N68°49'58"E	29.47'
L31	S66°09'58"E	32.64'
L32	S21°09'58"E	102.04'
L33	S19°44'18"E	112.50'
L34	S70°15'42"W	116.99'
L35	S59°15'30"W	46.19'
L36	S34°56'51"E	94.00'
L37	N35°27'45"W	95.24'
L38	N24°45'33"W	53.29'
L39	N74°44'59"E	36.09'
L40	N51°51'01"W	43.53'
L41	N13°40'42"E	19.78'
L42	S55°35'23"E	95.68'
L43	S55°35'23"E	95.68'
L44	S40°36'04"W	127.73'
L45	S70°15'42"W	8.25'
L46	N19°44'18"W	112.50'

LINE TABLE		
NO.	BEARING	DISTANCE
L47	N59°15'30"E	57.06'
L48	N70°15'42"E	116.99'
L49	S19°44'18"E	35.21'
L50	S13°25'02"E	55.46'
L51	N13°25'02"W	55.46'
L52	N19°44'18"W	35.21'
L53	N70°15'42"E	8.25'
L54	N40°36'04"E	127.73'
L55	S13°40'42"W	19.78'
L56	S5°51'01"E	57.48'
L57	S74°44'59"W	50.03'
L58	N69°45'33"W	7.07'
L59	N20°14'27"E	7.07'
L60	S86°57'32"W	55.27'
L61	N68°01'01"W	25.44'
L62	S21°09'58"E	46.95'
L63	N54°32'15"E	129.15'
L64	N9°32'15"E	7.07'
L66	N30°44'30"W	138.17'
L67	N30°44'30"W	137.29'
L68	N26°47'23"W	128.20'
L69	N19°44'18"W	134.33'
L70	N19°44'18"W	137.50'
L71	S35°27'45"E	40.00'
L72	S35°27'45"E	45.00'
L73	N54°32'15"E	146.77'
L74	S52°05'03"E	46.96'
L75	S52°05'03"E	41.14'
L76	N65°14'27"E	47.35'
L77	N65°14'27"E	45.00'
L78	N65°14'27"E	45.00'
L79	N65°14'27"E	45.00'
L80	N65°14'27"E	14.70'
L82	S20°14'27"W	7.07'
L83	N59°43'15"W	8.20'
L84	S35°20'34"E	7.07'
L85	S9°39'26"W	58.16'
L86	N47°55'18"E	7.07'
L87	S2°55'18"W	45.00'
L88	N5°43'09"W	50.57'
L89	S34°24'37"W	51.45'
L90	N50°22'11"W	7.09'
L91	N5°29'20"W	51.13'
L92	N2°17'57"E	58.67'
L93	N3°19'07"E	50.00'
L94	S4°23'56"E	7.07'
L95	S40°36'04"W	45.00'

LINE TABLE		
NO.	BEARING	DISTANCE
L96	S38°18'38"W	50.04'
L97	S46°05'13"W	70.55'
L98	S58°27'54"W	72.22'
L99	S68°19'03"W	71.68'
L100	S8°35'18"E	68.69'
L101	S19°02'54"E	50.25'
L102	S24°45'33"E	47.46'
L103	S24°45'33"E	4.91'
L104	S24°45'33"E	45.00'
L105	S24°45'33"E	1.78'
L106	S24°45'33"E	43.22'
L107	S24°45'33"E	1.78'
L108	S24°45'33"E	43.22'
L109	S24°45'33"E	1.78'
L110	S24°45'33"E	43.22'
L111	S24°45'33"E	1.78'
L112	S24°45'33"E	52.08'
L113	N59°15'30"E	66.18'
L114	N59°15'30"E	43.14'
L115	N70°15'43"E	16.33'
L116	N70°15'43"E	27.96'
L117	N70°15'43"E	45.00'
L118	N70°15'43"E	58.84'
L119	N70°15'42"E	44.76'
L120	N40°36'04"E	100.00'
L121	N39°15'36"E	50.01'
L122	N47°41'03"E	69.90'
L123	N55°53'52"E	59.63'
L124	S77°01'59"E	6.8

FINAL PLAT OF RANCHO SIENNA SECTION 13A & 13B

BEING 28.581 ACRES OUT OF THE GREENLEAF FISK SURVEY,
ABSTRACT NO. 5 WILLIAMSON COUNTY, TEXAS.

STATE OF TEXAS §
COUNTY OF WILLIAMSON § KNOW ALL MEN BY THESE PRESENTS

THAT NASH RANCHO HILLS, LLC, SOLE OWNER OF THE CERTAIN TRACTS OF LAND SHOWN HEREON BEING A PORTION OF THOSE CERTAIN TRACT 2 - 17.168 ACRE, TRACT 2A - 15.373 ACRE, TRACT 3 - 19.440 ACRE, TRACT 4A - 50.407 ACRE AND TRACT 5C - 21.194 ACRE TRACTS OF LAND CONVEYED BY DEEDS OF RECORD IN DOCUMENT NOS. 2016118186, 2017117634, 2015038403 AND 2015113108, ALL OF THE OFFICIAL PUBLIC RECORDS OF WILLIAMSON COUNTY, TEXAS, DOES HEREBY SUBDIVIDE THE 28.581 ACRES AS SHOWN HEREON AND DEDICATE TO THE PUBLIC USE FOREVER THE RIGHTS-OF-WAY, STREETS, ALLEYS, EASEMENTS AND ALL OTHER LANDS INTENDED FOR PUBLIC DEDICATION AS SHOWN HEREON. THIS SUBDIVISION IS TO BE KNOWN AS "FINAL PLAT OF RANCHO SIENNA SECTION 13A & 13B". THE OWNER ACKNOWLEDGES THAT IT IS THE RESPONSIBILITY OF THE OWNER, NOT THE COUNTY, TO ASSURE COMPLIANCE WITH THE PROVISIONS OF ALL APPLICABLE STATE, FEDERAL, AND LOCAL LAWS AND REGULATIONS RELATING TO THE ENVIRONMENT, INCLUDING BUT NOT LIMITED TO THE ENDANGERED SPECIES ACT, STATE AQUIFER REGULATIONS, AND MUNICIPAL WATERSHED ORDINANCES.

NASH RANCHO HILLS, LLC, A DELAWARE LIMITED LIABILITY COMPANY

BY: [Signature]
NAME: RAINER FICKEN 1-8-19
TITLE: AUTHORIZED SIGNATORY DATE

STATE OF TEXAS §
COUNTY OF WILLIAMSON § KNOW ALL MEN BY THESE PRESENTS

BEFORE ME, THE UNDERSIGNED AUTHORITY, ON THIS DAY PERSONALLY APPEARED RAINER FICKEN, OF NASH RANCHO HILLS, LLC., A DELAWARE LIMITED LIABILITY COMPANY, KNOWN TO ME TO BE THE PERSON WHOSE NAME IS SUBSCRIBED TO THE FOREGOING INSTRUMENT AND ACKNOWLEDGED TO ME THAT THEY EXECUTED THE SAME FOR THE PURPOSES AND CONSIDERATION THEREIN EXPRESSED, IN THE CAPACITY THEREIN STATED.

GIVEN UNDER MY HAND AND SEAL OF OFFICE THIS 8th DAY OF January, 2019

[Signature]
NOTARY PUBLIC IN AND FOR THE STATE OF TEXAS
PRINTED NAME: R. HINOJOSA
MY COMMISSION EXPIRES ON: 3-1-2020

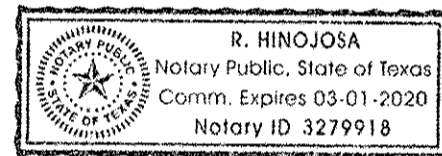

ENGINEER'S CERTIFICATION:

I, JOHN A. PICKENS, REGISTERED PROFESSIONAL ENGINEER IN THE STATE OF TEXAS, DO HEREBY CERTIFY THAT THIS SUBDIVISION IS IN THE EDWARDS AQUIFER CONTRIBUTING ZONE AND IS NOT ENCRoACHED BY A ZONE A FLOOD AREA, AS DENOTED HEREIN, AND IS DEFINED BY FEDERAL EMERGENCY MANAGEMENT ADMINISTRATION FLOOD HAZARD BOUNDARY MAP, COMMUNITY PANEL NUMBERS 48491C0455E, EFFECTIVE DATE SEPTEMBER 26, 2008, WILLIAMSON COUNTY, TEXAS, AND COMPLY WITH THE WILLIAMSON COUNTY SUBDIVISION ORDINANCE.

THE FULLY DEVELOPED, CONCENTRATED STORMWATER RUNOFF RESULTING FROM THE ONE HUNDRED (100) YEAR FREQUENCY STORM IS CONTAINED WITHIN THE DRAINAGE EASEMENTS SHOWN AND/ OR PUBLIC RIGHTS-OF-WAY DEDICATED BY THIS PLAT.

TO CERTIFY WHICH, WITNESS MY HAND AND SEAL AT AUSTIN, TRAVIS COUNTY, TEXAS, THIS 25 DAY OF JAN, 2019.

[Signature]
JOHN A. PICKENS, P.E.
NO. 110631 STATE OF TEXAS
STANTEC CONSULTING SERVICES, INC
1905 ALDRICH STREET, SUITE 300
AUSTIN, TEXAS 78723

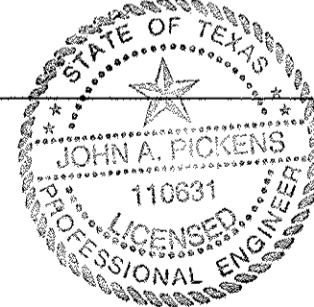

SURVEYOR'S CERTIFICATION:

THAT I, JOHN T. BILNOSKI, A REGISTERED PROFESSIONAL LAND SURVEYOR, DO HEREBY CERTIFY THAT I PREPARED THIS PLAT FROM AN ACTUAL AND ACCURATE ON-THE-GROUND SURVEY OF THE LAND AND THAT THE CORNER MONUMENTS SHOWN THEREON WERE PROPERLY PLACED UNDER MY PERSONAL SUPERVISION, IN ACCORDANCE WITH THE SUBDIVISION REGULATIONS OF WILLIAMSON COUNTY, TEXAS, AND THE FIELD NOTES SHOWN HEREON MATHEMATICALLY CLOSE.

[Signature]
JOHN T. BILNOSKI, R.P.L.S.
TEXAS REGISTRATION NO. 4998
STANTEC CONSULTING SERVICES, INC.
1905 ALDRICH STREET, SUITE 300
AUSTIN, TEXAS 78723

1/25/19
DATE



STATE OF TEXAS §
COUNTY OF WILLIAMSON § KNOW ALL MEN BY THESE PRESENTS

WE, NASH FINANCING, LLC, A DELAWARE LIMITED LIABILITY COMPANY, LIEN HOLDER OF THOSE CERTAIN TRACTS OF LAND SHOWN HEREON AND DESCRIBED IN DEEDS RECORDED IN DOCUMENT NOS. 2015038403, 2014113108 AND 2016118186 OF THE OFFICIAL PUBLIC RECORDS OF WILLIAMSON COUNTY, TEXAS, DO HEREBY CONSENT TO THE SUBDIVISION OF SAID TRACT AS SHOWN HEREON, AND DO FURTHER HEREBY JOIN, APPROVE AND CONSENT TO ALL PLAT NOTE REQUIREMENTS SHOWN HEREON, AND DO HEREBY DEDICATE TO WILLIAMSON COUNTY, TEXAS THE RIGHTS-OF-WAY, STREETS, ALLEYS, EASEMENTS AND PUBLIC PLACES SHOWN HEREON FOR SUCH PUBLIC PURPOSES AS WILLIAMSON COUNTY, TEXAS MAY DEEM APPROPRIATE. THIS SUBDIVISION IS TO BE KNOWN AS "FINAL PLAT OF RANCHO SIENNA SECTION 13A & 13B".

TO CERTIFY WHICH, WITNESS BY MY HAND THIS 10 DAY OF January, 2018.

NASH FINANCING, LLC,
A DELAWARE LIMITED LIABILITY COMPANY

BY: NORTH AMERICA SEKISUI HOUSE, LLC,
A DELAWARE LIMITED LIABILITY COMPANY
ITS SOLE MEMBER

BY: [Signature] 1-10-19
NAME: Koji Yamada DATE
TITLE: President - COO

STATE OF CALIFORNIA (X)
COUNTY OF San Diego (X)

ON January 10, 2019, BEFORE
ME, K. Paxton PERSONALLY

APPEARED, Koji Yamada WHO PROVED TO ME ON THE BASIS OF SATISFACTORY EVIDENCE TO BE THE PERSON(S) WHOSE NAME(S) IS/ARE SUBSCRIBED TO THE WITHIN INSTRUMENT AND ACKNOWLEDGED TO ME THAT HE/SHE/THEY EXECUTED THE SAME IN HIS/HER/THEIR AUTHORIZED CAPACITY(IES), AND THAT BY HIS/HER/THEIR SIGNATURE(S) ON THE INSTRUMENT THE PERSON(S), OR THE ENTITY UPON BEHALF OF WHICH THE PERSON(S) ACTED, EXECUTED THE INSTRUMENT.

I CERTIFY UNDER PENALTY OF PERJURY UNDER THE LAWS OF THE STATE OF CALIFORNIA THAT THE FOREGOING PARAGRAPH IS TRUE AND CORRECT.

WITNESS MY HAND AND OFFICIAL SEAL.

SIGNATURE [Signature]
K. PAXTON
COMM. # 2232821
NOTARY PUBLIC - CALIFORNIA
SAN DIEGO COUNTY
MY COMM. EXP. MAR. 29, 2022

THE CITY OF LIBERTY HILL, TEXAS ACKNOWLEDGES RECEIPT OF THIS PLAT FOR REVIEW AND/OR APPROVAL IN CONJUNCTION WITH PLANNING PURPOSES AND PAYMENT OF APPLICABLE FEES FOR THE PROVISION OF WASTEWATER SERVICES.

[Signature] 1/3/19
Sally A. McFarren
CITY OF LIBERTY HILL, TEXAS DATE

[Signature] 1/24/19
CINDY BRIDGES
WILLIAMSON COUNTY ADDRESSING COORDINATOR
DATE

IN APPROVING THIS PLAT BY THE COMMISSIONERS' COURT OF WILLIAMSON COUNTY, TEXAS, IT IS UNDERSTOOD THAT THE BUILDING OF ALL STREETS, ROADS, AND OTHER PUBLIC THOROUGHFARES AND ANY BRIDGES OR CULVERTS NECESSARY TO BE CONSTRUCTED OR PLACED IS THE RESPONSIBILITY OF THE OWNERS OF THE TRACT OF LAND COVERED BY THIS PLAT IN ACCORDANCE WITH THE PLANS AND SPECIFICATIONS PRESCRIBED BY THE COMMISSIONERS' COURT OF WILLIAMSON COUNTY, TEXAS. SAID COMMISSIONERS' COURT ASSUMES NO OBLIGATION TO BUILD ANY STREETS, ROADS, AND OTHER PUBLIC THOROUGHFARES SHOWN ON THIS PLAT OR OF CONSTRUCTING ANY OF THE BRIDGES OR DRAINAGE IMPROVEMENTS IN CONNECTION THEREWITH. THE COURT WILL ASSUME NO RESPONSIBILITY FOR DRAINAGE WAYS OR EASEMENTS IN THE SUBDIVISION, OTHER THAN THOSE DRAINING OR PROTECTING THE ROAD SYSTEM AND STREETS.

THE COUNTY ASSUMES NO RESPONSIBILITY FOR THE ACCURACY OR REPRESENTATIONS BY OTHER PARTIES IN THIS PLAT. FLOOD PLAIN DATA, IN PARTICULAR, MAY CHANGE DEPENDING ON SUBSEQUENT DEVELOPMENT. IT IS FURTHER UNDERSTOOD THAT THE OWNERS OF THE TRACT OF LAND COVERED BY THIS PLAT MUST INSTALL AT THEIR OWN EXPENSE ALL TRAFFIC CONTROL DEVICES AND SIGNAGE THAT MAY BE REQUIRED BEFORE THE STREETS IN THE SUBDIVISION HAVE FINALLY BEEN ACCEPTED FOR MAINTENANCE BY THE COUNTY.

STATE OF TEXAS §
COUNTY OF WILLIAMSON § KNOW ALL MEN BY THESE PRESENTS

I, _____, COUNTY JUDGE OF WILLIAMSON COUNTY, TEXAS, DO HEREBY CERTIFY THAT THIS MAP OR PLAT, WITH FIELD NOTES HEREON, THAT A SUBDIVISION HAVING BEEN FULLY PRESENTED TO THE COMMISSIONERS' COURT OF WILLIAMSON COUNTY, TEXAS, AND BY THE SAID COURT DULY CONSIDERED, WERE ON THIS DAY APPROVED AND PLAT IS AUTHORIZED TO BE REGISTERED AND RECORDED IN THE PROPER RECORDS OF THE COUNTY CLERK OF WILLIAMSON COUNTY, TEXAS.

COUNTY JUDGE
WILLIAMSON COUNTY, TEXAS

STATE OF TEXAS §
COUNTY OF WILLIAMSON § KNOW ALL MEN BY THESE PRESENTS

I, NANCY RISTER, CLERK OF THE COUNTY COURT OF SAID COUNTY, DO HEREBY CERTIFY THAT THE FOREGOING INSTRUMENT IN WRITING, WITH ITS CERTIFICATE WAS FILED FOR RECORD IN MY OFFICE ON THE DAY ____ OF _____, 2018 A.D., AT ____ O'CLOCK, ____ M., AND DULY RECORDED THIS THE DAY ____ OF _____, 2018 A.D., AT ____ O'CLOCK ____ M., IN THE OFFICIAL PUBLIC RECORDS OF SAID COUNTY, IN DOCUMENT NUMBER _____

TO CERTIFY WHICH, WITNESS MY HAND AND SEAL AT THE COUNTY COURT OF SAID COUNTY, AT MY OFFICE IN GEORGETOWN, TEXAS, THE DATE LAST SHOWN ABOVE WRITTEN.

NANCY RISTER, CLERK, COUNTY COURT
OF WILLIAMSON COUNTY, TEXAS

BY: _____ DEPUTY

FINAL PLAT OF RANCHO SIENNA SECTION 13A & 13B

DATE: APRIL, 2018



1905 Aldrich Street, Suite 300
Austin, Texas 78723
Tel. (512) 328-0011 Fax (512) 328-0325
TBPE # F-6324 TBPLS # 10194230
Copyright © 2018