

• See Resub of Block 21 in  
Cab E, Slide 378

• See Resub of Block 14 in  
Cab J, Slide 179

• See Resub of Lot 1, Blk 6  
Cab G, Slide 351

Cabinet A Slide 40B

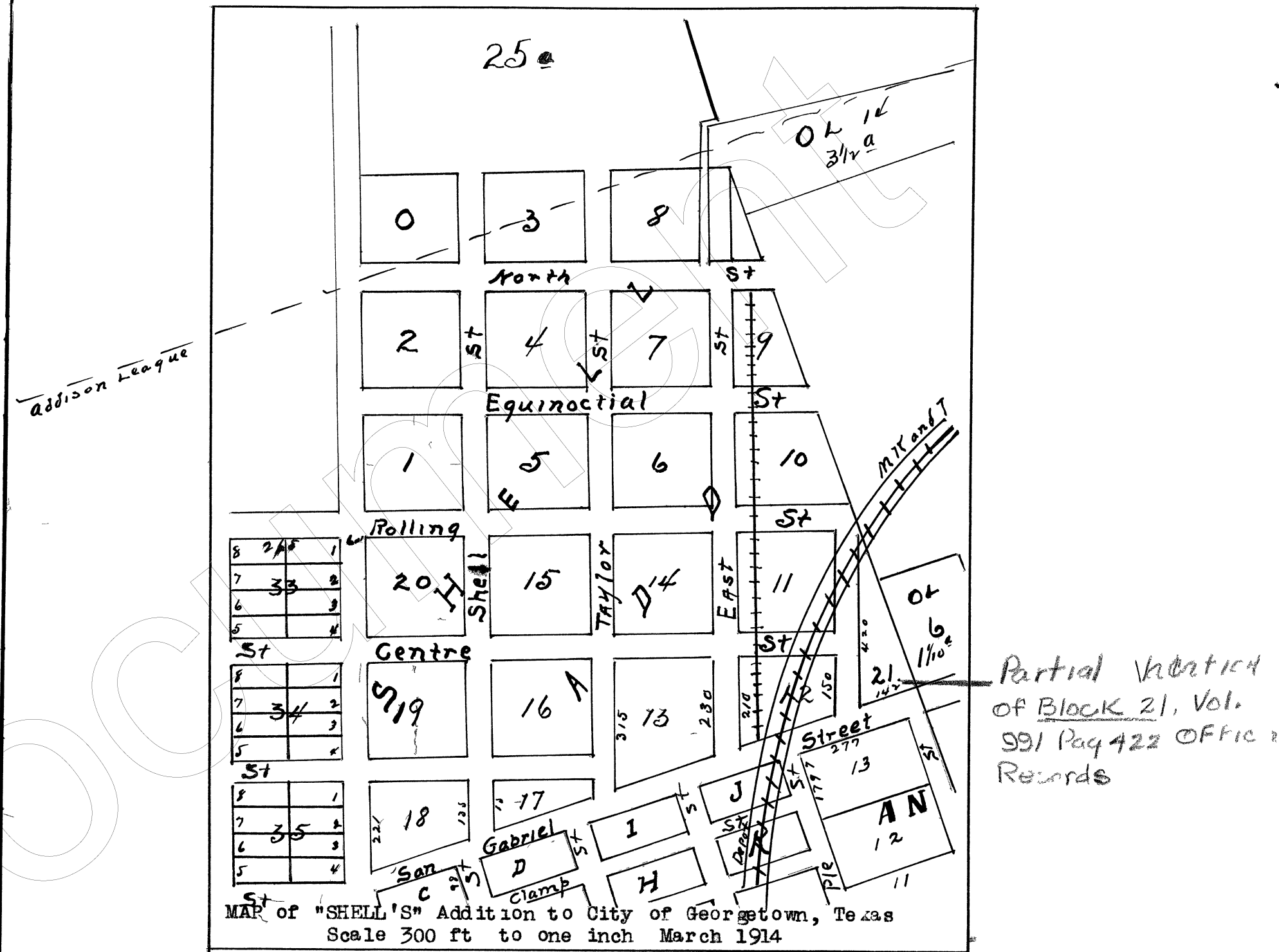

The State of Texas, )  
 County of Williamson ) Before me, the undersigned authority in and for Williamson  
 County, Texas, on this day personally appeared F W Carothers,  
 known to me to be a credible person, who, after being by me first duly sworn, deposes  
 and says that the above is a true and correct copy of that part of the original plot  
 of the city of Georgetown, Williamson county, Texas, known on said map as "SHELL ADDIT-  
 ION" to said city

F W CAROTHERS  
 Subscribed and sworn to before me by F W Carothers, this the 26th day of March,  
 A D. 1914

(L.S )

C T McMurray, Clerk, County Court,  
 Williamson County, Texas

The State of Texas, )  
 County of Williamson ) Before me, the undersigned authority on this day personally  
 appeared F W Carothers, known to me to be the person whose  
 name is subscribed to the foregoing instrument, and acknowledged to me that he executed  
 the same for the purposes and consideration therein expressed

Given under my hand and seal of office, this the 26th day of March, A D 1914  
 C T McMurray, Clerk, County Court,  
 Williamson County, Texas.

(L S )

Filed for Record March the 26th, 1914, at 2 o'clock P M  
 Recorded the 27th day of March, A D 1914 at 11 o'clock A M

By R. E. Moore Deputy

C T McMurray  
 Clerk, County Court, Williamson County, Texas