

PRELIMINARY PLAT OF GREEN HAVEN ESTATES

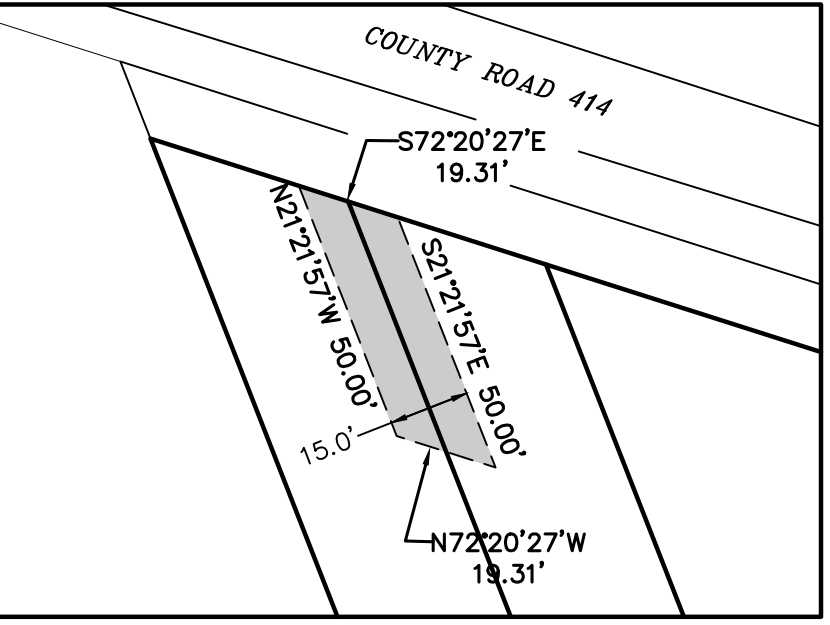

SITE DATA:
 SURVEY: H.T. & B.R.R. CO. A-322
 TOTAL AREA OF SITE: 10.007 ACRES
 LINEAR FEET OF NEW STREETS: NONE
 NUMBER OF LOTS : 6
 NUMBER OF BLOCKS: 0

H.T. & B.R.R. CO. SURVEY,
 ABSTRACT NO. 322

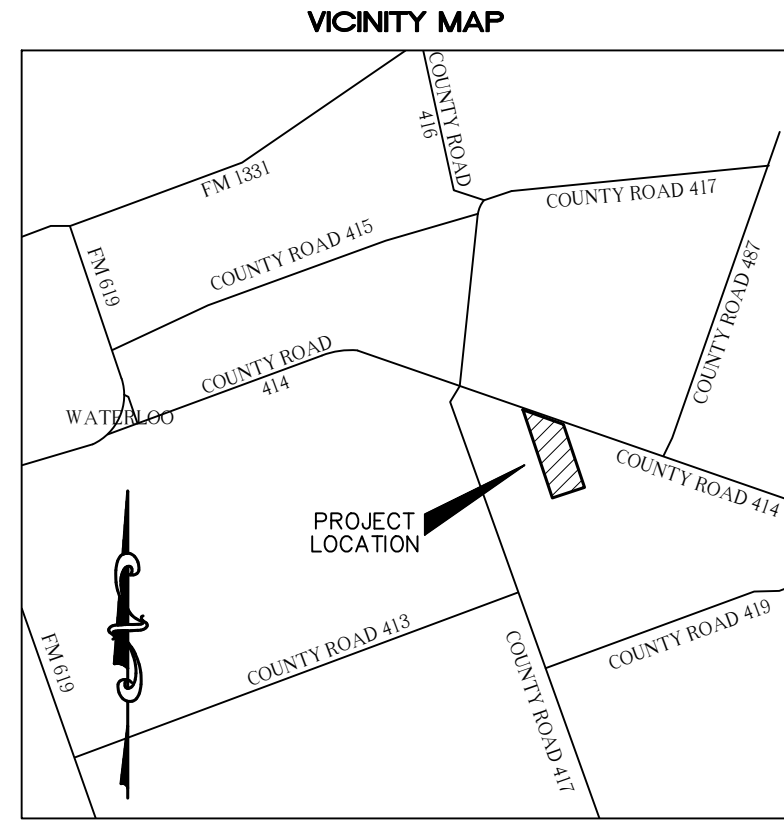
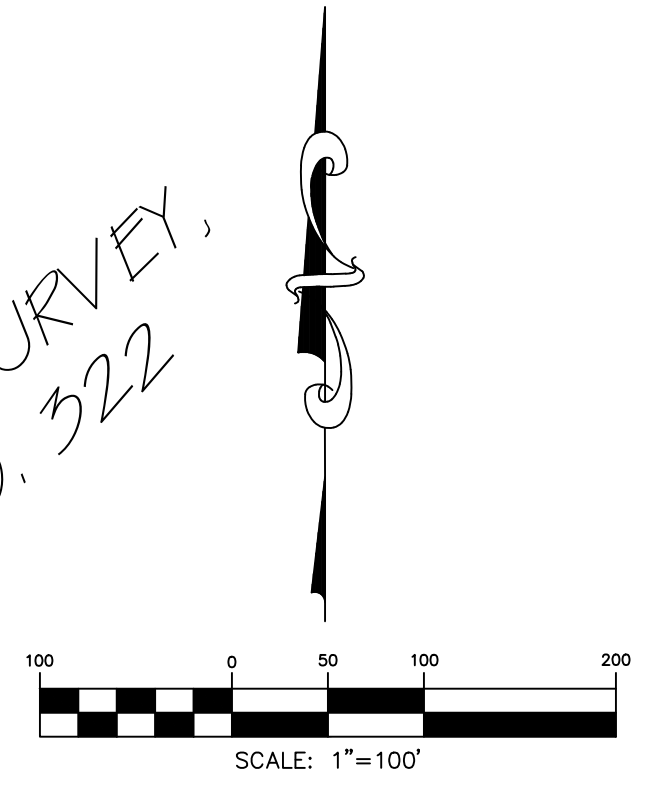

FLOOD NOTE:
 THE PROPERTY DEPICTED HEREON IS NOT WITHIN A SPECIAL FLOOD HAZARD AREA AS DETERMINED BY THE FEDERAL EMERGENCY MANAGEMENT AGENCY; THE FLOOD AREA BEING IDENTIFIED ON F.I.R.M. PANEL NO. 48491C0375E, EFFECTIVE DATE SEPTEMBER 26, 2008, LOCATED IN ZONE "X" (UNSHADED).

PLAT NOTES:
 IMPROVEMENTS WITHIN THE COUNTY ROAD RIGHT-OF-WAY INCLUDING, BUT NOT LIMITED TO, LANDSCAPING, IRRIGATION LIGHTING, CUSTOM SIGNS, IS PROHIBITED WITHOUT FIRST OBTAINING AN EXECUTED LICENSE AGREEMENT WITH WILLIAMSON COUNTY.

LOTS 3, 4, 5, & 6 MAY NOT BE FURTHER SUBDIVIDED.
 EXCEPT IN CERTAIN ISOLATED AREAS TO MEET ACCESSIBILITY REQUIREMENTS, THE MINIMUM LOWEST FINISHED FLOOR ELEVATION SHALL BE ONE FOOT HIGHER THAN THE HIGHEST SPOT ELEVATION THAT IS LOCATED WITHIN FIVE FEET OUTSIDE THE PERIMETER OF THE BUILDING, OR ONE FOOT ABOVE THE BFE, WHICHEVER IS HIGHER.

NO STRUCTURE OR LAND IN THIS PLAT SHALL HEREAFTER BE LOCATED OR ALTERED WITHOUT FIRST OBTAINING A DEVELOPMENT PERMIT FROM THE WILLIAMSON COUNTY FLOODPLAIN ADMINISTRATOR.

THIS SUBDIVISION IS SUBJECT TO STORM-WATER MANAGEMENT CONTROLS AS REQUIRED BY WILLIAMSON COUNTY SUBDIVISION REGULATIONS, SECTION B11.1 (B10.1 2000 RULES), ON NEW DEVELOPMENT THAT WOULD EVOKE SUCH CONTROLS BEYOND EXISTING CONDITIONS.

ALL SIDEWALKS ARE TO BE MAINTAINED BY EACH OF THE ADJACENT PROPERTY OWNERS.

IT IS THE RESPONSIBILITY OF THE OWNER, NOT THE COUNTY, TO ASSURE COMPLIANCE WITH THE PROVISIONS OF ALL APPLICABLE STATE, FEDERAL AND LOCAL LAWS AND REGULATIONS RELATING TO THE PLATTING AND DEVELOPMENT OF THIS PROPERTY.

THE COUNTY ASSUMES NO RESPONSIBILITY FOR THE ACCURACY OF REPRESENTATIONS BY OTHER PARTIES IN THIS PLAT. FLOODPLAIN DATA, IN PARTICULAR, MAY CHANGE. IT IS FURTHER UNDERSTOOD THAT THE OWNERS OF THE TRACT OF LAND CONVEYED BY THIS PLAT MUST INSTALL AT THEIR OWN EXPENSE TRAFFIC CONTROL DEVICES AND SIGNAGE THAT MAY BE REQUIRED BEFORE THE ROADS IN THE SUBDIVISION HAVE FINALLY BEEN ACCEPTED FOR MAINTENANCE BY THE COUNTY.

RURAL MAILBOXES SHALL BE SET THREE FEET FROM THE EDGE OF THE PAVEMENT OR BEHIND CURBS, WHEN USED. ANY MAILBOX THAT DOES NOT MEET THIS REQUIREMENT MAY BE REMOVED BY WILLIAMSON COUNTY.

ONE-WAY CIRCULAR DRIVEWAYS SHALL BE PROHIBITED ONTO COUNTY ROAD 414.

SUBMITTED FEBRUARY 11, 2019

OWNER INFORMATION:
 LYNN DERRICK
 3104 ZACHARY LANE TAYLOR, TX 76574
 LDTX@PROTONMAIL.COM
 512-657-3987

BRYAN TECHNICAL SERVICES, INC.

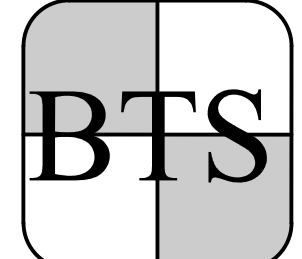

911 NORTH MAIN TAYLOR, TX 76574 PHONE: (512) 352-9090 FAX: (512) 352-9091

FIRM No. 10128500
 surveying@austin.rr.com
 www.bryantechanicalservices.com

NO.	DATE	REVISIONS	BY

DRAWN BY: AVC CHECKED BY: BLB

SCALE: 1" = 100' APPROVED BY: BLB

PROJECT NO. 18-862 DATE: JANUARY 25, 2019

PRELIMINARY PLAT OF GREEN HAVEN ESTATES

BRYAN TECHNICAL SERVICES, INC.

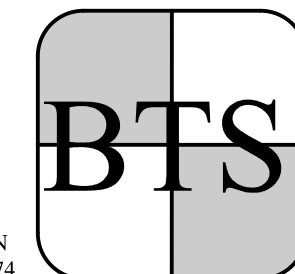

911 NORTH MAIN
TAYLOR, TX 76574

PHONE: (512) 352-9090
FAX: (512) 352-9091

FIRM No. 10128500
surveying@austin.rr.com
www.bryantechnicalservices.com

NO.	DATE	REVISIONS

DRAWN BY: AVC	CHECKED BY: BLB
SCALE: 1" = N/A	APPROVED BY: BLB
PROJECT NO. 18-862	DATE: JANUARY 25, 2019

OWNERS CERTIFICATION

STATE OF TEXAS §
§ KNOW ALL MEN BY THESE PRESENTS;
COUNTY OF WILLIAMSON §
THAT, **LYNN DERRICK**, OWNER OF THE CERTAIN TRACT OF LAND SHOWN HEREON AND DESCRIBED IN DOCUMENT NO. **2018096139**, OF THE OFFICIAL PUBLIC RECORDS OF WILLIAMSON COUNTY, TEXAS AND DO HEREBY SUBDIVIDE SAID TRACT AS SHOWN HEREON, AND DO HEREBY CONSENT TO ALL PLAT NOTE REQUIREMENTS SHOWN HEREON, AND DO HEREBY FOREVER DEDICATE TO THE PUBLIC THE ROADS, ALLEYS, RIGHTS-OF-WAY, EASEMENTS AND PUBLIC PLACES SHOWN HEREON FOR SUCH PUBLIC PURPOSES AS WILLIAMSON COUNTY MAY DEEM APPROPRIATE. THIS SUBDIVISION IS TO BE KNOWN AS **GREEN HAVEN ESTATES**, LOCATED IN WILLIAMSON COUNTY, TEXAS.

THERE ARE NO LIEN(S) THAT EXIST ON THIS PROPERTY

TO CERTIFY WHICH, WITNESS BY MY HAND THIS _____ DAY OF _____, 20____.

_____ AUTHORIZED PERSON

LYNN DERRICK Address _____

THE STATE OF TEXAS
COUNTY OF WILLIAMSON

THIS INSTRUMENT WAS ACKNOWLEDGED BEFORE ME ON THE _____ DAY OF _____, 2018.

NOTARY PUBLIC, STATE OF TEXAS

PRINTED NAME _____
MY COMMISSION EXPIRES: _____

LEGAL DESCRIPTION

10.376 Acres

These notes describe that certain tract of land, situated in the CHARLES C. SPEAR SURVEY, ABSTRACT NO. 577, located in Williamson County, Texas; subject tract being a called "10.376 Acres" conveyed to Edward Villasana, Jr. and spouse Biola V. Villasana from Carl Brent Samuelson and Sandra Samuelson in a Warranty Deed with Vendor's Lien, dated 8-29-2016 and recorded in Document No. 2016079956, Official Public Records of Williamson County (OPRWC); being surveyed on the ground under the direct supervision of Bruce Lane Bryan, Registered Professional Land Surveyor No. 4249, on March 14, 2018, subject tract being more fully described as follows:

BEGINNING at the Northeast corner of subject tract in the occupied North line of said "158.9 Acres", same being in the South line of Williamson County Road No. 466; set a 1/2" iron rod (capped) at same corner; found a 1/2" iron rod capped at the occupied Northeast corner of said "158.9 Acres", same being the Northwest corner a called "91.442 Acres" as recorded in Document no. 2016032684, OPRWC;

THENCE South 22° 01' 13" East with the East line of subject tract, over and across said "158.9 Acres", a distance of 1404.64 feet to the Southeast corner of subject tract; set a 1/2" iron rod (capped) at same corner;

THENCE South 68° 24' 42" West with the South line of subject tract, over and across said "158.9 Acres", a distance of 332.25 feet to the Southwest corner of subject tract in the occupied West line of said "158.9 Acres", same being in the East line of Williamson County Road No. 463; set a 1/2" iron rod (capped) at same corner; found a 5/8" iron rod at the occupied Southwest corner of said "158.9 Acres" bearing South 21° 11' 04" East, 1390.20 feet;

THENCE North 21° 11' 04" West with the occupied West line of said "158.9 Acres", same being the East line of Williamson County Road No. 463, a distance of 1391.45 feet to an exterior corner of subject tract at the intersection with aforementioned South line of Williamson County Road No. 466; set a 1/2" iron rod (capped) at same corner;

THENCE North 42° 36' 08" East with the occupied North line of said "158.9 Acres", same being the South line of Williamson County Road No. 466, a distance of 27.78 feet to a set 1/2" iron rod (capped) at an exterior corner of subject tract;

THENCE North 68° 11' 40" East with the occupied North line of said "158.9 Acres", same being the South line of Williamson County Road No. 466, a distance of 286.85 feet to the PLACE OF BEGINNING, containing according to the dimensions herein stated an area of 10.376 Acres.

SURVEYOR'S CERTIFICATION

I, BRUCE LANE BRYAN, REGISTERED PROFESSIONAL LAND SURVEYOR IN THE STATE OF TEXAS, DO HEREBY CERTIFY THAT THIS PLAT IS A TRUE AND CORRECTLY MADE FROM AN ACTUAL SURVEY MADE ON THE GROUND OF THE PROPERTY LEGALLY DESCRIBED HERON, AND THAT THERE ARE NO APPARENT DISCREPANCIES, CONFLICTS, OVERLAPPING OF IMPROVEMENTS,, VISIBLE UTILITY LINES OR ROADS PLACE, EXCEPT SHOWN ON THE ACCOMPANYING PLAT, AND THAT THE CORNER MONUMENTS SHOWN THEREON WERE PROPERLY PLACED UNDER MY SUPERVISION IN ACCORDANCE WITH THE SUBDIVISION REGULATIONS OF THE CITY OF TAYLOR, TEXAS.
TO CERTIFY WHICH, WITNESS MY HAND AND SEAL AT TAYLOR, WILLIAMSON COUNTY, TEXAS, THIS _____ DAY OF _____, 2018

"THIS TRACT IS NOT LOCATED IN THE EDWARD AQUIFER RECHARGE ZONE"

BRUCE LANE BRYAN
REGISTERED PROFESSIONAL LAND SURVEYOR
NO. 4249 STATE OF TEXAS

WCOSSF CERTIFICATION

BASED UPON THE ABOVE REPRESENTATIONS OF THE ENGINEER OR SURVEYOR WHOSE SEAL IS AFFIXED HERETO, AND AFTER A REVIEW OF THE PLAT AS REPRESENTED BY THE SAID ENGINEER OR SURVEYOR, I FIND THAT THIS PLAT COMPLIES WITH THE REQUIREMENTS OF EDWARDS AQUIFER REGULATIONS FOR WILLIAMSON COUNTY AND WILLIAMSON COUNTY ON-SITE SEWAGE FACILITY REGULATIONS. THIS CERTIFICATION IS MADE SOLELY UPON SUCH REPRESENTATIONS AND SHOULD NOT BE RELIED UPON FOR VERIFICATIONS OF THE FACTS ALLEGED. THE WILLIAMSON COUNTY ENGINEER'S OFFICE AND WILLIAMSON COUNTY DISCLAIMS ANY RESPONSIBILITY TO ANY MEMBER OF THE PUBLIC FOR INDEPENDENT VERIFICATION OF THE REPRESENTATIONS, FACTUAL OR OTHERWISE, CONTAINED IN THIS PLAT AND THE DOCUMENTS ASSOCIATED WITH IT.

J. TERRON EVERTSON, PE, DR, CFM Date _____

COUNTY ENGINEER

ENGINEER'S CERTIFICATION

I, DENNIS W. HILL, REGISTERED PROFESSIONAL ENGINEER IN THE STATE OF TEXAS, DO HEREBY CERTIFY THAT THIS SUBDIVISION, PARCEL IS NOT ENCROACHED BY A ZONE A FLOOD AREA, AS DENOTED HEREIN, AND AS DEFINED BY FEDERAL EMERGENCY MANAGEMENT ADMINISTRATION FLOOD HAZARD BOUNDARY MAP, COMMUNITY PANEL NUMBER 48491C0535E, EFFECTIVE DATE SEPTEMBER 26, 2008, AND THAT EACH LOT CONFORMS TO THE CITY OF TAYLOR REGULATIONS. THE FULLY DEVELOPED, CONCENTRATED STORMWATER RUNOFF RESULTING FROM THE ONE HUNDRED (100) YEAR FREQUENCY STORM IS CONTAINED WITHIN THE DRAINAGE EASEMENT SHOWN AND / OR PUBLIC RIGHT OF WAY DEDICATED BY THIS PLAT.
TO CERTIFY WHICH, WITNESS MY HAND AND SEAL AT, TAYLOR, WILLIAMSON COUNTY, TEXAS, THIS _____ DAY OF _____ 2018

DENNIS W. HILL
REGISTERED PROFESSIONAL ENGINEER
NO. _____ STATE OF TEXAS

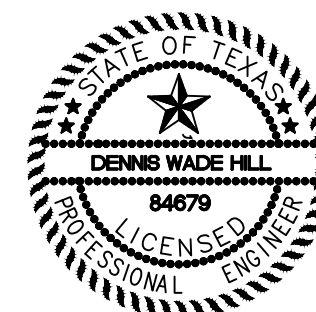

ROAD NAME AND 911 ADDRESSING APPROVAL

ROAD NAME AND ADDRESS ASSIGNMENTS VERIFIED THIS THE _____ DAY OF _____, 20____ A.D.

WILLIAMSON COUNTY ADDRESSING COORDINATOR

WILLIAMSON COUNTY JUDGE

STATE OF TEXAS §
§ KNOW ALL MEN BY THESE PRESENTS;
COUNTY OF WILLIAMSON §

I, **BILL GRAVELL JR.**, COUNTY JUDGE OF WILLIAMSON COUNTY, TEXAS, DO HEREBY CERTIFY THAT THIS MAP OR PLAT, WITH FIELD NOTES HEREON, FOR A SUBDIVISION HAVING BEEN FULLY PRESENTED TO THE COMMISSIONER'S COURT OF WILLIAMSON COUNTY, TEXAS, AND BY THE SAID COURT DULY CONSIDERED, WERE ON THIS DAY APPROVED AND THAT THIS PLAT IS AUTHORIZED TO BE REGISTERED AND RECORDED IN THE PROPER RECORDS OF THE COUNTY CLERK OF WILLIAMSON COUNTY, TEXAS.

BILL GRAVELL JR., COUNTY JUDGE DATE _____
WILLIAMSON COUNTY, TEXAS

WILLIAMSON COUNTY CLERK

STATE OF TEXAS
KNOW ALL MEN BY THESE PRESENTS;
COUNTY OF WILLIAMSON

I, **NANCY RISTER**, CLERK OF THE COUNTY COURT OF SAID COUNTY, DO HEREBY CERTIFY THAT THE FOREGOING INSTRUMENT IN WRITING, WITH ITS CERTIFICATE OF AUTHENTICATION WAS FILED FOR RECORD IN MY OFFICE ON THE ___ DAY OF _____, 20____. A.D., AT _____ O'CLOCK, ____M., AND DULY RECORDED THIS THE DAY OF _____, 20____, A.D., AT _____ O'CLOCK, ____M., IN THE OFFICIAL PUBLIC RECORDS OF SAID COUNTY IN DOCUMENT NO. _____

TO CERTIFY WHICH, WITNESS MY HAND AND SEAL AT THE COUNTY COURT OF SAID COUNTY, AT MY OFFICE IN GEORGETOWN, TEXAS, THE DATE LAST SHOWN ABOVE WRITTEN.

NANCY RISTER, CLERK COUNTY COURT
OF WILLIAMSON COUNTY, TEXAS BY:

BY: _____ DEPUTY

PRINTED NAME: _____