

CITY OF JARRELL

LOCATION MAP  
NOT TO SCALE

CITY NO. \_\_\_\_\_  
JOB NO. 51006-02  
DATE APR 2019  
DESIGNER EV,SW  
CHECKED JF DRAWN EV,SW  
SHEET 2 OF 15



Date: Aug 27, 2018 11:41am User: ID: E664  
File: H:\Projects\330106\02\212 Preliminary\Civil\PP31006-02.dwg

THIS DOCUMENT HAS BEEN PRODUCED FROM MATERIAL THAT WAS STORED AND/OR TRANSMITTED ELECTRONICALLY AND MAY HAVE BEEN INADVERTENTLY ALTERED. RELY ONLY ON FINAL HARDCOPY MATERIALS BEARING THE CONSULTANT'S ORIGINAL SIGNATURE AND SEAL.



MATCHLINE - SEE SHEET 4

MATCHLINE - SEE SHEET 5

CURVE TABLE					
CURVE #	RADIUS	DELTA	CHORD BEARING	CHORD	LENGTH
C1	50.00'	090°00'00"	S66°19'49"E	70.71'	78.54'
C2	50.00'	090°00'00"	S66°19'49"E	70.71'	78.54'
C3	50.00'	090°00'00"	S23°40'11"W	70.71'	78.54'
C4	300.00'	018°29'28"	S30°34'33"E	96.40'	96.82'
C5	300.00'	018°29'28"	S30°34'33"E	96.40'	96.82'
C6	50.00'	090°00'00"	N66°19'49"W	70.71'	78.54'
C7	350.00'	037°51'39"	N15°23'30"W	227.09'	231.28'

CURVE TABLE					
CURVE #	RADIUS	DELTA	CHORD BEARING	CHORD	LENGTH
C8	300.00'	024°52'09"	N81°06'16"E	129.19'	130.21'
C9	300.00'	025°07'16"	N81°13'49"E	130.48'	131.53'
C10	300.00'	024°52'09"	S08°53'44"E	129.19'	130.21'
C11	470.00'	057°08'43"	N07°14'33"E	449.58'	468.77'
C12	200.00'	025°53'49"	N81°37'05"E	89.63'	90.40'
C13	200.00'	032°51'17"	S52°14'33"W	113.12'	114.68'
C14	180.00'	032°51'17"	N37°45'27"W	101.81'	103.22'

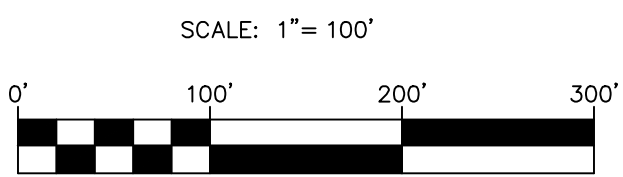

LEGEND

FEMA FLOODPLAIN ZONE "A" DEFINED AS: AREAS  
SUBJECT TO THE 1% ANNUAL CHANCE FLOOD EVENT  
(PANEL NO. 48491C0150E, DATED 09/26/2008 &  
LWM CASE NO. 19-06-0529P, APPROVED  
03/06/2019)  
1% ANNUAL CHANCE FLOODPLAIN (DEVELOPED  
CONDITIONS) PER STUDY PREPARED BY  
PAPE-DAWSON ENGINEERS, INC., APRIL 2019

DATE

NO.

REVISION

THIS DOCUMENT IS RELEASED  
FOR INTERVIEW PURPOSES  
ONLY. IT IS NOT TO BE USED FOR  
BIDDING, CONSTRUCTION OR  
PERMITTING PURPOSES. PER  
T.E.P.A. 137.3(c)

PAPE-DAWSON  
ENGINEERS

AUSTIN | SAN ANTONIO | HOUSTON | FORT WORTH | DALLAS  
10801 N. MOPEL EXPY, BLDG. 3, STE. 200 | AUSTIN, TX 78759 | 512.454.8711  
TYPE FIRM REGISTRATION #270 | TBPUS FIRM REGISTRATION #10028891

COOL WATER  
WILLIAMSON COUNTY, TEXAS

PRELIMINARY PLAT  
SHEET 2 OF 4

CITY NO.

JOB NO.

DATE

DESIGNER

CHECKED

SHEET

3 OF 15

51006-02

APR 2019

EV,SW

DF

DRAWN



Date: Aug 27, 2019 11:42am User: ID: E6044  
File: H:\Projects\330106\02\_Preliminary\Cool Water\PP31006-02.dwg  
THIS DOCUMENT HAS BEEN PRODUCED FROM MATERIAL THAT WAS STORED AND/OR TRANSMITTED ELECTRONICALLY AND MAY HAVE BEEN INADVERTENTLY ALTERED. RELY ONLY ON FINAL HARDCOPY MATERIALS BEARING THE CONSULTANT'S ORIGINAL SIGNATURE AND SEAL.

MATCHLINE - SEE SHEET 3

MATCHLINE - SEE SHEET 5

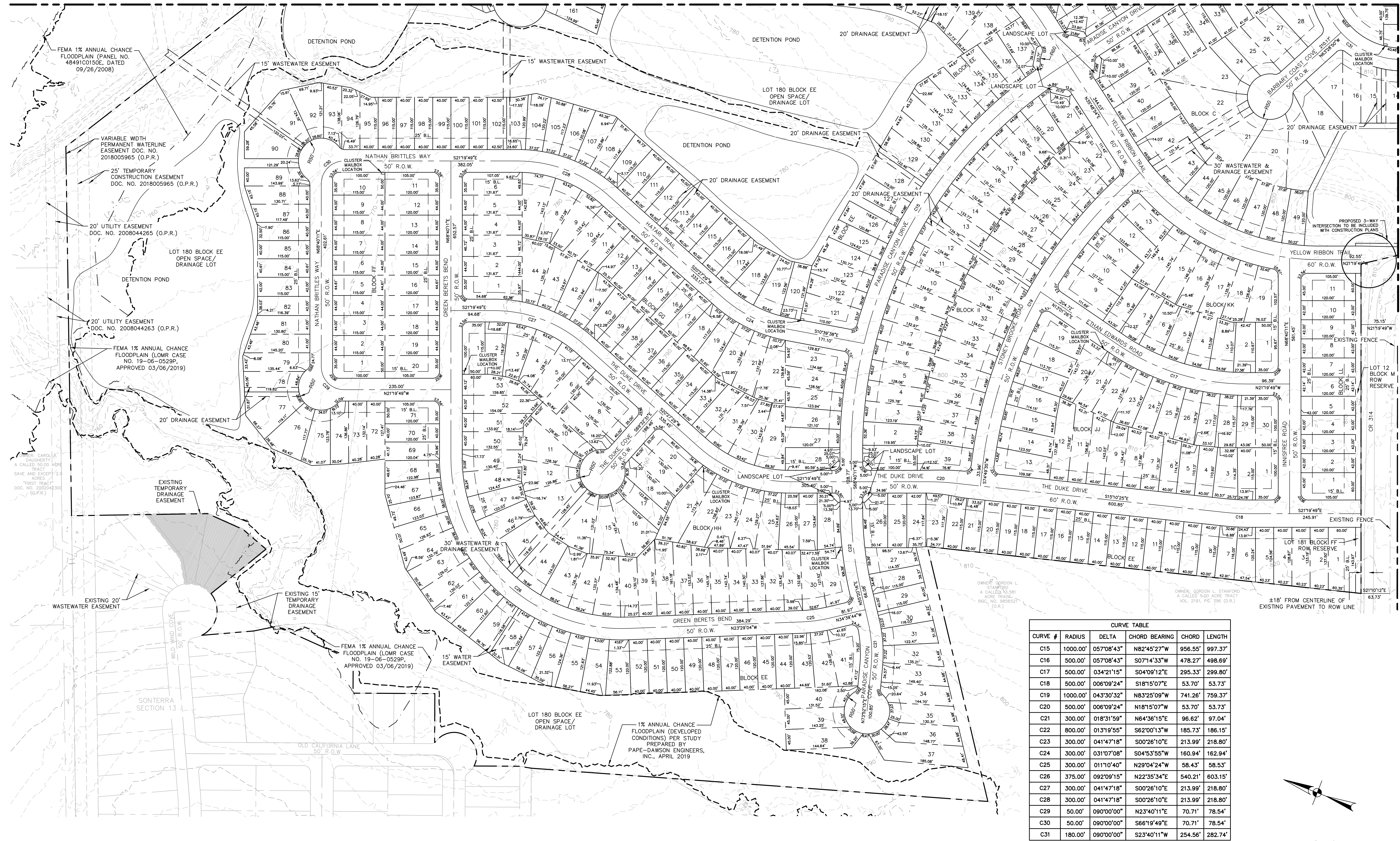

CURVE TABLE				
CURVE #	RADIUS	DELTA	CHORD BEARING	CHORD LENGTH
C15	1000.00'	05°08'43"	N82°45'27"W	956.55'
C16	500.00'	05°08'43"	S07°14'33"W	478.27'
C17	500.00'	03°42'11"	S04°09'12"E	295.33'
C18	500.00'	00°09'24"	S18°15'07"E	53.70'
C19	1000.00'	04°33'32"	N83°25'09"W	741.26'
C20	500.00'	00°09'24"	N18°15'07"W	53.70'
C21	300.00'	01°31'59"	N64°36'15"E	96.62'
C22	800.00'	01°31'55"	S62°00'13"W	185.73'
C23	300.00'	04°17'18"	S00°26'10"E	213.99'
C24	300.00'	03°10'08"	S04°53'55"W	160.94'
C25	300.00'	01°10'40"	N29°04'24"W	58.43'
C26	375.00'	09°20'15"	N22°35'34"E	540.21'
C27	300.00'	04°17'18"	S00°26'10"E	213.99'
C28	300.00'	04°17'18"	S00°26'10"E	213.99'
C29	50.00'	09°00'00"	N23°40'11"E	70.71'
C30	50.00'	09°00'00"	S66°19'49"E	70.71'
C31	180.00'	09°00'00"	S23°40'11"W	254.56'

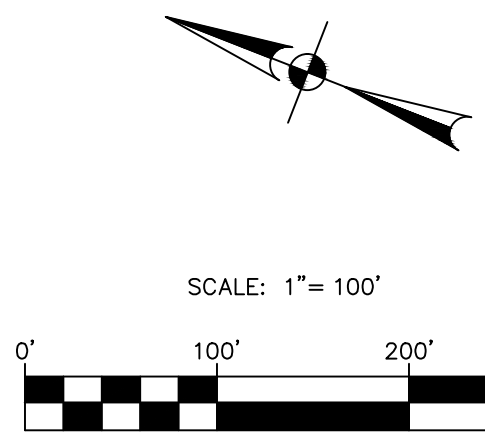

LEGEND  
--- FEMA FLOODPLAIN ZONE "A" DEFINED AS: AREAS SUBJECT TO THE 1% ANNUAL CHANCE FLOOD EVENT (PANEL NO. 48491C0150E, DATED 09/26/2008 & LOMR CASE NO. 19-06-0529P, APPROVED 03/06/2019)  
--- 1% ANNUAL CHANCE FLOODPLAIN (DEVELOPED CONDITIONS) PER STUDY PREPARED BY PAPE-DAWSON ENGINEERS, INC., APRIL 2019

**PAPE-DAWSON ENGINEERS**  
AUSTIN | SAN ANTONIO | HOUSTON | FORT WORTH | DALLAS  
10801 N MOPAC EXPY, BLDG 8, STE 200 | AUSTIN, TX 78759 | 512.454.8711  
TYPE FIRM REGISTRATION #470 | TBPUS FIRM REGISTRATION #10028851

**COOL WATER**  
WILLIAMSON COUNTY, TEXAS  
PRELIMINARY PLAT  
SHEET 3 OF 4

CITY NO. \_\_\_\_\_  
JOB NO. 51006-02  
DATE APR 2019  
DESIGNER EV,SW  
CHECKED JF DRAWN EV,SW  
SHEET 4 OF 15

NO.	REVISION	DATE

THIS DOCUMENT IS RELEASED FOR INTERIM REVIEW PURPOSES ONLY. IT IS NOT TO BE USED FOR BIDDING, CONSTRUCTION OR PERMITTING PURPOSES, PER T.E.P.A. 157.536)

MICHAEL S. FISHER, P.E. 87704  
DATE: APRIL 12, 2019  
IT IS NOT TO BE USED FOR BIDDING, CONSTRUCTION OR PERMITTING PURPOSES, PER T.E.P.A. 157.536)



MATCHLINE - SEE SHEET 3

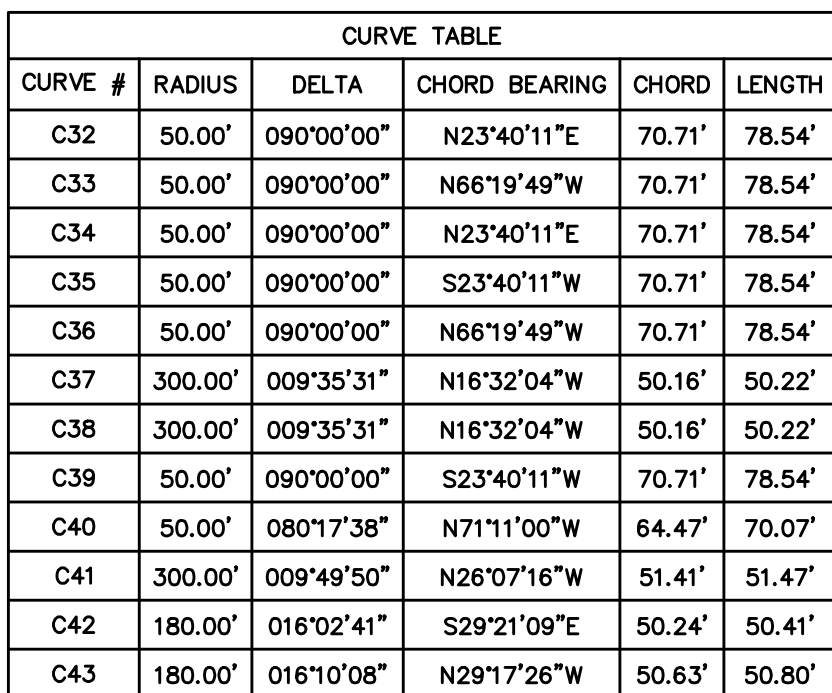

CITY NO. \_\_\_\_\_  
JOB NO. 51006-02  
DATE APR 2019  
DESIGNER EV,SW  
CHECKED JF DRAWN EV,SW  
SHEET 5 OF 15

**PAPE-DAWSON  
ENGINEERS**

AUSTIN | SAN ANTONIO | HOUSTON | FORT WORTH | DALLAS  
10801 N. MOPAC EXPY., BLDG. 3, STE. 200 | AUSTIN, TX 78759 | 512.454.8711  
TBPB FIRM REGISTRATION #470 | TSPB FIRM REGISTRATION #10028601

THIS DOCUMENT IS RELEASED  
FOR INTERIM REVIEW PURPOSES  
ONLY UNDER THE AUTHORITY OF  
MICHAEL S. FISHER, P.E. 87704  
DATE: August 27, 2019  
IT IS NOT TO BE USED FOR  
BIDDING, CONSTRUCTION OR  
PERMITTING PURPOSES, PER  
T.E.P.A. 137.33(c)

[illegible]

Date: Aug 27, 2019, 11:42am User ID: EGold  
File: H:\Projects\510\06\02\212 Preliminary\Civil\PP51006-02.dwg

THIS DOCUMENT HAS BEEN PRODUCED FROM MATERIAL THAT WAS STORED AND/OR TRANSMITTED ELECTRONICALLY AND MAY HAVE BEEN UNINTENTIONALLY ALTERED. PLEASERECT ON FINAL HANDOUT MATERIALS BEARING THE CONSULTANT'S ORIGINAL SIGNATURE AND SEAL.

I:\Projects\510\08\02\212 Preliminary\Exhibits\190904\_COOL WATER-CR 314 INTERSECTION EXHIBIT.dwg

THIS DOCUMENT HAS BEEN PRODUCED FROM MATERIAL THAT WAS STORED AND/OR TRANSMITTED ELECTRONICALLY AND MAY HAVE BEEN INADVERTENTLY ALTERED. RELY ONLY ON FINAL HARDCOPY MATERIALS BEARING THE CONSULTANT'S ORIGINAL SIGNATURE AND SEAL.

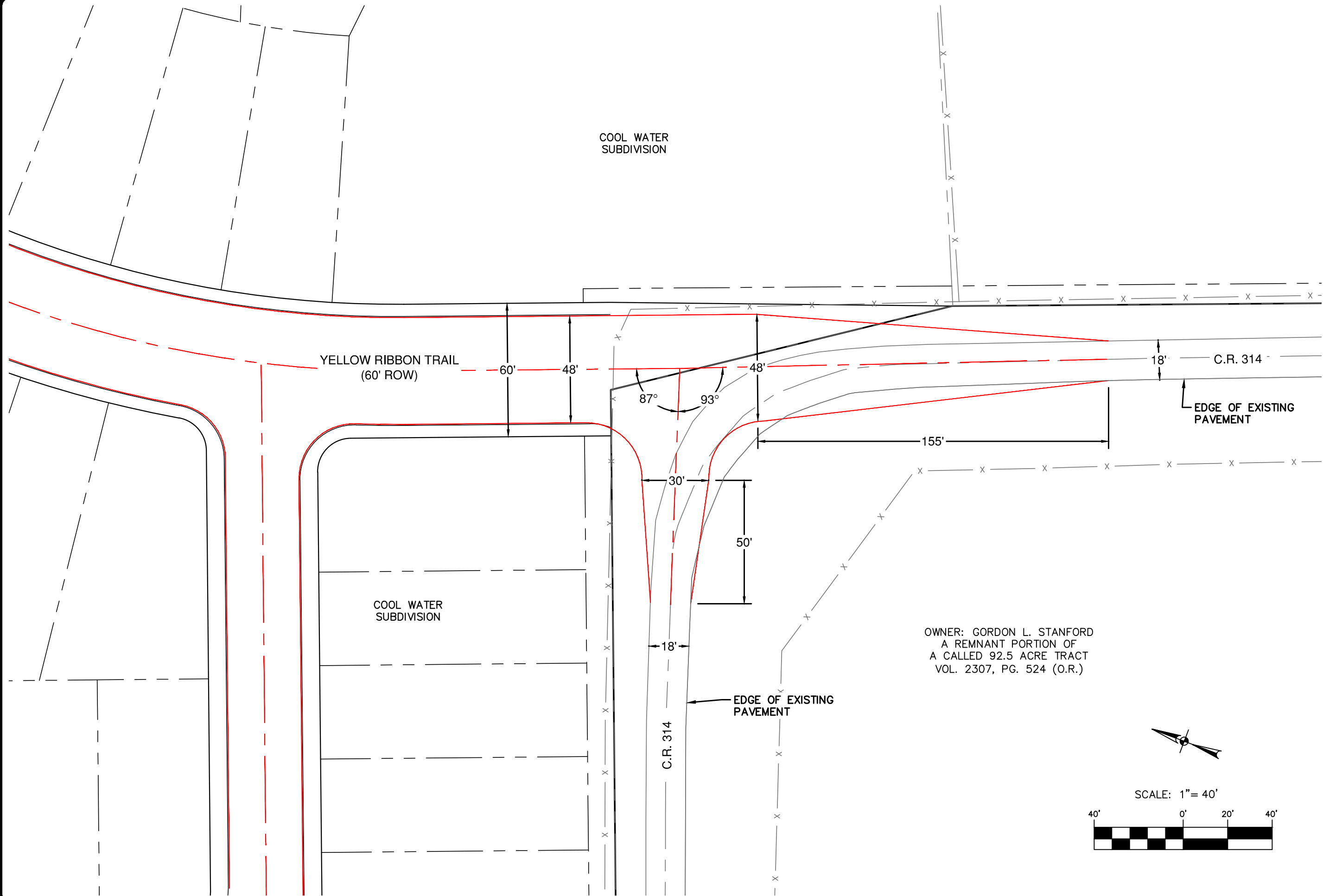

OWNER: GORDON L. STANFORD  
A REMNANT PORTION OF  
A CALLED 92.5 ACRE TRACT  
VOL. 2307, PG. 524 (O.R.)

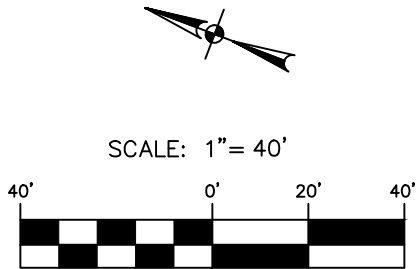

AUSTIN | SAN ANTONIO | HOUSTON | FORT WORTH | DALLAS  
10801 N. MO-PAC EXPY, BLDG. 3, STE. 200 | AUSTIN, TX 78759 | 512.454.8711  
TBP# FIRM REGISTRATION 4470 | TBP# FIRM REGISTRATION 11022801

COOL WATER  
WILLIAMSON COUNTY, TEXAS  
CR 314 / YELLOW RIBBON TRAIL INTERSECTION EXHIBIT

JOB NO. 51006-02  
DATE SEPT 2019  
DESIGNER EG  
CHECKED JF  
DRAWN EG  
SHEET 1 of 1