

REAL ESTATE CONTRACT
CR 110N Right of Way—Parcel 37A

THIS REAL ESTATE CONTRACT ("Contract") is made by DEBRA BRIGGS (referred to in this Contract as "Seller") and WILLIAMSON COUNTY, TEXAS (referred to in this Contract as "Purchaser"), upon the terms and conditions set forth in this Contract.

ARTICLE I
PURCHASE AND SALE

By this Contract, Seller sells and agrees to convey, and Purchaser purchases and agrees to pay for, the tract(s) of land described as follows:

Description of a 0.3367 acre (14,669 square foot) tract of land partially situated in the Ruidosa Irrigation Company survey, Abstract no. 714 and partially the Calvin Bell survey, Abstract no. 112 in Williamson county, Texas, being a portion of the remainder of that called 222.20 acre tract (tract two) of land conveyed to Bernard S. Anderson sole heir of the Bernard S. and Gladys R. Anderson trust by instrument recorded in document no. 2010022971 and document no. 2014096179 of the official public records of Williamson county, Texas, said 0.3367 acre (14,669 square foot) tract of land being more particularly described by metes and bounds in Exhibit "A" attached hereto and incorporated herein **(Parcel 37A)**.

together with all and singular the rights and appurtenances pertaining to the property, including any right, title and interest of Seller in and to adjacent streets, alleys or rights-of-way (all of such real property, rights, and appurtenances being referred to in this Contract as the "Property"), and any improvements situated on and attached to the Property described in Exhibit "A" not otherwise agreed herein to be retained by Seller, for the consideration and upon and subject to the terms, provisions, and conditions set forth below.

ARTICLE II
PURCHASE PRICE

Purchase Price

2.01. The Purchase Price for the Property, any improvements on the Property, and any damage to or cost to cure for the remaining property of Seller shall be the sum of SEVENTEEN THOUSAND EIGHT HUNDRED SEVENTY and 00/100 Dollars (\$17,870.00).

Payment of Purchase Price

2.02. The Purchase Price shall be payable in cash at the Closing.

**ARTICLE III
PURCHASER'S OBLIGATIONS**

Conditions to Purchaser's Obligations

3.01. The obligations of Purchaser hereunder to consummate the transactions contemplated hereby are subject to the satisfaction of each of the following conditions (any of which may be waived in whole or in part by Purchaser at or prior to the Closing).

Miscellaneous Conditions

3.02. Seller shall have performed, observed, and complied with all of the covenants, agreements, and conditions required by this Contract to be performed, observed, and complied with by Seller prior to or as of the closing.

**ARTICLE IV
REPRESENTATIONS AND WARRANTIES
OF SELLER**

Seller hereby represents and warrants to Purchaser as follows, which representations and warranties shall be deemed made by Seller to Purchaser also as of the Closing Date, to the best of Seller's current actual knowledge:

(1) There are no parties in possession of any portion of the Property as lessees, tenants at sufferance, or trespassers, other than as previously disclosed to Purchaser;

(2) Seller has complied with all applicable laws, ordinances, regulations, statutes, rules and restrictions relating to the Property, or any part thereof;

The Property herein is being conveyed to Purchaser under threat of condemnation.

**ARTICLE V
CLOSING
Closing Date**

5.01. The Closing shall be held at the office of Independence Title Company on or before September 30, 2020, or at such time, date, and place as Seller and Purchaser may agree upon, or within 10 days after the completion of any title curative matters if necessary for items as shown on the Title Commitment or in the contract (which date is herein referred to as the "Closing Date").

Seller's Obligations at Closing

5.02. At the Closing Seller shall:

(1) Deliver to Purchaser a duly executed and acknowledged Deed conveying good and indefeasible title to Williamson County, Texas in fee simple to all of the Property described in Exhibit "A", and deliver a duly executed and acknowledged Drainage Easement conveying such interest to Williamson County, Texas, both free and clear of any and all monetary liens and restrictions, except for the following:

- (a) General real estate taxes for the year of closing and subsequent years not yet due and payable;
- (b) Any exceptions approved by Purchaser pursuant to Article III hereof; and
- (c) Any exceptions approved by Purchaser in writing.

(2) The Deed shall be in the form as shown in Exhibit "B" attached hereto and incorporated herein.

(3) Deliver to Purchaser a Texas Owner's Title Policy at Purchaser's sole expense, issued by Title Company, in Grantee's favor in the full amount of the purchase price, insuring Purchaser's contracted interests in and to the Property subject only to those title exceptions listed herein, such other exceptions as may be approved in writing by Purchaser, and the standard printed exceptions contained in the usual form of Texas Owner's Title Policy, provided, however:

- (a) The boundary and survey exceptions shall be deleted;
- (b) The exception as to restrictive covenants shall be endorsed "None of Record", if applicable; and
- (c) The exception as to the lien for taxes shall be limited to the year of Closing and shall be endorsed "Not Yet Due and Payable".
- (d) Deliver to Purchaser possession of the Property if not previously done.

Purchaser's Obligations at Closing

5.03. At the Closing, Purchaser shall:

- (a) Pay the cash portion of the Purchase Price.

Prorations

5.04. General real estate taxes for the then current year relating to the Property shall be prorated as of the Closing Date and shall be adjusted in cash at the Closing. If the Closing shall occur before the tax rate is fixed for the then current year, the apportionment of taxes shall be upon the basis of the tax rate for the next preceding year applied to the latest assessed valuation, but shall otherwise be the continuing obligation of Seller to fully satisfy. Agricultural roll-back taxes, if any, which directly result from the completion of this transaction and conveyance shall be paid by Purchaser.

Closing Costs

5.05. All costs and expenses of closing in consummating the sale and purchase of the Property shall be borne and paid as follows:

- (1) Owner's Title Policy and survey to be paid by Purchaser.
- (2) Deed, tax certificates, and title curative matters, if any, paid by Purchaser.
- (3) All other closing costs shall be paid by Purchaser.
- (4) Attorney's fees paid by each respectively.

ARTICLE VI BREACH BY SELLER

In the event Seller shall fail to fully and timely perform any of its obligations hereunder or shall fail to consummate the sale of the Property for any reason, except Purchaser's default, Purchaser may: (1) enforce specific performance of this Contract; or (2) request that the Escrow Deposit, if any, shall be forthwith returned by the title company to Purchaser.

ARTICLE VII BREACH BY PURCHASER

In the event Purchaser should fail to consummate the purchase of the Property, the conditions to Purchaser's obligations set forth in Article III having been satisfied and Purchaser being in default and Seller not being in default hereunder, Seller shall have the right to receive the Escrow Deposit, if any, from the title company, the sum being agreed on as liquidated damages for the failure of Purchaser to perform the duties, liabilities, and obligations imposed upon it by the terms and provisions of this Contract, and Seller agrees to accept and take this cash payment as its total damages and relief and as Seller's sole remedy hereunder in such event. If no Escrow

Deposit has been made then Seller shall receive the amount of \$500 as liquidated damages for any failure by Purchaser.

ARTICLE VIII MISCELLANEOUS

Notice

8.01. Any notice required or permitted to be delivered hereunder shall be deemed received when sent by United States mail, postage prepaid, certified mail, return receipt requested, addressed to Seller or Purchaser, as the case may be, at the address set forth opposite the signature of the party.

Texas Law to Apply

8.02. This Contract shall be construed under and in accordance with the laws of the State of Texas, and all obligations of the parties created hereunder are performable in Williamson County, Texas.

Parties Bound

8.03. This Contract shall be binding upon and inure to the benefit of the parties and their respective heirs, executors, administrators, legal representatives, successors and assigns where permitted by this Contract.

Legal Construction

8.04. In case any one or more of the provisions contained in this Contract shall for any reason be held to be invalid, illegal, or unenforceable in any respect, this invalidity, illegality, or unenforceability shall not affect any other provision hereof, and this Contract shall be construed as if the invalid, illegal, or unenforceable provision had never been contained herein.

Prior Agreements Superseded

8.05. This Contract constitutes the sole and only agreement of the parties and supersedes any prior understandings or written or oral agreements between the parties respecting the within subject matter.

Time of Essence

8.06. Time is of the essence in this Contract.

Gender

8.07. Words of any gender used in this Contract shall be held and construed to include any other gender, and words in the singular number shall be held to include the plural, and vice versa, unless the context requires otherwise.

Memorandum of Contract

8.08. Upon request of either party, the parties shall promptly execute a memorandum of this Contract suitable for filing of record.

Compliance

8.09. In accordance with the requirements of Section 20 of the Texas Real Estate License Act, Purchaser is hereby advised that it should be furnished with or obtain a policy of title insurance or Purchaser should have the abstract covering the Property examined by an attorney of Purchaser's own selection.

Effective Date

8.10. This Contract shall be effective as of the date it is approved by Williamson County, Texas which date is indicated beneath the County Judge's signature below.

Counterparts

8.11. This Contract may be executed in any number of counterparts, which may together constitute the Contract. Signatures transmitted by facsimile or electronic mail may be considered effective as originals for purposes of this Contract.

[signature page follows]

SELLER:



Debra Briggs

Date: 8/28/20

Address: 3634 CR 110
Georgetown, Tx 78626

PURCHASER:

WILLIAMSON COUNTY, TEXAS

By: _____
Bill Gravell, Jr
County Judge

Address: 710 Main Street, Suite 101
Georgetown, Texas 78626

Date: _____

EXHIBIT A

County: Williamson
Parcel : 37A
Highway: County Road 110

PROPERTY DESCRIPTION FOR PARCEL 37A

DESCRIPTION OF A 0.3367 ACRE (14,669 SQUARE FOOT) TRACT OF LAND PARTIALLY SITUATED IN THE RUIDOSA IRRIGATION COMPANY SURVEY, ABSTRACT NO. 714 AND PARTIALLY THE CALVIN BELL SURVEY, ABSTRACT NO. 112 IN WILLIAMSON COUNTY, TEXAS, BEING A PORTION OF THE REMAINDER OF THAT CALLED 222.20 ACRE TRACT (TRACT TWO) OF LAND CONVEYED TO BERNARD S. ANDERSON SOLE HEIR OF THE BERNARD S. AND GLADYS R. ANDERSON TRUST BY INSTRUMENT RECORDED IN DOCUMENT NO. 2010022971 AND DOCUMENT NO. 2014096179 OF THE OFFICIAL PUBLIC RECORDS OF WILLIAMSON COUNTY, TEXAS, SAID 0.3367 ACRE (14,669 SQUARE FOOT) TRACT OF LAND BEING MORE PARTICULARLY DESCRIBED BY METES AND BOUNDS AS FOLLOWS:

COMMENCING at a 1/2" iron rod with plastic cap stamped "FOREST1847" found, being the northwesterly corner of the remainder of that called 95.08 acre tract of land conveyed to JCN Family Partnership, L.P. by instrument recorded in Document No. 2005081839 of the Official Public Records of Williamson County, Texas, same being in the southerly boundary line of said remainder of 222.20 acre tract,

THENCE, with the common boundary line of said remainder of 222.20 acre tract and said remainder of 95.08 acre tract, N 69°03'09" E for a distance of 1239.02 feet to a 1/2" iron rod with aluminum cap stamped "WILCO ROW" set (Grid Coordinates determined as N=10,192,060.69, E=3,149,6984.88 TxSPC Zone 4203) set, for the southwesterly corner and **POINT OF BEGINNING** of the herein described tract;

THENCE, departing the remainder of said 95.08 acre tract, with said westerly proposed ROW line, through the interior of the remainder of said 222.20 acre tract, the following six (6) courses:

- 1) N 21°49'59" W for a distance of 634.85 feet to a 1/2" iron rod with aluminum cap stamped "WILCO ROW" set for an angle point;
- 2) N 21°50'24" W for a distance of 41.65 feet to a 1/2" iron rod with aluminum cap stamped "WILCO ROW" set for an angle point;
- 3) N 29°07'16" W for a distance of 57.36 feet to a 1/2" iron rod with aluminum cap stamped "WILCO ROW" set for a point of curvature to the left;
- 4) along said curve to the left, having a delta angle of 07°12'21", a radius of 269.70 feet, an arc length of 33.92 feet and a chord which bears N 32°43'26" W for a distance of 33.90 feet to a 1/2" iron rod with aluminum cap stamped "WILCO ROW" set for a point of tangency;
- 5) N 30°42'28" W for a distance of 147.97 feet to a 1/2" iron rod with aluminum cap stamped "WILCO ROW" set for a point of curvature to the right;
- 6) along said curve to the right, having a delta angle of 01°57'46", a radius of 2093.00 feet, an arc length of 71.70 feet and a chord which bears N 23°39'52" W for a distance of 71.70 feet to a 1/2" iron rod with aluminum cap stamped "WILCO ROW" set for a point of tangency, being in the existing southerly Right-of-Way (ROW) line of County Road 110 (variable width ROW), same being a point in the northerly boundary line of the remainder of said 222.20 acre tract, for the most northerly corner of the herein described tract;

County: Williamson
Parcel : 37A
Highway: County Road 110

Page 2 of 5

- 7) THENCE, departing said proposed ROW line, with said southerly ROW line of said County Road 110, same being the northerly boundary line of the remainder of said 222.20 acre tract, along a curve to the right, having a delta angle of $02^{\circ}38'25''$, a radius of 535.00 feet, an arc length of 24.65 feet and a chord which bears $S 60^{\circ}25'46'' E$ for a distance of 24.65 feet to a calculated point of tangency, for the northeasterly corner of the herein described tract;

THENCE, continuing with the existing westerly ROW line of said County Road 110 as described in Document No. 2020038996, of the Official Public Records of Williamson County, Texas, same being the easterly boundary line of the remainder of said 222.20 acre tract, the following five (5) courses:

- 8) along a curve to the left, having a delta angle of $01^{\circ}24'12''$, a radius of 2078.00 feet, an arc length of 50.90 feet and a chord which bears $S 23^{\circ}55'20'' E$ for a distance of 50.90 feet to a calculated point of tangency;
- 9) $S 30^{\circ}42'28'' E$ for a distance of 146.45 feet to a calculated point of curvature to the right;
- 10) along said curve to the right, having a delta angle of $07^{\circ}03'21''$, a radius of 284.70 feet, an arc length of 35.06 feet and a chord which bears $S 32^{\circ}38'56'' E$ for a distance of 35.04 feet to a calculated point of tangency,
- 11) $S 29^{\circ}07'16'' E$ for a distance of 58.31 feet to a calculated point;
- 12) $S 21^{\circ}50'00'' E$ for a distance of 677.69 feet to a calculated point, being the southeasterly corner of the remainder of said 222.20 acre tract, same being an angle point in said westerly ROW line of County Road 110, for the southeasterly corner of the herein described tract;
- 13) THENCE, with the common boundary line of the remainder of said 222.20 acre tract and the remainder of said 95.08 acre tract, $S 69^{\circ}03'09'' W$, at a distance of 0.89 feet pass a 1/2" iron rod with aluminum cap stamped "WILCO ROW" found, being the northeasterly corner of the remainder of said 95.08 acre tract, same being an angle point in said westerly ROW line, and continuing for a total distance of 15.00 feet to the POINT OF BEGINNING, containing 0.3367 acres (14,669 square feet) of land, more or less.

This property description is accompanied by a separate parcel plat.

All bearings recited herein are based on the Texas State Plane Coordinate System, Central Zone No. 4203, NAD 83.

THE STATE OF TEXAS §
 § KNOW ALL MEN BY THESE PRESENTS:
COUNTY OF WILLIAMSON §

That I, M. Stephen Truesdale, a Registered Professional Land Surveyor, do hereby certify that the above description is true and correct to the best of my knowledge and belief and that the property described herein was determined by a survey made on the ground under my direct supervision.

WITNESS MY HAND AND SEAL at Round Rock, Williamson County, Texas.

M. Stephen Truesdale 14 AUG 2020

M. Stephen Truesdale Date
Registered Professional Land Surveyor No. 4933
Licensed State Land Surveyor
Inland Geodetics, LLC
Firm Registration No: 100591-00
1504 Chisholm Trail Road, Suite 103
Round Rock, TX 78681

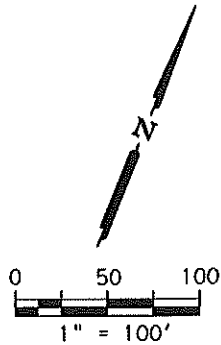

PLAT TO ACCOMPANY PARCEL DESCRIPTION

08/12/20
PAGE 3 OF 5

MATCHLINE SHEET 4

15' WATERLINE EASEMENT
JOHAR WATER SUPPLY CORP.,
VOL. 563, PG. 591
O.P.R.W.C.T.

BERNARD S. ANDERSON
SOLE HEIR TO THE THE BERNARD S.
AND GLADYS R. ANDERSON TRUST
222.20 ACRES (TRACT TWO)
DOC. NO. 2010022971 &
DOC. NO. 2014096179
O.P.R.W.C.T.

CALVIN BELL SURVEY
ABSTRACT No. 112

37A

0.3367 AC.
14,669 SQ. FT.

PROPOSED R.O.W.
N21°49'59"W 634.85'

S21°50'00"E 677.69'
(S21°50'00"E 678.11')

C.R. 110
(R.O.W. WIDTH VARIES)

WILLIAMSON COUNTY, TEXAS
DOC. NO. 202003986
O.P.R.W.C.T.

OSTENSIBLE SURVEY LINE

OSTENSIBLE SURVEY LINE

P.O.B.
GRID COORDINATES:
N=10,192,060.69
E=3,149,684.88

SEE DETAIL

"FOREST-1847"

P.O.C.

N69°03'09"E 1239.02'
(N71°47'41"E 1328.15')

WILLIAMSON COUNTY, TEXAS
RIGHT OF ENTRY, POSSESSION,
USE AND CONSTRUCTION AGREEMENT
15' DRAINAGE EASEMENT
DOC. NO. 2010066410
O.P.R.W.C.T.

JCN FAMILY
PARTNERSHIP, L.P.
REMAINDER OF 95.08 AC.
DOC. NO. 2005081839
O.P.R.W.C.T.

RUIDOSA IRRIGATION COMPANY SURVEY
ABSTRACT No. 714

EXISTING R.O.W.

EXISTING R.O.W.

WILLIAMSON COUNTY, TEXAS
RIGHT OF ENTRY, POSSESSION,
USE AND CONSTRUCTION AGREEMENT
5.927 AC.
DOC. NO. 2010066412
O.P.R.W.C.T.

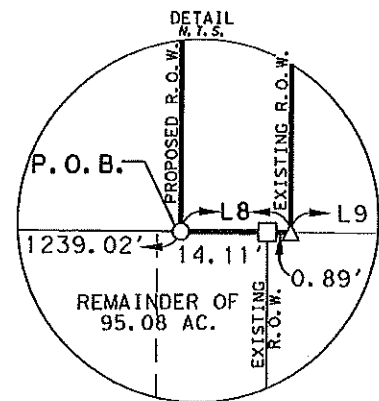

PARCEL PLAT SHOWING PROPERTY OF
**THE BERNARD S. AND
GLADYS R. ANDERSON TRUST**

PARCEL 37A

SCALE
1" = 100'

PROJECT CR 110

COUNTY
WILLIAMSON

PLAT TO ACCOMPANY PARCEL DESCRIPTION

08/12/20
PAGE 4 OF 5CALVIN BELL SURVEY
ABSTRACT No. 11215' WATERLINE EASEMENT
JONAH WATER SUPPLY CORP.
VOL. 563, PG. 591
O. R. W. C. T.BERNARD S. ANDERSON
SOLE HEIR TO THE THE BERNARD S.
AND GLADYS R. ANDERSON TRUST
222.20 ACRES (TRACT TWO)
DOC. NO. 2010022971 &
DOC. NO. 2014096179
O. P. R. W. C. T.37A
0.3367 AC.
14,669 SQ. FT.WILLIAMSON COUNTY, TEXAS
2.205 AC.
DOC. NO. 2006083086
O. P. R. W. C. T.C.R. 110
R.O.W. WIDTH VARIES

C.R. 105

0 50 100
1" = 100'

NUMBER	DIRECTION	DISTANCE
L1	N21° 49' 59"W	634.85'
L2	N21° 50' 24"W	41.65'
L3	N29° 07' 16"W	57.36'
L4	N30° 42' 28"W	147.97'
L5	S30° 42' 28"E	146.45'
(L5)	(S30° 42' 28"E)	(146.45')
L6	S29° 07' 16"E	58.31'
(L6)	(S29° 07' 16"E)	(58.31')
L7	S21° 50' 00"E	677.69'
(L7)	(S21° 50' 00"E)	(678.11')
L8	S69° 03' 09"W	15.00'
L9	N69° 03' 09"E	81.07'

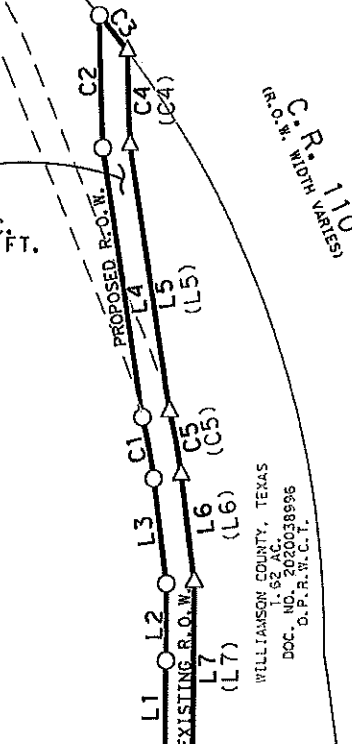

MATCHLINE SHEET 3

NUMBER	DELTA	RADIUS	LENGTH	CHORD	CHORD BEARING
C1	07° 12' 21"	269.70'	33.92'	33.90'	N32° 43' 26"W
C2	01° 57' 46"	2093.00'	71.70'	71.70'	N23° 39' 52"W
C3	02° 38' 25"	535.00'	24.65'	24.65'	S60° 25' 46"E
C4	01° 24' 12"	2078.00'	50.90'	50.90'	S23° 55' 20"E
(C4)	(01° 24' 14")	(2078.00')	(50.91')	(50.91')	(S23° 55' 20"E)
C5	07° 03' 21"	284.70'	35.06'	35.04'	S32° 38' 56"E
(C5)	(07° 03' 21")	(284.70')	(35.06')	(35.04')	(S32° 38' 56"E)

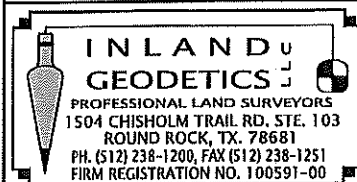
PARCEL PLAT SHOWING PROPERTY OF
**THE BERNARD S. AND
GLADYS R. ANDERSON TRUST****PARCEL 37A**SCALE
1" = 100'

PROJECT CR 110

COUNTY
WILLIAMSON

PLAT TO ACCOMPANY PARCEL DESCRIPTION

LEGEND

●	1/2 " IRON ROD FOUND	P.O.B.	POINT OF BEGINNING
⊙	1/2 " IRON ROD FOUND W/PLASTIC CAP	P.O.C.	POINT OF COMMENCEMENT
○	1/2" IRON ROD W/ ALUMINUM CAP STAMPED "WILCO-ROW" SET	N.T.S.	NOT TO SCALE
□	1/2" IRON ROD W/ ALUMINUM CAP STAMPED "WILCO-ROW" FOUND	D.R.W.C.T.	DEED RECORDS WILLIAMSON COUNTY, TEXAS
△	CALCULATED POINT	O.R.W.C.T.	OFFICIAL RECORDS WILLIAMSON COUNTY, TEXAS
⊕	CENTER LINE	O.P.R.W.C.T.	OFFICIAL PUBLIC RECORDS WILLIAMSON COUNTY, TEXAS
⊞	PROPERTY LINE	P.R.W.C.T.	PLAT RECORDS WILLIAMSON COUNTY, TEXAS
()	RECORD INFORMATION		
— —	LINE BREAK		
⌒	LAND HOOK		

1) All bearings shown hereon are based on grid bearing. All distances are surface distances. Coordinates are surface values based on the Texas State Plane Coordinate System, NAD 83, Central Zone.

2) This survey was performed without benefit of a Title Abstract. There may be other instruments of record that affect this tract not depicted hereon.

I HEREBY CERTIFY THAT THIS PLAT IS TRUE AND CORRECT TO THE BEST OF MY KNOWLEDGE AND BELIEF AND THAT THE PROPERTY SHOWN HEREIN WAS DETERMINED BY A SURVEY MADE ON THE GROUND UNDER MY DIRECT SUPERVISION.



M. STEPHEN TRUESDALE
REGISTERED PROFESSIONAL LAND SURVEYOR NO. 4933
LICENSED STATE LAND SURVEYOR
INLAND GEODETICS, LLC
FIRM REGISTRATION NO. 100591-00
1504 CHISHOLM TRAIL ROAD, SUITE 103
ROUND ROCK, TX 78681

DATE:

14 AUG
2020

	ACRES	SQUARE FEET
ACQUISITION	0.3367	14,669
CALC/DEED AREA	220.58	9,608,465
REMAINDER AREA	220.24	9,593,796



PARCEL PLAT SHOWING PROPERTY OF
**THE BERNARD S. AND
GLADYS R. ANDERSON TRUST**

SCALE
1" = 100'

PROJECT CR 110

COUNTY
WILLIAMSON

PARCEL 37A

Exhibit B

Parcel 37

DEED
County Road 110N

THE STATE OF TEXAS

§

COUNTY OF WILLIAMSON

§

§

NOTICE OF CONFIDENTIALITY RIGHTS: IF YOU ARE A NATURAL PERSON, YOU MAY REMOVE OR STRIKE ANY OF THE FOLLOWING INFORMATION FROM THIS INSTRUMENT THAT TRANSFERS AN INTEREST IN REAL PROPERTY BEFORE IT IS FILED IN THE PUBLIC RECORDS: YOUR SOCIAL SECURITY NUMBER OR YOUR DRIVER'S LICENSE NUMBER.

NOW, THEREFORE, KNOW ALL MEN BY THESE PRESENTS:

That **DEBRA BRIGGS**, hereinafter referred to as Grantor, whether one or more, for and in consideration of the sum of Ten Dollars (\$10.00) and other good and valuable consideration to Grantor in hand paid by Williamson County, Texas, the receipt and sufficiency of which is hereby acknowledged, and for which no lien is retained, either expressed or implied, have this day Sold and by these presents do Grant, Bargain, Sell and Convey unto **WILLIAMSON COUNTY, TEXAS**, all that certain tract or parcel of land lying and being situated in the County of Williamson, State of Texas, along with any improvements thereon, being more particularly described as follows:

Description of a 0.3367 acre (14,669 square foot) tract of land partially situated in the Ruidosa Irrigation Company survey, Abstract no. 714 and partially the Calvin Bell survey, Abstract no. 112 in Williamson county, Texas, being a portion of the remainder of that called 222.20 acre tract (tract two) of land conveyed to Bernard S. Anderson sole heir of the Bernard S. and Gladys R. Anderson trust by instrument recorded in document no. 2010022971 and document no. 2014096179 of the official public records of Williamson county, Texas, said 0.3367 acre (14,669 square foot) tract of land being more particularly described by metes and bounds in Exhibit "A" attached hereto and incorporated herein **(Parcel 37A)**.

SAVE AND EXCEPT, HOWEVER, it is expressly understood and agreed that Grantor is retaining title to the following improvements located on the property described in said Exhibit "A" to wit: NONE

RESERVATIONS FROM AND EXCEPTIONS TO CONVEYANCE AND WARRANTY:

Visible and apparent easements not appearing of record;

Any discrepancies, conflicts, or shortages in area or boundary lines or any encroachments or any overlapping of improvements which a current survey would show;

Easements, restrictions, reservations, covenants, conditions, oil and gas leases, mineral severances, and encumbrances for taxes and assessments (other than liens and conveyances) presently of record in the Official Public Records of Williamson County, Texas, that affect the property, but only to the extent that said items are still valid and in force and effect at this time.

Grantor reserves all of the oil, gas and other minerals in and under the land herein conveyed but waives all rights of ingress and egress to the surface thereof for the purpose of exploring, developing, mining or drilling or pumping the same; provided, however, that operations for exploration or recovery of any such minerals shall be permissible so long as all surface operations in connection therewith are located at a point outside the acquired parcel and upon the condition that none of such operations shall be conducted so near the surface of said land as to interfere with the intended use thereof or in any way interfere with, jeopardize, or endanger the facilities of Williamson County, Texas or create a hazard to the public users thereof; it being intended, however, that nothing in this reservation shall affect the title and the rights of Grantee to take and use without additional compensation any, stone, earth, gravel, caliche, iron ore, gravel or any other road building material upon, in and under said land for the construction and maintenance of CR 110N, but shall not be used or exported from the Property for any other purpose.

TO HAVE AND TO HOLD the property herein described and herein conveyed together with all and singular the rights and appurtenances thereto in any wise belonging unto Williamson County, Texas and its assigns forever; and Grantor does hereby bind itself, its heirs, executors, administrators, successors and assigns to Warrant and Forever Defend all and singular the said premises herein conveyed unto Williamson County, Texas and its assigns against every person whomsoever lawfully claiming or to claim the same or any part thereof.

IN WITNESS WHEREOF, this instrument is executed on this the ____ day of _____, 2020.

[signature page follows]

GRANTOR:

Debra Briggs

ACKNOWLEDGMENT

STATE OF TEXAS

§

§

COUNTY OF _____

§

This instrument was acknowledged before me on this the ____ day of _____,
2020 by Debra Briggs, in the capacity and for the purposes and consideration recited therein.

Notary Public, State of Texas

PREPARED IN THE OFFICE OF:

Sheets & Crossfield, P.C.
309 East Main
Round Rock, Texas 78664

GRANTEE'S MAILING ADDRESS:

Williamson County, Texas
Attn: County Auditor
710 Main Street, Suite 101
Georgetown, Texas 78626

AFTER RECORDING RETURN TO: