



PRIME CONSTRUCTION COMPANY, INC.

WWW.PCCIUSA.COM

20907 Martin Ln Pflugerville, TX 78660

(office) 512.244.7799 (fax) 512.990.9886

CHANGE ORDER NO. 15

Project: Williamson County Exposition Center Pavilion, Concession & Restroom

This Change Order includes the following modifications to the scopes of work originally contracted for the subject project between **Ritter – Botkin Prime Construction Company Inc.** (Contractor) and Williamson County (Owner):

SCOPE:

Furnish and install all materials, tools, and labor required for the following scopes of work:

1. Electrical Room (202) – Concession - Door Hollow Metal to be Louvered.
 - a. Furnish and Install Louver \$610.00
2. Paint Louver and touch up door after installation. \$390.00
3. OH Expense \$100.00

This Change Order shall constitute full and final negotiations for the said scope of work with no assumptions, additional obligations, or promises made other than what is strictly written within this document. This instrument cannot and does not change, modify, or exclude any terms within the original contract entered into previously by both parties unless specifically stated. This change order will become effective, in whole, with signatures from parties noted below.

Change Order: \$1,100.00

Williamson County

DeWayne Gossett 10-28-20
Signature / Date

DeWayne Gossett
Printed Name

Prime Construction Company Inc.

Herb Deazvedo 10/28/2020
Signature / Date

Herb Deazvedo
Printed Name

Populous

Bill Bourne 10/28/2020
Signature / Date

Bill Bourne
Printed Name

Russell & Traugott Painting and Decorating

12010 Hwy. 290 West, Suite #130

Austin, Texas 78737

Telephone (512) 288-0559

Fax (512) 288-0657

October 26, 2020

Kristian Payton
Prime Construction
20907 Martin Lane
Pflugerville, TX. 78660

RE: Paint New Louver & Door, Williamson County Expo Center, Taylor, Texas

Dear Kristian:

To paint one (1) new louver and door our cost will be THREE HUNDRED NINETY DOLLARS (\$390.00).

Should you have any questions, please contact us.

Sincerely,

A handwritten signature in cursive script, appearing to read "Carl Russell".

Carl Russell
President
rc

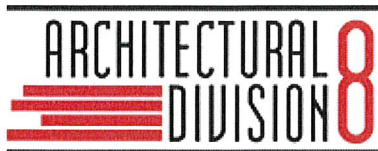

2425 Brockton #101 San Antonio, TX 78217 Ph: (210) 826-6616 Fax: (210) 826-6900

8219 Burleson Rd. Ste 100 Austin, TX 78744 Ph: (512) 491-6088 Fax: (210) 491-6554

2810 N. Expressway 77 Ste. F Harlingen, TX 78552 Ph: (956) 440-8160 Fax: (956) 440-8260

"We do what we say we are going to do, when we say we are going to do it and for the dollar amount we said it could be done"

Date:	09/29/2020	Proposal No:	6
Customer:	PCC	Pages:	1
Project Name:	Williamson Co.	Job Number:	304779

Architectural Division 8 proposes to furnish the above listed party (Hereinafter called "Contractor") the following materials and / or labor for the above listed structure for their consideration.

PROPOSAL

(1) NGP 25" x 24" L-FRA-RX Louver

Installation of Louver onsite

Section Totals

Finish Hardware	\$110.00
Field Labor	\$500.00
Pre-Tax Total	\$610.00

Shipping: FOB: Project Jobsite

Terms: QUOTE VOID AFTER 30 DAYS