

## **REAL ESTATE CONTRACT**

County Road 129 Right of Way—Parcel 4

THIS REAL ESTATE CONTRACT (“Contract”) is made by **JORDAN AND ASHLEY DANKS** (referred to in this Contract as “Seller”) and **WILLIAMSON COUNTY, TEXAS** (referred to in this Contract as “Purchaser”), upon the terms and conditions set forth in this Contract.

### **ARTICLE I PURCHASE AND SALE**

By this Contract, Seller sells and agrees to convey, and Purchaser purchases and agrees to pay for, the tract of land described as follows:

Being a 0.078-acre (3,397 square foot) parcel of land out of the Dicy Hopkins Survey, Abstract No. 300, in Williamson County, Texas; said parcel of land being more particularly described by metes and bounds in Exhibit "A" attached hereto and made a part hereof. (**Parcel 4**).

together with all and singular the rights and appurtenances pertaining to the property, including any right, title and interest of Seller in and to adjacent streets, alleys or rights-of-way (all of such real property, rights, and appurtenances being referred to in this Contract as the “Property”), and any improvements situated on and attached to the Property described in Exhibit “A” not otherwise agreed herein to be retained by Seller, for the consideration and upon and subject to the terms, provisions, and conditions set forth below.

### **ARTICLE II PURCHASE PRICE**

#### **Purchase Price and Additional Compensation**

2.01. The Purchase Price for the Property described in Exhibit “A” shall be the sum of FOUR THOUSAND SEVEN HUNDRED FIFTY-SIX and 00/100 Dollars (\$4,756.00).

2.01.1. As Additional Compensation for any improvements on the Property (other than three rail fence as identified in Paragraph 2.03 below), and any damage to and/or cost to cure the remaining property of Seller, Purchaser shall pay the sum of ZERO and 00/100 Dollars (\$0.00).

#### **Payment of Purchase Price and Additional Compensation**

2.02. The Purchase Price and Additional Compensation shall be payable in cash or other good funds at the Closing.

### Special Provisions

2.03. FENCE RELOCATION/REPLACEMENT. As additional consideration for the purchase of the Property, and as an obligation which shall survive the Closing of this Contract, Purchaser agrees that it shall at its sole expense relocate or replace the existing white, three rail aluminum fence within the Property to a location on the new right of way line between the western boundary of the Property and the remaining property of Seller.

The relocation or reconstruction of the fence identified herein shall be completed by Purchaser's agents or contractors as part of the proposed CR 129 roadway facility improvements project ("Project") upon the Property. For any portion of the existing fence structure which is unable to be relocated, Purchaser shall construct and install substantially similar number of replacement linear feet of fencing in the same relative location along the new property boundary as currently existing. Any replacement fencing construction shall be in substantial compliance with the design, material, location, and specifications as shown on Exhibit "B" attached hereto and incorporated herein.

By execution of this Contract Seller grants Purchaser, its agents and contractors, the temporary right to enter the remaining property of Seller only in the limited location and for the limited time period during the proposed Project construction term which are necessary to carry out the obligations of this paragraph.

## **ARTICLE III PURCHASER'S OBLIGATIONS**

### Conditions to Purchaser's Obligations

3.01. The obligations of Purchaser hereunder to consummate the transactions contemplated hereby are subject to the satisfaction of each of the following conditions (any of which may be waived in whole or in part by Purchaser at or prior to the Closing).

### Miscellaneous Conditions

3.02. Seller shall have performed, observed, and complied with all of the covenants, agreements, and conditions required by this Contract to be performed, observed, and complied with by Seller prior to or as of the Closing.

**ARTICLE IV  
REPRESENTATIONS AND WARRANTIES  
OF SELLER**

Seller hereby represents and warrants to Purchaser as follows, which representations and warranties shall be deemed made by Seller to Purchaser also as of the Closing Date, to the best of Seller's current actual knowledge:

(1) There are no parties in possession of any portion of the Property as lessees, tenants at sufferance, or trespassers, other than as previously disclosed to Purchaser.

(2) Seller has complied with all applicable laws, ordinances, regulations, statutes, rules, and restrictions relating to the Property, or any part thereof.

The Property herein is being conveyed to Purchaser under threat of condemnation.

**ARTICLE V  
CLOSING**

Closing Date

5.01. The Closing shall be held at the office of Longhorn Title Company on or before April 30, 2022, or at such time, date, and place as Seller and Purchaser may agree upon, or within 10 days after the completion of any title curative matters if necessary for items as shown on the Title Commitment or in the contract (which date is herein referred to as the "Closing Date").

Seller's Obligations at Closing

5.02. At the Closing Seller shall:

(1) Deliver to Purchaser a duly executed and acknowledged Deed conveying good and indefeasible title to Williamson County, Texas in fee simple to all of the Property described in Exhibit "A", free and clear of any and all monetary liens and restrictions, except for the following:

- (a) General real estate taxes for the year of closing and subsequent years not yet due and payable.
- (b) Any exceptions approved by Purchaser pursuant to Article III hereof; and
- (c) Any exceptions approved by Purchaser in writing.

The Deed shall be in the form as shown in Exhibit "C" attached hereto and incorporated herein.

(2) Provide reasonable assistance as requested, at no cost to Seller, to cause the Title Company to deliver to Purchaser a Texas Owner's Title Policy at Purchaser's sole expense, in Grantee's favor in the full amount of the Purchase Price, insuring Purchaser's contracted interests in and to the Property subject only to those title exceptions listed herein, such other exceptions as may be approved in writing by Purchaser, and the standard printed exceptions contained in the usual form of Texas Owner's Title Policy, provided, however:

- (a) The boundary and survey exceptions shall be deleted.
- (b) The exception as to restrictive covenants shall be endorsed "None of Record", if applicable; and
- (c) The exception as to the lien for taxes shall be limited to the year of Closing and shall be endorsed "Not Yet Due and Payable".
- (d) Deliver to Purchaser possession of the Property if not previously done.

Purchaser's Obligations at Closing

5.03. At the Closing, Purchaser shall:

- (a) Pay the cash portion of the Purchase Price and Additional Compensation.

Prorations

5.04. General real estate taxes for the then current year relating to the Property shall be prorated as of the Closing Date and shall be adjusted in cash at the Closing. If the Closing shall occur before the tax rate is fixed for the then current year, the apportionment of taxes shall be upon the basis of the tax rate for the next preceding year applied to the latest assessed valuation but shall otherwise remain the continuing obligation of Seller to satisfy. Agricultural roll-back taxes, if any, which directly result from completion of this transaction and conveyance shall be paid by Purchaser.

Closing Costs

5.05. All costs and expenses of closing in consummating the sale and purchase of the Property shall be borne and paid as follows:

- (1) Owner's Title Policy and survey to be paid by Purchaser.
- (2) Deed, tax certificates, and title curative matters, if any, paid by Purchaser.

- (3) All other closing costs shall be paid by Purchaser.
- (4) Attorney's fees paid by each party incurring same respectively.

## **ARTICLE VI BREACH BY SELLER**

In the event Seller shall fail to fully and timely perform any of its obligations hereunder or shall fail to consummate the sale of the Property for any reason, except Purchaser's default, Purchaser may: (1) enforce specific performance of this Contract; or (2) request that the Escrow Deposit, if any, shall be forthwith returned by the title company to Purchaser.

## **ARTICLE VII BREACH BY PURCHASER**

In the event Purchaser should fail to consummate the purchase of the Property, the conditions to Purchaser's obligations set forth in Article III having been satisfied and Purchaser being in default and Seller not being in default hereunder, Seller shall have the right to receive the Escrow Deposit, if any, from the title company, the sum being agreed on as liquidated damages for the failure of Purchaser to perform the duties, liabilities, and obligations imposed upon it by the terms and provisions of this Contract, and Seller agrees to accept and take this cash payment as its total damages and relief and as Seller's sole remedy hereunder in such event. If no Escrow Deposit has been made, then Seller shall receive the amount of \$500 as liquidated damages for any failure by Purchaser.

## **ARTICLE VIII MISCELLANEOUS**

### Notice

8.01. Any notice required or permitted to be delivered hereunder shall be deemed received when sent by United States mail, postage prepaid, certified mail, return receipt requested, addressed to Seller or Purchaser, as the case may be, at the address set forth opposite the signature of the party.

### Texas Law to Apply

8.02. This Contract shall be construed under and in accordance with the laws of the State of Texas, and all obligations of the parties created hereunder are performable in Williamson County, Texas.

Parties Bound

8.03. This Contract shall be binding upon and inure to the benefit of the parties and their respective heirs, executors, administrators, legal representatives, successors and assigns where permitted by this Contract.

Legal Construction

8.04. In case any one or more of the provisions contained in this Contract shall for any reason be held to be invalid, illegal, or unenforceable in any respect, this invalidity, illegality, or unenforceability shall not affect any other provision hereof, and this Contract shall be construed as if the invalid, illegal, or unenforceable provision had never been contained herein.

Prior Agreements Superseded

8.05. This Contract constitutes the sole and only agreement of the parties and supersedes any prior understandings or written or oral agreements between the parties respecting the within subject matter.

Time of Essence

8.06. Time is of the essence in this Contract.

Gender

8.07. Words of any gender used in this Contract shall be held and construed to include any other gender, and words in the singular number shall be held to include the plural, and vice versa, unless the context requires otherwise.

Memorandum of Contract

8.08. Upon request of either party, the parties shall promptly execute a memorandum of this Contract suitable for filing of record.

Compliance

8.09. In accordance with the requirements of Section 20 of the Texas Real Estate License Act, Purchaser is hereby advised that it should be furnished with or obtain a policy of title insurance or Purchaser should have the abstract covering the Property examined by an attorney of Purchaser's own selection.

Effective Date

8.10. This Contract shall be effective as of the date it is approved by Williamson County, Texas which date is indicated beneath the County Judge's signature below.

Counterparts

8.11 This Contract may be executed in any number of counterparts, which may together constitute the Contract. Signatures transmitted by facsimile or electronic mail may be considered effective as originals for purposes of this Contract.

Contingent Possession and Use Agreement

8.12. Upon completion of (1) the full execution of this Contract by all parties, and (2) acknowledgment by the Title Company of delivery by Purchaser of the full Purchase Price to the Title Company, Purchaser, its agents and contractors shall be permitted at any time after May 31, 2022 to enter and possess the Property prior to Closing for the purpose of completing any and all necessary testing, utility relocation and construction activities associated with the proposed County Road 129 improvement construction project of Purchaser or the obligations of this Contract, and Seller agrees to make any gate access available to Purchaser, its contractors or utility facility owners as necessary to carry out the purposes of this paragraph. The parties further agree to continue to use diligence in assisting with any title curative measures or mortgage lien release required by the Contract to complete the Closing of the purchase transaction.

*[signature page follows]*

**SELLER:**

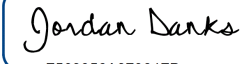
DocuSigned by:  
  
F563956A87964FD...  
\_\_\_\_\_  
Jordan Danks

Address: 920 CR 129  
Taylor, TX  
76574  
\_\_\_\_\_

Date: 3 - 21 - 2022  
\_\_\_\_\_

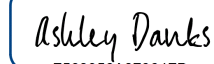
DocuSigned by:  
  
F563956A87964FD...  
\_\_\_\_\_  
Ashley Danks

Date: 3 - 21 - 2022  
\_\_\_\_\_



**PURCHASER:**

WILLIAMSON COUNTY, TEXAS

By: \_\_\_\_\_  
Bill Gravell, Jr.  
County Judge

Address: 710 Main Street, Suite 101  
Georgetown, Texas 78626

Date: \_\_\_\_\_

**EXHIBIT A**

County: Williamson  
 Highway: County Road 129  
 Project Limits: From FM 1660 to Travis County Line

Page 1 of 5  
 November 24, 2021

**PROPERTY DESCRIPTION FOR PARCEL 4**

**DESCRIPTION OF** a 3,397 square foot (0.0780 of one acre) parcel of land out of the Dicy Hopkins Survey, Abstract No. 300, in Williamson County, Texas, and being a portion of Tract 1 (2.858 acres), The Heights at Brushy Creek, a subdivision of record in Document No. 2016121770, Official Public Records, Williamson County, Texas (O.P.R.W.C.T.), said Tract 1 conveyed to Jordan Danks and Ashley Danks by General Warranty Deed with Vendor's Lien in Favor of Third Party dated April 22, 2020, as recorded in Document No. 2020041932, O.P.R.W.C.T.; said 3,397 square foot (0.0780 of one acre) parcel of land being more particularly described by metes and bounds as follows:

**COMMENCING** at a 1/2-inch iron rod with "Forest RPLS 1847" cap found at the southwest corner of said Tract 1, being a corner in the south line of Tract 5 in said The Heights at Brushy Creek subdivision, said Tract 5 conveyed to Santa Aguirre Mondragon by Warranty Deed with Vendor's Lien dated February 1, 2017, as recorded in Document No. 2017010681, O.P.R.W.C.T., and being in the north line of that tract described as 13.31 acres conveyed to Chad A. Nichols and Angella L. Nichols by Warranty Deed with Vendor's Lien dated June 30, 2016, as recorded in Document No. 2016069226, O.P.R.W.C.T., from which a 1/2-inch iron rod with "Forest RPLS 1847" cap found at the southwest corner of said Tract 5 and the northwest corner of said 13.31 acre tract, bears N 81°40'13" W, a distance of 615.75 feet;

**THENCE** S 81°40'13" E, along the south line of said Tract 1 and the north line of said 13.31 acre tract, a distance of 606.58 feet to a 1/2-inch iron rod with "McGray McGray" cap set in the proposed west right-of-way line of County Road 129 (CR 129), for the **POINT OF BEGINNING**, being 40.00 feet left of Engineer's Baseline Station 22+60.87 and having Surface Coordinates of North=10,151,344.99, East=3,189,065.21;

- 1) **THENCE**, N 08°05'28" E, along the proposed west right-of-way line of CR 129, crossing said Tract 1, a distance of **141.35 feet** to a 1/2-inch iron rod with "McGray McGray" cap set for angle, being 40.00 feet left of Engineer's Baseline Station 24+02.22;
- 2) **THENCE**, N 21°54'32" W, continuing along the proposed west right-of-way line of CR 129, crossing said Tract 1, a distance of **5.23 feet** to a 1/2-inch iron rod with "McGray McGray" cap set for angle, being 42.62 feet left of Engineer's Baseline Station 24+06.75;

**EXHIBIT A**

County: Williamson  
Highway: County Road 129  
Project Limits: From FM 1660 to Travis County Line

Page 2 of 5  
November 24, 2021

**PROPERTY DESCRIPTION FOR PARCEL 4**

- 3) **THENCE, N 08°12'16" E**, continuing along the proposed west right-of-way line of CR 129, crossing said Tract 1, a distance of **54.11 feet** to a 1/2-inch iron rod with "McGray McGray" cap set in the north line of said Tract 1, being in the south line of said Tract 5, and being 42.51 feet left of Engineer's Baseline Station 24+60.87, from which a mag nail found in the top of a 2-inch steel fence post at the northwest corner of said Tract 1, bears N 81°40'04" W, a distance of 603.14 feet;
- 4) **THENCE, S 81°40'04" E**, along the north line of said Tract 1 and the south line of said Tract 5, a distance of **19.23 feet** to a 1/2-inch iron rod with "J.E. Garon RPLS 4303" cap found at the northeast corner of said Tract 1, being at the most easterly southeast corner of said Tract 5, and being in the existing west right-of-way line of CR 129 (varying width), from which a 1/2-inch iron rod with "J.E. Garon RPLS 4303" cap found at the northeast corner of said Tract 5, bears N 08°28'27" E, a distance of 29.99 feet;
- 5) **THENCE, S 08°21'11" W**, along the east line of said Tract 1 and the existing west right-of-way line of CR 129, a distance of **199.98 feet** to a 1/2-inch iron rod with "Forest RPLS 1847" cap found at the southeast corner of said Tract 1, being at the northeast corner of said 13.31 acre tract;
- 6) **THENCE, N 81°40'13" W**, along the south line of said Tract 1 and the north line of said 13.31 acre tract, a distance of **15.80 feet** to the **POINT OF BEGINNING** and containing 3,397 square feet (0.0780 of one acre) of land, more or less.

All bearings and coordinates shown are based on the Texas Coordinate System (TCS), Central Zone (4203), North American Datum 1983 (NAD 83) 2011 Adjustment, Epoch 2010.00. All distances and coordinates shown are surface and may be converted to grid by dividing by a surface adjustment factor of 1.00011. All measurements are in U.S. Survey Feet.

## EXHIBIT A

County: Williamson  
Highway: County Road 129  
Project Limits: From FM 1660 to Travis County Line

Page 3 of 5  
November 24, 2021

### PROPERTY DESCRIPTION FOR PARCEL 4

A parcel plat of even date was prepared in conjunction with this property description.

STATE OF TEXAS       §  
                                  §       KNOW ALL MEN BY THESE PRESENTS:  
COUNTY OF TRAVIS   §

That I, Troy R. Thomas, a Registered Professional Land Surveyor, do hereby certify that the above description is true and correct to the best of my knowledge and belief and that the property described herein was determined by a survey made on the ground under my direction and supervision.

WITNESS MY HAND AND SEAL at Austin, Travis County, Texas, this the 24th day of November, 2021 A.D.

SURVEYED BY:

**McGRAY & McGRAY LAND SURVEYORS, INC.**  
3301 Hancock Dr., Ste. 6 Austin, TX 78731 (512) 451-8591  
TBPELS Survey Firm# 10095500

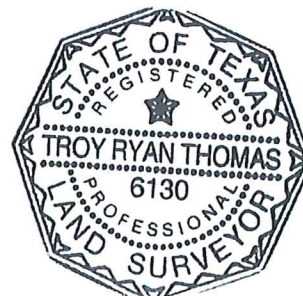

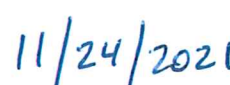
   
\_\_\_\_\_  
Troy R. Thomas, Reg. Professional Land Surveyor No. 6130  
2021/Descriptions/CR 129 Williamson County/Parcel 4

FOUND IRON ROD  
(1 1/2" UNLESS NOTED)  
FOUND IRON PIPE  
(1 1/2" UNLESS NOTED)  
FOUND NAIL  
(60-D UNLESS NOTED)  
1 1/2" IRON ROD W/  
"MCGRAY MCGRAY" CAP  
SET (UNLESS NOTED)  
CALCULATED POINT, N

RECORD INFORMATION

DEED LINE  
(OWNERSHIP IN COMMON)

PROPERTY LINE  
(OWNERSHIP DIVISION)

APPROXIMATE SURVEY LINE

DISTANCE NOT TO SCALE (N.T.S.)

POINT OF BEGINNING

POINT OF COMMENCEMENT

RIGHT-OF-WAY  
NOT TO SCALE

NOT TO SCALE  
PUBLIC UTILITY EASEMENT

DEED RECORDS

WILLIAMSON COUNTY, TEXAS

OFFICIAL RECORDS  
WILLIAMSON COUNTY, TEXAS

OFFICIAL PUBLIC RECORDS

WILLIAMSON COUNTY, TEXAS

PARCEL NUMBER FOR ACQUISITION  
B O W

2  
3  
4  
5  
6  
7  
8  
9  
10  
11  
12  
13  
14  
15  
16  
17  
18  
19  
20  
21  
22  
23  
24  
25  
26  
27  
28  
29  
30  
31  
32  
33  
34  
35  
36  
37  
38  
39  
40  
41  
42  
43  
44  
45  
46  
47  
48  
49  
50  
51  
52  
53  
54  
55  
56  
57  
58  
59  
60  
61  
62  
63  
64  
65  
66  
67  
68  
69  
70  
71  
72  
73  
74  
75  
76  
77  
78  
79  
80  
81  
82  
83  
84  
85  
86  
87  
88  
89  
90  
91  
92  
93  
94  
95  
96  
97  
98  
99  
100  
101  
102  
103  
104  
105  
106  
107  
108  
109  
110  
111  
112  
113  
114  
115  
116  
117  
118  
119  
120  
121  
122  
123  
124  
125  
126  
127  
128  
129  
130  
131  
132  
133  
134  
135  
136  
137  
138  
139  
140  
141  
142  
143  
144  
145  
146  
147  
148  
149  
150  
151  
152  
153  
154  
155  
156  
157  
158  
159  
160  
161  
162  
163  
164  
165  
166  
167  
168  
169  
170  
171  
172  
173  
174  
175  
176  
177  
178  
179  
180  
181  
182  
183  
184  
185  
186  
187  
188  
189  
190  
191  
192  
193  
194  
195  
196  
197  
198  
199  
200  
201  
202  
203  
204  
205  
206  
207  
208  
209  
210  
211  
212  
213  
214  
215  
216  
217  
218  
219  
220  
221  
222  
223  
224  
225  
226  
227  
228  
229  
230  
231  
232  
233  
234  
235  
236  
237  
238  
239  
240  
241  
242  
243  
244  
245  
246  
247  
248  
249  
250  
251  
252  
253  
254  
255  
256  
257  
258  
259  
260  
261  
262  
263  
264  
265  
266  
267  
268  
269  
270  
271  
272  
273  
274  
275  
276  
277  
278  
279  
280  
281  
282  
283  
284  
285  
286  
287  
288  
289  
290  
291  
292  
293  
294  
295  
296  
297  
298  
299  
300  
301  
302  
303  
304  
305  
306  
307  
308  
309  
310  
311  
312  
313  
314  
315  
316  
317  
318  
319  
320  
321  
322  
323  
324  
325  
326  
327  
328  
329  
330  
331  
332  
333  
334  
335  
336  
337  
338  
339  
340  
341  
342  
343  
344  
345  
346  
347  
348  
349  
350  
351  
352  
353  
354  
355  
356  
357  
358  
359  
360  
361  
362  
363  
364  
365  
366  
367  
368  
369  
370  
371  
372  
373  
374  
375  
376  
377  
378  
379  
380  
381  
382  
383  
384  
385  
386  
387  
388  
389  
390  
391  
392  
393  
394  
395  
396  
397  
398  
399  
400  
401  
402  
403  
404  
405  
406  
407  
408  
409  
410  
411  
412  
413  
414  
415  
416  
417  
418  
419  
420  
421  
422  
423  
424  
425  
426  
427  
428  
429  
430  
431  
432  
433  
434  
435  
436  
437  
438  
439  
440  
441  
442  
443  
444  
445  
446  
447  
448  
449  
450  
451  
452  
453  
454  
455  
456  
457  
458  
459  
460  
461  
462  
463  
464  
465  
466  
467  
468  
469  
470  
471  
472  
473  
474  
475  
476  
477  
478  
479  
480  
481  
482  
483  
484  
485  
486  
487  
488  
489  
490  
491  
492  
493  
494  
495  
496  
497  
498  
499  
500  
501  
502  
503  
504  
505  
506  
507  
508  
509  
510  
511  
512  
513  
514  
515  
516  
517  
518  
519  
520  
521  
522  
523  
524  
525  
526  
527  
528  
529  
530  
531  
532  
533  
534  
535  
536  
537  
538  
539  
540  
541  
542  
543  
544  
545  
546  
547  
548  
549  
550  
551  
552  
553  
554  
555  
556  
557  
558  
559  
560  
561  
562  
563  
564  
565  
566  
567  
568  
569  
570  
571  
572  
573  
574  
575  
576  
577  
578  
579  
580  
581  
582  
583  
584  
585  
586  
587  
588  
589  
590  
591  
592  
593  
594  
595  
596  
597  
598  
599  
600  
601  
602  
603  
604  
605  
606  
607  
608  
609  
610  
611  
612  
613  
614  
615  
616  
617  
618  
619  
620  
621  
622  
623  
624  
625  
626  
627  
628  
629  
630  
631  
632  
633  
634  
635  
636  
637  
638  
639  
640  
641  
642  
643  
644  
645  
646  
647  
648  
649  
650  
651  
652  
653  
654  
655  
656  
657  
658  
659  
660  
661  
662  
663  
664  
665  
666  
667  
668  
669  
670  
671  
672  
673  
674  
675  
676  
677  
678  
679  
680  
681  
682  
683  
684  
685  
686  
687  
688  
689  
690  
691  
692  
693  
694  
695  
696  
697  
698  
699  
700  
701  
702  
703  
704  
705  
706  
707  
708  
709  
710  
711  
712  
713  
714  
715  
716  
717  
718  
719  
720  
721  
722  
723  
724  
725  
726  
727  
728  
729  
730  
731  
732  
733  
734  
735  
736  
737  
738  
739  
740  
741  
742  
743  
744  
745  
746  
747  
748  
749  
750  
751  
752  
753  
754  
755  
756  
757  
758  
759  
760  
761  
762  
763  
764  
765  
766  
767  
768  
769  
770  
771  
772  
773  
774  
775  
776  
777  
778  
779  
780  
781  
782  
783  
784  
785  
786  
787  
788  
789  
790  
791  
792  
793  
794  
795  
796  
797  
798  
799  
800  
801  
802  
803  
804  
805  
806  
807  
808  
809  
810  
811  
812  
813  
814  
815  
816  
817  
818  
819  
820  
821  
822  
823  
824  
825  
826  
827  
828  
829  
830  
831  
832  
833  
834  
835  
836  
837  
838  
839  
840  
841

NOTES:

1. ALL BEARINGS AND COORDINATES ARE BASED ON THE TEXAS COORDINATE SYSTEM, CENTRAL ZONE (4203), NORTH AMERICAN DATUM 1983 (NAD 83), 2011 ADJUSTMENT, EPOCH 2010.00. ALL DISTANCES AND COORDINATES SHOWN ARE SURFACE AND MAY BE CONVERTED TO GRID BY DIVIDING BY A SURFACE ADJUSTMENT FACTOR OF 1.00011. UNITS: U.S. SURVEY FEET.
2. THIS SURVEY WAS PREPARED WITH THE BENEFIT OF A TITLE COMMITMENT PROVIDED BY TEXAN TITLE INSURANCE COMPANY IN JULY 2021.
3. ABSTRACTING AND FIELD SURVEYING WERE PERFORMED FROM JUNE 2020 THROUGH NOVEMBER 2021.
4. PLANIMETRICS SHOWN HEREON WERE COLLECTED BETWEEN JUNE 2020 AND DECEMBER 2020.
5. THIS PARCEL PLAT IS ACCOMPANIED BY A PROPERTY DESCRIPTION OF EVEN DATE.

I HEREBY CERTIFY THAT THIS PLAT IS TRUE AND CORRECT TO THE BEST OF MY KNOWLEDGE AND BELIEF AND THAT THE PROPERTY SHOWN HEREIN WAS DETERMINED BY A SURVEY MADE ON THE GROUND UNDER MY DIRECTION AND SUPERVISION.

TROY R. THOMAS, REGISTERED PROFESSIONAL  
LAND SURVEYOR NO. 6130

DATE \_\_\_\_\_

PAGE 4 OF 5



P. O. C.

THE HEIGHTS  
AT BRUSHY CREEK  
DOC. NO. 2016121770  
O. P. R. W. C. T.  
DECEMBER 28, 2016  
(42.931 ACRES)

TRACT 1  
(2.858 ACRES)

JORDAN DANKS AND  
ASHLEY DANKS  
DOC. NO. 2020041932  
O. P. R. W. C. T.  
APRIL 22, 2020

P. O. B.

PROPOSED  
R. O. W.

EXISTING R. O. W.

0.0780 AC.  
3,397 SQ. FT.

CR 129  
R.O.W. WIDTH VARIES)

DICY HOPKINS SURVEY,  
ABSTRACT NO. 300

THE SURVEY SHOWN WAS PREPARED IN CONJUNCTION WITH THAT COMMITMENT FOR TITLE INSURANCE GF NO. 21061622 ISSUED BY TEXAN TITLE INSURANCE COMPANY, EFFECTIVE DATE JULY 1, 2021, ISSUED DATE JULY 13, 2021.

1. SUBJECT TO: DOCUMENT NO. 2016121770 (PLAT) AND DOCUMENT NO. 2017005619, O.R.W.C.T.
- 0A. RIGHT OF WAY EASEMENT TO MANVILLE WATER SUPPLY CORPORATION IN VOLUME 581, PAGE 729, D.R.W.C.T. (UNABLE TO PLOT)
- 0E. METER RIGHT OF WAY EASEMENT IN DOCUMENT NO. 2017069472, O.R.W.C.T. (BLANKET)
- 0F. ALL BUILDING SETBACK LINES AS SET OUT AND DESCRIBED IN DECLARATION OF COVENANTS, CONDITIONS, AND RESTRICTIONS IN DOCUMENT NO. 2017005619, O.R.W.C.T. (AS SHOWN)
- 0G. TERMS, PROVISIONS AND STIPULATIONS OF OSSF ROUTINE MAINTENANCE AND AFFIDAVIT TO THE PUBLIC IN DOCUMENT NO. 2018005066, O.R.W.C.T. (DOES NOT AFFECT)
- 0I. A 20' PUBLIC UTILITY EASEMENT ALONG THE NORTHERLY AND SOUTHERLY PROPERTY LINES IN DOCUMENT NO. 2016121770, O.R.W.C.T. (AS SHOWN)
- 0J. ROAD WIDENING EASEMENT ALONG COUNTY ROAD 129 IN DOCUMENT NO. 2016121770, O.R.W.C.T. (AS SHOWN)
- 0K. A 10' PUBLIC UTILITY EASEMENT ALONG COUNTY ROAD 129 IN DOCUMENT NO. 2016121770, O.R.W.C.T. (AS SHOWN)
- 0L. A 25' FRONT BUILDING SETBACK LINE ALONG COUNTY ROAD 129 IN DOCUMENT NO. 2016121770, O.R.W.C.T. (AS SHOWN)

## REVISIONS

RECORD	ACQUISITION	REMAINING LT
2.858 AC. (124,494 SQ.FT.)	0.0780 AC. (3,397 SQ.FT.)	2.780 AC. (121,097 SQ.FT.)



**McGRAY & McGRAY**  
**LAND SURVEYORS, INC.**  
TBPELS SURVEY FIRM # 10095500  
3301 HANCOCK DRIVE #6  
AUSTIN, TEXAS 78731  
(512) 451-8591  
[www.mcgray.com](http://www.mcgray.com)

PARCEL PLAT SHOWING  
PROPOSED R.O.W. AT  
PARCEL 4  
CR 129  
FM 1660 TO THE TRAVIS COUNTY LINE  
WILLIAMSON COUNTY, TEXAS

DATE: NOVEMBER 2021	SCALE: N. T. S.
---------------------	-----------------



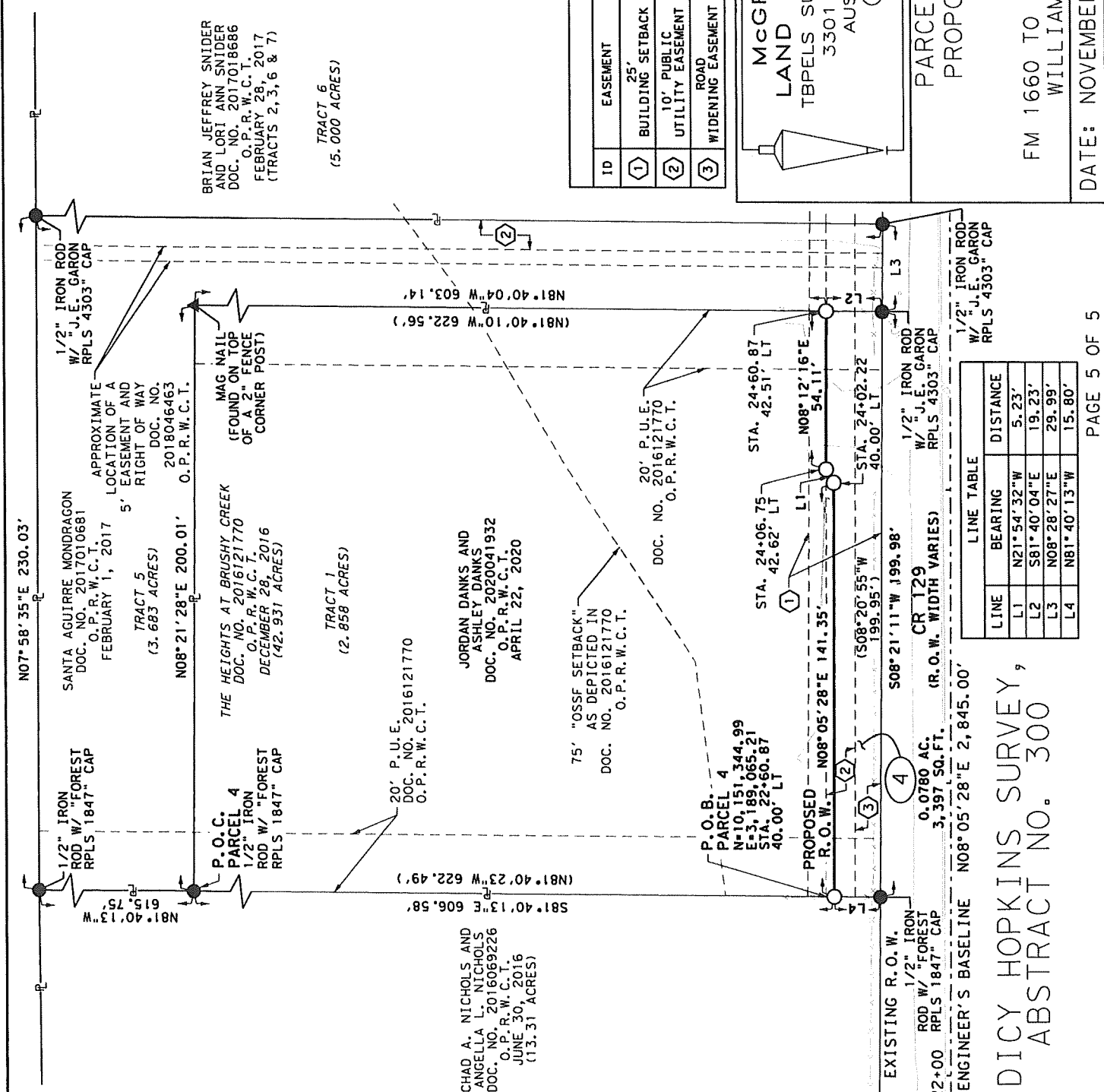
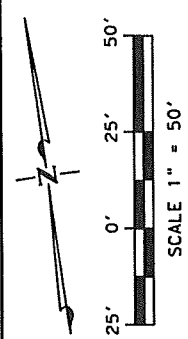

EASEMENT CHART			
ID	EASEMENT	FILE NUMBER	EXECUTED DATE
1	25' BUILDING SETBACK	DOC. NO. 2016121770 O.P.R.W.C.T.	DECEMBER 28, 2016
2	10' PUBLIC UTILITY EASEMENT	DOC. NO. 2016121770 O.P.R.W.C.T.	DECEMBER 28, 2016
3	ROAD WIDENING EASEMENT	DOC. NO. 2016121770 O.P.R.W.C.T.	DECEMBER 28, 2016

**McGRAY & McGRAY**  
**LAND SURVEYORS, INC.**  
TBPELS SURVEY FIRM # 10095500  
3301 HANCOCK DRIVE #6  
AUSTIN, TEXAS 78731  
(512) 451-8591  
www.mcgray.com

**PARCEL PLAT SHOWING**  
**PROPOSED R.O.W. AT**  
**PARCEL 4**  
**CR 129**  
**FM 1660 TO THE TRAVIS COUNTY LINE**  
**WILLIAMSON COUNTY, TEXAS**

**DATE: NOVEMBER 2021**      **SCALE: 1" = 50'**

LINE TABLE	
LINE	DISTANCE
L1	N21°54'32"W 5.23'
L2	S81°40'04"E 19.23'
L3	N08°28'27"E 29.99'
L4	N81°40'13"W 15.80'

# Product Specifications

## Exhibit "B"

This fence can be trimmed down in width to accommodate custom applications

All dimensions are in inches (")

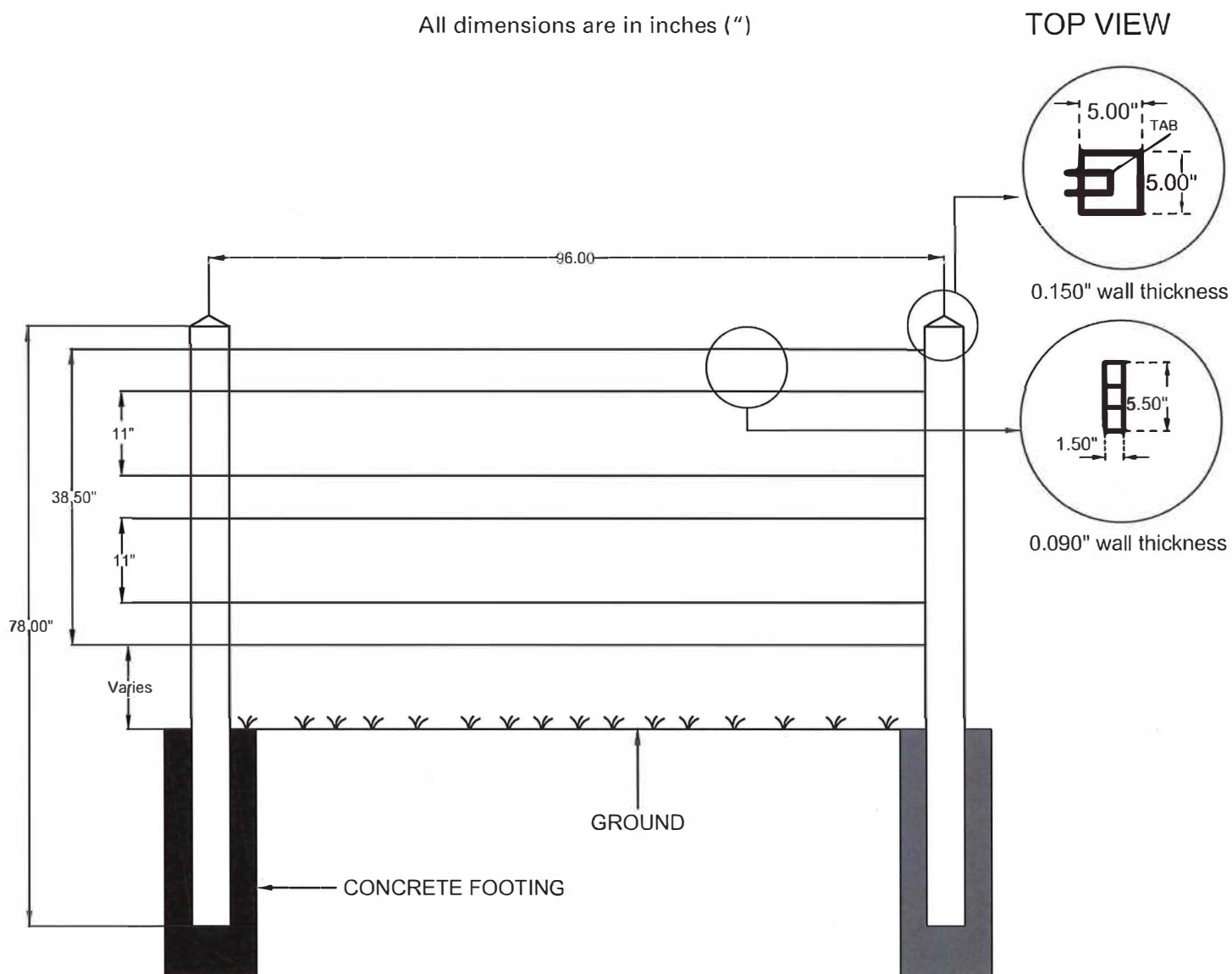

\*Check local code before installing.

Exhibit "C"

Parcel 4

**DEED**  
County Road 129 Right of Way

**THE STATE OF TEXAS**

§

**COUNTY OF WILLIAMSON**

§

§

**NOTICE OF CONFIDENTIALITY RIGHTS: IF YOU ARE A NATURAL PERSON, YOU MAY REMOVE OR STRIKE ANY OF THE FOLLOWING INFORMATION FROM THIS INSTRUMENT BEFORE IT IS FILED IN THE PUBLIC RECORDS: YOUR SOCIAL SECURITY NUMBER OR YOUR DRIVER'S LICENSE NUMBER.**

**NOW, THEREFORE, KNOW ALL BY THESE PRESENTS:**

That **JORDAN AND ASHLEY DANKS**, hereinafter referred to as Grantor, whether one or more, for and in consideration of the sum of Ten Dollars (\$10.00) and other good and valuable consideration to Grantor in hand paid by Williamson County, Texas, the receipt and sufficiency of which is hereby acknowledged, and for which no lien is retained, either expressed or implied, have this day Sold and by these presents do Grant, Bargain, Sell and Convey unto **WILLIAMSON COUNTY, TEXAS**, all that certain tract or parcel of land lying and being situated in the County of Williamson, State of Texas, along with any improvements thereon, being more particularly described as follows (the "Property"):

Being a 0.078-acre (3,397 square foot) parcel of land out of the Dicy Hopkins Survey, Abstract No. 300, in Williamson County, Texas; said parcel of land being more particularly described by metes and bounds in Exhibit "A" attached hereto and made a part hereof. (**Parcel 4**).

**SAVE AND EXCEPT, HOWEVER**, it is expressly understood and agreed that Grantor is retaining title to the following improvements located on the Property described in said Exhibit "A" to wit: NONE

**RESERVATIONS FROM AND EXCEPTIONS TO CONVEYANCE AND WARRANTY:**

Visible and apparent easements not appearing of record;

Any discrepancies, conflicts, or shortages in area or boundary lines or any encroachments or any overlapping of improvements which a current survey would show;

Easements, restrictions, reservations, covenants, conditions, oil and gas leases, mineral severances, and encumbrances for taxes and assessments (other than liens and conveyances) presently of record in the Official Public Records of Williamson County, Texas, that affect the property, but only to the extent that said items are still valid and in force and effect at this time.



Grantor reserves all of the oil, gas and other minerals in and under the land herein conveyed but waives all rights of ingress and egress to the surface thereof for the purpose of exploring, developing, mining or drilling or pumping the same; provided, however, that operations for exploration or recovery of any such minerals shall be permissible so long as all surface operations in connection therewith are located at a point outside the acquired parcel and upon the condition that none of such operations shall be conducted so near the surface of said land as to interfere with the intended use thereof or in any way interfere with, jeopardize, or endanger the facilities of Williamson County, Texas or create a hazard to the public users thereof; it being intended, however, that nothing in this reservation shall affect the title and the rights of Grantee to take and use without additional compensation any, stone, earth, gravel, caliche, iron ore, gravel or any other road building material upon, in and under said land for the construction and maintenance of CR 129.

**TO HAVE AND TO HOLD** the property herein described and herein conveyed together with all and singular the rights and appurtenances thereto in any wise belonging unto Williamson County, Texas and its assigns forever; and Grantor does hereby bind itself, its heirs, executors, administrators, successors and assigns to Warrant and Forever Defend all and singular the said premises herein conveyed unto Williamson County, Texas and its assigns against every person whomsoever lawfully claiming or to claim the same or any part thereof.

This deed is being delivered in lieu of condemnation.

**IN WITNESS WHEREOF**, this instrument is executed on this the \_\_\_\_ day of \_\_\_\_\_, 2022.

*[signature on following page]*

**GRANTOR:**

\_\_\_\_\_  
Jordan Danks

**ACKNOWLEDGMENT**

STATE OF TEXAS

§

§

COUNTY OF \_\_\_\_\_

§

This instrument was acknowledged before me on this the \_\_\_\_\_ day of \_\_\_\_\_, 2022 by Jordan Danks, in the capacity and for the purposes and consideration recited therein.

\_\_\_\_\_  
Notary Public, State of Texas

**GRANTOR:**

\_\_\_\_\_  
Ashley Danks

**ACKNOWLEDGMENT**

STATE OF TEXAS

§

§

COUNTY OF \_\_\_\_\_

§

This instrument was acknowledged before me on this the \_\_\_\_\_ day of \_\_\_\_\_, 2022 by Ashley Danks, in the capacity and for the purposes and consideration recited therein.

\_\_\_\_\_  
Notary Public, State of Texas

**PREPARED IN THE OFFICE OF:**

Sheets & Crossfield, PLLC  
309 East Main  
Round Rock, Texas 78664

**GRANTEE'S MAILING ADDRESS:**

Williamson County, Texas  
Attn: County Auditor  
710 Main Street, Suite 101  
Georgetown, Texas 78626

**AFTER RECORDING RETURN TO:**