

## **REAL ESTATE CONTRACT**

County Road 305/307 Right of Way—Parcel 1A.1B

THIS REAL ESTATE CONTRACT (“Contract”) is made by **SOLANA RANCH COMPANY** (referred to in this Contract as “Seller”) and **WILLIAMSON COUNTY, TEXAS** (referred to in this Contract as “Purchaser”), upon the terms and conditions set forth in this Contract.

### **ARTICLE I PURCHASE AND SALE**

By this Contract, Seller sells and agrees to convey, and Purchaser purchases and agrees to pay for, the tract of land described as follows:

Being a 0.834 acre (36,337 square foot) parcel of land out of the Elisha Davis Survey, Abstract No. 172, in Williamson County, Texas; said parcel of land being more particularly described by metes and bounds in Exhibit "A" attached hereto and made a part hereof. (**Parcel 1A**); and

Being a 1.011 acre (44,028 square foot) parcel of land out of the Elisha Davis Survey, Abstract No. 172, in Williamson County, Texas; said parcel of land being more particularly described by metes and bounds in Exhibit "B" attached hereto and made a part hereof. (**Parcel 1B**);

together with all and singular the rights and appurtenances pertaining to the property, including any right, title and interest of Seller in and to adjacent streets, alleys or rights-of-way (all of such real property, rights, and appurtenances being referred to in this Contract as the “Property”), and any improvements situated on and attached to the Property described in Exhibit “A” not otherwise agreed herein to be retained by Seller, for the consideration and upon and subject to the terms, provisions, and conditions set forth below.

### **ARTICLE II PURCHASE PRICE**

#### **Purchase Price**

2.01. The Purchase Price for the Property described in Exhibit “A”, any improvements on that portion of the Property, and any damage to and/or cost to cure the remaining property of Seller, shall be the sum of NINETY-TWO THOUSAND EIGHT HUNDRED EIGHTY and 00/100 Dollars (\$92,880.00).

2.01.1. The Purchase Price for the Property described in Exhibits “B”, any improvements on that portion of the Property, and any damage to and/or cost to cure the remaining property of

Seller, shall be the sum of SEVENTY-SIX THOUSAND NINE HUNDRED and 00/100 Dollars (\$76,900.00).

Payment of Purchase Price

2.02. The Purchase Price shall be payable in cash or other good funds at the Closing.

**ARTICLE III  
PURCHASER'S OBLIGATIONS**

Conditions to Purchaser's Obligations

3.01. The obligations of Purchaser hereunder to consummate the transactions contemplated hereby are subject to the satisfaction of each of the following conditions (any of which may be waived in whole or in part by Purchaser at or prior to the Closing).

Miscellaneous Conditions

3.02. Seller shall have performed, observed, and complied with all of the covenants, agreements, and conditions required by this Contract to be performed, observed, and complied with by Seller prior to or as of the Closing.

**ARTICLE IV  
REPRESENTATIONS AND WARRANTIES  
OF SELLER**

Seller hereby represents and warrants to Purchaser as follows, which representations and warranties shall be deemed made by Seller to Purchaser also as of the Closing Date, to the best of Seller's current actual knowledge:

- (1) There are no parties in possession of any portion of the Property as lessees, tenants at sufferance, or trespassers, other than as previously disclosed to Purchaser;
- (2) Seller has complied with all applicable laws, ordinances, regulations, statutes, rules and restrictions relating to the Property, or any part thereof.

The Property herein is being conveyed to Purchaser under threat of condemnation.

**ARTICLE V  
CLOSING**

Closing Date

5.01. The Closing shall be held at the office of Texas National Title Company on or before April 30, 2022, or at such time, date, and place as Seller and Purchaser may agree upon, or within 10 days after the completion of any title curative matters if necessary for items as shown on the Title Commitment or in the contract (which date is herein referred to as the "Closing Date").

Seller's Obligations at Closing

5.02. At the Closing Seller shall:

(1) Deliver to Purchaser a duly executed and acknowledged Deed conveying good and indefeasible title to Williamson County, Texas in fee simple to all of the Property described in Exhibits "A-B", free and clear of any and all monetary liens and restrictions, except for the following:

- (a) General real estate taxes for the year of closing and subsequent years not yet due and payable;
- (b) Any exceptions approved by Purchaser pursuant to Article III hereof; and
- (c) Any exceptions approved by Purchaser in writing.

The Deed shall be in the form as shown in Exhibit "C" attached hereto and incorporated herein.

(2) Provide reasonable assistance as requested, at no cost to Seller, to cause the Title Company to deliver to Purchaser a Texas Owner's Title Policy at Purchaser's sole expense, in Grantee's favor in the full amount of the Purchase Price, insuring Purchaser's contracted interests in and to the Property subject only to those title exceptions listed herein, such other exceptions as may be approved in writing by Purchaser, and the standard printed exceptions contained in the usual form of Texas Owner's Title Policy, provided, however:

- (a) The boundary and survey exceptions shall be deleted;
- (b) The exception as to restrictive covenants shall be endorsed "None of Record", if applicable; and
- (c) The exception as to the lien for taxes shall be limited to the year of Closing and shall be endorsed "Not Yet Due and Payable".

- (d) Deliver to Purchaser possession of the Property if not previously done.

Purchaser's Obligations at Closing

5.03. At the Closing, Purchaser shall:

- (a) Pay the cash portion of the Purchase Price.

Prorations

5.04. General real estate taxes for the then current year relating to the Property shall be prorated as of the Closing Date and shall be adjusted in cash at the Closing. If the Closing shall occur before the tax rate is fixed for the then current year, the apportionment of taxes shall be upon the basis of the tax rate for the next preceding year applied to the latest assessed valuation, but shall otherwise remain the continuing obligation of Seller to satisfy. Agricultural roll-back taxes, if any, which directly result from completion of this transaction and conveyance shall be paid by Purchaser.

Closing Costs

5.05. All costs and expenses of closing in consummating the sale and purchase of the Property shall be borne and paid as follows:

- (1) Owner's Title Policy and survey to be paid by Purchaser.
- (2) Deed, tax certificates, and title curative matters, if any, paid by Purchaser.
- (3) All other closing costs shall be paid by Purchaser.
- (4) Attorney's fees paid by each party incurring same respectively.

**ARTICLE VI  
BREACH BY SELLER**

In the event Seller shall fail to fully and timely perform any of its obligations hereunder or shall fail to consummate the sale of the Property for any reason, except Purchaser's default, Purchaser may: (1) enforce specific performance of this Contract; or (2) request that the Escrow Deposit, if any, shall be forthwith returned by the title company to Purchaser.

**ARTICLE VII  
BREACH BY PURCHASER**

In the event Purchaser should fail to consummate the purchase of the Property, the conditions to Purchaser's obligations set forth in Article III having been satisfied and Purchaser being in default and Seller not being in default hereunder, Seller shall have the right to receive the Escrow Deposit, if any, from the title company, the sum being agreed on as liquidated damages for the failure of Purchaser to perform the duties, liabilities, and obligations imposed upon it by the terms and provisions of this Contract, and Seller agrees to accept and take this cash payment as its total damages and relief and as Seller's sole remedy hereunder in such event. If no Escrow Deposit has been made then Seller shall receive the amount of \$500 as liquidated damages for any failure by Purchaser.

**ARTICLE VIII  
MISCELLANEOUS**

Notice

8.01. Any notice required or permitted to be delivered hereunder shall be deemed received when sent by United States mail, postage prepaid, certified mail, return receipt requested, addressed to Seller or Purchaser, as the case may be, at the address set forth opposite the signature of the party.

Texas Law to Apply

8.02. This Contract shall be construed under and in accordance with the laws of the State of Texas, and all obligations of the parties created hereunder are performable in Williamson County, Texas.

Parties Bound

8.03. This Contract shall be binding upon and inure to the benefit of the parties and their respective heirs, executors, administrators, legal representatives, successors and assigns where permitted by this Contract.

Legal Construction

8.04. In case any one or more of the provisions contained in this Contract shall for any reason be held to be invalid, illegal, or unenforceable in any respect, this invalidity, illegality, or unenforceability shall not affect any other provision hereof, and this Contract shall be construed as if the invalid, illegal, or unenforceable provision had never been contained herein.

Prior Agreements Superseded

8.05. This Contract constitutes the sole and only agreement of the parties and supersedes any prior understandings or written or oral agreements between the parties respecting the within subject matter.

Time of Essence

8.06. Time is of the essence in this Contract.

Gender

8.07. Words of any gender used in this Contract shall be held and construed to include any other gender, and words in the singular number shall be held to include the plural, and vice versa, unless the context requires otherwise.

Memorandum of Contract

8.08. Upon request of either party, the parties shall promptly execute a memorandum of this Contract suitable for filing of record.

Compliance

8.09. In accordance with the requirements of Section 20 of the Texas Real Estate License Act, Purchaser is hereby advised that it should be furnished with or obtain a policy of title insurance or Purchaser should have the abstract covering the Property examined by an attorney of Purchaser's own selection.

Effective Date

8.10. This Contract shall be effective as of the date it is approved by Williamson County, Texas which date is indicated beneath the County Judge's signature below.

Counterparts

8.11 This Contract may be executed in any number of counterparts, which may together constitute the Contract. Signatures transmitted by facsimile or electronic mail may be considered effective as originals for purposes of this Contract.

Contingent Possession and Use Agreement

8.12. Upon completion of (1) the full execution of this Contract by all parties, and (2) acknowledgment by the Title Company of delivery by Purchaser of the full Purchase Price to the Title Company, Purchaser, its agents and contractors shall be permitted at any time after June 1, 2022 to enter and possess the Property prior to Closing for the purpose of completing any and all

necessary testing, utility relocation and construction activities associated with the proposed County Road 305/307 improvement construction project of Purchaser, and Seller agrees to make any gate access available to Purchaser, its contractors or utility facility owners as necessary to carry out the purposes of this paragraph. The parties further agree to continue to use diligence in assisting with any title curative measures or mortgage lien release required by the Contract to complete the Closing of the purchase transaction.

**SELLER:**

SOLANA RANCH COMPANY

By: *Kirk Michaux*  
Kirk Michaux (Mar 24, 2022 12:26 CDT)  
Kirk Michaux, President

Address: PO Box 1199  
Salado Tx 76571

Date: Mar 24, 2022

**PURCHASER:**

WILLIAMSON COUNTY, TEXAS

By: \_\_\_\_\_  
Bill Gravell, Jr.  
County Judge

Address: 710 Main Street, Suite 101  
Georgetown, Texas 78626

Date: \_\_\_\_\_

# EXHIBIT "A"

County: Williamson  
Parcel No.: 1A-ROW  
Tax ID: R382856  
Highway: County Road 307 at County Road 305

## METES AND BOUNDS DESCRIPTION FOR PARCEL 1A-ROW

FOR A 0.834 ACRE (36,337 SQ. FT.) TRACT OF LAND SITUATED IN THE ELISHA DAVIS SURVEY, ABSTRACT NO. 172, WILLIAMSON COUNTY, TEXAS AND BEING OUT OF A REMNANT PORTION OF THE CALLED 446.1 ACRE TRACT OF LAND (FOURTH TRACT) CONVEYED TO SOLANA RANCH COMPANY, RECORDED IN VOLUME 365, PAGE 115 OF THE DEED RECORDS OF WILLIAMSON COUNTY, TEXAS. SAID 0.834 ACRE TRACT OF LAND BEING SURVEYED ON THE GROUND BY DIAMOND SURVEYING DURING THE MONTH OF NOVEMBER 2021, AND BEING MORE PARTICULARLY DESCRIBED BY METES AND BOUNDS AS FOLLOWS:

BEGINNING at a 1/2" iron rod found (Surface Coordinates: N=10280574.56, E=3149124.85) monumenting the southeast corner of said remnant portion of the 446.1 acre Solana Ranch Company tract and an interior ell corner of the called 0.92 acre tract of land conveyed to County Judge John Doerfler, recorded in Document No. 9749963 of the Official Records of Williamson County, Texas, same being on the intersection of the north right-of-way line of County Road 305 and the west right-of-way line of County Road 307, for the southeast corner and **POINT OF BEGINNING** hereof, from which a 1/2" iron rod found (bent) monumenting the southwest corner of the remnant portion of the called 15.428 acre tract of land conveyed to Alicia Martinez, recorded in Document No. 2016103459 of the Official Public Records of Williamson County, Texas, and an interior ell corner of the called 0.62 acre tract of land conveyed to County Judge John Doerfler, recorded in Document No. 9749962 of the Official Records of Williamson County, Texas, same being on the intersection of said north right-of-way line of County Road 305 and the east right-of-way line of said County Road 307, bears N 70°04'08" E for a distance of 61.37 feet;

THENCE, **S 68°41'24" W** with the south boundary line of said remnant portion of the 446.1 acre Solana Ranch Company tract and said north right-of-way line of County Road 305 common with said 0.92 acre County Judge John Doerfler tract, for a distance of **300.25 feet** to an iron rod found with cap marked "Quick Inc RPLS 6447" monumenting the southwest corner of said remnant portion of the 446.1 acre Solana Ranch Company tract and the southeast corner of the called 20.000 acre tract of land conveyed to Williamson County Sheriff's Posse Inc., recorded in Document No. 2019034748 of the Official Public Records of Williamson County, Texas, for the southwest corner hereof;

THENCE, **N 21°05'06" W** with the east boundary line of said 20.000 acre Williamson County Sherriff's Posse Inc. tract and the west boundary line of said remnant portion of

County: Williamson  
Parcel No.: 1A-ROW  
Tax ID: R382856  
Highway: County Road 307 at County Road 305

the 446.1 acre Solana Ranch Company tract for a distance of **79.19 feet** to a 5/8" iron rod set with aluminum cap marked "Williamson County" for the most westerly northwest corner hereof, from which an iron rod found with cap marked "Quick Inc RPLS 6447" monumenting the northwest corner of said remnant portion of the 446.1 acre Solana Ranch Company tract and the southwest corner of the called 5.253 acre tract of land conveyed to Steve D. Brown, recorded in Document No. 2021119336 of the Official Public Records of Williamson County, Texas, same being on a point in said east boundary line of the 20.000 acre Williamson County Sheriff's Posse Inc. tract, bears N 21°05'06" W for a distance of 220.82 feet;

THENCE, through the interior of said remnant portion of the 446.1 acre Solana Ranch Company tract, the following three (3) courses and distances:

1. **N 68°50'29" E** for a distance of **198.61 feet** to a 5/8" iron rod set with aluminum cap marked "Williamson County";
2. **N 23°50'30" E** for a distance of **70.83 feet** to a 5/8" iron rod set with aluminum cap marked "Williamson County";
3. **N 21°03'52" W** for a distance of **171.44 feet** to a 5/8" iron rod set with aluminum cap marked "Williamson County" on the north boundary line of said remnant portion of the 446.1 acre Solana Ranch Company tract and the south boundary line of said 5.253 acre Brown tract, from which the aforementioned iron rod found with cap marked "Quick Inc RPLS 6447" on the northwest corner of said remnant portion of the 446.1 acre Solana Ranch Company tract and said southwest corner of the 5.253 acre Brown tract, bears S 68°40'44" W for a distance of 248.69 feet;

THENCE, **N 68°40'44" E** with said north boundary line of said remnant portion of the 446.1 acre Solana Ranch Company tract and said south boundary line of the 5.253 acre Brown tract passing at a distance of 51.22 feet an iron rod found with cap marked "Quick Inc RPLS 6447", in all a total distance of **51.51 feet** to a calculated point on the northeast corner of said remnant portion of the 446.1 acre Solana Ranch Company tract and the southeast corner of said 5.523 acre Brown tract, same being on said west right-of-way line of County Road 307 common with said 0.92 acre County Judge John Doerfler tract, for the northeast corner hereof, from which an iron rod found with cap marked "Quick Inc RPLS 6447" monumenting the northeast corner of said 5.253 acre Brown tract and the southeast corner of the called 20.00 acre tract of land conveyed to Jarrell Independent School District, recorded in Document No. 2021107151 of the Official Public Records of

County: Williamson  
Parcel No.: 1A-ROW  
Tax ID: R382856  
Highway: County Road 307 at County Road 305

Williamson County, Texas, same being on said west right-of-way of County Road 307 common with said 0.92 acre County Judge John Doerfler tract, bears N 21°05'39" E for a distance of 762.12 feet;

THENCE, **S 21°05'39" E** with said east boundary line of the remnant portion of the 446.1 acre Solana Ranch Company tract and said west right-of-way line of County Road 307, common with said 0.92 acre County Judge John Doerfler tract, for a distance of **300.07 feet** to the **POINT OF BEGINNING** hereof and containing 0.834 acre of land more or less.

Bearing Basis: NAD-83, Texas Central Zone (4203) State Plane System. Coordinates and Distances shown hereon are surface based on a combined surface adjustment factor of 1.00014.

A drawing has been prepared to accompany this metes and bounds description.

 **DIAMOND SURVEYING, INC.**  
116 SKYLINE ROAD, GEORGETOWN, TX 78628  
(512) 931-3100  
T.B.P.E.L.S. FIRM NUMBER 10006900



November 16, 2021

SHANE SHAFER, R.P.L.S. NO. 5281      DATE



Z:\WCRB\ 2020 WA-5 CR 307 TOPO ROW 2021-63\ STANDARD LAND SURVEYS ROW PARCELS\PARCEL  
1A AND 1B-ROW SOLANA\CR 307 PARCEL 1A-ROW STANDARD LAND SURVEY M&B.doc

DRAWING TO ACCOMPANY METES AND BOUNDS DESCRIPTION FOR A 0.834 ACRE (36,337 SQ. FT.) TRACT OF LAND SITUATED IN THE ELISHA DAVIS SURVEY, ABSTRACT NO. 172, WILLIAMSON COUNTY, TEXAS AND BEING OUT OF A REMNANT PORTION OF THE CALLED 446.1 ACRE TRACT OF LAND (FOURTH TRACT) CONVEYED TO SOLANA RANCH COMPANY, RECORDED IN VOLUME 365, PAGE 115 OF THE DEED RECORDS OF WILLIAMSON COUNTY, TEXAS.  
 PROPERTY ADDRESS: CR 307, JARRELL, TX 76537

MATCHLINE SHEET 2

SCALE: 1" = 60'

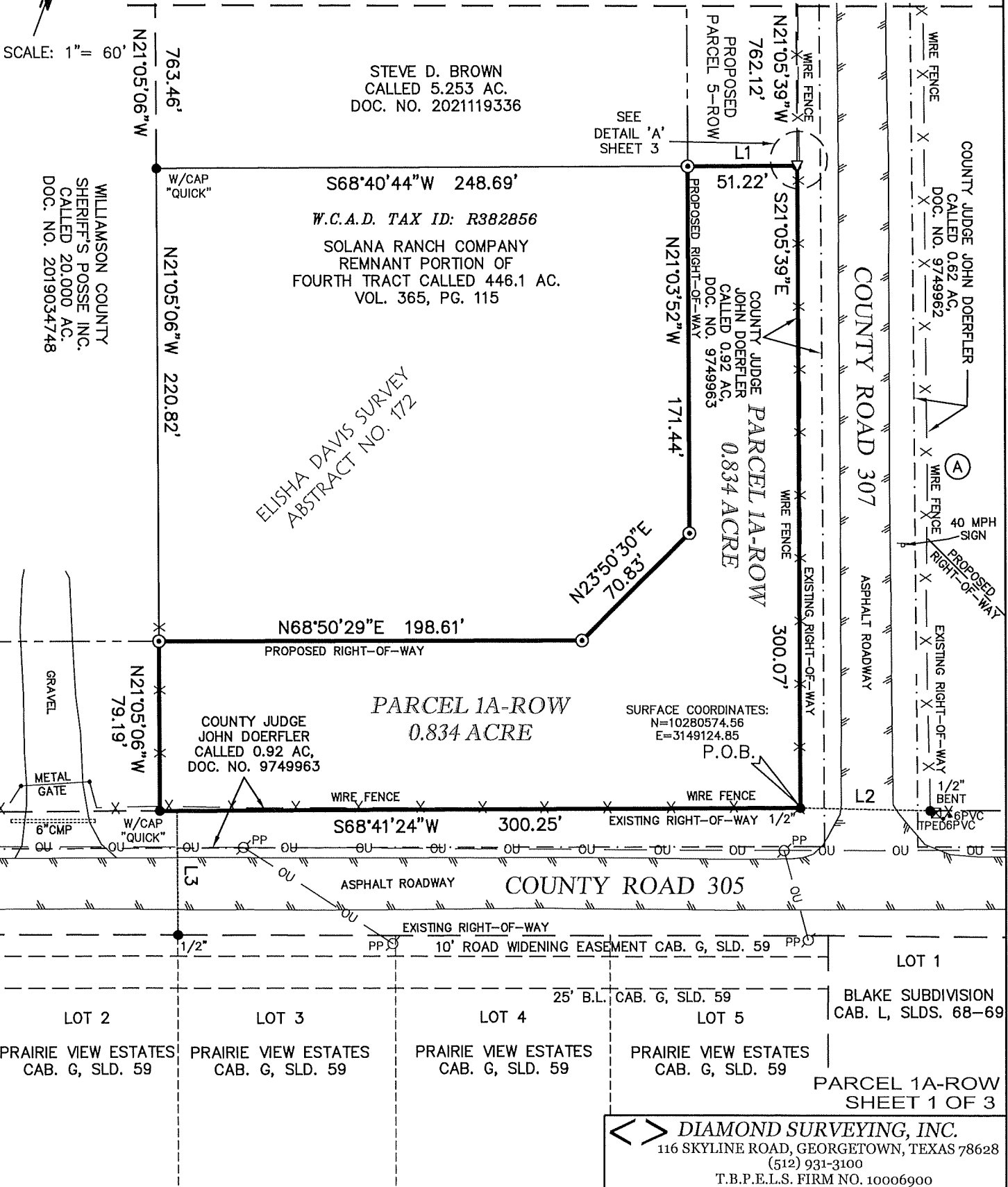

DIAMOND SURVEYING, INC.  
 116 SKYLINE ROAD, GEORGETOWN, TEXAS 78628  
 (512) 931-3100  
 T.B.P.E.L.S. FIRM NO. 10006900

DRAWING TO ACCOMPANY METES AND BOUNDS DESCRIPTION FOR A 0.834 ACRE (36,337 SQ. FT.) TRACT OF LAND SITUATED IN THE ELISHA DAVIS SURVEY, ABSTRACT NO. 172, WILLIAMSON COUNTY, TEXAS AND BEING OUT OF A REMNANT PORTION OF THE CALLED 446.1 ACRE TRACT OF LAND (FOURTH TRACT) CONVEYED TO SOLANA RANCH COMPANY, RECORDED IN VOLUME 365, PAGE 115 OF THE DEED RECORDS OF WILLIAMSON COUNTY, TEXAS.  
 PROPERTY ADDRESS: CR 307, JARRELL, TX 76537



SCALE: 1" = 60'

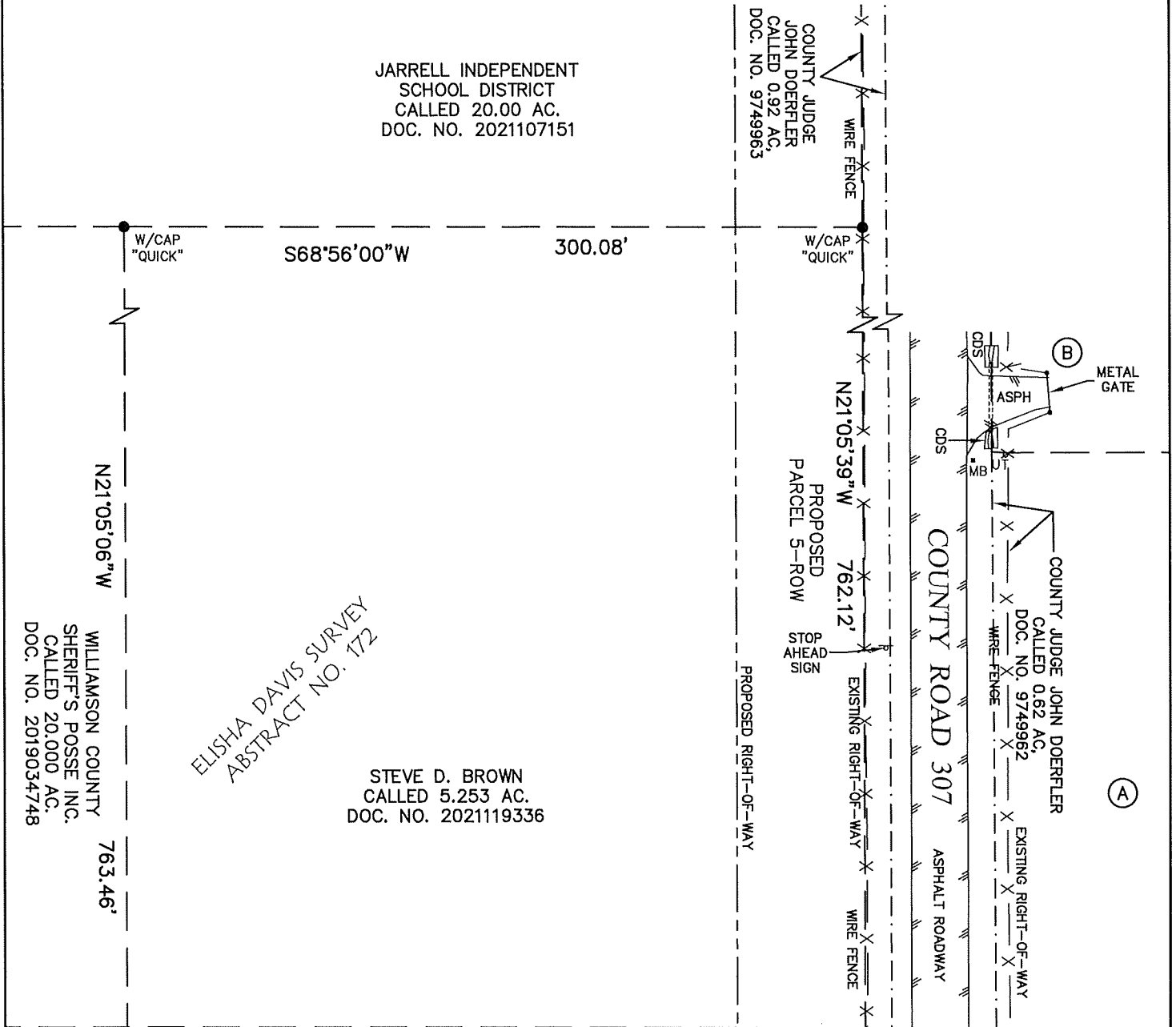

MATCHLINE SHEET 1

PARCEL 1A-ROW SHEET 2 OF 3

**DIAMOND SURVEYING, INC.**  
 116 SKYLINE ROAD, GEORGETOWN, TEXAS 78628  
 (512) 931-3100  
 T.B.P.E.L.S. FIRM NO. 10006900

DRAWING TO ACCOMPANY METES AND BOUNDS DESCRIPTION FOR A 0.834 ACRE (36,337 SQ. FT.) TRACT OF LAND SITUATED IN THE ELISHA DAVIS SURVEY, ABSTRACT NO. 172, WILLIAMSON COUNTY, TEXAS AND BEING OUT OF A REMNANT PORTION OF THE CALLED 446.1 ACRE TRACT OF LAND (FOURTH TRACT) CONVEYED TO SOLANA RANCH COMPANY, RECORDED IN VOLUME 365, PAGE 115 OF THE DEED RECORDS OF WILLIAMSON COUNTY, TEXAS. PROPERTY ADDRESS: CR 307, JARRELL, TX 76537

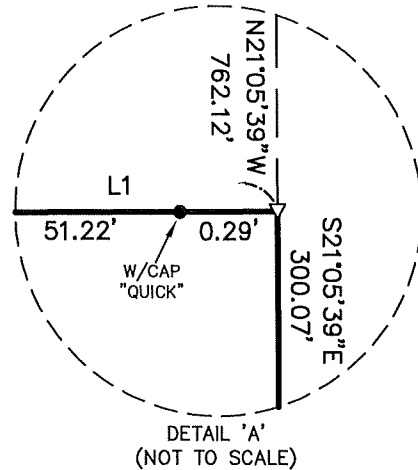

RECORD DEED INFORMATION

- (A) ALICIA MARTINEZ  
REMNANT PORTION OF  
CALLED 15.428 AC.  
DOC. NO. 2016103459  
SEE SHEETS 1 AND 2
- (B) DUDLEY K. BUKOWSKY AND  
TAMI BUKOWSKY  
TRACT ONE - CALLED 1.93 AC.  
DOC. NO. 2008016420  
SEE SHEET 2

LINE TABLE		
LINE	BEARING	DISTANCE
L1	N68°40'44\"E	51.51'
L2	N70°04'08\"E	61.37'
L3	S21°18'36\"E	57.96'

DETAIL 'A'  
(NOT TO SCALE)

NOTES:

1) BEARING BASIS: NAD-83, TEXAS CENTRAL ZONE (4203) STATE PLANE SYSTEM. COORDINATES AND DISTANCES SHOWN HEREON ARE SURFACE BASED ON A COMBINED SURFACE ADJUSTMENT FACTOR OF 1.00014.

2) ALL DOCUMENTS LISTED HEREON ARE RECORDED IN THE OFFICE OF THE COUNTY CLERK OF WILLIAMSON COUNTY, TEXAS.

3) PARCEL 1A-ROW SHOWN HEREON LIE'S WITHIN ZONE 'X' (NO SCREEN), AREAS OF MINIMAL FLOOD HAZARD ACCORDING TO THE FLOOD INSURANCE RATE MAP NO. 48491C0150F, WITH AN EFFECTIVE DATE OF DECEMBER 20, 2019.

5) THIS SURVEY WAS MADE WITHOUT THE BENEFIT OF A TITLE COMMITMENT OR POLICY. THERE MAY BE EASEMENTS AND/OR RESTRICTIONS NOT SHOWN HEREON WHICH MAY AFFECT THE SUBJECT TRACT.

To: Williamson County, Texas, exclusively.

I, Shane Shafer, Registered Professional Land Surveyor in the State of Texas, hereby certify that this drawing represents a survey made on the ground under my direct supervision completed on November 12, 2021. At the time of this survey there were no encroachments, conflicts or protrusions apparent on the ground, EXCEPT AS SHOWN. This survey substantially complies with the standards for a CATEGORY 1B, CONDITION III STANDARD LAND SURVEY per the current Manual of Practice for Land Surveying in the State of Texas, issued by the Texas Society of Professional Surveyors. USE OF THIS SURVEY BY OTHER PARTIES SHALL BE AT THEIR OWN RISK AND UNDERSIGNED SURVEYOR IS NOT RESPONSIBLE FOR ANY LOSS RESULTING THEREFROM.



PARCEL 1A-ROW  
SHEET 3 OF 3

*Shane Shafer*  
SHANE SHAFER, R.P.L.S. NO. 5281

NOVEMBER 16, 2021  
DATE

<> DIAMOND SURVEYING, INC.  
116 SKYLINE ROAD, GEORGETOWN, TEXAS 78628  
(512) 931-3100  
T.B.P.E.L.S. FIRM NO. 10006900

### LEGEND

- IRON ROD FOUND
- ⊙ 5/8" IRON ROD SET WITH ALUMINUM CAP MARKED "WILLIAMSON COUNTY"
- ▽ CALCULATED POINT
- <sup>PP</sup> POWER POLE
- ⊠<sup>TPED</sup> TELEPHONE PEDESTAL
- ⊣<sup>UT</sup> UNDERGROUND TELEPHONE MARKER SIGN
- <sup>6PVC</sup> 6" PVC RISER
- <sup>MB</sup> MAIL BOX
- OU — OU — OVERHEAD UTILITY LINE
- X — X — WIRE FENCE
- ||| EDGE OF PAVEMENT
- ASPH ASPHALT
- CDS CONCRETE DRAINAGE STRUCTURE
- CMP CORRUGATED METAL PIPE
- "QUICK" QUICK INC RPLS 6447
- P.O.B. POINT OF BEGINNING
- W.C.A.D. WILLIAMSON CENTRAL APPRAISAL DISTRICT

# EXHIBIT "B"

County: Williamson  
Parcel No.: 1B-ROW  
Tax ID: R382856  
Highway: County Road 307 at County Road 305

## METES AND BOUNDS DESCRIPTION FOR PARCEL 1B-ROW

BEING A 1.011 ACRE (44,028 SQ. FT.) TRACT OF LAND SITUATED IN THE ELISHA DAVIS SURVEY, ABSTRACT NO. 172, WILLIAMSON COUNTY, TEXAS AND BEING OUT OF A REMNANT PORTION OF THE CALLED 446.1 ACRE TRACT OF LAND (FOURTH TRACT) CONVEYED TO SOLANA RANCH COMPANY, RECORDED IN VOLUME 365, PAGE 115 OF THE DEED RECORDS OF WILLIAMSON COUNTY, TEXAS. SAID 1.011 ACRE TRACT OF LAND BEING SURVEYED ON THE GROUND BY DIAMOND SURVEYING DURING THE MONTH OF NOVEMBER 2021, AND BEING MORE PARTICULARLY DESCRIBED BY METES AND BOUNDS AS FOLLOWS:

COMMENCING at an iron rod found with cap marked "Quick Inc RPLS 6447" (Surface Coordinates: N=10281704.59, E=3147271.58) monumenting the northwest corner of the called 20.00 acre tract of land conveyed to Jarrell Independent School District, recorded in Document No. 2021107151 of the Official Public Records of Williamson County, Texas and the southwest corner of the called 100.861 acre tract of land conveyed to Countryview of Red Oak LLC, recorded in Document No. 2021126347 of the Official Public Records of Williamson County, Texas;

THENCE, N 68°54'43" E with the north boundary line of said 20.00 acre Jarrell Independent School District tract, in part with the south boundary line of said 100.861 acre Countryview of Red Oak LLC tract and the south boundary line of said remnant portion of the 446.1 acre Solana Ranch Company tract, passing at a distance of 731.97 feet an iron rod found with cap marked "Quick Inc RPLS 6447", in all a total distance of 1271.62 feet to a 5/8" iron rod set with cap marked "Williamson County" (Surface Coordinates: N=10282162.12, E=3148458.03), for the southwest corner and **POINT OF BEGINNING** hereof;

THENCE, **N 21°03'52" W** through the interior of said remnant portion of the 446.1 acre Solana Ranch Company tract for a distance of **590.33 feet** to a 5/8" iron rod set with cap marked "Williamson County" on the north boundary line of said remnant portion of the 446.1 acre Solana Ranch Company tract and said south boundary line of the 100.861 acre Countryview of Red Oak LLC tract, for the northwest corner hereof, from which an iron rod found with cap marked "Quick Inc RPLS 6447" on a point in said north boundary line of the remnant portion of the 446.1 acre Solana Ranch Company tract and said south

County: Williamson  
Parcel No.: 1B-ROW  
Tax ID: R382856  
Highway: County Road 307 at County Road 305

boundary line of the 100.861 acre Countryview of Red Oak LLC tract, bears S 68°55'32" W for a distance of 538.66 feet;

THENCE, **N 68°55'32" E** with said north boundary line of the remnant portion of the 446.1 acre Solana Ranch Company tract in part with said south boundary line of the 100.861 acre Countryview of Red Oak LLC tract and in part through the interior of the right-of-way of County Road 307, passing at a distance of 51.78 feet an iron rod found with cap marked "Quick Inc RPLS 6447" monumenting the southeast corner of said 100.861 acre Countryview of Red Oak LLC tract, passing at a distance of 57.21 feet, a calculated point on the prescriptive west right-of-way line of said County Road 307 as maintained by Williamson County, in all a total distance of **80.97 feet** to a cotton gin spindle set on the original east boundary line of said remnant portion of the 446.1 acre Solana Ranch Company tract, same being the approximate center of said County Road 307, for the northeast corner hereof;

THENCE, **S 20°52'41" E** with said original east boundary line of the called 446.1 acre Solana Ranch Company tract and said approximate center of County Road 307 for a distance of **478.00 feet** to a cotton gin spindle set, for an angle point hereof;

THENCE, **S 69°23'43" W** through the interior of said called 446.1 acre Solana Ranch Company tract, in part with the northerly boundary line of the called 0.92 acre tract of land conveyed to County Judge John Doerfler, recorded in Document No. 9749963 of the Official Records of Williamson County, Texas, passing at a distance of 20.13 feet a calculated point for northeast corner of said 0.92 acre County Judge John Doerfler tract, passing at distance of 24.55 feet, a calculated point on said prescriptive west right-of-way line of County Road 307 as maintained by Williamson County to the north of this line, in all a total distance of **28.69 feet** to a 1/2" iron rod found monumenting the most northerly northwest corner of said 0.92 acre County Judge John Doerfler tract and an interior ell corner of said remnant portion of the called 446.1 acre Solana Ranch Company tract, same being on said west right-of-way line of County Road 307 to the south of this line;

THENCE, **S 21°05'39" E** with the east boundary line of said remnant portion of the called 446.1 acre Solana Ranch Company tract, said west right-of-way line of County Road 307, common with the boundary line of said 0.92 acre County Judge John Doerfler tract, for a distance of **112.55 feet** to an iron rod found with cap marked "Quick Inc RPLS 6447" monumenting the southeast corner of said remnant portion of the 446.1 acre Solana

County: Williamson  
Parcel No.: 1B-ROW  
Tax ID: R382856  
Highway: County Road 307 at County Road 305

Ranch Company tract and the northeast corner of said 20.00 acre Jarrell Independent School District tract, for the southeast corner hereof;

THENCE, **S 68°54'43" W** with said south boundary line of the remnant portion of the 446.1 acre Solana Ranch Company tract and said north boundary line of the 20.00 acre Jarrell Independent School District tract for a distance of **50.78 feet** to the **POINT OF BEGINNING** hereof and containing 1.011 acres of land more or less, of which approximately 0.255 acre of land lies within the prescriptive right-of-way as maintained by Williamson County.

Bearing Basis: NAD-83, Texas Central Zone (4203) State Plane System. Coordinates and Distances shown hereon are surface based on a combined surface adjustment factor of 1.00014.

A drawing has been prepared to accompany this metes and bounds description.

 **DIAMOND SURVEYING, INC.**  
116 SKYLINE ROAD, GEORGETOWN, TX 78628  
(512) 931-3100  
T.B.P.E.L.S. FIRM NUMBER 10006900



November 16, 2021

SHANE SHAFER, R.P.L.S. NO. 5281      DATE



Z:\WCRB\ 2020 WA-5 CR 307 TOPO ROW 2021-63\ STANDARD LAND SURVEYS ROW PARCELS\PARCEL 1A AND 1B-ROW SOLANA\CR 307 PARCEL 1B-ROW STANDARD LAND SURVEY M&B.doc

DRAWING TO ACCOMPANY METES AND BOUNDS DESCRIPTION FOR A 1.011 ACRE (44,028 SQ. FT.) TRACT OF LAND SITUATED IN THE ELISHA DAVIS SURVEY, ABSTRACT NO. 172, WILLIAMSON COUNTY, TEXAS AND BEING OUT OF THE REMNANT PORTION OF THE CALLED 446.1 ACRE TRACT OF LAND (FOURTH TRACT) CONVEYED TO SOLANA RANCH COMPANY, RECORDED IN VOLUME 365, PAGE 115 OF THE DEED RECORDS OF WILLIAMSON COUNTY, TEXAS.  
 PROPERTY ADDRESS: CR 307, JARRELL, TX 76537

MATCHLINE SHEET 2



SCALE: 1" = 60'

COUNTRYVIEW OF RED OAK LLC  
 CALLED 100.861 AC.  
 DOC. NO. 2021126347

W.C.A.D. TAX ID: R382856  
 SOLANA RANCH COMPANY  
 REMNANT PORTION OF  
 FOURTH TRACT CALLED 446.1 AC.  
 VOL. 365, PG. 115

ELISHA DAVIS SURVEY  
 ABSTRACT NO. 172

APPROX. 0.255 AC.  
 AREA MAINTAINED BY  
 WILLIAMSON COUNTY

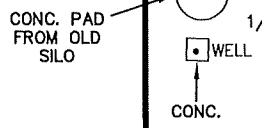

SURFACE COORDINATES:  
 N=10281704.59  
 E=3147271.58  
 P.O.C.  
 W/CAP  
 "QUICK"

SURFACE COORDINATES:  
 N=10282162.12  
 E=3148458.03  
 P.O.B.

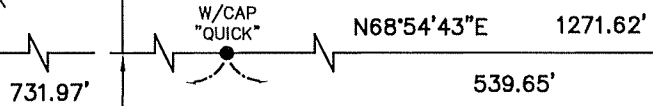

SEARCHED FOR - NOT FOUND  
 SOUTHWEST CORNER REMNANT PORTION VOL.  
 365, PG. 115 - MOST SOUTHERLY SOUTHEAST  
 CORNER DOC. NO. 2021126347

JARRELL INDEPENDENT SCHOOL DISTRICT  
 CALLED 20.00 AC.  
 DOC. NO. 2021107151

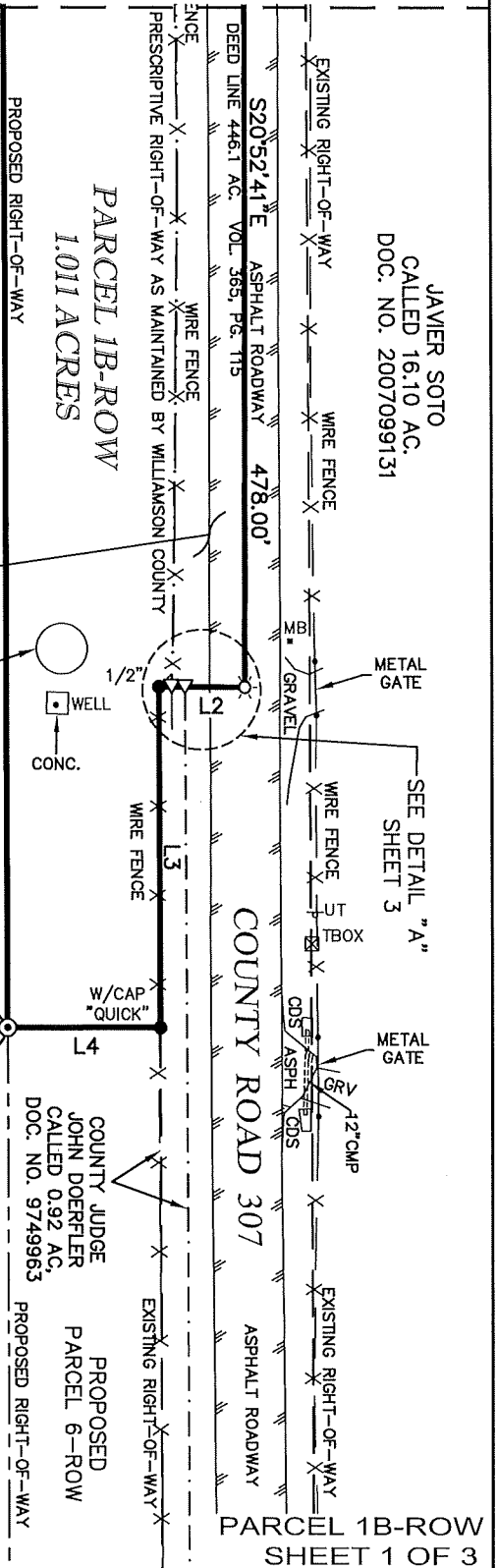

JAVIER SOTO  
 CALLED 16.10 AC.  
 DOC. NO. 2007099131

SEE DETAIL "A"  
 SHEET 3

COUNTY JUDGE  
 JOHN DOERFLER  
 CALLED 0.92 AC.  
 DOC. NO. 9749963

PROPOSED  
 PARCEL 6-RROW  
 PROPOSED RIGHT-OF-WAY

PARCEL 1B-RROW  
 SHEET 1 OF 3

**DIAMOND SURVEYING, INC.**  
 116 SKYLINE ROAD, GEORGETOWN, TEXAS 78628  
 (512) 931-3100  
 T.B.P.E.L.S. FIRM NO. 10006900

DRAWING TO ACCOMPANY METES AND BOUNDS DESCRIPTION FOR A 1.011 ACRE (44,028 SQ. FT.) TRACT OF LAND SITUATED IN THE ELISHA DAVIS SURVEY, ABSTRACT NO. 172, WILLIAMSON COUNTY, TEXAS AND BEING OUT OF THE REMNANT PORTION OF THE CALLED 446.1 ACRE TRACT OF LAND (FOURTH TRACT) CONVEYED TO SOLANA RANCH COMPANY, RECORDED IN VOLUME 365, PAGE 115 OF THE DEED RECORDS OF WILLIAMSON COUNTY, TEXAS.  
 PROPERTY ADDRESS: CR 307, JARRELL, TX 76537

SCALE: 1" = 60'

COUNTRYVIEW OF RED OAK LLC  
 CALLED 100.861 AC.  
 DOC. NO. 2021126347

ELISHA DAVIS SURVEY  
 ABSTRACT NO. 172

W.C.A.D. TAX ID: R382856  
 SOLANA RANCH COMPANY  
 REMNANT PORTION OF  
 FOURTH TRACT CALLED 446.1 AC.  
 VOL. 365, PG. 115

APPROX. 0.255 AC.  
 AREA MAINTAINED BY  
 WILLIAMSON COUNTY

MATCHLINE SHEET 1

PARCEL 1B-ROW  
 SHEET 2 OF 3

DIAMOND SURVEYING, INC.  
 116 SKYLINE ROAD, GEORGETOWN, TEXAS 78628  
 (512) 931-3100  
 T.B.P.E.L.S. FIRM NO. 10006900

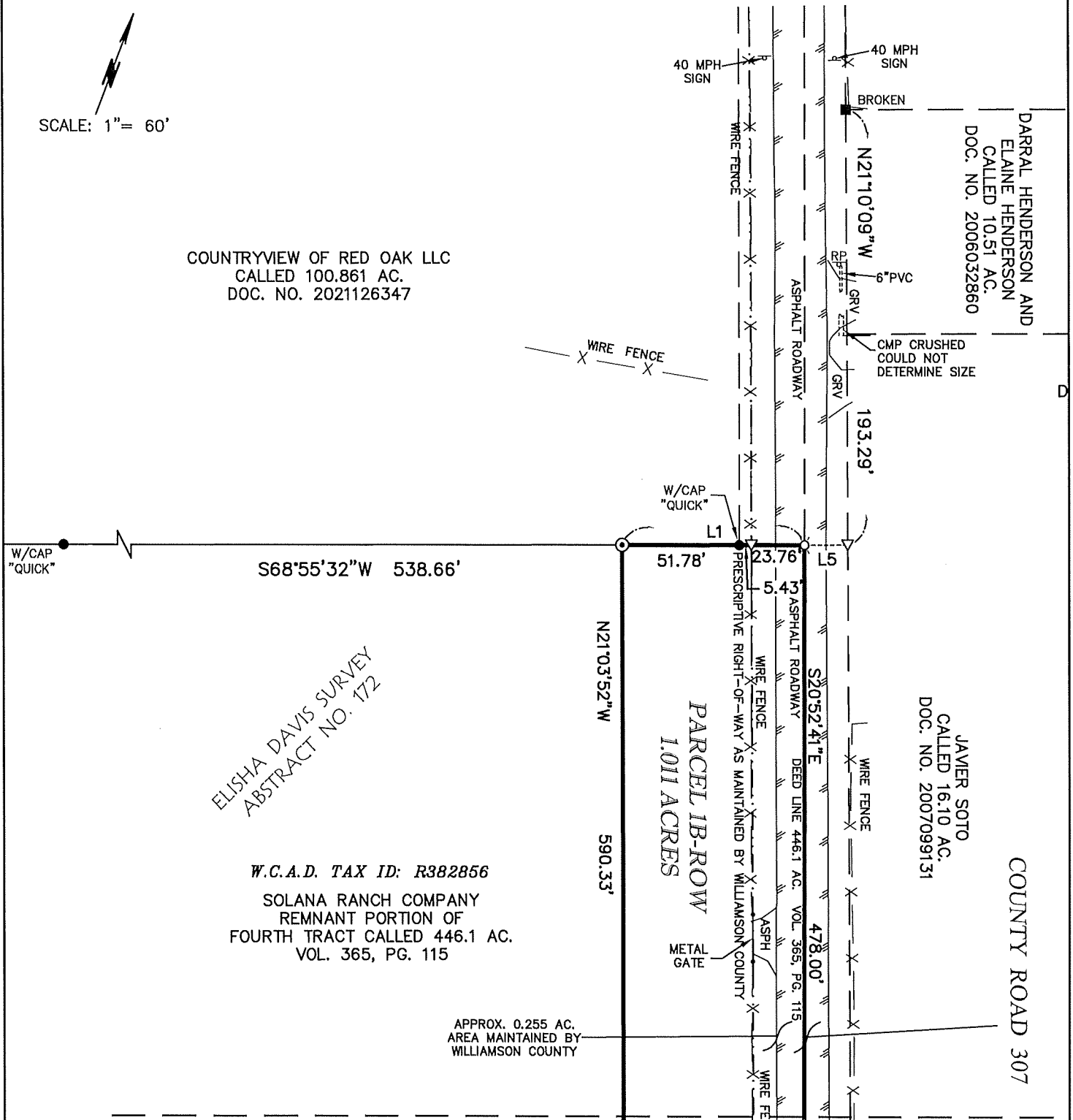



# EXHIBIT "C"

Parcel 1A.1B

## DEED

County Road 305/307 Right of Way

THE STATE OF TEXAS

§

COUNTY OF WILLIAMSON

§

§

**NOTICE OF CONFIDENTIALITY RIGHTS: IF YOU ARE A NATURAL PERSON, YOU MAY REMOVE OR STRIKE ANY OF THE FOLLOWING INFORMATION FROM THIS INSTRUMENT BEFORE IT IS FILED IN THE PUBLIC RECORDS: YOUR SOCIAL SECURITY NUMBER OR YOUR DRIVER'S LICENSE NUMBER.**

**NOW, THEREFORE, KNOW ALL BY THESE PRESENTS:**

That **SOLANA RANCH COMPANY**, hereinafter referred to as Grantor, whether one or more, for and in consideration of the sum of Ten Dollars (\$10.00) and other good and valuable consideration to Grantor in hand paid by Williamson County, Texas, the receipt and sufficiency of which is hereby acknowledged, and for which no lien is retained, either expressed or implied, have this day Sold and by these presents do Grant, Bargain, Sell and Convey unto **WILLIAMSON COUNTY, TEXAS**, all that certain tract or parcel of land lying and being situated in the County of Williamson, State of Texas, along with any improvements thereon, being more particularly described as follows (the "Property"):

Being a 0.834 acre (36,337 square foot) parcel of land out of the Elisha Davis Survey, Abstract No. 172, in Williamson County, Texas; said parcel of land being more particularly described by metes and bounds in Exhibit "A" attached hereto and made a part hereof. (**Parcel 1A**); and

Being a 1.011 acre (44,028 square foot) parcel of land out of the Elisha Davis Survey, Abstract No. 172, in Williamson County, Texas; said parcel of land being more particularly described by metes and bounds in Exhibit "B" attached hereto and made a part hereof. (**Parcel 1B**);

**SAVE AND EXCEPT, HOWEVER**, it is expressly understood and agreed that Grantor is retaining title to the following improvements located on the Property described in said Exhibits "A-B" to wit: NONE

**RESERVATIONS FROM AND EXCEPTIONS TO CONVEYANCE AND WARRANTY:**

Visible and apparent easements not appearing of record;

Any discrepancies, conflicts, or shortages in area or boundary lines or any encroachments or any overlapping of improvements which a current survey would show;

Easements, restrictions, reservations, covenants, conditions, oil and gas leases, mineral severances, and encumbrances for taxes and assessments (other than liens and conveyances) presently of record in the Official Public Records of Williamson County, Texas, that affect the property, but only to the extent that said items are still valid and in force and effect at this time.

Grantor reserves all of the oil, gas and other minerals in and under the land herein conveyed but waives all rights of ingress and egress to the surface thereof for the purpose of exploring, developing, mining or drilling or pumping the same; provided, however, that operations for exploration or recovery of any such minerals shall be permissible so long as all surface operations in connection therewith are located at a point outside the acquired parcel and upon the condition that none of such operations shall be conducted so near the surface of said land as to interfere with the intended use thereof or in any way interfere with, jeopardize, or endanger the facilities of Williamson County, Texas or create a hazard to the public users thereof; it being intended, however, that nothing in this reservation shall affect the title and the rights of Grantee to take and use without additional compensation any, stone, earth, gravel, caliche, iron ore, gravel or any other road building material upon, in and under said land for the construction and maintenance of CR 305/307.

**TO HAVE AND TO HOLD** the property herein described and herein conveyed together with all and singular the rights and appurtenances thereto in any wise belonging unto Williamson County, Texas and its assigns forever; and Grantor does hereby bind itself, its heirs, executors, administrators, successors and assigns to Warrant and Forever Defend all and singular the said premises herein conveyed unto Williamson County, Texas and its assigns against every person whomsoever lawfully claiming or to claim the same or any part thereof.

This deed is being delivered in lieu of condemnation.

**IN WITNESS WHEREOF**, this instrument is executed on this the \_\_\_\_ day of \_\_\_\_\_, 2022.

*[signature on following page]*

