

**REAL ESTATE CONTRACT**

CR 314 Right of Way

THIS REAL ESTATE CONTRACT ("Contract") is made by and between **JIM LOGUE** (referred to in this Contract as "Seller", whether one or more) and **WILLIAMSON COUNTY, TEXAS** (referred to in this Contract as "Purchaser"), upon the terms and conditions set forth in this Contract.

**ARTICLE I  
PURCHASE AND SALE**

By this Contract, Seller sells and agrees to convey, and Purchaser purchases and agrees to pay for, the tract(s) of land described as follows:

All of that certain 0.2270-acre (9,888 square foot) tract of land, out of and situated in the G. Schneider Survey, Abstract No. 580, in Williamson County, Texas; being more fully described by metes and bounds in Exhibit "A," attached hereto and incorporated herein (**Parcel 35**); and

Water Line Easement interest only in and to that certain 0.1071-acre (4,666 square foot) tract of land, out of and situated in the G. Schneider Survey, Abstract No. 580, in Williamson County, Texas; being more fully described by metes and bounds in Exhibit "B," attached hereto and incorporated herein (**Parcel 35E**);

together with all and singular the rights and appurtenances pertaining to the property, including any right, title and interest of Seller in and to adjacent streets, alleys or rights-of-way (all of such real property, rights, and appurtenances being referred to in this Contract as the "Property"), and any improvements and fixtures situated on and attached to the Property described herein not otherwise retained by Seller, for the consideration and upon and subject to the terms, provisions, and conditions set forth below.

**ARTICLE II  
PURCHASE PRICE AND ADDITIONAL COMPENSATION**

Purchase Price

2.01. The Purchase Price for the fee simple portion of the Property described in Exhibit "A" shall be the sum of FORTY-FIVE THOUSAND FIVE HUNDRED THIRTY and 00/100 Dollars (\$45,530.00).

2.01.1. The Purchase Price for the Water Line Easement portion of the Property described in Exhibit "B" shall be the sum of EIGHT THOUSAND EIGHT HUNDRED SIXTY-FIVE and 40/100 Dollars (\$8,865.40).

Payment of Purchase Price

2.02. The Purchase Price shall be payable in cash or other readily available funds at the Closing.

**ARTICLE III  
PURCHASER'S OBLIGATIONS**

Conditions to Purchaser's Obligations

3.01. The obligations of the Purchaser hereunder to consummate the transactions contemplated hereby are subject to the satisfaction of each of the following conditions (any of which may be waived in whole or in part by Purchaser at or prior to the Closing).

Miscellaneous Conditions

3.02. Seller shall have performed, observed, and complied with all of the covenants, agreements, and conditions required by this Contract to be performed, observed, and complied with by Seller prior to or as of the Closing.

**ARTICLE IV  
REPRESENTATIONS AND WARRANTIES  
OF SELLER**

4.01. Seller hereby represents and warrants to Purchaser as follows, which representations and warranties shall be deemed made by Seller to Purchaser also as of the Closing Date, to the best of Seller's knowledge:

(a) There are no parties in possession of any portion of the Property as lessees, tenants at sufferance, or trespassers, other than previously disclosed to Purchaser.

(b) Seller has complied with all applicable laws, ordinances, regulations, statutes, rules and restrictions relating to the Property, or any part thereof.

4.02. The Property is being conveyed to the Purchaser under threat of condemnation.

**ARTICLE V  
CLOSING**

Closing Date

5.01. The Closing shall be held at the office of Longhorn Title Company on or before October 15, 2024, or at such time, date, and place as Seller and Purchaser may agree upon, or within 10 days after the completion of any title curative matters if necessary for items as shown on the Title Commitment or in the contract (which date is herein referred to as the "Closing Date").

Seller's Obligations at Closing

5.02. At the Closing Seller shall:

(1) Deliver to Purchaser a duly executed and acknowledged Deed conveying good and indefeasible title to Williamson County, Texas in fee simple to the right of way Property described in Exhibit "A," and deliver a duly executed and acknowledged Water Line Easement, conveying such interest to Sonterra Municipal Utility District to the portions of the Property described in Exhibit "B," all free and clear of any and all monetary liens and restrictions, except for the following:

- (a) General real estate taxes for the year of closing and subsequent years not yet due and payable.
- (b) Any exceptions approved by Purchaser pursuant to Article III hereof; and
- (c) Any exceptions approved by Purchaser in writing.

(2) The Deed shall be in the form as shown in Exhibit "C" attached hereto and incorporated herein. The Easement shall be in the form as shown in Exhibit "D" attached hereto and incorporated herein.

(3) Provide reasonable assistance as requested, at no cost to Seller, to cause the Title Company to deliver to Purchaser a Texas Owner's Title Policy at Purchaser's sole expense, in Grantee's favor in the full amount of the Purchase Price for each portion of the Property, insuring Purchaser's contracted interests in and to the permanent interests being conveyed in the Property subject only to those title exceptions listed herein, such other exceptions as may be approved in writing by Purchaser, and the standard printed exceptions contained in the usual form of Texas Owner's Title Policy, provided, however:

- (a) The boundary and survey exceptions shall be deleted.
- (b) The exception as to restrictive covenants shall be endorsed "None of Record", if applicable; and

- (c) The exception as to the lien for taxes shall be limited to the year of closing and shall be endorsed "Not Yet Due and Payable".
- (4) Deliver to Purchaser possession of the Property if not previously done.

Purchaser's Obligations at Closing

5.03. At the Closing, Purchaser shall:

- (a) Pay the cash portion of the Purchase Price and Additional Compensation, if any.

Prorations

5.04. General real estate taxes for the then current year relating to the portion of the Property conveyed in fee simple shall be prorated as of the Closing Date and shall be adjusted in cash at the Closing but shall otherwise remain the obligation of Seller to satisfy. If the Closing shall occur before the tax rate is fixed for the then current year, the apportionment of taxes shall be upon the basis of the tax rate for the next preceding year applied to the latest assessed valuation. Agricultural roll-back taxes, if any, which directly result from this Contract and conveyance shall be paid by Purchaser.

Closing Costs

5.05. All costs and expenses of closing in consummating the sale and purchase of the Property shall be borne and paid as follows:

- (1) Owner's Title Policy and survey to be paid for by Purchaser.
- (2) Deed, tax certificates, and title curative matters, if any, paid by Purchaser.
- (3) All other closing costs shall be paid by the Purchaser.
- (4) Attorney's fees paid by each party respectively as incurred.

**ARTICLE VI  
BREACH BY SELLER**

In the event Seller shall fail to fully and timely perform any of its obligations hereunder or shall fail to consummate the sale of the Property for any reason, except Purchaser's default, Purchaser may: (1) enforce specific performance of this Contract; or (2) request that the Escrow Deposit, if any, shall be forthwith returned by the title company to Purchaser.

**ARTICLE VII  
BREACH BY PURCHASER**

In the event Purchaser should fail to consummate the purchase of the Property, the conditions to Purchaser's obligations set forth in Article III having been satisfied and Purchaser being in default and Seller not being in default hereunder, Seller shall have the right to receive the Escrow Deposit, if any, from the title company, the sum being agreed on as liquidated damages for the failure of Purchaser to perform the duties, liabilities, and obligations imposed upon it by the terms and provisions of this Contract, and Seller agrees to accept and take this cash payment as its total damages and relief and as Seller's sole remedy hereunder in such event. If no Escrow Deposit has been made, then Seller shall receive the amount of \$500 as liquidated damages for any failure by Purchaser.

**ARTICLE VIII  
MISCELLANEOUS**

Notice

8.01. Any notice required or permitted to be delivered hereunder shall be deemed received when sent by United States mail, postage prepaid, certified mail, return receipt requested, addressed to Seller or Purchaser, as the case may be, at the address set forth opposite the signature of the party.

Texas Law to Apply

8.02. This Contract shall be construed under and in accordance with the laws of the State of Texas, and all obligations of the parties created hereunder are performable in Williamson County, Texas.

Parties Bound

8.03. This Contract shall be binding upon and inure to the benefit of the parties and their respective heirs, executors, administrators, legal representatives, successors and assigns where permitted by this Contract.

Legal Construction

8.04. In case any one or more of the provisions contained in this Contract shall for any reason be held to be invalid, illegal, or unenforceable in any respect, this invalidity, illegality, or unenforceability shall not affect any other provision hereof, and this Contract shall be construed as if the invalid, illegal, or unenforceable provision had never been contained herein.

Prior Agreements Superseded

8.05. This Contract constitutes the sole and only agreement of the parties and supersedes any prior understandings or written or oral agreements between the parties respecting the within subject matter.

Time of Essence

8.06. Time is of the essence in this Contract.

Gender

8.07. Words of any gender used in this Contract shall be held and construed to include any other gender, and words in the singular number shall be held to include the plural, and vice versa, unless the context requires otherwise.

Memorandum of Contract

8.08. Upon request of either party, the parties shall promptly execute a memorandum of this Contract suitable for filing of record.

Compliance

8.09 In accordance with the requirements of Section 20 of the Texas Real Estate License Act, Purchaser is hereby advised that it should be furnished with or obtain a policy of title insurance or Purchaser should have the abstract covering the Property examined by an attorney of Purchaser's own selection.

Effective Date

8.10 This Contract shall be effective as of the date it is approved by the Williamson County commissioners' court, which date is indicated beneath the County Judge's signature below.

Counterparts

8.11 This Contract may be executed in any number of counterparts, which may together constitute the Contract. Signatures transmitted by facsimile or electronic mail may be considered effective as originals for purposes of this Contract.

Contingent Possession and Use Agreement

8.12. Upon completion of (1) the full execution of this Contract by all parties, and (2) acknowledgment by the Title Company of delivery by Purchaser of the full Purchase Price to the Title Company, Purchaser, its agents and contractors shall be permitted at any time after October 15, 2024 to enter and possess the Property prior to Closing for the purpose of completing any and all necessary testing, utility relocation and construction activities associated with the proposed CR 314 improvement construction project of Purchaser, and Seller agrees to make any gate access available to Purchaser, its contractors or utility facility owners as necessary to carry out the purposes of this paragraph. The parties further agree to continue to use diligence in assisting with any title curative measures or mortgage lien release required by the Contract to complete the Closing of the purchase transaction.

*[signature pages follow]*

**SELLER:**

Jim Logue  
Jim Logue

Address: 2691 CR314

Jarrell, TX 76537

Date: 8-30-2024

**PURCHASER:**

WILLIAMSON COUNTY, TEXAS

By: \_\_\_\_\_  
Bill Gravell, Jr.  
County Judge

Address: 710 Main Street, Suite 101  
Georgetown, Texas 78626

Date: \_\_\_\_\_



**A**  
**EXHIBIT**  
**PROPERTY DESCRIPTION**

DESCRIPTION OF A 0.2270 ACRE (9,888 SQ. FT.) PARCEL OF LAND IN THE G. SCHNEIDER SURVEY, ABSTRACT NO. 580, IN WILLIAMSON COUNTY TEXAS, BEING A PART OF THAT CALLED 10.02 ACRE TRACT OF LAND DESCRIBED IN GENERAL WARRANTY DEED TO JIM LOGUE IN DOCUMENT NO. 2005055188, OFFICIAL PUBLIC RECORDS, WILLIAMSON COUNTY, TEXAS, SAID 0.2270 ACRE (9,888 SQ. FT.) OF LAND BEING MORE PARTICULARLY DESCRIBED BY METES AND BOUNDS AS FOLLOWS:

**BEGINNING** at a 1/2 inch iron rod found (Grid Coordinates determined as: N=10,265,973.91, E=3,160,800.29), being an exterior ell corner on the existing northerly right-of-way (ROW) line of County Road 314 (C.R. 314)(variable ROW width) being the southwesterly corner of said 10.02 acre tract for the **POINT OF BEGINNING** and southwesterly corner of the herein described parcel;

1) **THENCE, N 22°54'01" W**, with said existing northerly ROW line, same line being the westerly boundary line of said 10.02 acre tract, a distance of **30.00 feet** to a 1/2 inch iron rod with plastic cap stamped "RPLS-2475" found, being 68.00 feet left of Engineer's baseline station 158+90.19, on the proposed northerly ROW line of C.R. 314 (variable ROW width), being an interior ell corner of said existing northerly ROW line, same point being the southeasterly corner of Lot 1, HILLTOP ESTATES SECTION I, a subdivision of record in Document No. 2005041067, said Official Public Records, for the beginning of a non-tangent curve to the right, and the northwesterly corner of the herein described parcel, from which a 1/2 inch iron rod with plastic cap stamped "FOREST-1847" found being the southwesterly corner of Lot 4, said HILLTOP ESTATES SECTION I bears S 68°09'51" W, a distance of 749.11 feet;

THENCE departing said existing northerly ROW line, with said proposed northerly ROW line, through the interior of said 10.02 acre tract, the following two (2) courses:

- 2) with said curve to the right, having a radius of **9,478.00 feet**, a delta angle of **01°21'47"**, an arc length of **225.50 feet**, and a chord which bears **N 68°49'33" E**, a distance of **225.49 feet**, to a 5/8 inch iron rod with aluminum cap stamped "WILLIAMSON COUNTY" set, being 68.00 feet left of Engineer's baseline station 161+14.07, for a point of tangency;
- 3) **N 69°30'27" E** a distance of **85.63 feet** to a 5/8 inch iron rod with aluminum cap stamped "WILLIAMSON COUNTY" set being 68.00 feet left of Engineer's baseline station 161+99.71, in the westerly boundary line of that called 20.06 acre tract of land described in General Warranty Deed to Samuel S. Robinson and Stephanie Nicole Robinson in Document No. 2015101967, said Official Public Records, said line being the easterly boundary line of said 10.02 acre tract, for the northeasterly corner of the herein described parcel, from which a cotton gin spindle found, being the northwesterly corner of said 20.06 acre tract and the northeasterly corner of said 10.02 acre tract, bears N 21°46'31" W, a distance of 1,375.42 feet;
- 5) **THENCE, S 21°46'31" E** departing said proposed northerly ROW line, with the common boundary line of said 20.06 acre tract and said 10.02 acre tract, a distance of **32.27 feet** to a 1/2 inch iron rod with plastic cap stamped "LENZ&ASOC-EASEMENT" found on said existing northerly ROW line, being the southwesterly corner of said 20.06 acre tract and the

southeasterly corner of said 10.02 acre tract, for the southeasterly corner of the herein described parcel;

- 6) **THENCE, S 69°26'00" W**, with said existing northerly ROW line, same line being the southerly boundary line of said 10.02 acre tract, a distance of **310.57 feet** to the **POINT OF BEGINNING**, containing an area of 0.2270 acres (9,888 square feet) of land, more or less.

Bearings are based on the Texas Coordinate System of 1983, Central Zone NAD83 (2011). Coordinates shown hereon are grid values represented in U.S. Survey Feet. All distances shown hereon are surface values represented in U.S. Survey Feet based on a surface-to-grid Combined Adjustment Factor of 0.99985232.

This property description is accompanied by a separate parcel plat.

The use of the word certify or certification on this document only constitutes an expression of professional opinion regarding those facts or findings which are the subject of the certification, and does not constitute a warranty or guarantee, either expressed or implied.

I, Miguel A. Escobar, a Registered Professional Land Surveyor, do hereby certify that the above description and the accompanying sketch is true and correct to the best of my knowledge and belief and the property described herein was determined by a survey made on the ground between July 2020 and September 2022, under the direct supervision of M. Stephen Truesdale, LSLs, RPLS No. 4933 (Now retired).

WITNESS MY HAND AND SEAL at Round Rock, Williamson County, Texas.

Inland Geodetics



Miguel A. Escobar, L.S.L.S., R.P.L.S.  
Texas Reg. No. 5630  
1504 Chisholm Trail Rd #103  
Round Rock, Tx 78681  
TBPELS Firm No. 10059100  
Project No: SLAN-001

S:\SEILER-LANKES\CR 314\5-Descriptions-Reports\PARCEL-35.doc

# EXHIBIT A PLAT TO ACCOMPANY DESCRIPTION

### LEGEND

- △ CALCULATED POINT
- ⊕ COTTON GIN SPINDLE FOUND
- 1/2" IRON ROD WITH CAP FOUND (AS NOTED)
- 1/2" IRON ROD FOUND
- 5/8" IRON ROD W/ ALUMINUM CAP STAMPED "WILLIAMSON COUNTY" SET BREAK IN SCALE
- PROPERTY LINE
- OFFICIAL PUBLIC RECORDS, WILLIAMSON COUNTY, TEXAS
- O.P.R.W.C.T. OFFICIAL RECORDS, WILLIAMSON COUNTY, TEXAS
- P.O.B. POINT OF BEGINNING
- ( ) RECORD INFORMATION

NO.	BEARING	DISTANCE
L1	N 22°54'01" W	30.00'
L2	N 69°30'27" E	85.63'
L3	S 21°46'31" E	32.27'
L4	S 69°26'00" W	310.57'

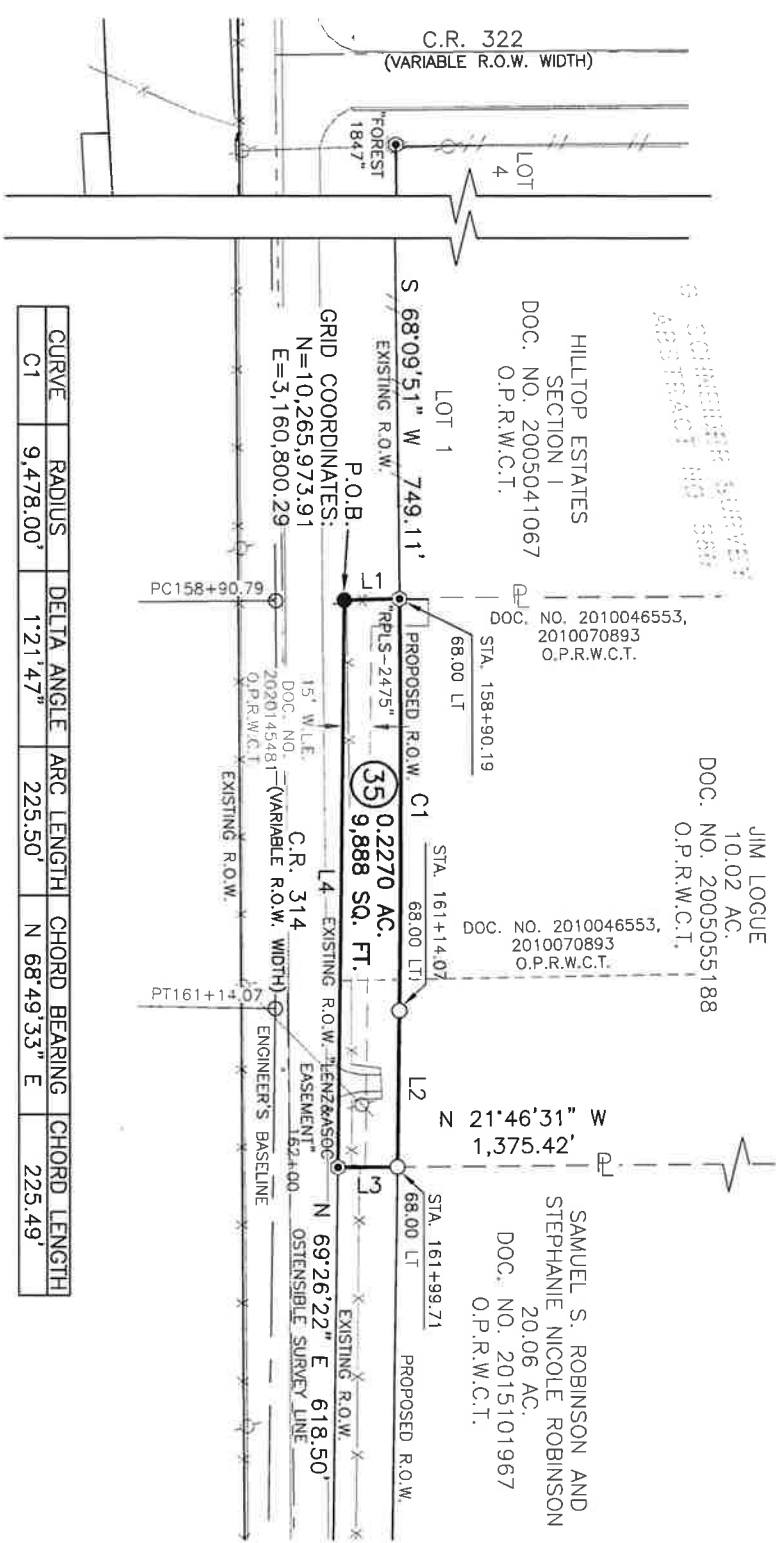
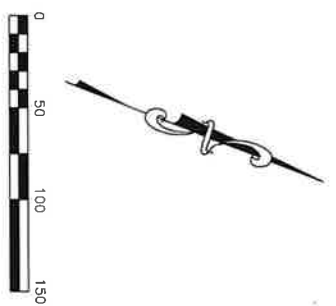

CURVE	RADIUS	DELTA ANGLE	ARC LENGTH	CHORD BEARING	CHORD LENGTH
C1	9,478.00'	121°14'7"	225.50'	N 68°49'33" E	225.49'

GRID COORDINATES:  
 N=10,265,973.91  
 E=3,160,800.29

PROJECT NO.: SLAN-001

PARCEL PLAT SHOWING PROPERTY OF

## JIM LOGUE

WILLIAMSON COUNTY

**INLAND GEODETICS**

PROFESSIONAL LAND SURVEYORS

1504 CHISHOLM TRAIL RD. STE. 103  
 ROUND ROCK, TX. 78681  
 PH. (512) 238-1200, FAX (512) 238-1251  
 FIRM REGISTRATION NO. 100591-00

---

SCALE  
1" = 100'

---

PROJECT  
C.R. 314

---

PARCEL 35  
0.2270 AC.  
9,888 SQ. FT.

07/24/2024

PAGE 3 OF 4

**EXHIBIT A**  
**PLAT TO ACCOMPANY DESCRIPTION**

NOTES:

- 1) BEARINGS ARE BASED ON THE TEXAS COORDINATE SYSTEM OF 1983, CENTRAL ZONE NAD83 (2011). COORDINATES SHOWN HEREON ARE GRID VALUES REPRESENTED IN U.S. SURVEY FEET. ALL DISTANCES SHOWN HEREON ARE SURFACE VALUES REPRESENTED IN U.S. SURVEY FEET BASED ON A SURFACE--TO--GRID COMBINED ADJUSTMENT FACTOR OF 0.999895253.
- 2) THE SYMBOLS REFLECTED IN THE LEGEND AND ON THIS SURVEY MAY HAVE BEEN ENLARGED FOR CLARITY. THE SYMBOLS HAVE BEEN PLOTTED AT THE CENTER OF THE FIELD LOCATION AND MAY NOT REPRESENT THE ACTUAL SIZE OR SHAPE OF THE FEATURE.
- 3) UTILITY INFORMATION SHOWN HEREON CONSTITUTES FIELD RECOVERY OF OBSERVED EVIDENCE OF UTILITIES. LOCATIONS OF UNDERGROUND UTILITIES/STRUCTURES MAY VARY FROM LOCATIONS SHOWN HEREON. ADDITIONAL BURIED UTILITIES/STRUCTURES, SUCH AS ELECTRICAL, TELEPHONE, CABLE TV AND PIPELINES, MAY BE ENCOUNTERED. NO EXCAVATIONS WERE MADE DURING THE PROGRESS OF THIS SURVEY TO LOCATE BURIED UTILITIES/STRUCTURES. FOR INFORMATION REGARDING BURIED UTILITIES/STRUCTURES OR BEFORE ANY EXCAVATION IS BEGUN, CONTACT THE APPROPRIATE AGENCIES FOR VERIFICATION OF UTILITY TYPE AND FOR FIELD LOCATION.
- 4) THE USE OF THE WORD CERTIFY OR CERTIFICATION ON THIS DOCUMENT ONLY CONSTITUTES AN EXPRESSION OF PROFESSIONAL OPINION REGARDING THOSE FACTS OR FINDINGS WHICH ARE THE SUBJECT OF THE CERTIFICATION, AND DOES NOT CONSTITUTE A WARRANTY OR GUARANTEE, EITHER EXPRESSED OR IMPLIED.
- 5) THE FOREGOING MAP AND SURVEY ON WHICH IT IS BASED IS ACCOMPANIED BY AND A PART OF SEPARATE METES AND BOUND DESCRIPTION OF THE SUBJECT TRACT.
- 6) REFERENCE IS HEREBY MADE TO THAT CERTAIN TITLE COMMITMENT (THE "TITLE COMMITMENT") ISSUED BY TEXAN TITLE INSURANCE COMPANY, UNDER GF NO. 672402659, EFFECTIVE 03/26/2024, ISSUED 04/09/2024. THE EASEMENTS AND RESTRICTIONS LISTED ON SCHEDULE B OF THE TITLE COMMITMENT WERE REVIEWED BY THE SURVEYOR AND ARE SHOWN HEREON. SURVEYOR HAS RELIED UPON THE TITLE COMMITMENT AND MADE NO INDEPENDENT INQUIRY AS TO EASEMENTS AND RESTRICTIONS AFFECTING THE PROPERTY, OTHER THAN VISIBLE AND APPARENT EASEMENTS NOTED BY SURVEYOR DURING THE PREPARATION OF THE SURVEY AND REFLECTED HEREON.

I, MIGUEL A. ESCOBAR, A REGISTERED PROFESSIONAL LAND SURVEYOR, DO HEREBY CERTIFY THAT THE ABOVE DESCRIPTION AND THE ACCOMPANYING SKETCH IS TRUE AND CORRECT TO THE BEST OF MY KNOWLEDGE AND BELIEF AND THE PROPERTY DESCRIBED HEREIN WAS DETERMINED BY A SURVEY MADE ON THE GROUND BETWEEN JULY 2020 AND SEPTEMBER 2022, UNDER THE DIRECT SUPERVISION OF M. STEPHEN TRUESDALE, L.S.L.S., P.L.S. NO. 4933 (NOW RETIRED).

INLAND GEODETICS



MIGUEL A. ESCOBAR, L.S.L.S., R.P.L.S.  
TEXAS REG. NO. 5630  
1504 CHISHOLM TRAIL RD #103  
ROUND ROCK, TX 78681  
TBPELS FIRM NO. 10059100



PROJECT NO.: SLAN-001

SCHEDULE B:

- 10a. (NOT A SURVEY MATTER)
- 10b. ELECTRICAL UTILITY EASEMENT AND COVENANT OF ACCESS DATED MAY 13, 2007, TO BARTLETT ELECTRIC COOPERATIVE INC. RECORDED UNDER DOCUMENT NO. 2008045574, OFFICIAL RECORDS, WILLIAMSON COUNTY, TEXAS. (THE LOCATION CANNOT BE DETERMINED FROM THE RECORD DOCUMENT)
- 10c. TERMS, CONDITIONS, AND STIPULATIONS OF THAT CERTAIN PETITION RECORDED UNDER DOCUMENT NO. 2010048653, OFFICIAL RECORDS, WILLIAMSON COUNTY, TEXAS. (THE LOCATION IS SHOWN)
- 10d. TERMS, CONDITIONS, AND STIPULATIONS OF THAT CERTAIN ORDER RECORDED UNDER DOCUMENT NO. 2010048656 AND CORRECTION RECORDED UNDER DOCUMENT NO. 2010070983, OFFICIAL RECORDS, WILLIAMSON COUNTY, TEXAS. (THE LOCATION IS SHOWN)
- 10e. TERMS, CONDITIONS, AND STIPULATIONS OF THAT CERTAIN WATER EASEMENT AGREEMENT DATED OCTOBER 17, 2020, TO SONTERIA MUNICIPAL UTILITY DISTRICT AND RECORDED UNDER DOCUMENT NO. 2020145491, OFFICIAL RECORDS, WILLIAMSON COUNTY, TEXAS. (THE LOCATION IS SHOWN)
- 10f. ANY PORTION OF THE HEREIN DESCRIBED PROPERTY WHICH LIES WITHIN THE BOUNDARIES OF A ROAD OR ROADWAY.
- 10g. TERMS, PROVISIONS AND CONDITIONS OF ANY LEASES NOT OF RECORD.
- 10h. (NOT A SURVEY MATTER)
- 10i. (NOT A SURVEY MATTER)
- 10j. ALL VISIBLE AND APPARENT EASEMENTS AND ALL UNDERGROUND EASEMENTS, THE EXISTENCE OF WHICH MAY ARISE BY UNRECORDED GRANT OR BY USE.
- 10k. RIGHTS OF PARTIES IN POSSESSION.

PARCEL PLAT SHOWING PROPERTY OF

JIM LOGUE

WILLIAMSON COUNTY

07/24/2024

PROJECT  
C.R. 314

PARCEL 35  
0.2270 AC.  
9,888 SQ. FT.  
PAGE 4 OF 4

**INLAND  
GEODETICS**

PROFESSIONAL LAND SURVEYORS  
1504 CHISHOLM TRAIL RD, STE. 103  
ROUND ROCK, TX, 78681  
PH. (512) 238-1200, FAX (512) 238-1251  
FIRM REGISTRATION NO. 100591-00

**EXHIBIT B**  
**PROPERTY DESCRIPTION**

DESCRIPTION OF A 0.1071 ACRE (4,666 SQ. FT.) PARCEL OF LAND IN THE G. SCHNEIDER SURVEY, ABSTRACT NO. 580, IN WILLIAMSON COUNTY TEXAS, BEING A PART OF THAT CALLED 10.02 ACRE TRACT OF LAND DESCRIBED IN GENERAL WARRANTY DEED TO JIM LOGUE IN DOCUMENT NO. 2005055188, OFFICIAL PUBLIC RECORDS, WILLIAMSON COUNTY, TEXAS, SAID 0.1071 ACRE (4,666 SQ. FT.) OF LAND BEING MORE PARTICULARLY DESCRIBED BY METES AND BOUNDS AS FOLLOWS:

**BEGINNING** at a 1/2 inch iron rod found with plastic cap stamped "RPLS-2475" found (Grid Coordinates determined as: N=10,266,001.55, E=3,160,788.61), being 68.00 feet left of Engineer's baseline station 158+90.19, on the proposed northerly right-of-way (ROW) line of County Road 314 (C.R. 314) (variable ROW width) at an interior ell corner on the existing northerly ROW line of C.R. 314 (variable ROW width) being the southeasterly corner of Lot 1, HILLTOP ESTATES SECTION I, a subdivision of record in Document No. 2005041067, said Official Public Records, same point being on the westerly boundary line of said 10.02 acre tract, for the **POINT OF BEGINNING** and southwesterly corner of the herein described parcel, from which a 1/2 inch iron rod with plastic cap stamped "FOREST-1847" found being the southwesterly corner of Lot 4, said HILLTOP ESTATES SECTION I bears S 68°09'51" W, a distance of 749.11 feet;

1) **THENCE, N 21°45'37" W** departing said proposed and existing northerly ROW lines with the common boundary line of said Lot 1 and said 10.02 acre tract, a distance of **15.00 feet** to a calculated point for the northwesterly corner of the herein described parcel, and the beginning of a non-tangent curve to the right;

THENCE through the interior of said 10.02 acre tract, the following two (2) courses:

2) with said curve to the right, having a radius of **9,493.00 feet**, a delta angle of **01°21'47"**, an arc length of **225.83 feet**, and a chord which bears **N 68°49'33" E**, a distance of **225.82 feet** to a calculated point, for a point of tangency;

3) **N 69°30'27" E** a distance of **85.30 feet** to a calculated point in the westerly boundary line of that called 20.06 acre tract of land described in General Warranty Deed to Samuel S. Robinson and Stephanie Nicole Robinson in Document No. 2015101967, said Official Public Records, said line being the easterly boundary line of said 10.02 acre tract, for the northeasterly corner of the herein described parcel, from which a cotton gin spindle found, being the northwesterly corner of said 20.06 acre tract and the northeasterly corner of said 10.02 acre tract, bears N 21°46'31" W, a distance of 1,360.41 feet;

4) **THENCE, S 21°46'31" E**, with the common boundary line of said 20.06 acre tract and said 10.02 acre tract, a distance of **15.00 feet** to a 5/8 inch iron rod with aluminum cap stamped "WILLIAMSON COUNTY" set, being 68.00 feet left of Engineer's baseline station 161+99.71, on said proposed northerly ROW line;

THENCE with said proposed northerly ROW line, through the interior of said 10.02 acre tract, the following two (2) courses:

- 5) **S 69°30'27" W**, a distance of **85.63 feet** to a 5/8 inch iron rod with aluminum cap stamped "WILLIAMSON COUNTY" set, being 68.00 feet left of Engineer's baseline station 161+14.07, for the beginning of a tangent curve to the left;
- 6) with said curve to the left having a radius of **9,478.00 feet**, a delta angle of **01°21'47"**, an arc length of **225.50 feet**, and a chord which bears **S 68°49'33" W**, a distance of **225.49 feet**, to the **POINT OF BEGINNING**, having an area of 0.1071 acres (4,666 square feet), of land, more or less.

Bearings are based on the Texas Coordinate System of 1983, Central Zone NAD83 (2011). Coordinates shown hereon are grid values represented in U.S. Survey Feet. All distances shown hereon are surface values represented in U.S. Survey Feet based on a surface-to-grid Combined Adjustment Factor of 0.99985232.

This property description is accompanied by a separate parcel plat.

The use of the word certify or certification on this document only constitutes an expression of professional opinion regarding those facts or findings which are the subject of the certification, and does not constitute a warranty or guarantee, either expressed or implied.

The subject property shown hereon is an easement, no monuments were set for corners.

I, Miguel A. Escobar, a Registered Professional Land Surveyor, do hereby certify that the above description and the accompanying sketch is true and correct to the best of my knowledge and belief and the property described herein was determined by a survey made on the ground between July 2020 and September 2022, under the direct supervision of M. Stephen Truesdale, LSLs, RPLS No. 4933. (Now retired)

WITNESS MY HAND AND SEAL at Round Rock, Williamson County, Texas.

Inland Geodetics



Miguel A. Escobar, L.S.L.S., R.P.L.S.  
Texas Reg. No. 5630  
1504 Chisholm Trail Rd #103  
Round Rock, Tx 78681  
TBPELS Firm No. 10059100  
Project No: SLAN-001

# EXHIBIT B PLAT TO ACCOMPANY DESCRIPTION

### LEGEND

- △ CALCULATED POINT
- ⊕ COTTON GIN SPINDLE FOUND
- ⊙ 1/2" IRON ROD WITH CAP FOUND (AS NOTED)
- 1/2" IRON ROD FOUND
- 5/8" IRON ROD W/ ALUMINUM CAP STAMPED "WILLAMSON COUNTY" SET BREAK IN SCALE
- ▭ PROPERTY LINE
- O.P.R.W.C.T. OFFICIAL PUBLIC RECORDS, WILLAMSON COUNTY, TEXAS
- O.R.W.C.T. OFFICIAL RECORDS, WILLAMSON COUNTY, TEXAS
- P.O.B. POINT OF BEGINNING
- ( ) RECORD INFORMATION

NO.	BEARING	DISTANCE
L1	N 21°45'37" W	15.00'
L2	N 69°30'27" E	85.30'
L3	S 21°46'31" E	15.00'
L4	S 69°30'27" W	85.63'
L5	S 21°46'31" E	32.27'
L6	N 22°54'01" W	30.00'

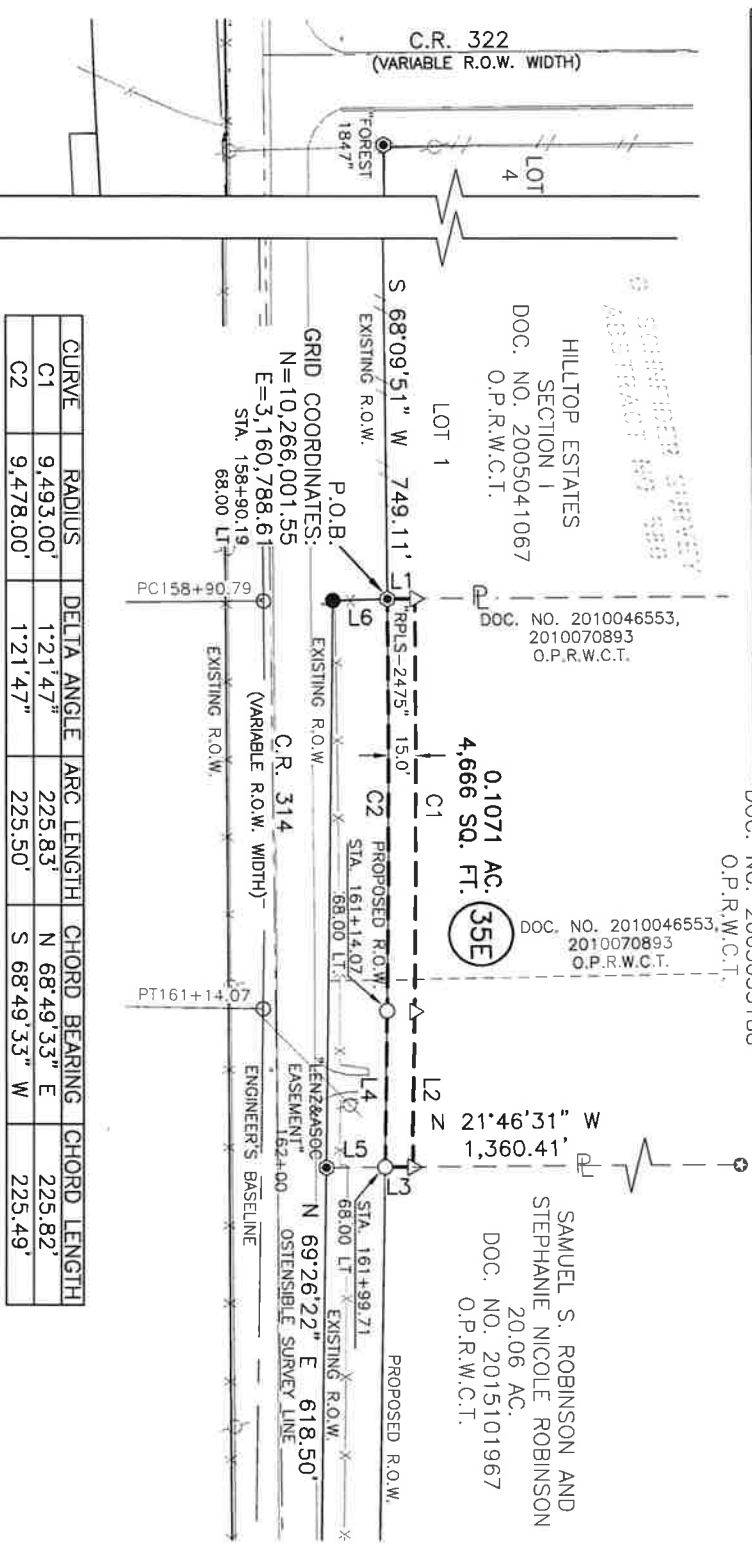

CURVE	RADIUS	DELTA ANGLE	ARC LENGTH	CHORD BEARING	CHORD LENGTH
C1	9,493.00'	1°21'47"	225.83'	N 68°49'33" E	225.82'
C2	9,478.00'	1°21'47"	225.50'	S 68°49'33" W	225.49'

PROJECT NO.: SLAN-001

PARCEL PLAT SHOWING PROPERTY OF

## JIM LOGUE

**INLAND  
GEODETICS**

PROFESSIONAL LAND SURVEYORS  
1504 CHISHOLM TRAIL RD. STE. 103  
ROUND ROCK, TX. 78681  
PH. (512) 238-1200, FAX (512) 238-1251  
FIRM REGISTRATION NO. 100591-00

SCALE  
1" = 100'

WILLAMSON COUNTY

PROJECT  
C.R. 314

**PARCEL 35E  
0.1071 AC.  
4,666 SQ. FT.**

PAGE 3 OF 4

07/24/2024

**EXHIBIT B**  
**PLAT TO ACCOMPANY DESCRIPTION**

**NOTES:**

- 1) BEARINGS ARE BASED ON THE TEXAS COORDINATE SYSTEM OF 1983, CENTRAL ZONE NAD83 (2011). COORDINATES SHOWN HEREON ARE GRID VALUES REPRESENTED IN U.S. SURVEY FEET. ALL DISTANCES SHOWN HEREON ARE SURFACE VALUES REPRESENTED IN U.S. SURVEY FEET BASED ON A SURFACE-TO-GRID COMBINED ADJUSTMENT FACTOR OF 0.99985232.
- 2) THE SYMBOLS REFLECTED IN THE LEGEND AND ON THIS SURVEY MAY HAVE BEEN ENLARGED FOR CLARITY. THE SYMBOLS HAVE BEEN PLOTTED AT THE CENTER OF THE FIELD LOCATION AND MAY NOT REPRESENT THE ACTUAL SIZE OR SHAPE OF THE FEATURE.
- 3) UTILITY INFORMATION SHOWN HEREON CONSTITUTES FIELD RECOVERY OF OBSERVED EVIDENCE OF UTILITIES. LOCATIONS OF UNDERGROUND UTILITIES/STRUCTURES MAY VARY FROM LOCATIONS SHOWN HEREON. ADDITIONAL BURIED UTILITIES/STRUCTURES, SUCH AS ELECTRICAL, TELEPHONE, CABLE TV AND PIPELINES, MAY BE ENCOUNTERED. NO EXCAVATIONS WERE MADE DURING THE PROGRESS OF THIS SURVEY TO LOCATE BURIED UTILITIES/STRUCTURES. FOR INFORMATION REGARDING BURIED UTILITIES/STRUCTURES OR BEFORE ANY EXCAVATION IS BEGUN, CONTACT THE APPROPRIATE AGENCIES FOR VERIFICATION OF UTILITY TYPE AND FOR FIELD LOCATION.
- 4) THE USE OF THE WORD CERTIFY OR CERTIFICATION ON THIS DOCUMENT ONLY CONSTITUTES AN EXPRESSION OF PROFESSIONAL OPINION REGARDING THOSE FACTS OR FINDINGS WHICH ARE THE SUBJECT OF THE CERTIFICATION, AND DOES NOT CONSTITUTE A WARRANTY OR GUARANTEE, EITHER EXPRESSED OR IMPLIED.
- 5) THE FOREGOING MAP AND SURVEY ON WHICH IT IS BASED IS ACCOMPANIED BY AND A PART OF SEPARATE METES AND BOUND DESCRIPTION OF THE SUBJECT TRACT.
- 6) THE SUBJECT TRACT SHOWN HEREON IS AN EASEMENT. MONUMENTS WERE NOT SET FOR CORNERS.
- 7) REFERENCE IS HEREBY MADE TO THAT CERTAIN TITLE COMMITMENT (THE "TITLE COMMITMENT") ISSUED BY TEXAN TITLE INSURANCE COMPANY, UNDER OF NO. G12402659, EFFECTIVE 03/26/2024, ISSUED 04/09/2024, THE EASEMENTS AND RESTRICTIONS LISTED ON SCHEDULE B OF THE TITLE COMMITMENT WERE REVIEWED BY THE SURVEYOR AND ARE SHOWN HEREON. SURVEYOR HAS RELIED UPON THE TITLE COMMITMENT AND MADE NO INDEPENDENT INQUIRY AS TO EASEMENTS AND RESTRICTIONS AFFECTING THE PROPERTY, OTHER THAN VISIBLE AND APPARENT EASEMENTS NOTED BY SURVEYOR DURING THE PREPARATION OF THE SURVEY AND REFLECTED HEREON.

I, MIGUEL A. ESCOBAR, A REGISTERED PROFESSIONAL LAND SURVEYOR, DO HEREBY CERTIFY THAT THE ABOVE DESCRIPTION AND THE ACCOMPANYING SKETCH IS TRUE AND CORRECT TO THE BEST OF MY KNOWLEDGE AND BELIEF AND THE PROPERTY DESCRIBED HEREIN WAS DETERMINED BY A SURVEY MADE ON THE GROUND BETWEEN JULY 2020 AND SEPTEMBER 2022, UNDER THE DIRECT SUPERVISION OF M. STEPHEN TRUESDALE, L.S.L.S. R.P.L.S. NO. 4933 (NOW RETIRED)

**INLAND GEODETICS**

MIGUEL A. ESCOBAR, L.S.L.S., R.P.L.S.  
TEXAS REG. NO. 5630  
1504 CHISHOLM TRAIL RD #103  
ROUND ROCK, TX 78681  
TBPELS FIRM NO. 10059100

PROJECT NO.: SLAN-001



**INLAND GEODETICS**

PROFESSIONAL LAND SURVEYORS  
1504 CHISHOLM TRAIL RD, STE. 103  
ROUND ROCK, TX. 78681  
PH. (512) 238-1200, FAX (512) 238-1251  
FIRM REGISTRATION NO. 100591-00

**SCHEDULE B:**

- 10a. (NOT A SURVEY MATTER)
- 10b. ELECTRIC UTILITY EASEMENT AND COVENANT OF ACCESS DATED MAY 13, 2007, TO BARTLETT ELECTRIC COOPERATIVE INC. RECORDED UNDER DOCUMENT NO. 2008045574, OFFICIAL RECORDS, WILLIAMSON COUNTY, TEXAS. (THE LOCATION CANNOT BE DETERMINED FROM THE RECORD DOCUMENT)
- 10c. TERMS, CONDITIONS, AND STIPULATIONS OF THAT CERTAIN PETITION RECORDED UNDER DOCUMENT NO. 2010048653, OFFICIAL RECORDS, WILLIAMSON COUNTY, TEXAS. (THE LOCATION IS SHOWN)
- 10d. TERMS, CONDITIONS, AND STIPULATIONS OF THAT CERTAIN ORDER RECORDED UNDER DOCUMENT NO. 2010048656 AND CORRECTION RECORDED UNDER DOCUMENT NO. 2010070893, OFFICIAL RECORDS, WILLIAMSON COUNTY, TEXAS. (THE LOCATION IS SHOWN)
- 10e. TERMS, CONDITIONS, AND STIPULATIONS OF THAT CERTAIN WATER EASEMENT AGREEMENT DATED OCTOBER 17, 2020, TO SOUTHERN MUNICIPAL UTILITY DISTRICT AND RECORDED UNDER DOCUMENT NO. 2020145481, OFFICIAL RECORDS, WILLIAMSON COUNTY, TEXAS. (THE LOCATION IS SHOWN)
- 10f. ANY PORTION OF THE HEREIN DESCRIBED PROPERTY WHICH LIES WITHIN THE BOUNDARIES OF A ROAD OR ROADWAY.
- 10g. TERMS, PROVISIONS AND CONDITIONS OF ANY LEASES NOT OF RECORD.
- 10h. (NOT A SURVEY MATTER)
- 10i. (NOT A SURVEY MATTER)
- 10j. ALL VISIBLE AND APPARENT EASEMENTS AND ALL UNDERGROUND EASEMENTS, THE EXISTENCE OF WHICH MAY ARISE BY UNRECORDED GRANT OR BY USE.
- 10k. RIGHTS OF PARTIES IN POSSESSION.

PARCEL PLAT SHOWING PROPERTY OF

**JIM LOGUE**

WILLIAMSON COUNTY

07/24/2024

PARCEL 35E  
0.1071 AC.  
4,666 SQ. FT.

PROJECT  
C.R. 314

PAGE 4 OF 4



# EXHIBIT "C"

Parcel 35

## DEED

County Road 314 Right of Way

THE STATE OF TEXAS

§

COUNTY OF WILLIAMSON

§

§

**NOTICE OF CONFIDENTIALITY RIGHTS: IF YOU ARE A NATURAL PERSON, YOU MAY REMOVE OR STRIKE ANY OF THE FOLLOWING INFORMATION FROM THIS INSTRUMENT THAT TRANSFERS AN INTEREST IN REAL PROPERTY BEFORE IT IS FILED IN THE PUBLIC RECORDS: YOUR SOCIAL SECURITY NUMBER OR YOUR DRIVER'S LICENSE NUMBER.**

**NOW, THEREFORE, KNOW ALL BY THESE PRESENTS:**

That **JIM LOGUE**, a single person, hereinafter referred to as Grantor, whether one or more, for and in consideration of the sum of Ten Dollars (\$10.00) and other good and valuable consideration to Grantor in hand paid by Williamson County, Texas, the receipt and sufficiency of which is hereby acknowledged, and for which no lien is retained, either expressed or implied, have this day Sold and by these presents do Grant, Bargain, Sell and Convey unto **WILLIAMSON COUNTY, TEXAS**, all that certain tract(s) or parcel(s) of land lying and being situated in the County of Williamson, State of Texas, along with any improvements thereon, being more particularly described as follows (the "Property"):

All of that certain 0.2270-acre (9,888 square foot) tract of land, out of and situated in the G. Schneider Survey, Abstract No. 580, in Williamson County, Texas; being more fully described by metes and bounds in Exhibit "A", attached hereto and incorporated herein (Parcel 35)

**SAVE AND EXCEPT, HOWEVER**, it is expressly understood and agreed that Grantor is retaining title to the following improvements located on the Property, to wit: NONE

**RESERVATIONS FROM AND EXCEPTIONS TO CONVEYANCE AND WARRANTY:**

Visible and apparent easements not appearing of record;

Any discrepancies, conflicts, or shortages in area or boundary lines or any encroachments or any overlapping of improvements which a current survey would show;

Easements, restrictions, reservations, covenants, conditions, oil and gas leases, mineral severances, and encumbrances for taxes and assessments (other than liens and conveyances) presently of record in the Official Public Records of Williamson County, Texas, that affect the property, but only to the extent that said items are still valid and in force and effect at this time.

Grantor reserves all of the oil, gas and other minerals in and under the land herein conveyed but waives all rights of ingress and egress to the surface thereof for the purpose of exploring, developing, mining or drilling or pumping the same; provided, however, that operations for exploration or recovery of any such minerals shall be permissible so long as all surface operations in connection therewith are located at a point outside the acquired parcel and upon the condition that none of such operations shall be conducted so near the surface of said land as to interfere with the intended use thereof or in any way interfere with, jeopardize, or endanger the facilities of Williamson County, Texas or create a hazard to the public users thereof; it being intended, however, that nothing in this reservation shall affect the title and the rights of Grantee to take and use without additional compensation any, stone, earth, gravel, caliche, iron ore, gravel or any other road building material upon, in and under said land for the construction and maintenance of Grantee's roadway facilities and all related appurtenances.

**TO HAVE AND TO HOLD** the property herein described and herein conveyed together with all and singular the rights and appurtenances thereto in any wise belonging unto Williamson County, Texas and its assigns forever; and Grantor does hereby bind itself, its heirs, executors, administrators, successors and assigns to Warrant and Forever Defend all and singular the said premises herein conveyed unto Williamson County, Texas and its assigns against every person whomsoever lawfully claiming or to claim the same or any part thereof.

This deed is being delivered in lieu of condemnation.

**IN WITNESS WHEREOF**, this instrument is executed on this the \_\_\_\_ day of \_\_\_\_\_, 2024.

*[signature page follows]*

**GRANTOR:**

\_\_\_\_\_  
JIM LOGUE

**ACKNOWLEDGMENT**

STATE OF TEXAS

§

COUNTY OF \_\_\_\_\_

§

§

This instrument was acknowledged before me on this the \_\_\_\_ day of \_\_\_\_\_, 2024 by Jim Logue in the capacity and for the purposes and consideration recited therein.

\_\_\_\_\_  
Notary Public, State of Texas

**PREPARED IN THE OFFICE OF:**

Sheets & Crossfield, PLLC  
309 East Main  
Round Rock, Texas 78664

**GRANTEE'S MAILING ADDRESS:**

Williamson County, Texas  
Attn: County Auditor  
710 Main Street, Suite 101  
Georgetown, Texas 78626

**AFTER RECORDING RETURN TO:**

# EXHIBIT "D"

**IF YOU ARE A NATURAL PERSON, YOU MAY REMOVE OR STRIKE ANY OR ALL OF THE FOLLOWING INFORMATION FROM ANY INSTRUMENT THAT TRANSFERS AN INTEREST IN REAL PROPERTY BEFORE IT IS FILED FOR RECORD IN THE PUBLIC RECORDS: YOUR SOCIAL SECURITY NUMBER OR YOUR DRIVER'S LICENSE NUMBER.**

## WATER LINE EASEMENT

STATE OF TEXAS  
COUNTY OF WILLIAMSON

EFFECTIVE DATE: \_\_\_\_\_, 2024

GRANTOR: **JIM LOGUE**

GRANTOR'S MAILING ADDRESS: 2691 CR 314, Jarrell, Texas 76537

GRANTEE: **SONTERRA MUNICIPAL UTILITY DISTRICT**, a political subdivision  
of the State of Texas

GRANTEE'S MAILING ADDRESS: c/o Armbrust & Brown, PLLC  
100 Congress Avenue, Suite 1300  
Austin, Travis County, Texas 78701

CONSIDERATION: Ten Dollars (\$10.00) and other good and valuable consideration, the receipt and sufficiency of which are hereby acknowledged.

LIENHOLDER(S): Stock Loan Services, LLC and Bank of America NA

LIENHOLDER'S  
MAILING ADDRESS (including County):

EASEMENT TRACT:

The 0.1071 acre tract or parcel of land located in Williamson County, Texas, more fully described on Exhibit "A" attached hereto and made a part hereof for all purposes (the "Easement Tract").

Grantor, for the consideration paid to Grantor, hereby grants, sells, and conveys to Grantee, its successors and assigns, a non-exclusive, perpetual easement for the purposes of placing, constructing, operating, repairing, maintaining, rebuilding, replacing, relocating and removing or causing to be placed, constructed, operated, repaired, maintained, rebuilt, replaced, relocated and removed water lines and related facilities, appurtenances, structures or improvements as may be necessary or useful for

Water Line Easement

the provision of water utility services (collectively, the "Facilities") in, upon, under and across the Easement Tract; making connections to the Facilities; maintaining the Easement Tract by clearing and removing vegetation and debris; and for access related to such purposes (the "Water Easement").

The Water Easement will be non-exclusive; however, (a) no permanent structure may be constructed on the surface of the Easement Tract; (b) Grantor may not use the Easement Tract in any manner or grant any other easement or conflicting rights on, over, across, or under the Easement Tract that interferes or is inconsistent with or prevents the use of the Water Easement by Grantee as contemplated herein; and (c) Grantee will have no obligation to restore or replace any landscaping or other improvements installed or placed on, over, or under the Easement Tract that are removed, damaged, or destroyed as a result of Grantee's use of the Water Easement as contemplated herein.

**TO HAVE AND TO HOLD** the Water Easement, together with all and singular the rights and appurtenances thereto in anywise belonging, unto Grantee and Grantee's successors and assigns forever; and Grantor does hereby bind Grantor, and Grantor's heirs, legal representatives, successors and assigns to **WARRANT AND FOREVER DEFEND** all and singular the Water Easement unto Grantee, its successors and assigns, against every person whomsoever lawfully claiming or to claim the same, or any part thereof.

*(The remainder of this page has been intentionally left blank, and the signature page or pages follow.)*

**GRANTOR:**

\_\_\_\_\_  
**JIM LOGUE**

THE STATE OF TEXAS           §  
  §  
COUNTY OF \_\_\_\_\_ §

      This instrument was acknowledged before me on the \_\_\_\_ day of \_\_\_\_\_, 2024 by JIM LOGUE.

\_\_\_\_\_  
Notary Public Signature

(SEAL)

**AFTER RECORDING PLEASE RETURN TO:**

Carter Dean  
Armbrust & Brown, PLLC  
100 Congress Ave., Ste. 1300  
Austin, Texas 78701

**CONSENT AND SUBORDINATION OF LIENHOLDER**

Stock Loan Services LLC ("Lender"), is the present legal and equitable owner and holder of certain indebtedness of Jim Logue ("Borrower"), secured by, among other things, the liens granted in a Deed of Trust dated July 15, 2005, from Borrower to Mark Rierson, Trustee, recorded under Document No. 2005055189, and transferred to Lender in Document No. 2007094597, Official Public Records of Williamson County, Texas (the "Lien").

Lender hereby joins in this Water Line Easement (the "Easement") for the sole purpose of consenting to the Easement and subordinating the Lien and all other liens it may have securing such indebtedness to the Easement. The undersigned has the authority to execute this Consent and Subordination of Lienholder on behalf of Lender and represents, in that regard, that all corporate action has been taken by Lender to make this a binding Consent and Subordination of Lienholder.

**LENDER:**

Stock Loan Services LLC

By: \_\_\_\_\_

Name: \_\_\_\_\_

Title: \_\_\_\_\_

THE STATE OF TEXAS                   §

§

COUNTY OF \_\_\_\_\_               §

This instrument was executed before me on this \_\_\_\_ day of \_\_\_\_\_, 2024, by \_\_\_\_\_, the \_\_\_\_\_ of \_\_\_\_\_, in the capacity and for the purposes and consideration recited herein.

\_\_\_\_\_  
Notary Public Signature

(seal)

**CONSENT AND SUBORDINATION OF LIENHOLDER**

Bank of America NA ("Lender"), is the present legal and equitable owner and holder of certain indebtedness of Jim Logue ("Borrower"), secured by, among other things, the liens granted in a Deed of Trust dated March 24, 2015, from Borrower to Recontrust Company Inc., Trustee, recorded under Document No. 2015024851, and corrected in Document No. 2015041827, Official Public Records of Williamson County, Texas (the "Lien").

Lender hereby joins in this Water Line Easement (the "Easement") for the sole purpose of consenting to the Easement and subordinating the Lien and all other liens it may have securing such indebtedness to the Easement. The undersigned has the authority to execute this Consent and Subordination of Lienholder on behalf of Lender and represents, in that regard, that all corporate action has been taken by Lender to make this a binding Consent and Subordination of Lienholder.

**LENDER:**

Bank of America NA

By: \_\_\_\_\_

Name: \_\_\_\_\_

Title: \_\_\_\_\_

THE STATE OF TEXAS                    §

§

COUNTY OF \_\_\_\_\_                §

This instrument was executed before me on this \_\_\_\_ day of \_\_\_\_\_, 2024, by \_\_\_\_\_, the \_\_\_\_\_ of \_\_\_\_\_, in the capacity and for the purposes and consideration recited herein.

\_\_\_\_\_  
Notary Public Signature

(seal)