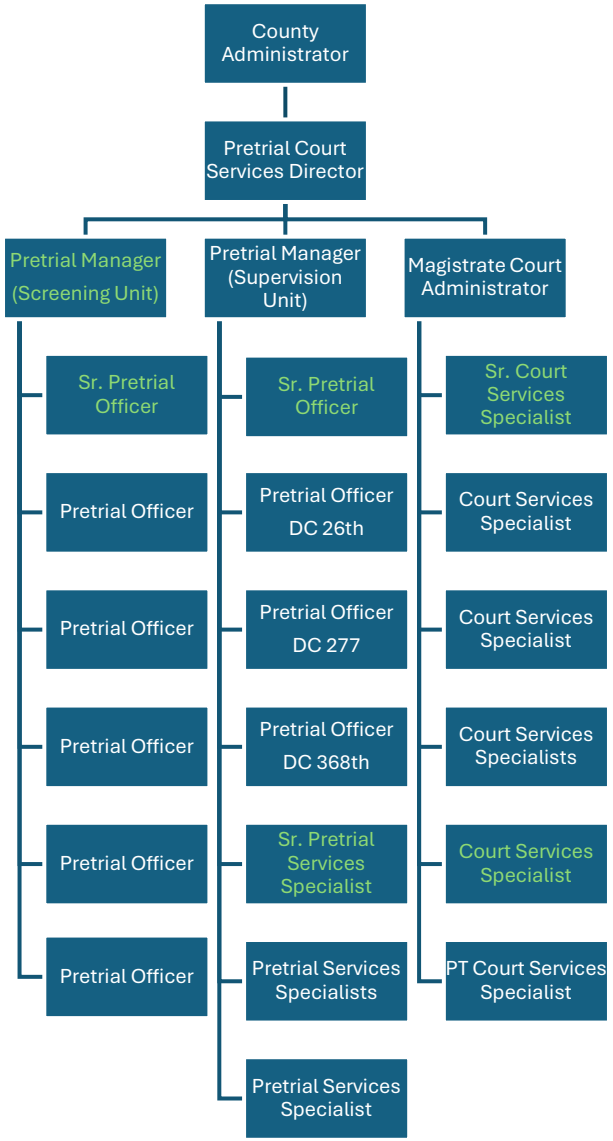Williamson County Pretrial Services Department – Proposed Changes