

**SUPPLEMENTAL WORK AUTHORIZATION NO. 07
TO
WORK AUTHORIZATION NO. 04**

**WILLIAMSON COUNTY ROAD BOND PROJECT:
CR 314 Road Improvement**

This Supplemental Work Authorization No. 07 to Work Authorization No. 04 is made pursuant to the terms and conditions of the Williamson County Contract for Engineering Services, being dated April 23, 2020 ("Contract") and entered into by and between Williamson County, Texas, a political subdivision of the State of Texas, (the "County") and Seiler Lankes Group, LLC (the "Engineer").

WHEREAS, the County and the Engineer executed Work Authorization No. 04 dated effective September 29, 2021 (the "Work Authorization");

WHEREAS, pursuant to Article 14 of the Contract, amendments, changes and modifications to a fully executed Work Authorization shall be made in the form of a Supplemental Work Authorization; and

WHEREAS, it has become necessary to amend, change and modify the Work Authorization.

AGREEMENT

NOW, THEREFORE, premises considered, the County and the Engineer agree that the Work Authorization shall be amended, changed and modified as follows:

- I. The Work Authorization shall terminate on July 31, 2025. The Services to be Provided by the Engineer shall be fully completed on or before said date unless extended by an additional Supplemental Work Authorization. The revised Work Schedule is attached hereto as Attachment "C" (must be attached).
- II. The maximum amount payable for services under the Work Authorization is hereby increased from \$658,090.48 to \$858,688.48. The revised Fee Schedule is attached hereto as Attachment "D" (must be attached).

Except as otherwise amended by prior or future Supplemental Work Authorizations, all other terms of the Work Authorization are unchanged and will remain in full force and effect.

This Supplemental Work Authorization does not waive the parties' responsibilities and obligations provided under the Contract.

IN WITNESS WHEREOF, the County and the Engineer have executed this Supplemental Work Authorization, in duplicate, to be effective as of the date of the last party's execution below.

ENGINEER:

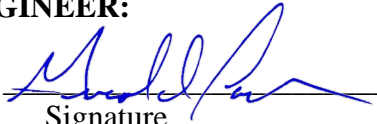
By: 
Signature

Gerald Lankes
Printed Name

CEO
Title

02/28/2025
Date

COUNTY:

By: _____
Signature

Printed Name

Title

Date

LIST OF ATTACHMENTS

Attachment B – Supplemental Services to be Provided by the Engineer

Attachment C – Work Schedule

Attachment D - Fee Schedule

APPROVED

By Christen Eschberger at 11:13 am, Mar 06, 2025

ATTACHMENT B
SUPPLEMENTAL SERVICES TO BE PROVIDED BY THE ENGINEER
FOR
CR 314

1. PLAN PREPARATION (PS&E) SERVICES

- Prepare plans per the current Williamson County Design Criteria Manual including applicable submittal requirements including: cost estimate, checklists, hardcopies, CAD files, comment responses, design waivers/exceptions, general notes, quantities, updated design schedule, construction time determination. In addition to the developing and submitting these Plans, Specifications & Estimates (PS&E) at 60%, 90%, 100%, and Final Design, the engineer will now develop and submit these PS&E at 95% as well.
- Engineer will design around an existing transmission line and protect utility in place.
- Update plans to include new subdivision side streets, currently not included.
- Add an extra plan review submission to the contract.
- Added 100 Scale Ditch Plan & Profile Sheets
- Added 100 scale Drainage Area Maps
- Revised the drainage ditch and driveway/cross street culvert design based on coordination with the Rio Cresta development.
- Revised all affected drainage sheets based on roadway re-alignment and developer coordination.
- Revised roadway, driveway culvert and ditch design adjacent to the OHT utility near Station 51+00 to maintain horizontal clearance from power poles.
- Alt Bid Plan Revisions

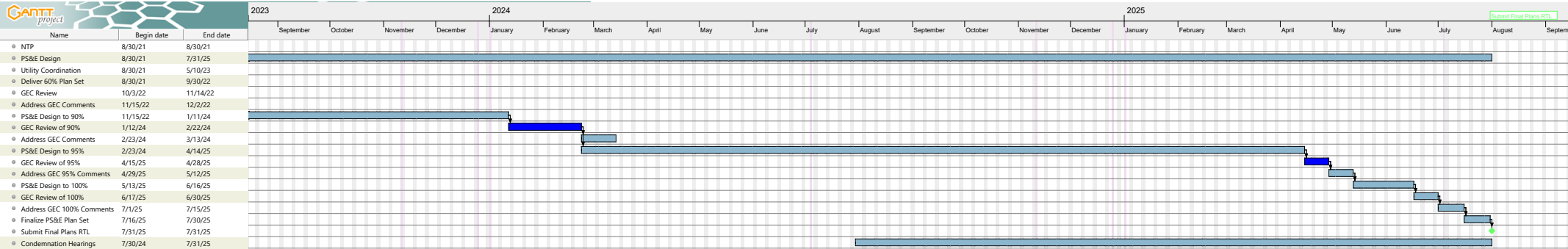

PRIME PROVIDER NAME: SEILER LANKES GROUP, LLC										
CR 314	No. of Sheets	Project Manager	Senior Engineer	Project Engineer	Design Engineer	Engineer-In-Training	Engineering Technician	Admin./ Clerical	Total Hours	Total Labor Cost
		\$260.00	\$243.00	\$191.00	\$156.00	\$121.00	\$111.00	\$69.00		
PS&E										
1. Protect in place Oncor Transmission line		2		70			30		102	\$17,220.00
a. Revise Horizontal alignment between STA 47+20 and STA 58+58										
b. Revised plan and profile, driveways, ditches, cross sections, TCP, signing and striping & quantities										
2. Protect in Place WW MH at STA 208+84 LT		2		60			20		82	\$14,200.00
a. Revise Horizontal alignment between STA 203+08 and STA 210+28										
b. Revised plan and profile, driveway, ditches, cross sections, TCP, signing and striping & quantities										
3. Add an interim submittal prior to final plan set		3	20	20	30				73	\$14,140.00
4. Update plans to include new developments along CR 314, original survey is from 2022.		10	20	30	100		60		220	\$35,450.00
a. New Driveswways Sta 31+00 rt, Sta 117+xx lt										
b. Eliminate Driveways Sta 61+50 rt, Sta 124+10 rt,										
c. New Side street P&Ps The duke Dr, McIntock Dr, John Wayne Trl										
d. update Yellow Ribbon due to new intersection										
Plan Set Revisions										
Plan Set Revisions		30	60	60	50		27		227	\$44,637.00
2. Project Management										
a. Prepare Invoices		6						6	12	\$1,974.00
Subtotal - Labor		53	100	240	180	0	137	6	716	\$127,621.00

SUB PROVIDER NAME: CLGANN, LLC											
	No. of Sheets	Project Manager	Senior Engineer	Project Engineer	Design Engineer	Engineer-In- Training	Engineer Tech	Sr. Engineer Tech	Admin./ Clerical	Total Hours	Total Labor Cost
CR 314		\$314.00	\$282.00	\$226.00	\$188.00	\$125.00	\$157.00	\$169.00	\$113.00		
CR 314 - Alignment Revisions											
11. PLAN PREPARATION (PS&E) SERVICES											
Hydraulic Study and Modeling											
Adjust Geopak Drainage Model			24							24	\$6,768.00
Drainage											
Add Internal Drainage Area Maps	15		10			65				75	\$10,945.00
Revise Internal Drainage Area Maps	3		5	5		5				15	\$3,165.00
Revise Hydraulic Data Sheets	3		8			8				16	\$3,256.00
Add Ditch Plan & Profile Sheets	19		32		64	94				190	\$32,806.00
Revise Driveway Culvert Summary	1		4			8				12	\$2,128.00
Revise Ditch Plan & Profile Sheets	3		5	5		5				15	\$3,165.00
Revise Drainage Summaries	2		2			2				4	\$814.00
Estimate of Construction Costs											
Add 95% Submittal			1		1	4				6	\$970.00
PS&E Submittal Preparation											
Add 95% Submittal		2	6		6	8				22	\$4,448.00
Plan Set Revisions											
Plan Set Revisions			16								\$4,512.00
Total - Labor	46	2	97	10	71	199	0	0	0	379	\$72,977.00