

**SUPPLEMENTAL WORK AUTHORIZATION NO. 1**  
**TO**  
**WORK AUTHORIZATION NO. 14**

**WILLIAMSON COUNTY ROAD BOND PROJECT:**  
**Utility Coordination for 2019 Road Bond Program**

This Supplemental Work Authorization No. 1 to Work Authorization No. 14 is made pursuant to the terms and conditions of the Williamson County Contract for Engineering Services, being dated July 16, 2019 ("Contract") and entered into by and between Williamson County, Texas, a political subdivision of the State of Texas, (the "County") and Cobb, Fendley & Associates, Inc. (the "Engineer").

WHEREAS, the County and the Engineer executed Work Authorization No. 14 dated effective November 21, 2024 (the "Work Authorization");

WHEREAS, pursuant to Article 14 of the Contract, amendments, changes and modifications to a fully executed Work Authorization shall be made in the form of a Supplemental Work Authorization; and

WHEREAS, it has become necessary to amend, change and modify the Work Authorization.

**AGREEMENT**

NOW, THEREFORE, premises considered, the County and the Engineer agree that the Work Authorization shall be amended, changed and modified as follows:

- I. The maximum amount payable for services under the Work Authorization is hereby increased from \$1,046,361.60 to \$1,694,967.60.
- II. The Work Authorization shall terminate on July 31, 2025. The Services to be Provided by the Engineer shall be fully completed on or before said date unless extended by an additional Supplemental Work Authorization. The revised Work Schedule is attached hereto as Attachment "C" (must be attached).

Except as otherwise amended by prior or future Supplemental Work Authorizations, all other terms of the Work Authorization are unchanged and will remain in full force and effect.

This Supplemental Work Authorization does not waive the parties' responsibilities and obligations provided under the Contract.

**IN WITNESS WHEREOF**, the County and the Engineer have executed this Supplemental Work Authorization, to be effective as of the date of the last party's execution below.

**ENGINEER:**

By: 

Sandra G. Khoury, P.E.  
Printed Name

Executive Vice President  
Title

March 20, 2025  
Date

**COUNTY:**

By: \_\_\_\_\_  
Signature

\_\_\_\_\_  
Printed Name

\_\_\_\_\_  
Title

\_\_\_\_\_  
Date

**APPROVED**

*By Christen Eschberger at 12:20 pm, Mar 23, 2025*

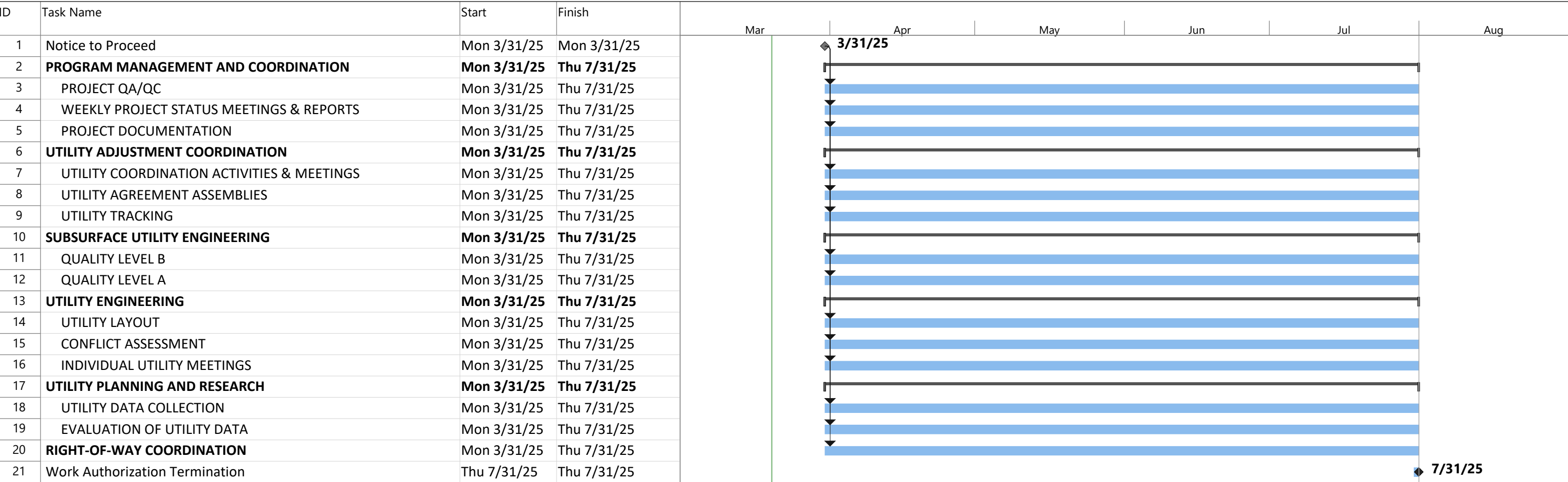

Task		Project Summary		Manual Task		Start-only		Deadline	
Split		Inactive Task		Duration-only		Finish-only		Progress	
Milestone		Inactive Milestone		Manual Summary Rollup		External Tasks		Manual Progress	
Summary		Inactive Summary		Manual Summary		External Milestone			

Attachment D

Utility Coordination & Engineering Services

Fee Schedule

Description of Work Task	Senior Project Manager	Senior Engineer	Project Manager	Deputy Project Manager	Project Engineer III	Project Engineer II	Project Engineer I	Graduate Engineer II	Graduate Engineer I	Senior Utility Specialist	Utility Specialist	Jr Utility Specialist	Senior Technician	Technician III	Technician II	Technician I	Right-of-Way Project Manager	Right-of-Way Agent	Registered Professional Land Surveyor	2-Person Field Services Crew	1-Person Field Services Crew	Two-Man Designating Crew (4 hr min)	One-Man Designating Crew (4 hr min)	Vacuum Ex Truck w/ 2 Techs (Vac 3000 & 4000) (4 hr min)	Vacuum Ex Truck w/ 2 Techs (Vac 6000) (4 hr min)	Ground Penetrating Radar w/ 1 Tech (4 hr min)	Administrative	Clerical	Total Hours	Total Cost	
	\$291.00	\$241.00	\$210.00	\$175.00	\$210.00	\$185.00	\$155.00	\$145.00	\$130.00	\$192.00	\$155.00	\$130.00	\$179.00	\$155.00	\$142.00	\$117.00	\$291.00	\$173.00	\$210.00	\$179.00	\$148.00	\$210.00	\$136.00	\$365.00	\$390.00	\$322.00	\$130.00	\$99.00			
PROJECT MANAGEMENT AND COORDINATION	40	0	20	70	0	0	0	0	0	0	0	0	0	0	0	0	0	0	0	0	0	0	0	0	0	15	15	160	\$	31,525.00	
UTILITY ADJUSTMENT COORDINATION	70	0	0	70	0	0	70	30	25	20	70	210	40	0	0	0	0	0	0	0	0	0	0	0	0	0	15	620	\$	101,705.00	
UTILITY ENGINEERING	50	20	0	70	0	0	140	70	25	0	0	0	40	0	60	0	0	0	0	0	0	0	0	0	0	0	5	480	\$	82,895.00	
UTILITY DESIGN	30	50	0	0	70	100	210	140	0	0	0	0	40	0	0	0	0	0	0	0	0	0	0	0	0	15	5	660	\$	116,435.00	
RESEARCH - UTILITY DATA COLLECTION (PLANNING)	0	0	10	20	0	0	0	0	0	0	20	20	0	0	0	0	0	0	0	0	0	0	0	0	0	0	5	75	\$	11,795.00	
RIGHT-OF-WAY (ROW) COORDINATION	10	0	10	10	0	0	0	0	0	10	0	20	0	0	0	0	10	10	0	0	0	0	0	0	0	0	0	80	\$	15,920.00	
SUBSURFACE UTILITY ENGINEERING (SUE)	0	30	0	0	0	0	0	0	0	0	40	0	0	60	60	30	0	0	20	30	20	60	40	60	0	0	0	5	455	\$	87,725.00
Total Hours	200	100	40	240	70	100	420	240	50	30	130	250	120	60	120	30	10	10	20	30	20	60	40	60	0	0	30	50	2,530		
Cost	\$58,200	\$24,100	\$8,400	\$42,000	\$14,700	\$18,500	\$65,100	\$34,800	\$6,500	\$5,760	\$20,150	\$32,500	\$21,480	\$9,300	\$17,040	\$3,510	\$2,910	\$1,730	\$4,200	\$5,370	\$2,960	\$12,600	\$5,440	\$21,900	\$0	\$0	\$3,900	\$4,950		\$	448,000.00

Other Direct Expenses

Description	CobbFendley	
	Unit Cost	Units
In-House Reproduction:		
Copies (up to 11"x17")	\$ 0.15	each
Color Prints (up to 11"x17")	\$ 1.50	each
Color Prints (Larger than 11"x17")	\$ 3.00	sq. ft.
Standard Postage (billed at cost - estimated cost shown)	\$ 0.58	each
Express Mail (billed at cost - estimated cost shown)	\$ 28.00	each
Local Deliveries (billed at cost - estimated cost shown)	\$ 35.00	each
Mileage (billed at IRS approved rate - estimated cost shown)	\$ 0.700	mile
Outside Firm - SUE Support (Survwest, SOFTDIG, Badger Daylighting Corp, Clean Harbors Environmental Services, (Anderson Infrastructure) (billed at cost - estimated cost shown)	\$ 2,400.000	day
Outside Firm - Survey Support (Survwest, McGray & McGray Land Surveyors, Landmark Surveying ) (billed at cost-estimated cost shown)	\$ 2,300.000	day
Outside Firm - Utility Coordination Support (SGE Design & Consulting,LLC) (billed at cost - estimated cost shown)	\$ 1,500.000	month
Outside Firm - Utility Field Verification & Monitoring (Anderson Infrastructure, Lonestar Program Controls Group, Texas Utility Coordinators) (billed at cost-estimated cost shown)	\$ 45,000.000	month
Outside Firm - Cathodic Protection (V&A Consulting Engineers, Inc) (billed at cost-estimated cost shown)	\$ 5,000.000	month
Outside Firm - Geotechnical (Balcones Geotechnical) (billed at cost-estimated cost shown)	\$ 1,200.000	month
Outside Firm - Utility Design/Engineering (Aeparmia) (billed at cost-estimated cost shown)	\$ 4,000.000	month
Designation & Traffic Control Vehicle	\$ 3.50	mile
Location Vehicle (Vac Truck)	\$ 6.50	mile
Traffic Control (Lane Closures, etc.) (billed at cost - estimated cost shown)	\$ 1,500.00	each
Permits (Local, State, etc.) (billed at cost - estimated cost shown)	\$ 500.00	each
		\$200,606.00

Work Authorization Total	\$ 648,606.00
--------------------------	---------------