

REIMBURSEMENT AGREEMENT

This Reimbursement Agreement ("Agreement") is made and entered into and effective the day of February 13, 2025, by and Pedernales Electric Cooperative, Inc. (hereinafter referred to as "Utility"), and Williamson County, Texas, (hereinafter referred to as "County").

WITNESSETH:

WHEREAS, Utility is the owner of certain three-phase and single-phase power lines and associated service lines (herein called Facilities).

WHEREAS, County desires to construct proposed Corridor H (Sam Bass Rd) from RM 1431 to Wyoming Springs Dr (hereinafter called "Project") and make improvements to Project as shown on plans submitted to Utility;

WHEREAS, to accommodate the Project, County desires Utility to perform certain facility modification/relocation work herein referred to as the "Work" and described as follows:

- Pedernales Electric Cooperative's scope of work consists of:
 - Relocating existing overhead poles from existing easement to proposed easement, and public right of way, through the entire project limits from Thousand Oaks Dr. to past Great Oaks Dr.
 - Install and remove appurtenances, perform vegetation clearing, and conduct traffic control.
 - Temporarily construct and remove power lines for proposed bridge construction.
- County will reimburse Utility for labor and materials.
- Upon completion of Project, Contractor will provide an as-built drawing of the relocation to the Utility and County.

WHEREAS, Utility, under the terms hereinafter stated, has evaluated the Project and is willing to perform Work to its Facilities to accommodate the Project, provided the County reimburses Utility for 100% of its eligible costs for labor and materials to do the Work.

NOW, THEREFORE, in consideration of the promises and mutual covenants herein contained, Utility agrees to perform the Work and permit the Project subject to the following terms and provisions:

1. County agrees that the description of the Work listed above contains a complete representation of the Work requested of Utility to accommodate the Project.
2. County shall, at its own expense, inspect the Work by Utility hereunder, to assure itself that the Work is being performed in compliance with the standards of County.
3. Though this agreement is based on the proposed "Good Faith Estimate" herein referred to as the "Estimate" listed below: (See Attachment "A" for detailed estimate)

Estimated installation of 39 power poles and removal of 29 power poles defined as Work = \$1,497,599.86.

County agrees to bear 100% of the eligible costs incurred by Utility relating to the Work. Final eligible costs may be more or less than the Estimate, which shall not be construed as a limitation of

costs for such Work. County recognizes that Utility may use one or more contractors to perform the Work.

4. Upon completion of said Work, Utility shall make an accounting of final costs and provide County an invoice of the same. The final eligible cost may be greater or less than the Estimate and County shall be liable to Utility for 100% of the eligible final cost. After receipt and approval of invoice, County shall pay the full amount within 30 days.
5. County shall perform all operations and construction activities below or adjacent to the Facilities in a workmanlike and safe manner and in conformance with all applicable industry and governmental standards and conditions that may be imposed by Utility from time to time. No construction activity by County shall be performed under, across, or adjacent to the Facilities until the Work of Utility has been completed.
6. Notice shall be given to Utility by County, at least 48 hours in advance of commencement of any construction activity on or adjacent to the Facilities, excepting only cases of emergency. Said notice shall be given to Texas One-Call: 1-800-245-4545. In the event County breaches any of the terms, covenants or provisions of this Agreement and Utility commences litigation to enforce any provisions of this Agreement, the cost of attorneys' fees, interest and the attendant expenses will be payable to Utility by County upon demand.
7. To the fullest extent permitted by law, the County shall indemnify, save, hold harmless, and at Utility's option, defend Utility and its affiliated companies and their directors, officers, employees and agents from any and all claims, demands, cost (including reasonable attorney and expert witness fees and court costs), expenses, losses, causes of action (whether at law or in equity), fines, civil penalties, and administrative proceedings for injury or death to persons or damage or loss to property or other business losses, including those made or incurred by Utility or its directors, officers, employees, or agents and including environmental damage in any way arising from or connected with the existence, construction, operation, maintenance, removal or other operations arising out of the Work as described in this Agreement and the construction, operation and/or use of the Project by County, except those arising from Utility's sole negligence.
8. This Agreement supersedes every antecedent or concurrent oral and/or written declaration and/or understanding pertaining to the Work or construction activity by and between Utility and County.
9. As soon as possible after the document is prepared, Utility and County shall sign a Utility Joint Use Agreement and make a part hereof.

Unless an item below is stricken and initialed by the County and Utility, this agreement in its entirety consists of the following:

1. Utility Agreement - Wilco –U-35 – 100% County – Off System
2. Plans, Specification, and Estimated Costs (Attachment “A”)
3. Utility’s Schedule of Work and Estimated Date of Completion (Attachment “B”)
4. Eligibility Ratio (Attachment “C”)
5. Betterment Calculation and Estimates (Attachment “D”)

- 6. Proof of Property Interest – ROW-U-1A (Attachment “E”)
- 7. Wilco-U-80A – Joint Use Agreement (Attachment “F”)

IN WITNESS WHEREOF, we have hereunto set our hands on the day and year below.

UTILITY

WILLIAMSON COUNTY

Utility: Pedernales Electric Cooperative, Inc.
Name of Utility

By: _____
Authorized Signature

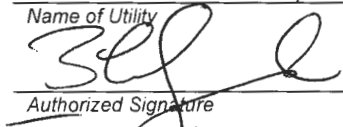
By: 
Authorized Signature

Print or Type Name

JUSTIN LUNDQUIST
Print or Type Name

Title: _____

Title: PLANNING + DESIGNING MANAGER Date: _____

Date: 4-4-25

REVIEWED
By Eddie Church, P.E. at 2:32 pm, Apr 14, 2025

APPROVED
By Christen Eschberger at 10:30 am, Apr 23, 2025

Attachment A
Plans, Specifications, and Estimated Costs

7
 City of Round Rock
 172.48 ACRES

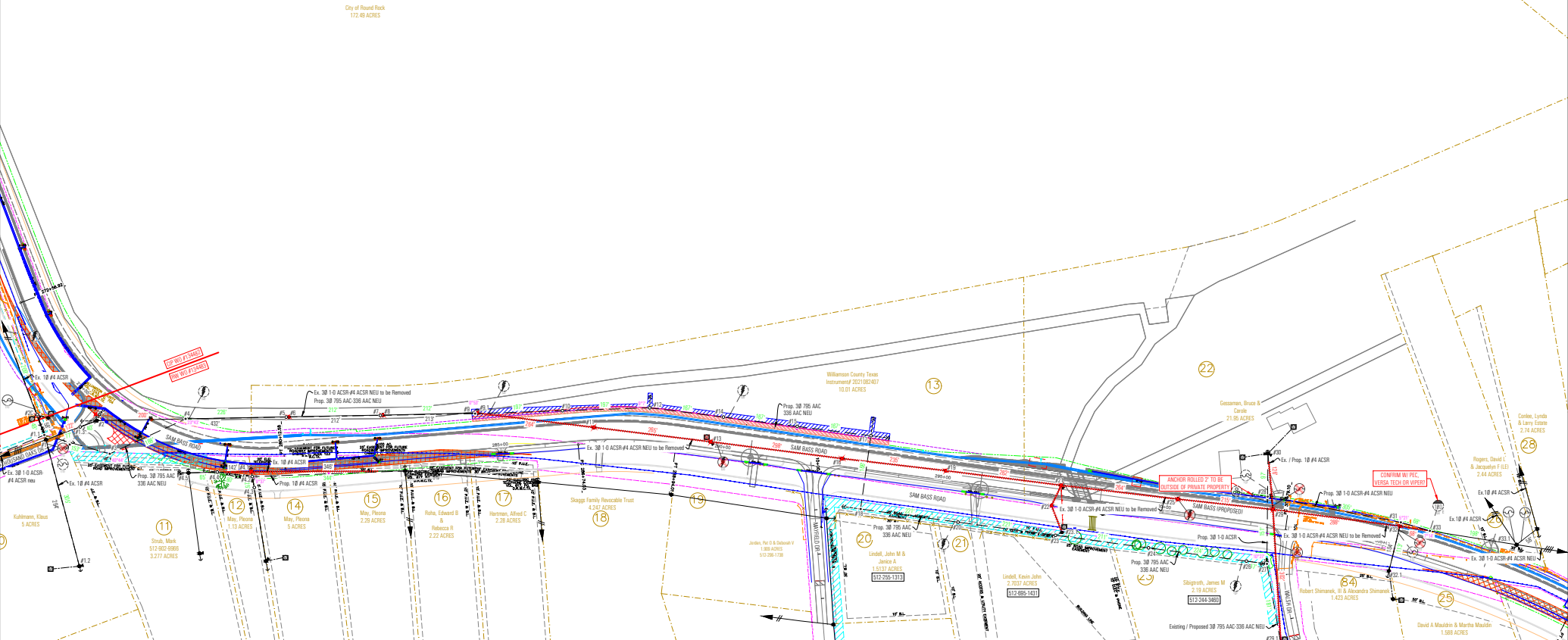

VICINITY MAP (NOT TO SCALE)

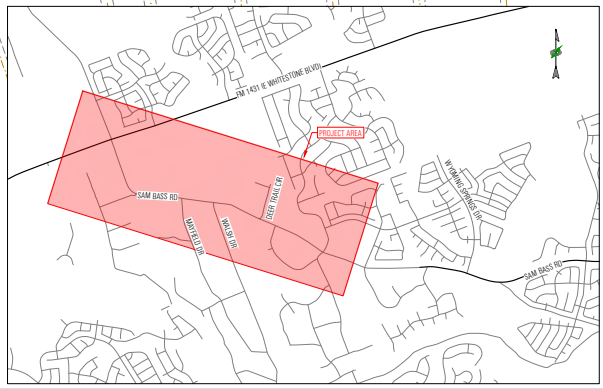

- LEGEND**
- Existing Primary Pole Location
 - Existing Primary Pole Location to be Removed
 - Proposed Primary Pole Location (Standard / Self Sup)
 - Existing Secondary Pole Location
 - Existing Secondary Pole Location to be Removed
 - Proposed Secondary Pole Location
 - Existing Overhead Primary Line
 - Existing Overhead Primary Line to be Removed
 - Existing Overhead Secondary Line
 - Existing Overhead Secondary Line to be Removed
 - Proposed Overhead Secondary Line
 - Existing Gas & Anchor Location
 - Proposed Gas & Anchor Location
 - Existing Fence Line
 - Proposed Fence Line
 - Existing ROW Line
 - Proposed ROW Line
 - Proposed Ultimate ROW
 - Existing P&E
 - Existing PEC easement
 - Dam T&E easement
 - Proposed Water Line Equipment (Field-Side Outer Ed)
 - Proposed Ditch / Drain Type
 - Existing Communication Line
 - Proposed Shared Use Path
 - ⚡ Lightning Arrester Location (Existing/Proposed)
 - ⚡ Tower Location (Existing/Proposed)

Disclaimer: This product is for informational purposes only and was not prepared for or suitable for legal, engineering, or surveying purposes. It does not represent an on-the-ground survey and represents only the approximate relative location of property boundaries and facilities. This product is distributed "AS-IS" and without warranties of any kind, either express or implied, including but not limited to warranties of fitness for a particular purpose or use, or as to its performance, accuracy, freedom from error, or as to any results generated through its use.

- GENERAL NOTES:**
- 1) PROJECT TO BE WORKED IN ACCORDANCE WITH THE SAM BASS ROAD WIDENING PROJECT
 - 2) 38 785 AAC WITH A 338 AAC NEUTRAL TO BE INSTALLED WEST OF WALSH DRIVE. 38 1 0 ACSR WITH A #4 ACSR NEUTRAL TO BE INSTALLED EAST OF WALSH DRIVE
 - 3) RELOCATE ANCHOR #1 TO LOCATION #2. INSTALL LOCATION #1, 3 AND ANCHORS TEMPORARILY UNTIL THE SELF SUPPORTING POLE FOR LOCATION #4 IS INSTALLED
 - 4) ANCHORS FOR LOCATION #2B ROLLED 2' TO BE IN ROW
 - 5) PROJECT TO BE WORKED ON 4 SEPARATE WORK ORDERS:
 - 01. 3388 AAC RECONSTRUCTOR, SAM_BASS_RD_WO #134482
 - RW_AR140_OH RELOCATION_SAM_BASS_PT 1 - WO #134483
 - RW_AR140_OH RELOCATION_SAM_BASS_PT 2 - WO #135110
 - RW_AR140_OH RELOCATION_SAM_BASS_PT 3 - WO #135111

Williamson County
Corridor H (Sam Bass Rd)
PEC Agreement
Page 6

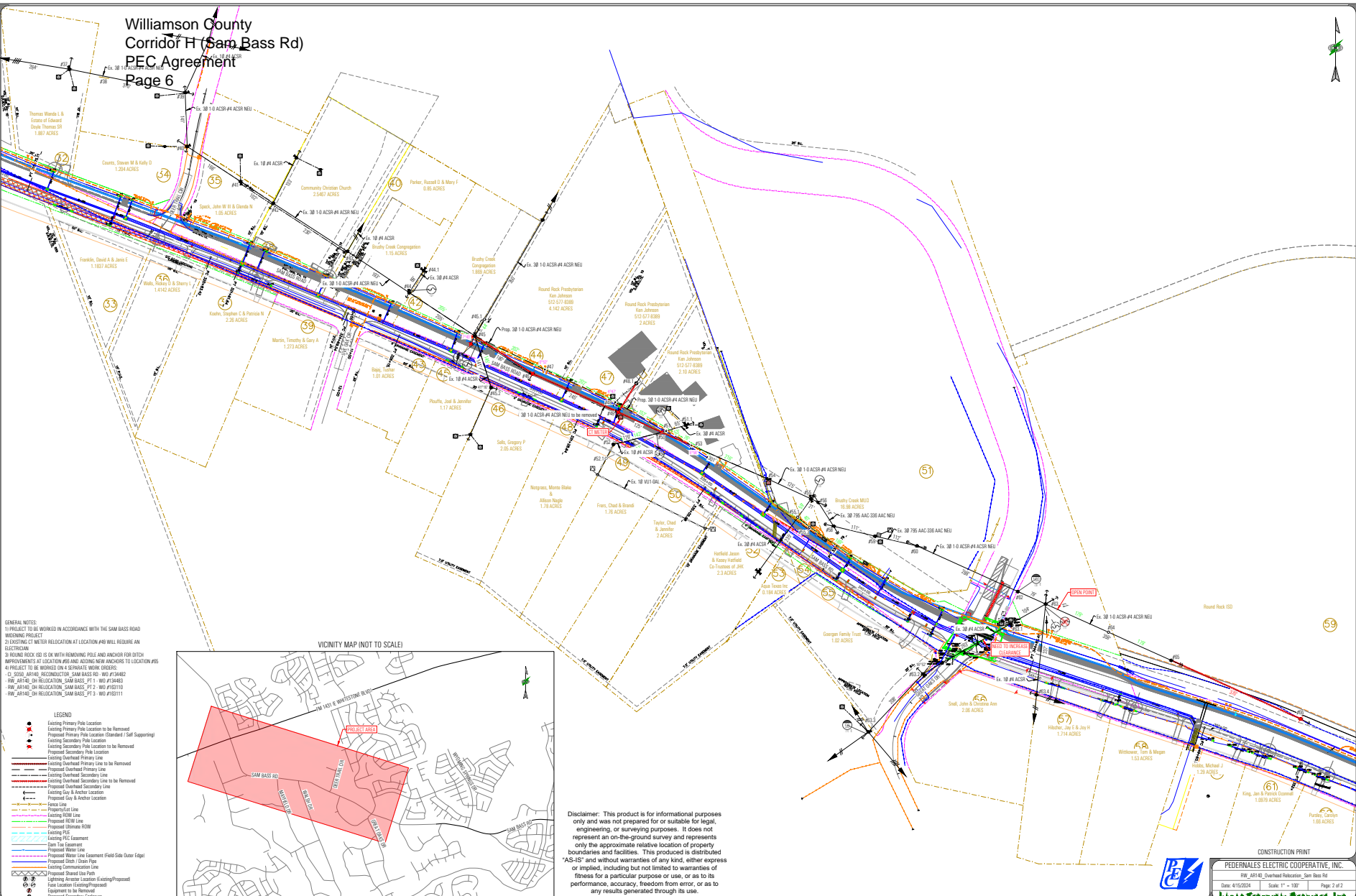

GENERAL NOTES:
 1) PROJECT TO BE WORKED IN ACCORDANCE WITH THE SAM BASS ROAD WIDENING PROJECT.
 2) EXISTING CT METER RELOCATION AT LOCATION #40 WILL REQUIRE AN ELECTRICALIAN.
 3) ROUND ROCK ISD IS OK WITH REMOVING POLE AND ANCHOR FOR SWITCH IMPROVEMENTS AT LOCATION #40 AND ALONG NEAR ANCHORS TO LOCATION #45.
 4) PROJECT TO BE WORKED ON A SEPARATE WORK ORDER.
 5) SIZED UP FOR RECONSTRUCTION, SAM BASS RD - WD #13482
 RW_A140_OH RELOCATION_SAM_BASS_P1_1 - WD #13485
 RW_A140_OH RELOCATION_SAM_BASS_P2_2 - WD #132110
 RW_A140_OH RELOCATION_SAM_BASS_P3_3 - WD #132111

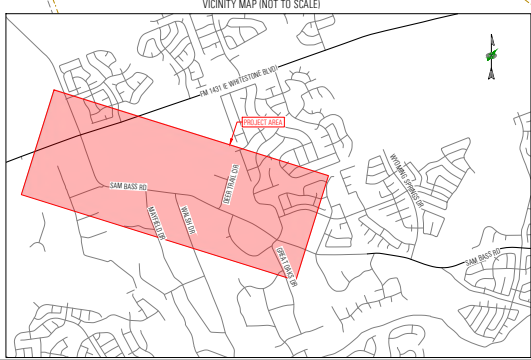

- LEGEND**
- Existing Primary Pole Location
 - Existing Primary Pole Location to be Removed
 - Proposed Primary Pole Location (Standard / Self Supporting)
 - Existing Secondary Pole Location
 - Existing Secondary Pole Location to be Removed
 - Proposed Secondary Pole Location
 - Existing Overhead Primary Line
 - Existing Overhead Primary Line to be Removed
 - Proposed Overhead Primary Line
 - Existing Overhead Secondary Line
 - Existing Overhead Secondary Line to be Removed
 - Proposed Overhead Secondary Line
 - Existing Guy & Anchor Location
 - Proposed Guy & Anchor Location
 - Existing Pole
 - Proposed Pole
 - Existing ROW Line
 - Existing ROW Line
 - Proposed ROW Line
 - Existing ROW
 - Proposed ROW
 - Existing PEC Equipment
 - Existing Pole Equipment
 - Proposed Pole Equipment
 - Existing Meter Line Enclosure (Field Side Outer Edge)
 - Proposed Meter Line Enclosure (Field Side Outer Edge)
 - Existing Ditch (Chain Pipe)
 - Proposed Ditch (Chain Pipe)
 - Existing Construction Line
 - Proposed Shared Use Path
 - Existing Central Location (Existing/Proposed)
 - Proposed Central Location (Existing/Proposed)
 - Existing Pole Location (Existing/Proposed)
 - Proposed Pole Location (Existing/Proposed)
 - Existing Secondary Enclosure
 - Proposed Secondary Enclosure

Disclaimer: This product is for informational purposes only and was not prepared for or suitable for legal, engineering, or surveying purposes. It does not represent an on-the-ground survey and represents only the approximate relative location of property boundaries and facilities. This product is distributed "AS-IS" and without warranties of any kind, either express or implied, including but not limited to warranties of fitness for a particular purpose or use, or as to its performance, accuracy, freedom from error, or as to any results generated through its use.

CONSTRUCTION PRINT

PERNATES ELECTRIC COOPERATIVE, INC.
 RW_A140_Overhead Relocation_Sam Bass Rd
 Date: 4/15/2024 Scale: 1" = 100'
 Page: 2 of 2
 Blue Technology Systems, Inc.



Pedernales Electric Cooperative

CONSTRUCTION PACKET - MAP SKETCH

Printed: 11/30/2023

| | | | | | | | |
|-----------------|-------------|---|--|---|-----------------|----------------|--|
| X Coordinate: | 0 | Description: | | WO Number: | 134483 | | |
| Y Coordinate: | 0 | PROJECT TO BE WORKED IN COORDINATION WITH THE SAM BASS ROAD WIDENING PROJECT. | | Design Name: | | | |
| GPS N | | | | RW_AR140_SAM BASS OH RELOC | | | |
| GPS W | | | | PHASE 1 | | | |
| County: | WILLIAMSON | | | Job Site: | Name & Address: | | |
| City: | ROUND ROCK | SAM BASS ROAD | | USC Location: | | | |
| Substat: | AVERY RANCH | Date Letter Sent: | | 0 | | | |
| Feeder: | AR140 | Amount Due: | | Main Phone: | | | |
| Subdivision: | | Date Payment Recd: | | Business Phone: | | | |
| Phase: | | Amount Recd: | | Cell Phone: | | | |
| Sect: | | Directions: | | Appl Date: | 2/3/2020 | | |
| Lot: | | FROM THE INTERSECTION OF FM 1431 AND SAM BASS ROAD, TRAVEL SOUTH ON SAM BASS ROAD FOR APPROXIMATELY 2,000 FEET UNTIL THE INTESECTION OF SAM BASS ROAD AND THOUSAND OAKS DRIVE, LOCATION #2 WILL BE ON THE RIGHT SIDE OF THE ROAD. | | Released: | | | |
| Block: | | | | Staked By: | | LTSI | |
| One Call: | | | | Comments: | | Voltage/Phase: | |
| One Call: | | | | INSTALLING TEMPORARY PUSH POLE AT LOCATION #2, THIS POLE WILL BE REMOVED WHEN CONCRETE POLES ARRIVE FOR LONG TERM SOLUTION. | | 14.4KV / ABC | |
| 1 Tel Co: | | PROJECT TO BE WORKED WITH THE TEMPORARY BRIDGE RELOCATION - WO #167071 | | Completed By: | | | |
| Communications: | | | | Eas Rec: | | | |
| Communications: | | | | | | | |
| 1 Gas Co: | | | | | | | |
| 1 CATV: | | | | | | | |
| 1 Water: | | | | | | | |
| 1 Wastewater: | | | | | | | |



Pedernales Electric Cooperative



CONSTRUCTION PACKET - OVERALL MAP

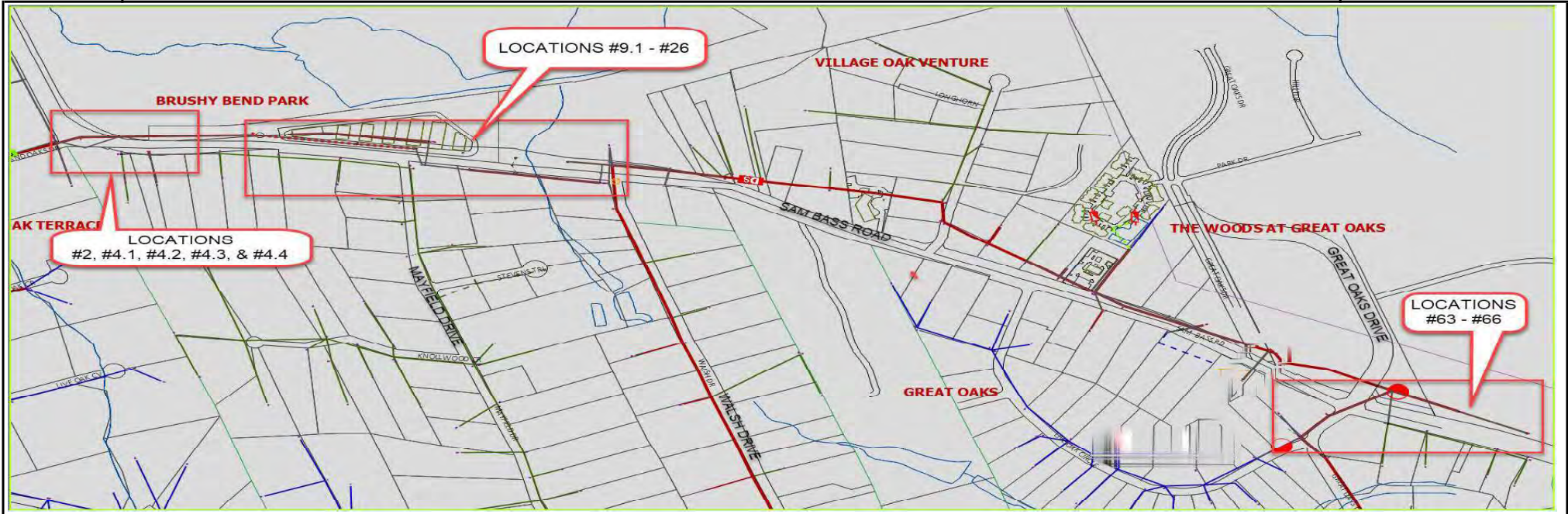



Pedernales Electric Cooperative



CONSTRUCTION PACKET - OVERALL MAP

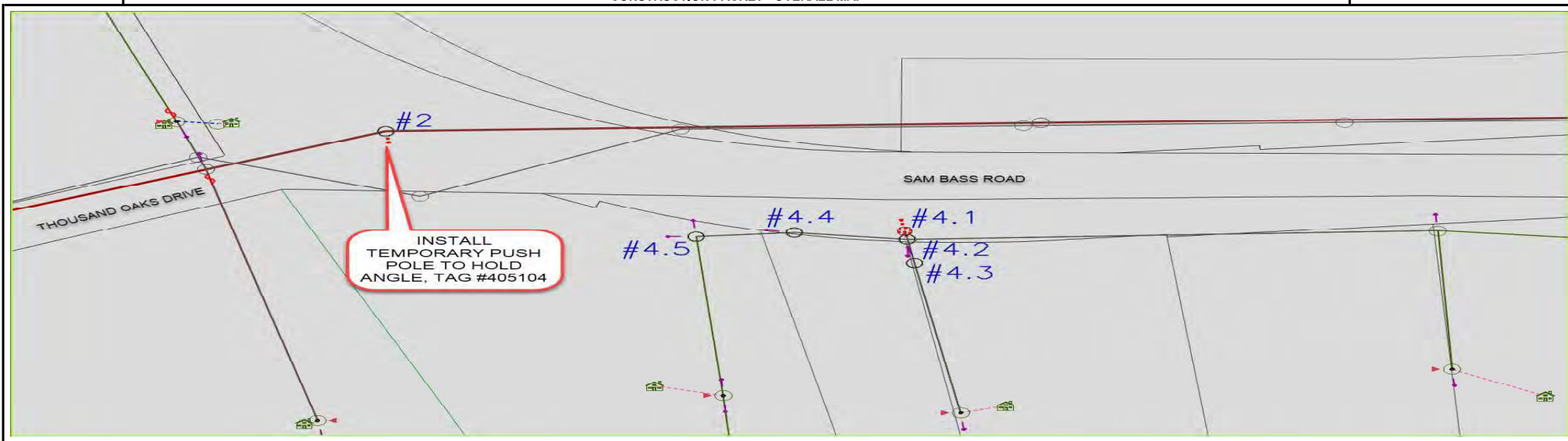



Pedernales Electric Cooperative



CONSTRUCTION PACKET - OVERALL MAP

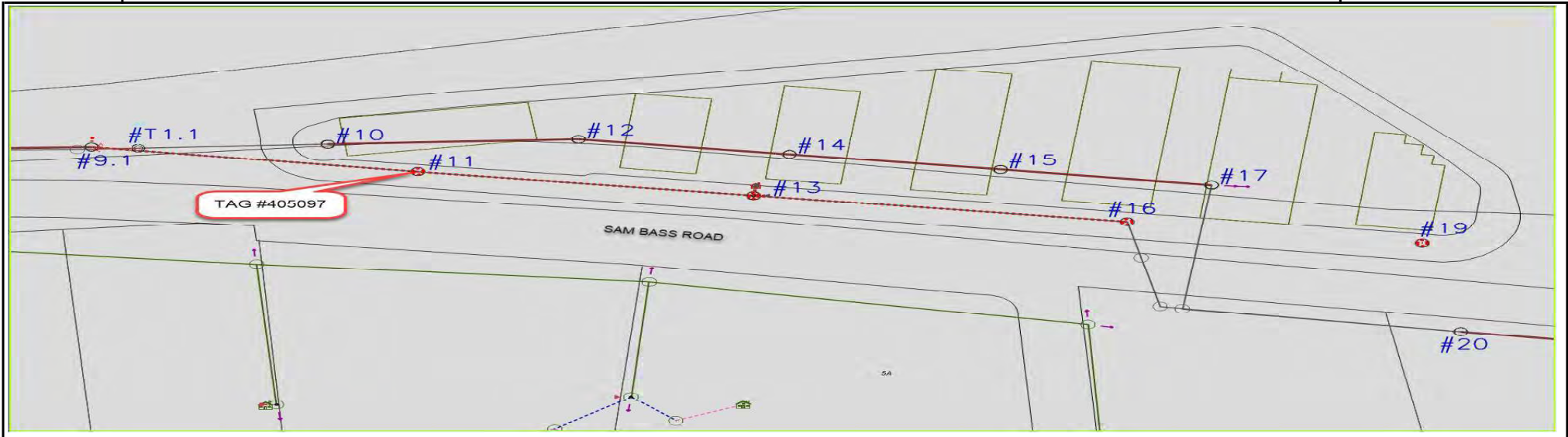



Pedernales Electric Cooperative



CONSTRUCTION PACKET - OVERALL MAP

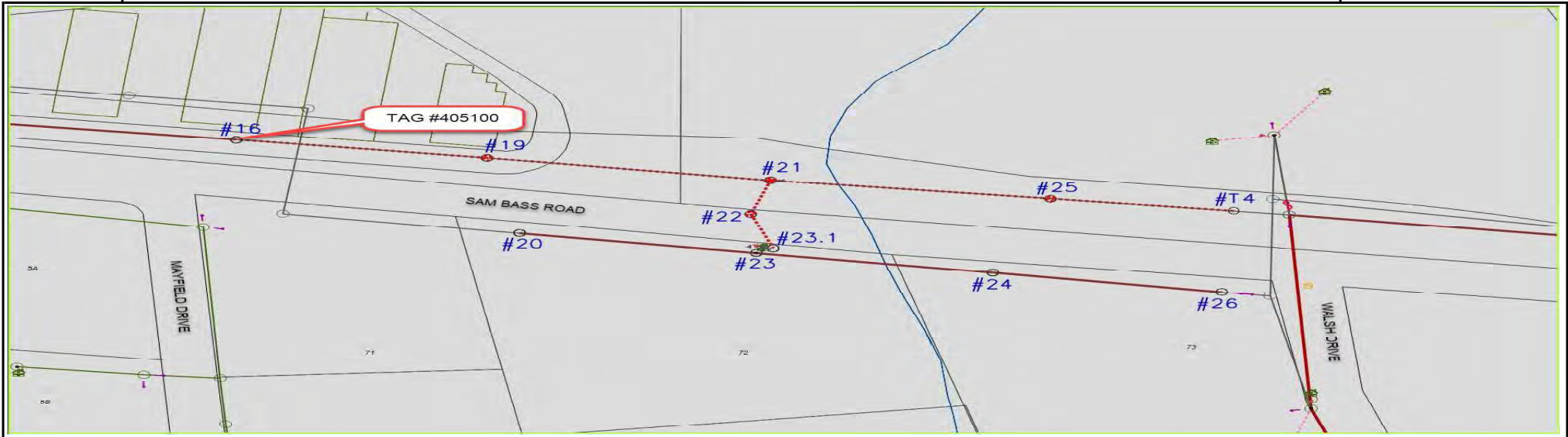



Pedernales Electric Cooperative



CONSTRUCTION PACKET - OVERALL MAP

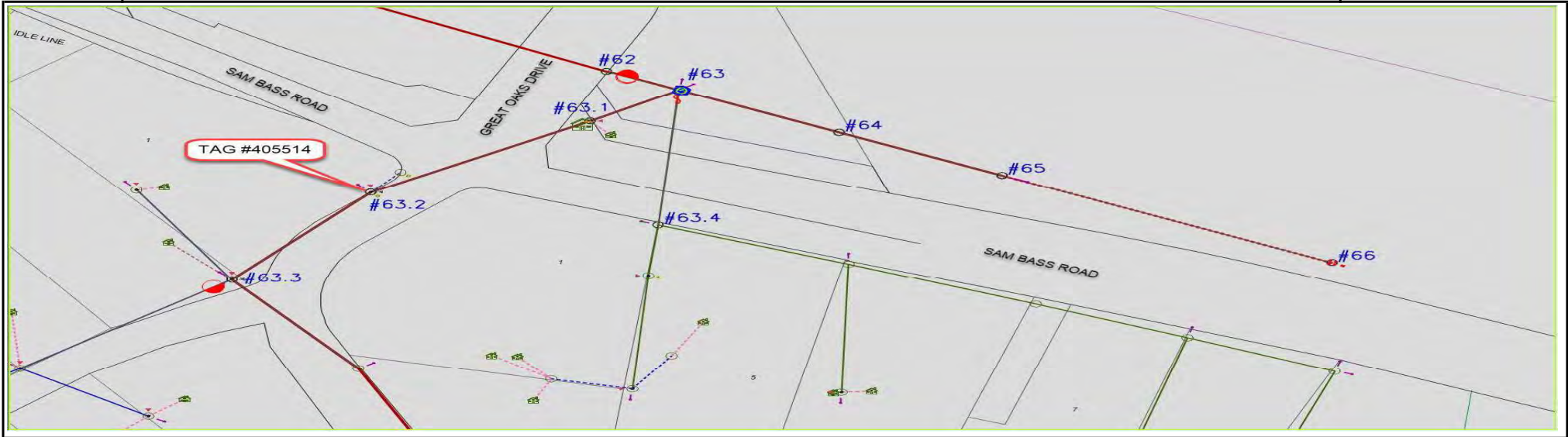



Pedernales Electric Cooperative

CONSTRUCTION PACKET - MAP SKETCH

Printed: 11/30/2023

| | | | | | |
|-----------------|-------------|--|-------|-------------------|------------------------------------|
| X Coordinate: | 0 | Description: | | WO Number: | 163110 |
| Y Coordinate: | 0 | <p style="text-align: center;">Ø OVERHEAD TO BE RELOCATED IN COORDINATION WITH THE SAM BASS ROAD WIDENING PROJECT FLOW OF POWER RUNS NORTH ON WALSH DRIVE, THEN SPLITS AND RUNS EAST AND WEST</p> | | Design Name: | RW_AR140_SAM BASS OH RELOC PHASE 2 |
| GPS N | | | | Name & Address: | |
| GPS W | | | | | |
| County: | WILLIAMSON | | | Job Site: | |
| City: | ROUND ROCK | LOCATION #1 IS AT THE INTERSECTION OF SAM BASS ROAD AND THOUSAND OAKS DRIVE | | USC Location: | 0 |
| Substat: | AVERY RANCH | Feeder: | AR140 | Date Letter Sent: | |
| Subdivision: | | Amount Due: | | Main Phone: | |
| Phase: | | Date Payment Recd: | | Business Phone: | |
| | | Amount Recd: | | Cell Phone: | |
| Sect: | | Directions: | | Appl Date: | 4/6/2023 |
| Lot: | | <p style="text-align: center;">FROM THE INTERSECTION OF FM 1431 AND SAM BASS ROAD, TRAVEL SOUTH ON SAM BASS FOR APPROXIMATELY 0.5 MILES UNTIL THE INTERSECTION OF SAM BASS ROAD AND THOUSAND OAKS DRIVE</p> | | Released: | |
| Block: | | | | Staked By: | LTSI |
| One Call: | | | | | |
| One Call: | | | | | |
| 1 Tel Co: | | Comments: | | Voltage/Phase: | 14.4KV / ABC & CBA |
| Communications: | | <p style="text-align: center;">JOB TO BE WORKED IN COORDINATION WITH 5 SEPARATE WORK ORDERS: (TEMP RELO - WO# 167071) - (SAM BASS PT1 - WO# 134483) - (TEMP REMOVAL - WO# 167310) - (SAM BASS PT3 - WO# 163111) - (SAM BASS CIP - WO#134482) REMOVAL LOCATED BETWEEN #9.1 AND WALSH DRIVE IS ON PART 1 (WO #134483) AND TEMP REMOVAL (WO #167310) CONFIRM W/ PEC ON USE OF M2-15.1 FOR POLES W/ CONCRETE BACKFILL</p> | | Completed By: | |
| 1 Gas Co: | | Eas Rec: | | | |
| 1 CATV: | | | | | |
| 1 Water: | | | | | |
| 1 Wastewater: | | | | | |



Pedernales Electric Cooperative



CONSTRUCTION PACKET - OVERALL MAP





Pedernales Electric Cooperative



CONSTRUCTION PACKET - OVERALL MAP

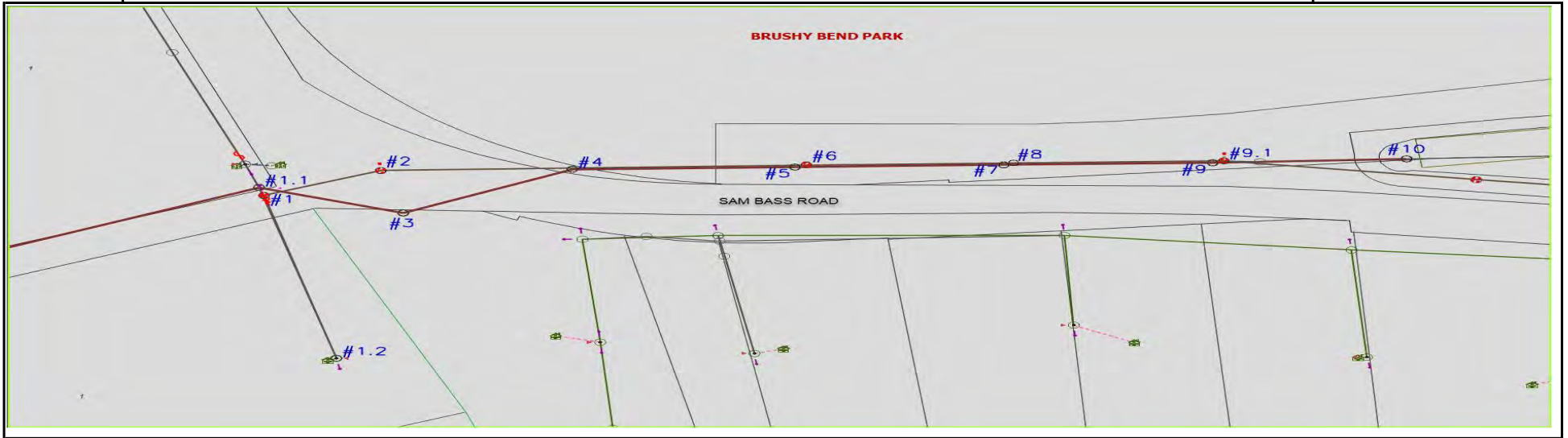



Pedernales Electric Cooperative



CONSTRUCTION PACKET - OVERALL MAP

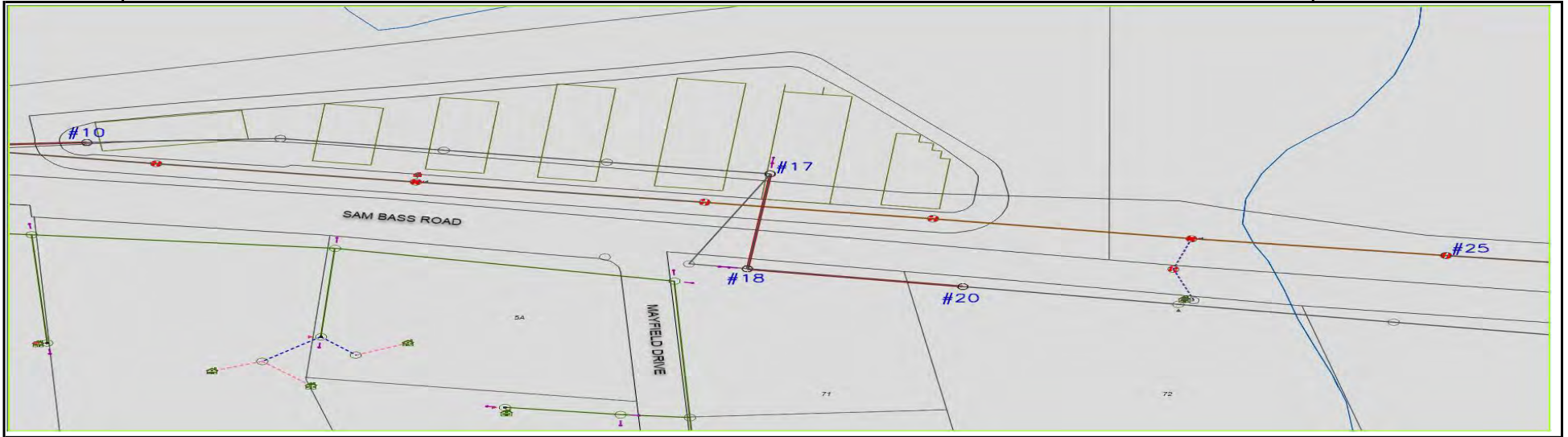



Pedernales Electric Cooperative



CONSTRUCTION PACKET - OVERALL MAP

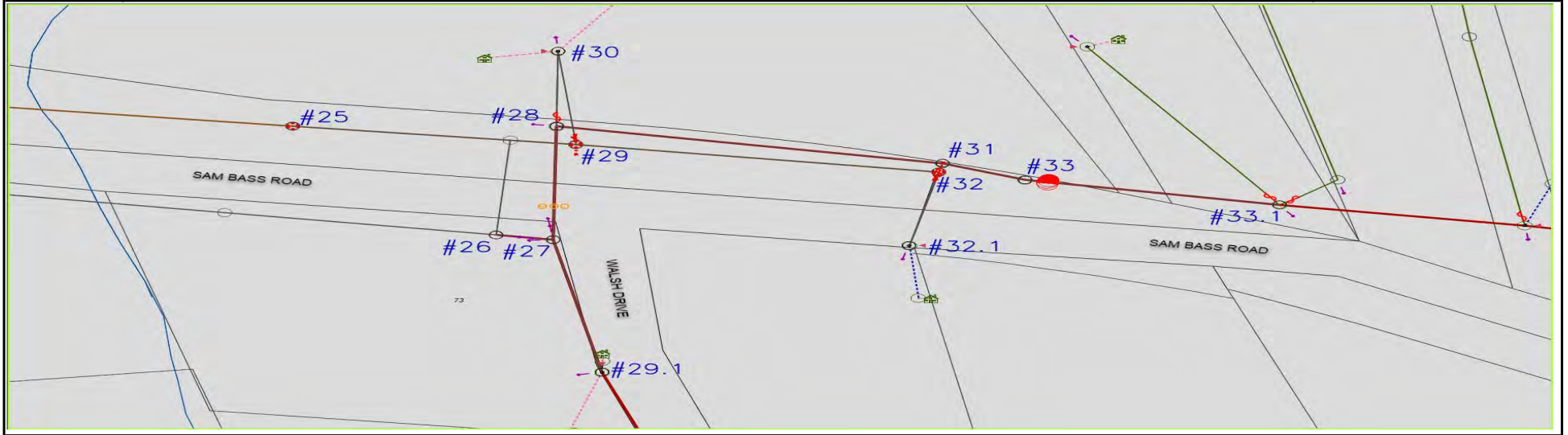



Pedernales Electric Cooperative

CONSTRUCTION PACKET - MAP SKETCH

Printed: 8/24/2023

| | | | | | | |
|-----------------|-------------|--|----------------------------------|--|-----------------|------------------------------------|
| X Coordinate: | 0 | Description: | | WO Number: | 163111 | |
| Y Coordinate: | 0 | | | 3Ø OVERHEAD TO BE RELOCATED IN COORDINATION WITH THE SAM BASS ROAD WIDENING PROJECT | Design Name: | RW_AR140_SAM BASS OH RELOC PHASE 3 |
| GPS N | | | | | Name & Address: | |
| GPS W | | | | | | |
| County: | WILLIAMSON | Job Site: | LOC #43 IS AT 4232 SAM BASS ROAD | USC Location: | 0 | |
| City: | ROUND ROCK | | | | | |
| Substat: | AVERY RANCH | Date Letter Sent: | | Main Phone: | | |
| Feeder: | AR140 | Amount Due: | | Business Phone: | | |
| Subdivision: | | Date Payment Recd: | | Cell Phone: | | |
| Phase: | | Amount Recd: | | Appl Date: | 4/6/2023 | |
| Sect: | | Directions: | | Released: | | |
| Lot: | | FROM THE INTERSECTION OF SAM BASS ROAD AND DEER TRAIL CIRCLE, TRAVEL EAST ON SAM BASS ROAD FOR APPROXIMATELY 500'. LOC #43 IS ON THE LEFT. | Comments: | Staked By: | LTSI | |
| Block: | | | | JOB TO BE WORKED IN COORDINATION WITH 3 SEPARATE WORK ORDERS: (SAM BASS PT1 - WO #134483) - (SAM BASS PT2 - WO #163110) - (ATT RELOCATION - WO # 165479) CONFIRM W/ PEC ON USE OF M2-15.1 FOR POLES W/ CONCRETE BACKFILL | Voltage/Phase: | 14.4 / CBA |
| One Call: | | | | | Completed By: | |
| One Call: | | | | | | |
| 1 Tel Co: | | Eas Rec: | | | | |
| Communications: | | | | | | |
| Communications: | | | | | | |
| 1 Gas Co: | | | | | | |
| 1 CATV: | | | | | | |
| 1 Water: | | | | | | |
| 1 Wastewater: | | | | | | |

Pedernales Electric Cooperative



CONSTRUCTION PACKET - OVERALL MAP

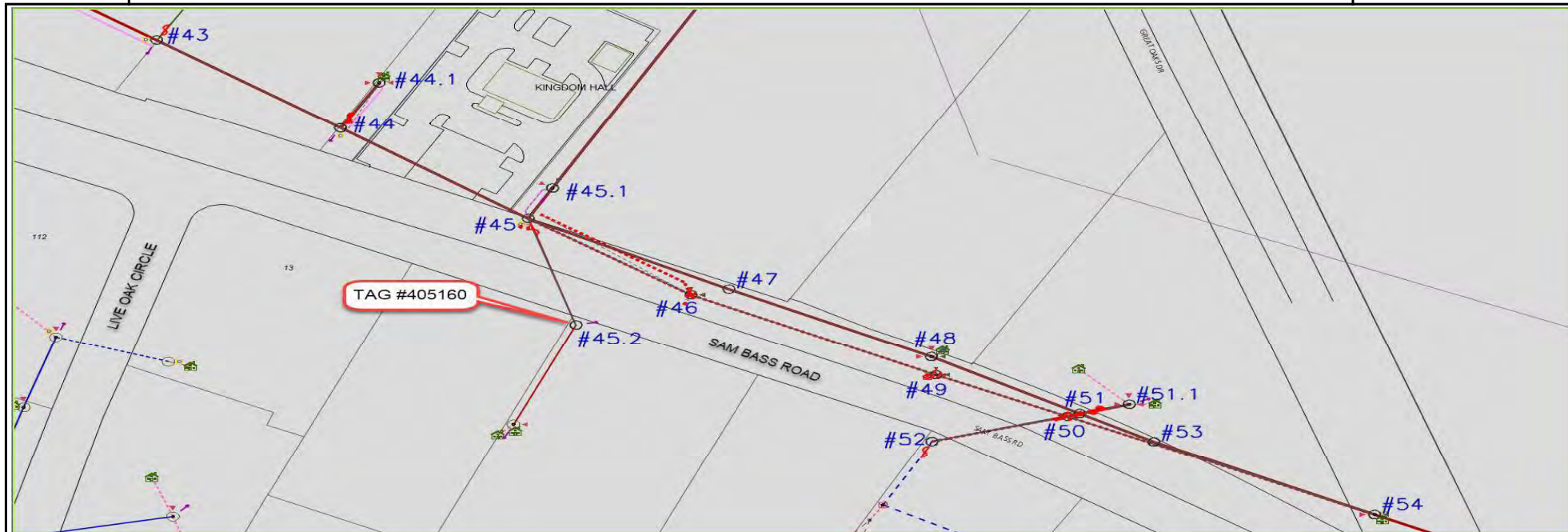

| | Line Item / Item Description | Unit | Quantity | \$/Unit | Total |
|--|---|------|----------|--------------|--------------|
| AB Electric Services, LLC | | | | | |
| 1 | Labor and Travel Time | LS | 1 | \$ 22,720.00 | \$ 22,720.00 |
| 2 | Materials (Conduit, Risers, Weatherheads, Junction Box, Connectors) | LS | 1 | \$ 9,477.50 | \$ 9,477.50 |
| 3 | Excavator Rental | LS | 1 | \$ 1,790.00 | \$ 1,790.00 |
| 4 | Skid Steer Usage | LS | 1 | \$ 1,600.00 | \$ 1,600.00 |
| 5 | Misc. Parts, Materials, Concrete, Conduit, Breaker | LS | 1 | \$ 2,250.00 | \$ 2,250.00 |
| 6 | 500 MCM Copper Replacement Wire | LF | 2340 | \$ 9.78 | \$ 22,882.30 |
| 7 | Sand for Initial Back Fill of Trench | EA | 1 | \$ 1,200.00 | \$ 1,200.00 |
| 8 | Concrete Saw Rental and Blades | EA | 1 | \$ 400.00 | \$ 400.00 |
| 9 | 200A PEC Meter Loop member Pole w/ Galvanized Steel Pole | EA | 1 | \$ 1,885.00 | \$ 1,885.00 |
| Badger Infrastructure Solutions | | | | | |
| 10 | Badger Hydrovac w/ Operator | HR | 8 | \$ 249.00 | \$ 1,992.00 |
| 11 | Badger Hydrovac w/ Operator Overtime | HR | 2 | \$ 275.00 | \$ 550.00 |
| 12 | Disposition | EA | 1 | \$ 200.00 | \$ 200.00 |
| 13 | Consumable Materials | EA | 1 | \$ 28.88 | \$ 28.88 |
| 14 | Supply Water | EA | 1 | \$ 115.50 | \$ 115.50 |
| 15 | Fluctuating Fuel Recovery | EA | 1 | \$ 285.46 | \$ 285.46 |
| Crocker Crane Rentals | | | | | |
| 16 | Travel and Rigging | EA | 2 | \$ 1,650.40 | \$ 3,300.80 |
| 17 | 165 Ton All Terrain Crane w/ Operator | HR | 6 | \$ 426.00 | \$ 2,556.00 |
| 18 | Oiler Standby | HR | 12 | \$ 118.00 | \$ 1,416.00 |
| 19 | 10% Fuel Surcharge | EA | 1 | \$ 255.60 | \$ 255.60 |
| Lite & Barricade - Brownwood | | | | | |
| 20 | Daily Flagging Rate | EA | 14 | \$ 2,342.90 | \$ 32,800.60 |
| 21 | Daily Shoulder Closure Rate | EA | 14 | \$ 1,852.00 | \$ 25,928.00 |
| Llano Auger Service | | | | | |
| 22 | Labor and Equipment to Dig 72"x20' Hole and Removal of Spoils | EA | 4 | \$ 7,410.00 | \$ 29,640.00 |
| R.O.W. | | | | | |
| 23 | Chipper Crew | HR | 60 | \$ 235.00 | \$ 14,100.00 |
| 24 | Skid Steer | HR | 60 | \$ 235.00 | \$ 14,100.00 |
| 25 | Haul Off | EA | 42 | \$ 325.00 | \$ 13,650.00 |
| 26 | Proximity Clearing | HR | 50 | \$ 256.00 | \$ 12,800.00 |
| 27 | Pad Sites (12 Loads Base) | EA | 3 | \$ 6,600.00 | \$ 19,800.00 |
| 28 | Spoil Haul Off | EA | 36 | \$ 300.00 | \$ 10,800.00 |
| 29 | Roller Compactor | HR | 36 | \$ 140.00 | \$ 5,040.00 |
| 30 | Water Trailer | HR | 36 | \$ 110.00 | \$ 3,960.00 |
| 31 | Barko Mulcher | HR | 20 | \$ 310.00 | \$ 6,200.00 |
| 32 | Mobilization Fee | EA | 1 | \$ 400.00 | \$ 400.00 |
| Lamar Technical Services, Inc. | | | | | |
| 33 | Construction Drawings - Technician I | HR | 627 | \$ 109.00 | \$ 68,343.00 |
| 34 | Field Staking - Line Staking Technician I | HR | 190 | \$ 109.00 | \$ 20,710.00 |
| 35 | Field Staking - Line Staking Technician II | HR | 190 | \$ 57.00 | \$ 10,830.00 |
| 36 | Staking Sheets - Technician I | HR | 378 | \$ 109.00 | \$ 41,202.00 |
| 37 | GPS Mapping - Technician I | HR | 185 | \$ 109.00 | \$ 20,165.00 |
| 38 | GPS Mapping - Technician III | HR | 140 | \$ 57.00 | \$ 7,980.00 |
| 39 | Professional Engineer | HR | 65 | \$ 156.00 | \$ 10,140.00 |
| 40 | Project Management - Technician I | HR | 763 | \$ 109.00 | \$ 83,167.00 |
| 41 | Easements - Technician I | HR | 129 | \$ 109.00 | \$ 14,061.00 |
| 42 | Reimbursement Agreement - Technician I | HR | 93 | \$ 109.00 | \$ 10,137.00 |
| 43 | <i>Incidentals (25%)</i> | | | | \$ 71,683.75 |
| Pedernales Electric Cooperative, Inc. | | | | | |
| 44 | A2 - 1Ph Small Angle | EA | 1 | \$ 369.29 | \$ 369.29 |
| 45 | A4 - 1Ph Large Angle | EA | 1 | \$ 488.10 | \$ 488.10 |
| 46 | A5-1 - 1Ph Tap Off of 1Ph Pole | EA | 1 | \$ 358.65 | \$ 358.65 |
| 47 | A5-2 - 1Ph Tap Off of Multi-Phase Pole | EA | 5 | \$ 450.99 | \$ 2,254.95 |
| 48 | A5-2A - 1Ph Tap Off of Multi-Phase Pole Existing | EA | 2 | \$ 414.42 | \$ 828.84 |
| 49 | A5-3 - 1 Ph Tap Off Existing Bolt | EA | 1 | \$ 334.91 | \$ 334.91 |
| 50 | A6 - 1Ph Double Deadend | EA | 2 | \$ 568.25 | \$ 1,136.49 |
| 51 | C1 - 3Ph Tangent Single Support #4 or #1-0 ACSR | EA | 1 | \$ 808.58 | \$ 808.58 |
| 52 | C1-1 - 3Ph Tangent Double Support #4 or 1-0 ACSR | EA | 2 | \$ 1,450.35 | \$ 2,900.70 |

| | Line Item / Item Description | Unit | Quantity | \$/Unit | Total |
|-----|---|------|----------|--------------|---------------|
| 53 | C1-2 - 3Ph Tangent Single Support with Saddle P | EA | 7 | \$ 880.02 | \$ 6,160.17 |
| 54 | C2-2 - 3Ph Small Angle #1-0 ACSR #336 or 795 AAC | EA | 1 | \$ 1,952.31 | \$ 1,952.31 |
| 55 | C7-7 - 3Ph Deadend #795 AAC | EA | 10 | \$ 1,291.74 | \$ 12,917.42 |
| 56 | C7X - 3Ph Tap Off of 3Ph Deadend | EA | 6 | \$ 1,017.55 | \$ 6,105.31 |
| 57 | C8 - 3Ph Double Deadend or Medium Angle | EA | 1 | \$ 2,328.73 | \$ 2,328.73 |
| 58 | E1-2 - Un-Grounded Single Down Guy | EA | 18 | \$ 366.20 | \$ 6,591.67 |
| 59 | E1-3 - Un-Grounded Double Down Guy | EA | 11 | \$ 638.01 | \$ 7,018.13 |
| 60 | F1-3 - Anchor 3/4" x 8' Rod 10k Pound Anchor | EA | 14 | \$ 433.30 | \$ 6,066.17 |
| 61 | F1-4 - Anchor 1" x 10' Rod 16k-40k Pound Anchor | EA | 9 | \$ 1,341.95 | \$ 12,077.55 |
| 62 | G135 - 1Ph Transformer Pre-mounted Arrester | EA | 4 | \$ 343.66 | \$ 1,374.62 |
| 63 | G312 - 3Ph Xfrmr 4W Y-Y 120-208 Pre-Mount Arrest | EA | 1 | \$ 4,095.01 | \$ 4,095.01 |
| 64 | J10 - Sec or N Assemb Small Angle N Assemb | EA | 5 | \$ 157.54 | \$ 787.70 |
| 65 | K18 - LO: Service Assembly Eye Bolt | EA | 9 | \$ 100.95 | \$ 908.53 |
| 66 | M2-15.1 - Pole Ground Driven Ground Rods for Air B | EA | 14 | \$ 883.52 | \$ 12,369.25 |
| 67 | M2-2 - Pole Grnd Butt Plate NESC "Made Ground" | EA | 24 | \$ 352.80 | \$ 8,467.21 |
| 68 | M3-1.1 - Fused Loadbreak Cutout | EA | 13 | \$ 538.05 | \$ 6,994.59 |
| 69 | M3-12-ELEC - 3-1Ph OCR Elec | EA | 1 | \$ 3,850.67 | \$ 3,850.67 |
| 70 | M42-11 - Deadend Assembly #4 or #1-0 ACSR | EA | 116 | \$ 177.77 | \$ 20,621.37 |
| 71 | M42-13 - Deadend Assembly #336 | EA | 17 | \$ 186.45 | \$ 3,169.64 |
| 72 | M42-17 - Deadend Assembly #795 | EA | 51 | \$ 207.67 | \$ 10,591.24 |
| 73 | M5-18 - LO: Machine Bolt, Split Bolt | EA | 2 | \$ 80.76 | \$ 161.52 |
| 74 | M5-2 - Pole Top Pin and Insulator | EA | 2 | \$ 155.81 | \$ 311.61 |
| 75 | M5-21 - Fiberglass Extension Link | EA | 2 | \$ 136.54 | \$ 273.07 |
| 76 | M5-23.1.1 - Stirrup Hot Line #4 or #1/0 | EA | 29 | \$ 141.80 | \$ 4,112.19 |
| 77 | M5-23.3.1 - Stirrup Hot Line #336 | EA | 10 | \$ 132.86 | \$ 1,328.63 |
| 78 | M5-23.7.1 - Stirrup Hot Line #795 | EA | 16 | \$ 148.03 | \$ 2,368.44 |
| 79 | M5-4 - DA Bolt Adapter - Side Insul Pole Jumper | EA | 1 | \$ 150.72 | \$ 150.72 |
| 80 | M5-5 - Cross Arm Pin and Insulator Drop In | EA | 12 | \$ 159.63 | \$ 1,915.50 |
| 81 | M5-61.1 - Single Phase #4, 1/0 Off Pole Arrester | EA | 1 | \$ 319.47 | \$ 319.47 |
| 82 | M5-61.3 - Three Phase Off Pole Arrester | EA | 5 | \$ 821.67 | \$ 4,108.34 |
| 83 | M8-10 - LO: Meter Loop Underground Service | EA | 1 | \$ 302.85 | \$ 302.85 |
| 84 | O1-0 ACSR - OH Conductor 1-0 ASCR | EA | 5777 | \$ 2.24 | \$ 12,949.69 |
| 85 | O1-0 TP - OH Service Conductor 1-0 Triplex | EA | 99 | \$ 6.94 | \$ 686.76 |
| 86 | O336 AAC - OH Conductor 336 Aluminum | EA | 2753 | \$ 5.26 | \$ 14,481.13 |
| 87 | O4 ACSR - OH Conductor 4 ACSR | EA | 6855 | \$ 1.38 | \$ 9,470.73 |
| 88 | O6 DP - OH Service Conductor 6 Duplex | EA | 76 | \$ 1.89 | \$ 143.60 |
| 89 | O795 AAC - OH Conductor 795 AAC | EA | 8259 | \$ 12.12 | \$ 100,058.92 |
| 90 | P40-4 - Pole 40ft Class 4 Wood | EA | 3 | \$ 1,551.81 | \$ 4,655.42 |
| 91 | P45-3 - Pole 45ft Class 3 Wood | EA | 3 | \$ 2,052.99 | \$ 6,158.98 |
| 92 | P45-H6DI - Pole 45ft Ductile Iron Wood CL H6 Equiv | EA | 1 | \$ 7,063.91 | \$ 7,063.91 |
| 93 | P50-1 - Pole 50ft Class 1 Wood | EA | 2 | \$ 2,714.13 | \$ 5,428.26 |
| 94 | P50-16KIPDI - Pole 50ft Ductile Iron Self Supp 16 KIP | EA | 1 | \$ 14,547.32 | \$ 14,547.32 |
| 95 | P50-H4DI - Pole 50ft Ductile Iron Wood CL H4 Equiv | EA | 1 | \$ 8,962.07 | \$ 8,962.07 |
| 96 | P50-H8DI - Pole 50ft Ductile Iron Wood CL H8 Equiv | EA | 1 | \$ 9,436.92 | \$ 9,436.92 |
| 97 | P50-3 - Pole 50ft Class 3 Wood | EA | 4 | \$ 2,293.69 | \$ 9,174.75 |
| 98 | P55-1 - Pole 55ft Class 1 Wood | EA | 5 | \$ 3,566.99 | \$ 17,834.94 |
| 99 | P55-3 - Pole 55ft Class 3 Wood | EA | 6 | \$ 2,570.61 | \$ 15,423.66 |
| 100 | P55-H1DI - Pole 55ft Ductile Iron Wood CL H1 Equiv | EA | 2 | \$ 9,012.07 | \$ 18,024.14 |
| 101 | P55-H3DI - Pole 55ft Ductile Iron Wood CL H3 Equiv | EA | 1 | \$ 10,383.03 | \$ 10,383.03 |
| 102 | P55-H4DI - Pole 55ft Ductile Iron Wood CL H4 Equiv | EA | 1 | \$ 10,994.30 | \$ 10,994.30 |
| 103 | P55-H5DI - Pole 55ft Ductile Iron Wood CL H5 Equiv | EA | 1 | \$ 11,071.20 | \$ 11,071.20 |
| 104 | P55-H7DI - Pole 55ft Ductile Iron Wood CL H7 Equiv | EA | 1 | \$ 12,745.12 | \$ 12,745.12 |
| 105 | P55-H9DI - Pole 55ft Ductile Iron Wood CL H9 Equiv | EA | 1 | \$ 14,518.76 | \$ 14,518.76 |
| 106 | P60S - Pole 60ft Steel Engineer Self-Supp | EA | 3 | \$ 25,802.22 | \$ 77,406.67 |
| 107 | P60-3 - Pole 60ft Class 3 Wood | EA | 1 | \$ 3,176.99 | \$ 3,176.99 |
| 108 | P65S - Pole 65ft Steel Engineer Self-Supp | EA | 1 | \$ 28,399.88 | \$ 28,399.88 |
| 109 | REC1P-ELEC - Rectloser 1 Phase Electronic | EA | 3 | \$ 11,029.97 | \$ 33,089.91 |
| 110 | VG15 - Tran OH 14.4 120/240 15 1 Bush | EA | 1 | \$ 2,976.68 | \$ 2,976.68 |
| 111 | VG75DB - Tran OH 14.4 120/240 75 2 Bush | EA | 3 | \$ 4,713.41 | \$ 14,140.22 |
| 112 | ZA5 - 1Ph Deadend Non-Wood Pole | EA | 1 | \$ 289.53 | \$ 289.53 |

| | Line Item / Item Description | Unit | Quantity | \$/Unit | Total |
|-----|--|------|----------|-------------|--------------|
| 113 | ZC1-3 - 3Ph Tangent Double Support | EA | 1 | \$ 1,557.00 | \$ 1,557.00 |
| 114 | ZC1-3N - 3Ph Tangent Double Support Less Neutral | EA | 5 | \$ 1,553.28 | \$ 7,766.39 |
| 115 | ZC7 - 3Ph Deadend | EA | 14 | \$ 1,318.40 | \$ 18,457.53 |
| 116 | ZC7X - 3Ph Tap Off of 3Ph Deadend NW | EA | 3 | \$ 1,051.03 | \$ 3,153.09 |
| 117 | ZC8 - 3Ph Double Deadend Non-Wood Pole | EA | 1 | \$ 2,237.56 | \$ 2,237.56 |
| 118 | A1 (Removal) - 1Ph Tangent Single Support | EA | 1 | \$ 141.33 | \$ 141.33 |
| 119 | A3N (Removal) - 1Ph Medium Angle Less Neutral | EA | 1 | \$ 141.33 | \$ 141.33 |
| 120 | A5 (Removal) - 1Ph Deadend | EA | 1 | \$ 141.33 | \$ 141.33 |
| 121 | A5-1N (Removal) - 1Ph Tap Off of 1Ph Pole Less Neutral | EA | 1 | \$ 141.33 | \$ 141.33 |
| 122 | A5-2 (Removal) - 1Ph Tap Off of Multi-Phase Pole | EA | 1 | \$ 222.08 | \$ 222.08 |
| 123 | A5-2A (Removal) - 1Ph Tap Off of Multi-Phase Pole Existing | EA | 2 | \$ 181.71 | \$ 363.41 |
| 124 | A5-2AN (Removal) - 1Ph Tap Off of Multi-Ph Pole Existing Bolt Less Neutral | EA | 1 | \$ 201.89 | \$ 201.89 |
| 125 | A5-2N (Removal) - 1Ph Tap Off of Multi-Phase Pole Less Neutral | EA | 4 | \$ 181.71 | \$ 726.83 |
| 126 | A5-3N (Removal) - 1Ph Tap Off Existing Bolt Less Neutral | EA | 3 | \$ 141.33 | \$ 423.99 |
| 127 | A6N (Removal) - 1Ph Double Deadend Less Neutral | EA | 2 | \$ 262.47 | \$ 524.93 |
| 128 | B1-1N (Removal) - 2Ph Tangent Dbl Supp 4 & 1-0 LN Maintenance | EA | 1 | \$ 222.08 | \$ 222.08 |
| 129 | B2N (Removal) - 2Ph Small Angle 4 & 1-0 LN Maintenance or | EA | 1 | \$ 222.08 | \$ 222.08 |
| 130 | C1 (Removal) - 3Ph Tangent Single Support #4 or #1-0 ACSR | EA | 7 | \$ 201.89 | \$ 1,413.26 |
| 131 | C1-1 (Removal) - 3Ph Tangent Double Support #4 or 1-0 ACSR | EA | 3 | \$ 323.04 | \$ 969.11 |
| 132 | C1-2 (Removal) - 3Ph Tangent Single Support with Saddle P | EA | 1 | \$ 222.08 | \$ 222.08 |
| 133 | C1-3 (Removal) - 3Ph Tangent Double Support with Saddle P | EA | 2 | \$ 323.04 | \$ 646.07 |
| 134 | C2 (Removal) - 3Ph Very Small Angle #4 or #1-0 ACSR | EA | 1 | \$ 323.04 | \$ 323.04 |
| 135 | C2-1 (Removal) - 3Ph Small Angle #4 or 1-0 ACSR | EA | 1 | \$ 323.04 | \$ 323.04 |
| 136 | C2-2 (Removal) - 3Ph Small Angle #1-0 ACSR, #336 or 795 AAC | EA | 1 | \$ 504.74 | \$ 504.74 |
| 137 | C7 (Removal) - RO: 3Ph Deadend #4 ACSR or 1-0 ACSR & #336 AAC | EA | 3 | \$ 484.55 | \$ 1,453.65 |
| 138 | C7-5 (Removal) - RO: 3Ph Deadend #1-0 ACSR, #336 AAC, #795 AAC | EA | 1 | \$ 84.55 | \$ 84.55 |
| 139 | C7-5N (Removal) - RO: 3Ph Deadend #1-0 ACSR, #336 AAC, #795 AAC Less Neutral | EA | 1 | \$ 383.60 | \$ 383.60 |
| 140 | C7N (Removal) - 3Ph Deadend #4 ACSR or 1-0 ACSR & #336 AAC | EA | 2 | \$ 403.80 | \$ 807.59 |
| 141 | E1-1 (Removal) - Grounded Single Down Guy | EA | 10 | \$ 161.52 | \$ 1,615.19 |
| 142 | E1-2 (Removal) - Un-Grounded Single Down Guy | EA | 5 | \$ 161.52 | \$ 807.59 |
| 143 | E1-3 (Removal) - Un-Grounded Double Down Guy | EA | 1 | \$ 181.71 | \$ 181.71 |
| 144 | F1-3 (Removal) - Anchor 3/4" x 8' Rod 10k Pound Anchor | EA | 15 | \$ 100.95 | \$ 1,514.21 |
| 145 | F1-4 (Removal) - Anchor 1" x 10' Rod 16k-40k Pound Anchor | EA | 1 | \$ 363.41 | \$ 363.41 |
| 146 | G135 (Removal) - 1Ph Transformer Pre-mounted Arrester | EA | 6 | \$ 80.76 | \$ 484.56 |
| 147 | G15DV (Removal) - Tran OH DV 120/240 15 1 Bush | EA | 1 | \$ 545.12 | \$ 545.12 |
| 148 | G312 (Removal) - 3Ph Xfrmr 4W Y-Y 120-208 Pre-Mount Arrest | EA | 1 | \$ 1,473.84 | \$ 1,473.84 |
| 149 | G50DV (Removal) - Tran OH DV 120/240 50 1 Bush | EA | 1 | \$ 545.12 | \$ 545.12 |
| 150 | G75DVB (Removal) - Tran OH DV 120/240 75 2 Bush | EA | 3 | \$ 545.12 | \$ 1,635.35 |
| 151 | J10 (Removal) - Sec or N Assemb Small Angle N Assemb | EA | 1 | \$ 80.75 | \$ 80.75 |
| 152 | J6 (Removal) - Sec or N Assemb Swinging Sec Clevis | EA | 12 | \$ 80.76 | \$ 969.09 |
| 153 | J8 (Removal) - Sec or N Assemb Single Upset Tangent Neutral | EA | 1 | \$ 60.56 | \$ 60.56 |
| 154 | K11 (Removal) - Svc Assembly Swinging Secondary Clevis | EA | 1 | \$ 60.56 | \$ 60.56 |
| 155 | K14 (Removal) - Service Assembly Service Clevis | EA | 4 | \$ 60.57 | \$ 242.28 |
| 156 | K18 (Removal) - LO: Service Assembly Eye Bolt | EA | 1 | \$ 100.95 | \$ 100.95 |
| 157 | KDHC (Removal) - RO: Svc Assemb Wedge Clamp w/ Drive Hook | EA | 4 | \$ 20.19 | \$ 80.75 |
| 158 | M2-2 (Removal) - Pole Grnd Butt Plate NESC "Made Ground" | EA | 27 | \$ 100.95 | \$ 2,725.59 |
| 159 | M3-1.1 (Removal) - Fused Loadbreak Cutout | EA | 12 | \$ 141.33 | \$ 1,695.92 |
| 160 | M41-11 (Removal) - Angle Assembly #4 or #1-0 ACSR | EA | 1 | \$ 100.95 | \$ 100.95 |
| 161 | M42-11 (Removal) - Deadend Assembly #4 or #1-0 ACSR | EA | 40 | \$ 80.76 | \$ 3,230.32 |
| 162 | M42-11.1 (Removal) - Deadend Assembly #4 or #1-0 ACSR with B | EA | 8 | \$ 80.76 | \$ 646.07 |
| 163 | M42-13 (Removal) - Deadend Assembly #336 | EA | 1 | \$ 80.75 | \$ 80.75 |
| 164 | M42-17 (Removal) - Deadend Assembly #795 | EA | 3 | \$ 80.76 | \$ 242.27 |
| 165 | M5-18 (Removal) - LO: Machine Bolt, Split Bolt | EA | 2 | \$ - | \$ - |
| 166 | M5-20 (Removal) - Suspension Insulator | EA | 3 | \$ 80.76 | \$ 242.27 |
| 167 | M5-21 (Removal) - Fiberglass Extension Link | EA | 8 | \$ 60.57 | \$ 484.54 |
| 168 | M5-23.1.1 (Removal) - Stirrup Hot Line #4 or #1/0 | EA | 34 | \$ 43.94 | \$ 1,494.04 |
| 169 | M5-4 (Removal) - DA Bolt Adapter - Side Insul Pole Jumper | EA | 1 | \$ 60.56 | \$ 60.56 |
| 170 | M5-5 (Removal) - Cross Arm Pin and Insulator Drop In | EA | 6 | \$ 60.57 | \$ 363.41 |
| 171 | M5-61.1 (Removal) - Single Phase #4, 1/0 Off Pole Arrester | EA | 1 | \$ 121.14 | \$ 121.14 |
| 172 | M5-61.3 (Removal) - Three Phase Off Pole Arrester | EA | 1 | \$ 302.85 | \$ 302.85 |

| | Line Item / Item Description | Unit | Quantity | \$/Unit | Total |
|----------------------|---|------|----------|--------------|------------------------|
| 173 | M8-10 (Removal) - LO: Meter Loop Underground Service | EA | 1 | \$ 302.85 | \$ 302.85 |
| 174 | METER00 (Removal) - Meter Form 2S CL200 | EA | 1 | \$ 60.56 | \$ 60.56 |
| 175 | O1-0 ACSR (Removal) - OH Conductor 1-0 ACSR | EA | 15144 | \$ 0.61 | \$ 9,172.51 |
| 176 | O1-0 TP (Removal) - OH Service Conductor 1-0 Triplex | EA | 114 | \$ 2.62 | \$ 299.19 |
| 177 | O336 AAC (Removal) - OH Conductor 336 Aluminum | EA | 122 | \$ 2.02 | \$ 246.32 |
| 178 | O4 ACSR (Removal) - OH Conductor 4 ACSR | EA | 9873 | \$ 0.61 | \$ 5,979.96 |
| 179 | O6 DP (Removal) - OH Service Conductor 6 Duplex | EA | 249 | \$ 0.61 | \$ 150.81 |
| 180 | O795 AAC (Removal) - OH Conductor 795 AAC | EA | 363 | \$ 4.44 | \$ 1,612.34 |
| 181 | P30-5 (Removal) - Pole 30ft Class 5 Wood | EA | 1 | \$ 323.04 | \$ 323.04 |
| 182 | P35-4 (Removal) - Pole 35ft Class 4 Wood | EA | 1 | \$ 343.22 | \$ 343.22 |
| 183 | P35-5 (Removal) - Pole 35ft Class 5 Wood | EA | 7 | \$ 343.22 | \$ 2,402.55 |
| 184 | P40-4 (Removal) - Pole 40ft Class 4 Wood | EA | 6 | \$ 383.60 | \$ 2,301.62 |
| 185 | P40-5 (Removal) - Pole 40ft Class 5 Wood | EA | 2 | \$ 383.61 | \$ 767.21 |
| 186 | P40-6 (Removal) - RO: Pole 40ft Class 6 Wood | EA | 1 | \$ 383.60 | \$ 383.60 |
| 187 | P45-1 (Removal) - Pole 45ft Class 1 Wood | EA | 1 | \$ 444.18 | \$ 444.18 |
| 188 | P45-3 (Removal) - Pole 45ft Class 3 Wood | EA | 8 | \$ 444.17 | \$ 3,553.37 |
| 189 | P50-1 (Removal) - Pole 50ft Class 1 Wood | EA | 1 | \$ 545.12 | \$ 545.12 |
| 190 | P50-3 (Removal) - Pole 50ft Class 3 Wood | EA | 1 | \$ 545.12 | \$ 545.12 |
| 191 | VM5-6 (Removal) - 18kV Lightning Arrester and Jumpers | EA | 3 | \$ 60.57 | \$ 181.71 |
| 192 | C7-7 (Labor Only) - 3Ph Deadend #795 AAC | EA | 1 | \$ 807.59 | \$ 807.59 |
| 193 | G10DV (Labor Only) - Tran OH DV 120/240 10 1 Bush | EA | 1 | \$ 1,049.86 | \$ 1,049.86 |
| 194 | G25DV (Labor Only) - Tran OH DV 120/240 25 1 Bush | EA | 3 | \$ 1,050.09 | \$ 3,150.27 |
| 195 | L2-2.1 (Labor Only) - Security Light 100W High Pressure Sodium | EA | 3 | \$ 686.44 | \$ 2,059.33 |
| 196 | L2-2.1 R3 (Labor Only) - Light LED 100W Equiv Type 3 Roadway-4000 | EA | 1 | \$ 363.41 | \$ 363.41 |
| 197 | M26-5 (Labor Only) - RO: Security Light MV | EA | 1 | \$ - | \$ - |
| 198 | M5-5 (Labor Only) - Cross Arm Pin and Insulator Drop In | EA | 1 | \$ 100.95 | \$ 100.95 |
| 199 | M5-64 (Labor Only) - Indicator Fault OH LM 100A Min Trp LED | EA | 3 | \$ 33.73 | \$ 101.18 |
| 200 | O6 DP (Labor Only) - OH Service Conductor 6 Duplex | EA | 44 | \$ 1.41 | \$ 62.19 |
| 201 | VUM2-4.1 (Labor Only) - 24.9 1P URD Riser 4-0 Cu | EA | 1 | \$ 1,413.26 | \$ 1,413.26 |
| 202 | C7-7 (Labor Only) (Removal) - 3Ph Deadend #795 AAC | EA | 1 | \$ 444.18 | \$ 444.18 |
| 203 | G10DV (Labor Only) (Removal) - Tran OH DV 120/240 10 1 Bush | EA | 1 | \$ 545.12 | \$ 545.12 |
| 204 | G25DV (Labor Only) (Removal) - Tran OH DV 120/240 25 1 Bush | EA | 3 | \$ 545.12 | \$ 1,635.36 |
| 205 | L2-2.1 (Labor Only) (Removal) - Security Light 100W High Pressure Sodium | EA | 3 | \$ 383.60 | \$ 1,150.81 |
| 206 | L2-2.1 R3 (Labor Only) (Removal) - Light LED 100W Equiv Type 3 Roadway-4000 | EA | 1 | \$ 161.52 | \$ 161.52 |
| 207 | M26-5 (Labor Only) (Removal) - RO: Security Light MV | EA | 1 | \$ 383.60 | \$ 383.60 |
| 208 | M5-5 (Labor Only) (Removal) - Cross Arm Pin and Insulator Drop In | EA | 1 | \$ 60.56 | \$ 60.56 |
| 209 | M5-64 (Labor Only) (Removal) - Indicator Fault OH LM 100A Min Trp LED | EA | 3 | \$ 33.73 | \$ 101.18 |
| 210 | O6 DP (Labor Only) (Removal) - OH Service Conductor 6 Duplex | EA | 44 | \$ 0.61 | \$ 26.63 |
| 211 | VUM2-4.1 (Labor Only) (Removal) - 24.9 1P URD Riser 4-0 Cu | EA | 1 | \$ 524.93 | \$ 524.93 |
| 212 | Switching Labor | EA | 1 | \$ 20,000.00 | \$ 20,000.00 |
| 213 | Three Phase Junction Poles Labor | HR | 14 | \$ 6,000.00 | \$ 84,000.00 |
| 214 | Single Phase Junction Poles Labor | HR | 3 | \$ 3,000.00 | \$ 9,000.00 |
| 215 | Standard Concrete Embedment - Ductile Iron Poles | EA | 11 | \$ 1,000.00 | \$ 11,000.00 |
| 216 | Deep Concrete Embedment - Engineered Steel Poles | EA | 4 | \$ 2,000.00 | \$ 8,000.00 |
| Project Total | | | | | \$ 1,497,599.86 |

Attachment B

Utility's Schedule of Work and Estimated Date of Completion

Estimated Start Date: 1/22/2024

Estimated Completion Date: 08/22/2024

Estimated Duration (Working Days): 210

Attachment C

Eligibility Ratio

- On State and local projects, Texas Transportation Code section 203.092 provides that utility reimbursement for facility relocation is dependent upon whether the utility possesses a valid property interest. See Attachment “E” for proof of property interest, which is established at 100% eligible.

- Eligibility Ratio Calculation attached

Attachment D

Betterment Calculation and Estimates

- Betterment does not exist in this agreement.
- Betterment Calculation attached.

Attachment E
Proof of Property Interest

LOC # 2

PEDERNALES ELECTRIC COOPERATIVE, INC.
 TEXAS 76 BLANCO
 WIRE SIZE 2 KIND B1R
 CONSTRUCTION NO. NO. B-1415
 RETIREMENT NO. NO. B-2617R
 SHEET NO. 1 OF 2

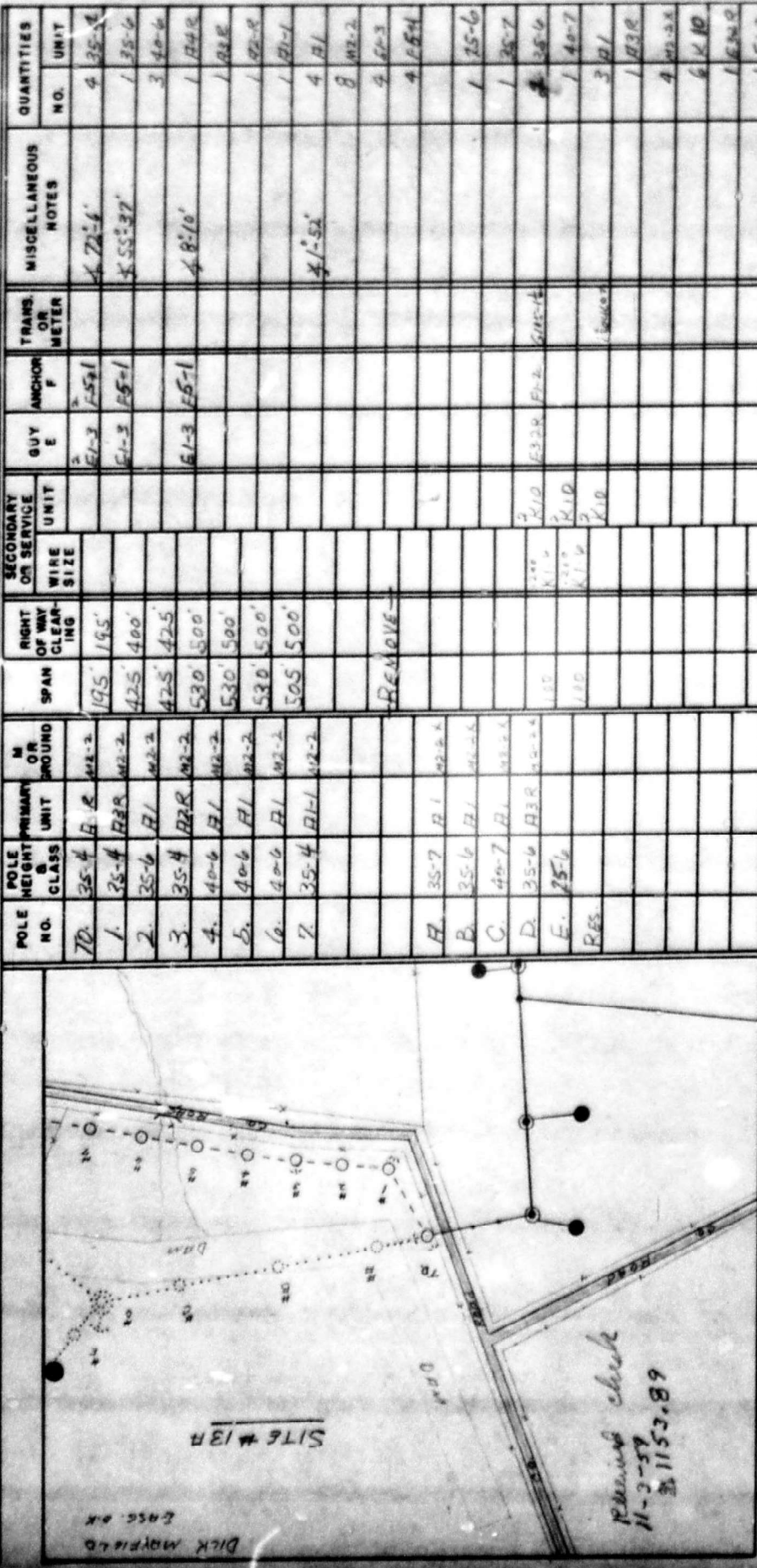

| POLE NO. | POLE HEIGHT & CLASS | PRIMARY UNIT | M OR GROUND | SPAN | RIGHT OF WAY CLEARING | SECONDARY OR SERVICE | | GUY E | ANCHOR F | TRANS. OR METER | MISCELLANEOUS NOTES | QUANTITIES | |
|----------|---------------------|--------------|-------------|------|-----------------------|----------------------|------|-------|----------|-----------------|---------------------|------------|------|
| | | | | | | WIRE SIZE | UNIT | | | | | NO. | UNIT |
| TD | 35-4 | B1 | B1-2 | 195' | 195' | | | E1-3 | F5-1 | | 4.72-1' | 4 | 35-4 |
| 1 | 35-4 | B1R | B1-2 | 425' | 400' | | | E1-3 | F5-1 | | 4.55-3' | 1 | 35-4 |
| 2 | 35-6 | B1 | B1-2 | 425' | 425' | | | E1-3 | F5-1 | | 4.8-10' | 3 | 40-6 |
| 3 | 35-4 | B1R | B1-2 | 530' | 500' | | | E1-3 | F5-1 | | | 1 | B1R |
| 4 | 40-6 | B1 | B1-2 | 530' | 500' | | | | | | | 1 | B1R |
| 5 | 40-6 | B1 | B1-2 | 530' | 500' | | | | | | | 1 | B1R |
| 6 | 40-6 | B1 | B1-2 | 505' | 500' | | | | | | | 1 | B1-1 |
| 7 | 35-4 | B1-1 | B1-2 | | | | | | | | 4.1-52' | 4 | B1 |
| | | | | | | | | | | | | 8 | B1-2 |
| | | | | | | | | | | | | 4 | B1-3 |
| | | | | | | | | | | | | 4 | B1-4 |
| A | 35-7 | B1 | B1-2 | | | | | | | | | 1 | 35-6 |
| B | 35-6 | B1 | B1-2 | | | | | | | | | 1 | 35-7 |
| C | 40-7 | B1 | B1-2 | | | | | | | | | 1 | 35-6 |
| D | 35-6 | B1R | B1-2 | | | | | E3-2R | F1-2 | 5145-14 | | 1 | 40-7 |
| E | 25-6 | | | | | | | | | | | 3 | B1 |
| RES | | | | | | | | | | | | 1 | B1R |
| | | | | | | | | | | | | 4 | B1-3 |
| | | | | | | | | | | | | 6 | K10 |
| | | | | | | | | | | | | 1 | B1R |
| | | | | | | | | | | | | 1 | F1-2 |

STAKED: B1R
 DRAWN: 6-15-57 B1R
 COMPLETED: 12-4-59
 INSPECTED:
 PLOTTED: 11-3-59 TB

REMARKS:
 MOVE LIVE PLINE
 LAKE BASIN
 W
 MSK
 EASE O.K.

MAP REFERENCE:
 57-20-65

MEMBERS SERVED:

PRIMARY
 SECONDARY
 SERVICE
 (UNDERBUILD)
 TOTAL

FT. FT. FT. FT.

PEDERNALES ELECTRIC COOPERATIVE, INC.

CONSTRUCTION NO. B15815
 RETIREMENT NO. B2617R
 RULING SPAN: _____
 MAP REFERENCE: 57-20-66

TEXAS 76 BLANCO
 WILKINSON CO. 2 WIRE-SIZE 4 KIND ZSSR

13296 Ray SHEET NO. 2 OF 2

| POLE NO. | POLE HEIGHT & CLASS | PRIMARY UNIT | M OR GROUND | SPAN | RIGHT OF WAY CLEARING | SECONDARY WIRE SIZE | SECONDARY OR SERVICE UNIT | GUY ANCHOR | TRANS. OR METER | MISCELLANEOUS NOTES | QUANTITIES | |
|----------|---------------------|--------------|-------------|------|-----------------------|---------------------|---------------------------|------------|-----------------|---------------------|--------------|-------|
| | | | | | | | | | | | NO. | UNIT |
| 7. | | | | 520' | 500' | | | | | | 1 | B5-6 |
| 8. | 35-6 | H1 | M2-2 | 520' | 500' | | | | | | 1 | H1 |
| 9. | | H4R | | | | | | | | | 1 | B4C |
| | | | | | | | | | | | 1 | M2-2 |
| | | | | | | | | | | | 2 | B1-3 |
| | | | | | | | | | | | 2 | E5-1 |
| | | | | | | | | | | | 560# ANCHORS | |
| | | | | | | | | | | | 1 | B5-1 |
| | | | | | | | | | | | 1 | B4-7 |
| | | | | | | | | | | | 3 | H1 |
| | | | | | | | | | | | 2 | M2-2X |
| | | | | | | | | | | | 580# ANCHORS | |

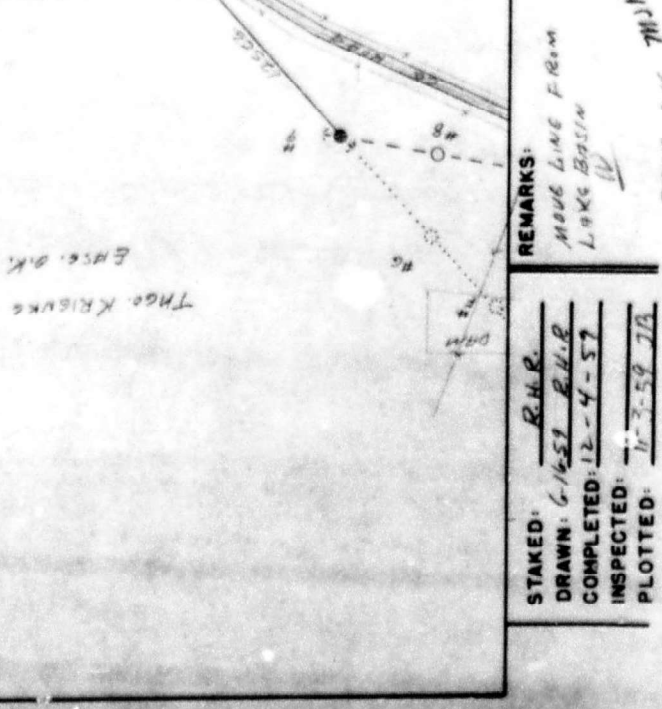

STAKED: R.H.R.
 DRAWN: 6-16-59 R.H.R.
 COMPLETED: 12-4-57
 INSPECTED: _____
 PLOTTED: 11-3-59 J.B.

MAP REFERENCE: 57-20-66
 MEMBERS SERVED: _____

PRIMARY _____ FT.
 SECONDARY _____ FT.
 SERVICE _____ FT.
 (UNDERBUILD) _____ FT.
 TOTAL _____ FT.

LOG # 4.1 & 22

THE STATE OF TEXAS

VOL: 617 PAGE 849

KNOW ALL MEN BY THESE PRESENTS:

County of Williamson }

7338

That the undersigned Brushy Bend Park Phase 2 By N.G. Whitlow
for a good and valuable consideration, the receipt of which is hereby acknowledged,
does hereby grant unto the PEDERNALES ELECTRIC COOPERATIVE, INC., a corporation
whose postoffice address is JOHNSON CITY, TEXAS, and its successors or assigns, and
authorized users of its easement facilities, the right to enter upon the lands of
the undersigned, situated in the County of Williamson, State of Texas, and
more particularly described as follows:

A tract of land located approximately 4 miles west from
(Show direction above)
the town of Round Rock and recorded in Volume
10 Page 25 thru 28 of the Williamson County Plat Re-

ords and to be known as the Brushy Bend Park Phase 2 Subdivision;
and to place, construct, operate, repair, maintain, rebuild, relocate and replace
thereon and in or upon all streets, roads, or highways abutting said lands an elec-
tric and/or telephone transmission or distribution line or system, including the
right to install in the future such additional poles, guys, anchors, conductors and
line appurtenances as may be necessary or desirable in the Cooperative's operations,
and to cut and trim at any time trees and shrubbery to the extent deemed desirable
by Cooperative to keep them clear of said electric line or system and to cut down
from time to time all dead, weak, leaning or dangerous trees that are tall enough to
strike the wires in falling;

Together with the right of ingress and egress over my (our) adjacent lands to or
from said right-of-way for the purpose of constructing, operating, repairing, main-
taining, rebuilding, relocating, replacing and removing said lines and appurtenances.

In the event any of the separate tracts within the above described subdivided area
are in the process of being sold or have been sold prior to the granting of this
easement, the Grantor does hereby agree to and will assume any and all liability
and will protect Pedernales Electric Cooperative, Inc. from any damage claims re-
sulting from the location of electric facilities installed by Pedernales Electric
Cooperative, Inc., including the removal of plants and trees during the construction
of electric facilities.

The undersigned covenants that he is authorized to execute this easement for the
Brushy Bend Park Phase 2 subdivision.

It is further understood that, whenever necessary, words used in this instrument in
the singular shall be construed to read in the plural and that words used in the
masculine gender shall be construed to read in the feminine.

IN WITNESS WHEREOF, the undersigned has set his hand and seal this 14 day of

May 14, 1975.

N.G. Whitlow L.S.
L.S.

57-30-76

THE STATE OF TEXAS

County of Williamson }

BEFORE ME, the undersigned _____, a Notary Public in and for
Williamson County, Texas, on this day personally appeared _____

N. G. Whitlow

known to me to be the person whose name _____ is/are subscribed to the foregoing
instrument, and acknowledged to me that he _____ executed the same for the purposes and
consideration therein expressed.

GIVEN UNDER MY HAND AND SEAL OF OFFICE this 14th day of May A.D. 75.

Mary Olson
Notary Public Williamson County Texas.

(OVER)

(OVER)

VOL 617 PAGE 850

Easement to be 20 feet on the front of all lots in Brushy Bend Park Phase II and 10 feet on each side of all lot lines.

Handwritten initials

Official Document

THE STATE OF TEXAS
County of Williamson

I, Dick Cervenka, Clerk of the County Court of said County, do hereby certify that the foregoing instrument in writing, with its certificate of authentication, was filed for record in my office on the 25th day of Sept. A. D. 1975 at 8:00 o'clock A. M., and duly recorded this the 25th day of Sept. A. D. 1975 at 9:50 o'clock A. M. in the

Deed Records of said County, in Vol. 617 pp. 849

WITNESS MY HAND and seal of the County Court of said County, at office in Georgetown, Texas, the date last above written.

By *Marie Biggio* Deputy

DICK CERVENKA, CLERK,
County Court, Williamson County, Texas

LOC # 46, 49 & 50

THE STATE OF TEXAS

County of Low-Bow

KNOW ALL MEN BY THESE PRESENTS

That the undersigned

for a good and valuable consideration, the receipt of which is hereby acknowledged, does hereby grant unto the PEDERNALES ELECTRIC COOPERATIVE, INC., a corporation whose postoffice address is Johnson City, Texas, and its successors or assigns, the right to enter upon the lands of the undersigned, situated in the County of Low-Bow

State of Texas, and more particularly described as follows:

A tract of land located approximately 5 miles west
(Show direction above)
from the town of Round Rock Texas; and bounded

on the north by land owned by:

Dick Magfield

on the south by land owned by:

Thos. Krienke

on the east by land owned by:

Mrs. Pat Walsh

and on the west by land owned by:

Dick Magfield & Mrs. Pat Walsh

and to place, construct, operate, repair, maintain, relocate and replace thereon and in or upon all streets, roads, or highways abutting said lands an electric transmission or distribution line or system, and to cut and trim trees and shrubbery to the extent necessary to keep them clear of said electric line or system and to cut down from time to time all dead, weak, leaning or dangerous trees that are tall enough to strike the wires in falling;

Together with the right of ingress and egress over my (our) adjacent lands to or from said right-of-way for the purpose of constructing, operating, repairing, maintaining, relocating, replacing and removing said lines and appurtenances.

In granting this easement it is understood that at pole locations, only a single pole and appurtenances will be used, and that the location of the poles will be such as to form the least possible interference to farm operations, so long as it does not materially increase the cost of construction.

The undersigned covenants that he is the owner of the above described lands and that the said lands are free and clear of encumbrances and liens of whatsoever character except those held by the following persons:

None

This written easement represents the only agreement pertaining to said easement.

It is further understood that, whenever necessary, words used in this instrument in the singular shall be construed to read in the plural and that words used in the masculine gender shall be construed to read in the feminine.

IN WITNESS WHEREOF, the undersigned has set his hand and seal this 2nd day of

August, 1952.

Sealed and delivered
in the presence of:

Theo. Krienke S.
Mrs. Anita Krienke L.S.

57-20-54
Krienke, Theo

again before a Notary Public

THE STATE OF TEXAS

County of Williamson

BEFORE ME, Pauline Berglund, a Notary Public in and for Williamson County, Texas, on this day personally appeared Joe Frenke

known to me to be the person whose name is subscribed to the foregoing instrument, and acknowledged to me that he executed the same for the purpose and consideration therein expressed,

GIVEN UNDER MY HAND AND SEAL OF OFFICE this 2nd day of Aug A.D. 1952
Pauline Berglund
Notary Public Williamson County, Texas

THE STATE OF TEXAS

County of _____

BEFORE ME, _____, a Notary Public in and for _____ County, Texas, on this day personally appeared _____ known to me to be the person whose name is subscribed to the foregoing instrument of writing, and, after being duly sworn by me stated on oath that he saw _____

_____, the grantor, subscribe the same and that he had signed the same as a witness at the request of the grantor.

GIVEN UNDER MY HAND AND SEAL OF OFFICE this _____ day of _____ 19__.

Notary Public _____ County, Texas

THE STATE OF TEXAS

County of Williamson

BEFORE ME, Pauline Berglund, a Notary Public in and for Williamson County, Texas, on this day personally appeared Mrs Anita Frenke wife of Joe Frenke, known to me to be the person

whose name is subscribed to be foregoing instrument, and having been examined by me privily and apart from her husband, and having the same fully explained to her, she, the said Mrs Anita Frenke, acknowledged such instrument to be her act and deed, and declared that she had willingly signed the same for the purposes and consideration therein expressed and that she did not wish to retract it.

GIVEN UNDER MY HAND AND SEAL OF OFFICE this 2nd day of Aug A.D. 1952.

Pauline Berglund
Notary Public Williamson County, Texas.

THE STATE OF TEXAS

County of _____

BEFORE ME, _____, a Notary Public in and for _____ County, Texas, on this day personally appeared _____ President of _____ of the County and State aforesaid, known to me to be the person whose name is subscribed to the foregoing instrument, and acknowledged to me that he executed the same as the act and deed of _____ and as the President thereof, and for the purposes and consideration therein expressed.

GIVEN UNDER MY HAND AND SEAL OF OFFICE this _____ day of _____ A.D. _____.

Notary Public _____ County, Texas

LOC # 66

THE STATE OF TEXAS,

County of BURNET

KNOW ALL MEN BY THESE PRESENTS:

That the undersigned

for a good and valuable consideration, the receipt of which is hereby acknowledged, does hereby grant unto the PEDERNALES ELECTRIC COOPERATIVE, INC., a corporation, whose postoffice address is JOHNSON CITY, TEXAS, and its successors or assigns, the right to enter upon the lands of the undersigned, situated in the County of _____

Williamson, State of Texas, and more particularly described as follows:

A tract of land located approximately 4 1/2 miles NORTH WEST
(Show direction above)
from the town of ROUND ROCK; and bounded

on the north by land owned by:

FAUBION;

on the south by land owned by:

COUNTY ROAD PHEO KRIENKE;

on the east by land owned by:

LEON BEHRENS;

and on the west by land owned by:

DICK AND P.O. MAYFIELD;

and to place, construct, operate, repair, maintain, relocate and replace thereon and in or upon all streets, roads, or highways abutting said lands an electric transmission or distribution line or system, and to cut and trim trees and shrubbery to the extent necessary to keep them clear of said electric line or system and to cut down from time to time all dead, weak, leaning or dangerous trees that are tall enough to strike the wires in falling;

Together with the right of ingress and egress over any (our) adjacent lands to or from said right-of-way for the purpose of constructing, operating, repairing, maintaining, relocating, replacing and removing said lines and appurtenances.

In granting this easement it is understood that at pole locations, only a single pole and appurtenances will be used, and that the location of the poles will be such as to form the least possible interference to farm operations, so long as it does not materially increase the cost of construction.

The undersigned covenants that he is the owner of the above described lands and that the said lands are free and clear of encumbrances and liens of whatsoever character except those held by the following persons:

NONE

It is further understood that, whenever necessary, words used in this instrument in the singular shall be construed to read in the plural and that words used in the masculine gender shall be construed to read in the feminine.

IN WITNESS WHEREOF, the undersigned has set his hand and seal this 28TH day of

JANUARY, 1950.

Sealed and delivered
in the presence of:

Garland Walsh L.S.

Garland Walsh L.S.

57-20

Garland Walsh

EASEMENT FOR GARLAND WALSH and C H JONES
MAR 1950 - 57-20-

THE STATE OF TEXAS,

County of BURNET

BEFORE ME, STUART S. WILLIAMS, a Notary Public in and for

BURNET County, Texas, on this day personally appeared

GARLAND WALSH

known to me to be the person whose name is subscribed to the foregoing instrument, and acknowledged to me that HE executed the same for the purposes and consideration therein expressed.

GIVEN UNDER MY HAND AND SEAL OF OFFICE this 28TH day of JANUARY A. D. 1950

Stuart S. Williams
Notary Public Burnet County, Texas.

THE STATE OF TEXAS,

County of _____

BEFORE ME, _____, a Notary Public in and for _____ County, Texas, on this day personally appeared _____, known to me to be the person whose name is subscribed to the foregoing instrument of writing, and, after being duly sworn by me stated on oath that he saw _____

_____, the grantor, subscribe the same and that he had signed the same as a witness at the request of the grantor.

GIVEN UNDER MY HAND AND SEAL OF OFFICE this _____ day of _____ 19 _____

Notary Public _____ County, Texas

THE STATE OF TEXAS,

County of BURNET

BEFORE ME, STUART S. WILLIAMS, a Notary Public in and for

BURNET County, Texas, on this day personally appeared MILDRED WALSH

wife of GARLAND WALSH, known to me to be the person whose name is subscribed to the foregoing instrument, and having been examined by me privily and apart from her husband, and having the same fully explained to her, she, the said MILDRED WALSH, acknowledged such instrument to be her act and deed, and declared that she had willingly signed the same for the purposes and consideration therein expressed and that she did not wish to retract it.

GIVEN UNDER MY HAND AND SEAL OF OFFICE this 28TH day of JANUARY A. D. 1950

Stuart S. Williams
Notary Public Burnet County, Texas.

THE STATE OF TEXAS,

County of _____

BEFORE ME, _____, a Notary Public in and for

_____ County, Texas, on this day personally appeared _____

President of _____ of the County and State aforesaid, known to me to be the person whose name is subscribed to the foregoing instrument, and acknowledged to me that he executed the same as the act and deed of _____

_____ and as the President thereof, and for the purposes and consideration therein expressed.

GIVEN UNDER MY HAND AND SEAL OF OFFICE this _____ day of _____ A. D. _____

Notary Public _____ County, Texas.

LOC # 66

VOL 646 PAGE 315

THE STATE OF TEXAS :
COUNTY OF WILLIAMSON :

EASEMENT
KNOW ALL MEN BY THESE PRESENTS:

2126

That the undersigned (hereinafter referred to as "Grantor", whether one or more) for and in consideration of the sum of One Dollar (\$1.00) and other good and valuable consideration to Grantor in hand paid by Brushy Bend Park, Inc. and Hy-Land North Joint Venture, a joint venture composed of Bob Clark Builders of Texas, Inc. and HRI Development Corporation (hereinafter referred to as "Grantee") the receipt and sufficiency of which is hereby acknowledged, has GRANTED AND CONVEYED and by these presents does GRANT AND CONVEY to said Grantee, a perpetual easement to erect, construct, install and lay, and thereafter use, inspect, repair, replace, add to and/or remove, and perpetually maintain utility lines in, upon, across, and under the following described land, to wit:

A strip of land 20 feet in width, which shall be located at any location designated by Grantee within the 100 foot strip of land out of the property now owned in fee and of record by Grantor which is out of the property conveyed to Grantor by Irene M. Walsh, by deed dated February 20, 1959, recorded in Volume 428, Page 439, Deed Records of Williamson County, Texas, and the property conveyed to James M. Walsh by Adolf Behrens and wife, Anna Belle Behrens, by deed dated April 18, 1938, and recorded in Volume 291, Page 197, Deed Records of Williamson County, Texas, such 100 foot strip having as its south boundary line the north right of way line of the county road commonly known as the Sam Bass Road in Williamson County, Texas, (being the old Round Rock, Cedar Park and Leander Road), having as its north boundary line a line parallel to and 100 feet from the said north right of way line of said Sam Bass Road, having as its west boundary line the west boundary of Grantor's property, and having as its east boundary line the east boundary line of Grantor's property; provided, however, that when the exact location of the 20 foot easement granted herein has been determined, then Grantee shall file an instrument containing field notes of such easement in the deed records of ^{Williamson} Travis County, Texas (with proper reference to this instrument) and the filing of such instrument in the deed records of Williamson County, Texas, shall finally establish the location of this easement and without any further act on the part of either Grantor or Grantee any land other than that included in such field notes shall be fully and finally released from any encumbrances which may be created thereon by this easement.

In addition thereto, a temporary working space easement seventeen and one-half (17-1/2) feet in width parallel to and on either side of the above described easement is to be retained during the period of initial construction only.

TO HAVE AND TO HOLD the same perpetually to Grantee, its successors and assigns, together with the right and privilege to at any

VOL 646 PAGE 316

and all times enter upon the easement as the same may exist as of the date of such entry, or any part thereof, for the purpose of erecting, constructing, installing, and laying, and thereafter using, operating, inspecting, repairing, replacing, adding to and/or removing, and perpetually maintaining utility lines, and for making connections therewith; all upon the condition that Grantee will at all times after doing any work in connection with the said utility lines restore the surface of said premises to the condition in which the same was found before such work was undertaken so that no unreasonable damages result from the use of this easement to Grantor's premises, together with the right of reasonable ingress and egress over Grantor's adjacent lands for the purpose for which the above mentioned rights are granted; and Grantor hereby binds itself, its successors and assigns to WARRANT AND FOREVER DEFEND all and singular, the said easement unto Grantee, its successors and assigns, against every person whomsoever lawfully claiming or to claim the same or any part thereof.

Grantor herein covenants that it is the owner of the property with respect to which the easement is granted herein, and that said lands are free and clear of all liens and encumbrances except the following:

EXECUTED this the 21st day of July, 1976.

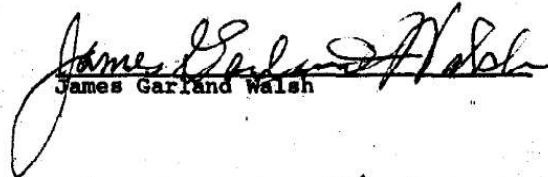
James Gariand Walsh

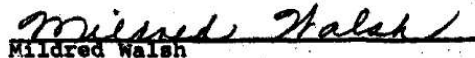
Mildred Walsh

THE STATE OF TEXAS :

COUNTY OF WILLIAMSON :

Before me, the undersigned authority, on this day personally appeared James Garland Walsh, known to me to be the person whose name is subscribed to the foregoing instrument, and acknowledged to me that he executed the same for the purposes and consideration therein expressed.

Given under my hand and seal of office, this the 21st day of July, 1976.



Mary L. Olson
Notary Public in and for
Williamson County, Texas

THE STATE OF TEXAS :

COUNTY OF WILLIAMSON :

Before me, the undersigned authority, on this day personally appeared Mildred Walsh, known to me to be the person whose name is subscribed to the foregoing instrument, and acknowledged to me that she executed the same for the purposes and consideration therein expressed.

Given under my hand and seal of office, this the 21st day of July, 1976.

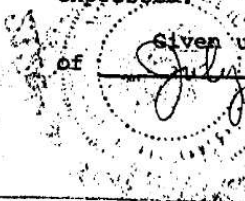

Mary L. Olson
Notary Public in and for
Williamson County, Texas

THE STATE OF TEXAS
County of Williamson

I, Dick Cervenka, Clerk of the County Court of said County, do hereby certify

that the foregoing instrument in writing, with its certificate of authentication, was filed for record in my office on the 13th day of Sept. A. D. 1976, at 8:00 o'clock A.M., and duly recorded this

the 13th day of Sept. A. D. 1976, at 11:30 o'clock A.M., in the

Deed _____ Records of said County, in Vol. 646 pp. 315

WITNESS MY HAND and seal of the County Court of said County, at office in Georgetown, Texas, the date last above written.

By Allen Whiteaker Deputy

DICK CERVENKA, CLERK,
County Court, Williamson County, Texas

Attachment F

Wilco – U-80A – Joint Use Agreement

N/A