

**SUPPLEMENTAL WORK AUTHORIZATION NO. 08  
TO  
WORK AUTHORIZATION NO. 04**

**WILLIAMSON COUNTY ROAD BOND PROJECT:  
CR 314 Road Improvement**

This Supplemental Work Authorization No. 08 to Work Authorization No. 04 is made pursuant to the terms and conditions of the Williamson County Contract for Engineering Services, being dated April 23, 2020 ("Contract") and entered into by and between Williamson County, Texas, a political subdivision of the State of Texas, (the "County") and Seiler Lankes Group, LLC (the "Engineer").

WHEREAS, the County and the Engineer executed Work Authorization No. 04 dated effective September 29, 2021 (the "Work Authorization");

WHEREAS, pursuant to Article 14 of the Contract, amendments, changes and modifications to a fully executed Work Authorization shall be made in the form of a Supplemental Work Authorization; and

WHEREAS, it has become necessary to amend, change and modify the Work Authorization.

**AGREEMENT**

NOW, THEREFORE, premises considered, the County and the Engineer agree that the Work Authorization shall be amended, changed and modified as follows:

- I. The Services to be Provided by the Engineer that were set out in the original Attachment "B" of the Work Authorization are hereby amended, changed and modified as shown in the attached revised Attachment "B" (must be attached).
- II. The Work Authorization shall terminate on October 31, 2025. The Services to be Provided by the Engineer shall be fully completed on or before said date unless extended by an additional Supplemental Work Authorization. The revised Work Schedule is attached hereto as Attachment "C" (must be attached).
- III. The maximum amount payable for services under the Work Authorization is hereby increased from \$858,688.48 to \$914,662.48. The revised Fee Schedule is attached hereto as Attachment "D" (must be attached).

Except as otherwise amended by prior or future Supplemental Work Authorizations, all other terms of the Work Authorization are unchanged and will remain in full force and effect.

This Supplemental Work Authorization does not waive the parties' responsibilities and obligations provided under the Contract.

**IN WITNESS WHEREOF**, the County and the Engineer have executed this Supplemental Work Authorization, in duplicate, to be effective as of the date of the last party's execution below.

**ENGINEER:**

By: Jeffrey J. Seiler  
Signature

Jeff Seiler  
Printed Name

President  
Title

06/23/2025  
Date

**COUNTY:**

By: \_\_\_\_\_  
Signature

\_\_\_\_\_  
Printed Name

\_\_\_\_\_  
Title

\_\_\_\_\_  
Date

**LIST OF ATTACHMENTS**

Attachment B – Supplemental Services to be Provided by the Engineer

Attachment C – Work Schedule

Attachment D - Fee Schedule

**APPROVED**

*By Christen Eschberger at 8:44 am, Jun 25, 2025*

**ATTACHMENT B**  
**SUPPLEMENTAL SERVICES TO BE PROVIDED BY THE ENGINEER**  
**FOR**  
**CR 314**

Due to funding restrictions, construction scope reduction was requested by the County's. This supplemental work authorization includes revisions to the following documents and preparation of possible construction cost for different alternatives and limits to meet budget requirements.

Provide GEC with possible cost savings associated with adjusting project limits from IH-35 NBFR to 300 feet west of CR 315. The following items need revisions or updates:

PS&E Plans, General Notes, Bid Items, Construction Time Determination, and Opinion of Construction Cost.

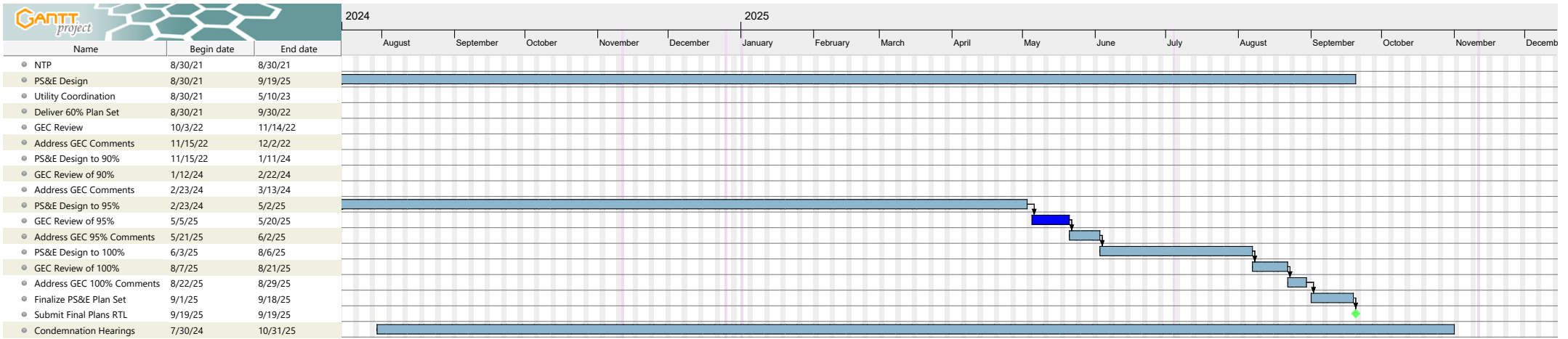

# Attachment D - Fee Schedule

Contract No.  
Work Authorization No. 4  
CR 314  
Williamson County

	Senior Project Manager	Senior Engineer	Project Engineer	Design Engineer	Engineer-In-Training	Engineer Tech	Senior CADD Operator	Hours	Cost
<b>Signing, Markings and Signalization</b>	\$295.00	\$243.00	\$191.00	\$156.00	\$121.00	\$111.00	\$114.00		
Coordination of Sub-Consultants								0	\$0.00
Project Meetings								0	\$0.00
Update Signing, Striping and Delineation Plans	1		10	20				31	\$5,325.00
Prepare Large Sign Layouts and Details								0	\$0.00
Prepare Signal Layouts and Details								0	\$0.00
								0	\$0.00
Hours	1	0	10	20	0	0	0	31	\$5,325.00
Cost	\$295.00	\$0.00	\$1,910.00	\$3,120.00	\$0.00	\$0.00	\$0.00		\$5,325.00

Direct Costs	Rate	Number	Cost
CADD Plotting (s.f.)	\$1.50		\$0.00
Digital Orthor Plotting (s.f.)	\$2.50		\$0.00
8 1/2" X 11" copies (sheet)	\$0.10		\$0.00
11" X 17" copies (sheet)	\$0.32		\$0.00
11" X 17" mylar (sheet)	\$2.00		\$0.00
Mileage (miles)	\$0.55		\$0.00
Lodging (room/day)	\$80.00		\$0.00
Meals (person/day)	\$30.00		\$0.00
Subconsultant Fee			
Total			\$0.00

Labor	\$5,325.00
Direct Cost	\$0.00
Total	\$5,325.00

# Attachment D - Fee Schedule

Contract No.  
Work Authorization No. 4  
CR 314  
Williamson County

	Senior Project Manager	Senior Engineer	Project Engineer	Design Engineer	Engineer-In-Training	Engineer Tech	Senior CADD Operator	Hour	Cost
<b>Miscellaneous Roadway</b>	\$295.00	\$243.00	\$191.00	\$156.00	\$121.00	\$111.00	\$114.00		
Coordination of Sub-Consultants		15						15	\$3,645.00
Project Meetings	3	3	3					9	\$2,187.00
Revise TCP / Sequence of Construction	10	10	10					30	\$7,290.00
Prepare Estimate / Basis of Estimate		8	10					18	\$3,854.00
Prepare Estimate Final 100%		4	10					14	\$2,882.00
Prepare New General Notes / Specifications	4	6	11	19				40	\$7,703.00
Prepare New Specifications	0	0	0					0	\$0.00
Prepare Project Manual / Letting	0	0	0					0	\$0.00
Update Quantity Summaries for new limits	1	4	20	20				45	\$8,207.00
Address GEC Comments 100%	2	0	3	10	10	10		35	\$5,043.00
Hours	20	50	67	49	10	10	0	206	\$40,811.00
Cost	\$5,900.00	\$12,150.00	\$12,797.00	\$7,644.00	\$1,210.00	\$1,110.00	\$0.00		\$40,811.00

Direct Costs	Rate	Number	Cost
CADD Plotting (s.f.)	\$1.50		\$0.00
Digital Orthor Plotting (s.f.)	\$2.50		\$0.00
8 1/2" X 11" copies (sheet)	\$0.10		\$0.00
11" X 17" copies (sheet)	\$0.32		\$0.00
11" X 17" mylar (sheet)	\$2.00		\$0.00
Mileage (miles)	\$0.55		\$0.00
Lodging (room/day)	\$80.00		\$0.00
Meals (person/day)	\$30.00		\$0.00
Subconsultant Fee			
Total			\$0.00

Labor	\$40,811.00
Direct Cost	\$0.00
Total	\$40,811.00

# Attachment D - Fee Schedule

Contract No.  
Work Authorization No. 4  
CR 314  
Williamson County

	Senior Project Manager	Senior Engineer	Project Engineer	Design Engineer	Engineer-In-Training	Engineer Tech	Senior CADD Operator	Hours	Cost
<b>Project Management</b>	\$295.00	\$243.00	\$191.00	\$156.00	\$121.00	\$111.00	\$114.00		
Coordination of Sub-Consultants									\$0.00
Project Meetings	2							2	\$590.00
Meet with TxDOT and Austin District Env									\$0.00
Prepare Monthly Billings and Progress Reports	2						2	4	\$818.00
Prepare Supplemental Agreements / WA's	3							3	\$885.00
Project Scheduling / Workload Management	3							3	\$885.00
								0	\$0.00
								0	\$0.00
								0	\$0.00
Hours	10	0	0	0	0	0	2	12	\$3,178.00
Cost	\$2,950.00	\$0.00	\$0.00	\$0.00	\$0.00	\$0.00	\$228.00		\$3,178.00

Direct Costs	Rate	Number	Cost
CADD Plotting (s.f.)	\$1.50		\$0.00
Digital Orthor Plotting (s.f.)	\$2.50		\$0.00
8 1/2" X 11" copies (sheet)	\$0.10		\$0.00
11" X 17" copies (sheet)	\$0.32		\$0.00
11" X 17" mylar (sheet)	\$2.00		\$0.00
Mileage (miles)	\$0.55		\$0.00
Lodging (room/day)	\$80.00		\$0.00
Meals (person/day)	\$30.00		\$0.00
Subconsultant Fee			\$0.00
			\$0.00
			\$0.00
Total			\$0.00

Labor	\$3,178.00
Direct Cost	\$0.00
Total	\$3,178.00

# Attachment D - Fee Schedule

SUB PROVIDER NAME: CLGANN, LLC											
CR 314	No. of Sheets	Project Manager	Senior Engineer	Project Engineer	Design Engineer	Engineer-In- Training	Engineer Tech	Sr. CADD Operator	Admin./ Clerical	Total Hours	Total Labor Cost
		\$314.00	\$282.00	\$226.00	\$188.00	\$157.00	\$157.00	\$157.00	\$113.00		
CR 314 - Revise limits of project											
11. PLAN PREPARATION (PS&E) SERVICES											
Drainage											
Revise Internal Drainage Area Maps	9			1	1					2	\$414.00
Revise Hydraulic Data Sheets	3			3	3					6	\$1,242.00
Revise Driveway Culvert Summary	1			1	1					2	\$414.00
Revise Culvert Profiles	1			2	2					4	\$828.00
Revise Ditch Plan & Profile Sheets	9			2	2					4	\$828.00
Revise Outlet Protection Detail	1			1	1					2	\$414.00
Revise Drainage Summaries	2			2	2					4	\$828.00
Update to 2024 Specs			6							6	\$1,692.00
Total - Labor	26	0	6	12	12	0	0	0	0	30	\$6,660.00



## Attachment D - Fee Schedule

Seiler Lankes Group, LLC  
Contract No.  
Work Authorization No. 4  
CR 314  
Williamson County

	Seiler Lankes Group	CLGann	Total
Signing, Markings and Signalization	\$ 5,325.00	\$ -	\$ 5,325.00
Miscellaneous Roadway	\$ 40,811.00	\$ -	\$ 40,811.00
Project Management	\$ 3,178.00	\$ -	\$ 3,178.00
Drainage	\$ -	\$ 6,660.00	\$ 6,660.00
Total	\$ 49,314.00		\$ 55,974.00