

**SUPPLEMENTAL WORK AUTHORIZATION NO. 1
TO
WORK AUTHORIZATION NO. 1**

WILLIAMSON COUNTY ROAD BOND PROJECT:

East Wilco Highway Segment 5 PS&E

This Supplemental Work Authorization No. 1 to Work Authorization No. 1 is made pursuant to the terms and conditions of the Williamson County Contract for Engineering Services, being dated March 19, 2024 ("Contract") and entered into by and between Williamson County, Texas, a political subdivision of the State of Texas, (the "County") and BGE Inc. (the "Engineer").

WHEREAS, the County and the Engineer executed Work Authorization No. 1 dated effective March 22, 2024 (the "Work Authorization");

WHEREAS, pursuant to Article 14 of the Contract, amendments, changes and modifications to a fully executed Work Authorization shall be made in the form of a Supplemental Work Authorization; and

WHEREAS, it has become necessary to amend, change and modify the Work Authorization.

AGREEMENT

NOW, THEREFORE, premises considered, the County and the Engineer agree that the Work Authorization shall be amended, changed and modified as follows:

- I. The Work Authorization shall terminate on November 30, 2026. The Services to be Provided by the Engineer shall be fully completed on or before said date unless extended by an additional Supplemental Work Authorization. The revised Work Schedule is attached hereto as Attachment "C-1".

Except as otherwise amended by prior or future Supplemental Work Authorizations, all other terms of the Work Authorization are unchanged and will remain in full force and effect.

This Supplemental Work Authorization does not waive the parties' responsibilities and obligations provided under the Contract.

IN WITNESS WHEREOF, the County and the Engineer have executed this Supplemental Work Authorization, to be effective as of the date of the last party's execution below.

ENGINEER:

BGE, Inc.

COUNTY:

Williamson County, Texas

By: Eric Busker
Signature

Eric Busker, PE

Printed Name

Director

Title

11/03/2025

Date

By: _____
Signature

Printed Name

Title

Date

LIST OF ATTACHMENTS

Attachment C-1 – Work Schedule

APPROVED

By Christen Eschberger at 10:15 am, Nov 10, 2025

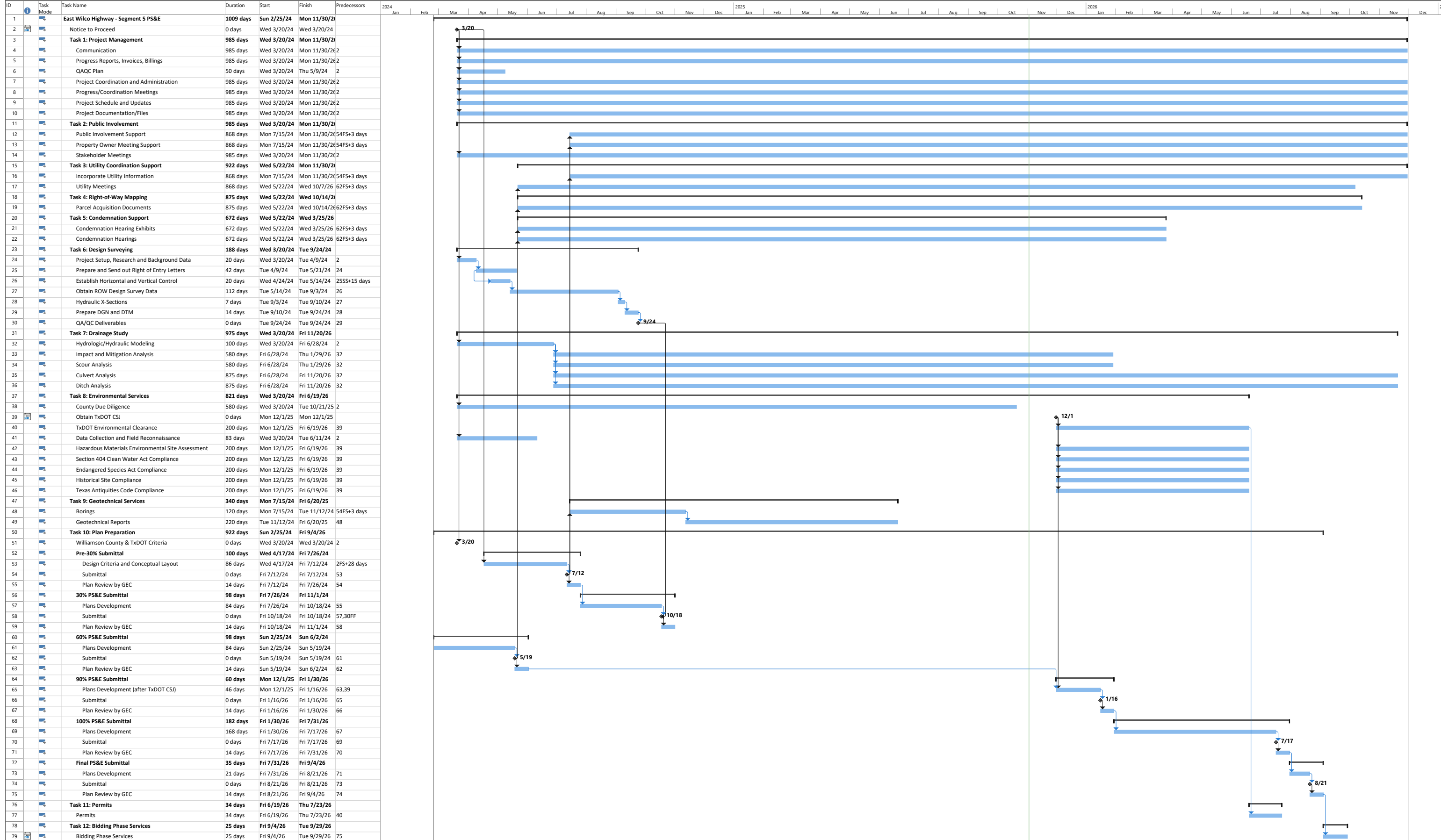

Project: East Wilco Highway - S
 Date: Mon 11/3/25

Legend:
 Task: Blue bar
 Milestone: Diamond symbol
 Project Summary: Thick black line
 Inactive Milestone: Grey diamond
 Inactive Task: Grey bar
 Manual Task: Green bar
 Manual Summary Rollup: Green bar with arrow
 Manual Summary: Green bar
 Start-only: Green bar with arrow at start
 Finish-only: Green bar with arrow at end
 External Tasks: Blue bar with border
 External Milestone: Blue diamond
 Deadline: Red bar
 Progress: Yellow bar
 Manual Progress: Blue bar with arrow