

NOTICE OF PROPOSED INSTALLATION

UTILITY LINE ON WILLIAMSON COUNTY RIGHT-OF-WAY

TO: Williamson County Unified Road System

DATE: 10/9/083151 S. E. Inner Loop, Suite B
Georgetown, Texas 78626

Formal notice is hereby given that McLean Construction, Ltd.
Company proposes to place a Water & Sewer line
Line within the right-of-way of CR313

as follows: (give location, length, general design, etc.) 2 crossing, one waterline & on sewerline @ 30L.F. each. See attached plan for detail.

The line will be constructed and maintained on the road right-of-way as directed by the Williamson County Unified Road System in accordance with governing laws.

Our firm further understands that the County considers proper traffic control measures as those complying with applicable portions of the Texas Manual of Traffic Control Devices required for adoption by the "Transportation Code" (V.C.T.A. CH.251)

The location and description of the proposed line and appurtenances is more fully shown by 2 copies of drawings attached to this notice.

Construction of this line is proposed to begin on or after the 20th day of Oct. 2008.

APPROVAL

This application is hereby approved subject to the following understandings and restrictions.

It is expressly understood that the said County Commissioners' Court does not imply hereby to grant any right, claim, title or easement in or upon this County Road; and it is further understood that in the future, should Williamson County, for any reason, need to work, improve, relocate, widen, increase, add to, decrease, or in any manner change the structure of this road or right-of-way, this line, if affected, will be moved at the direction of the Williamson County Engineer or County Commissioner. This installation work shall not damage any part of the roadway and adequate provisions shall be made to cause a minimum of inconvenience to traffic and adjacent property owners.

APPROVED BY WILLIAMSON COUNTY COMMISSIONERS' COURT

BY: [Signature]
COUNTY ROAD ADMINISTRATORDATE: 10/27/08Firm: McLean Const., Ltd.[Signature]
Authorized Signature**Bruce W. Flanigan**
as General Manager

Printed Name

Address:

McLean Construction, Ltd.
P.O. Box 10759
Killeen, Texas 76547Phone: 254-634-4514Fax: 634-4694**received**
10-20-08pd. fee, co rept. # 59232J.M.S. - 10-20-08 Roadcut
bond # 617385

CONTRACTOR'S LIABILITY AGREEMENT

I, Bruce Flanigan*, Contractor for McLean Construction, Ltd.
in Williamson County, Texas do hereby agree to the following schedules and conditions for doing work within
the right-of-way of CR 313 which is a public roadway
maintained by Williamson County.

1. I will contact the Williamson County Unified Road System at least 48 hours prior to start of construction.
2. All work in the right-of-way will be done between the hours of 8:30 a.m. and 4:30 p.m. on Monday through Friday only.
3. Cuts will be opened for one-half the roadway only, with flagmen on both sides of the work area, allowing one-way traffic through. This type of operation will be held to a minimum and all advance warning signs and barricades shall be as specified in the Texas Manual on Uniform Traffic Control Devices. These cuts will also be filled and entire roadway opened at night and on weekends.
4. Roadside work in ditches alongside the trenched surface may be left opened at night, only if they can be barricaded solidly between open ditch and traveled roadway leaving a minimum 6' of road shoulder between the pavement edge and the barricades. The barricades must be reflective and lighted with warning lights and conform to the requirements of the T.M.U.T.C.D. for nighttime use.
5. Any construction area to be maintained from dusk to dawn shall have Type B High Intensity Steady Burn Warning Lights to delineate the traveled way through and around obstructions in a construction or maintenance area. All warning lights shall be installed to a minimum mounting height of 36" to the bottom of the lens.
6. Construction work and road repair on County right-of-way will be done to Williamson County Standards and to the approval of the Williamson County Unified Road System.
7. I will notify the Williamson County Unified Road System and obtain approval prior to any changes from this agreement if required due to soil conditions or other problems.

10/9/08
DATE

Williamson County Unified Road System
3151 S. E. Inner Loop, Ste. B
Georgetown, Texas 78626

Bruce Flanigan
SIGNED **Bruce W. Flanigan**
as General Manager
CONTRACTOR (PRINT NAME)

McLean Construction, Ltd.
ADDRESS **P.O. Box 10759**
Killeen, Texas 76547
CITY, STATE, ZIP CODE
254-634-4514
PHONE

PERPENDICULAR UTILITY CUT DESIGN IN WILLIAMSON COUNTY R.O.W.

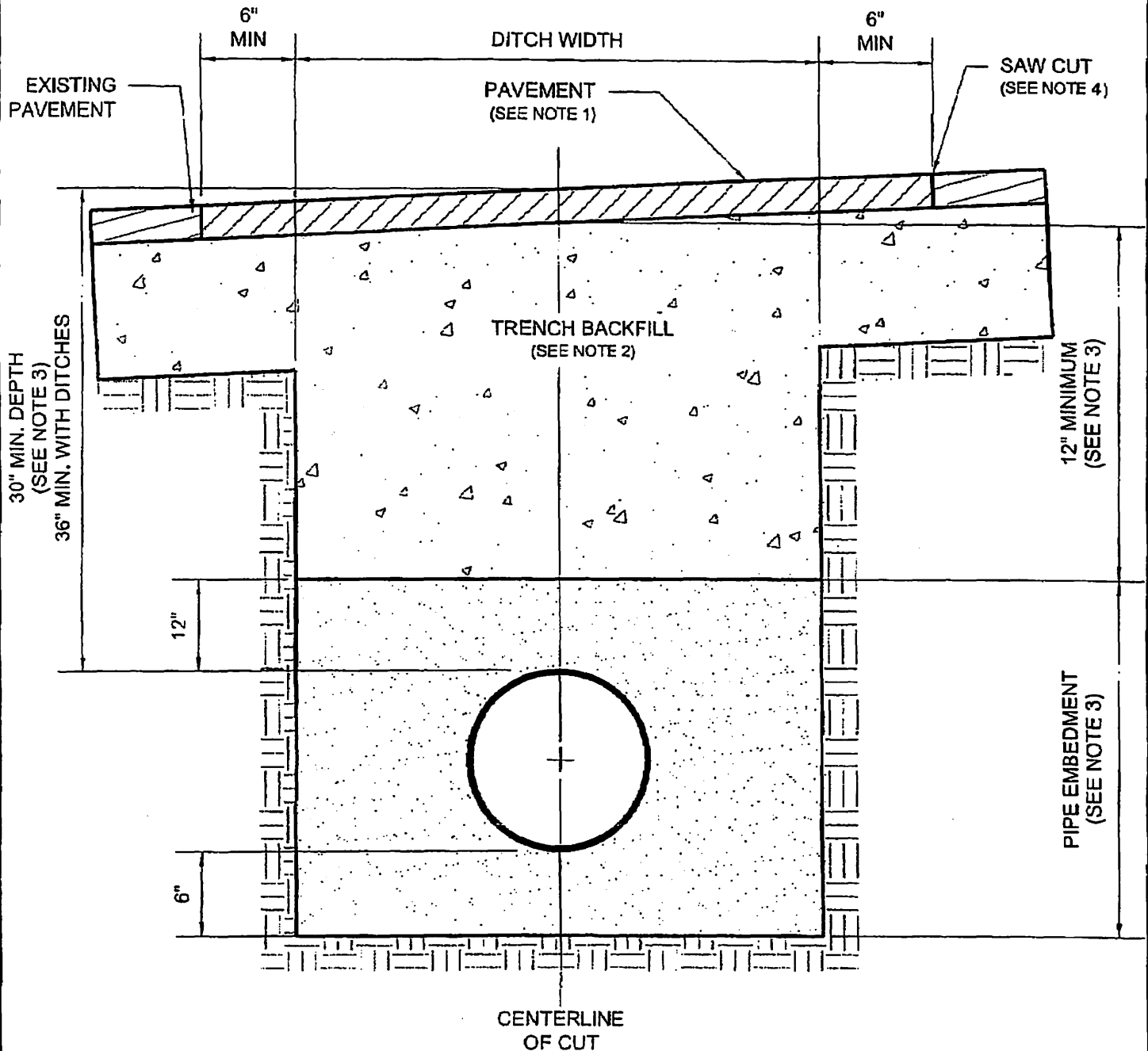

1. HOT MIX ASPHALT 1-1/2" MIN. THICKNESS. ROLL IN PLACE TO MATCH EXISTING SURFACE, $\pm \frac{1}{8}$ " TOLERANCE.
2. TRENCH BACKFILL SHALL BE FLEXIBLE BASE, COMPACTED TO 95% OPTIMUM IN 8" LAYERS UNLESS OTHERWISE APPROVED AND SPECIFIED. FLEXIBLE BASE TO MATCH EXISTING BASE THICKNESS OR 8" INCHES, WHICHEVER IS GREATER (SPECIFICATIONS; TxDOT ITEM 247, TYPE A, GRADE 2)
3. PIPE EMBEDMENT (PIPE ENVELOPE) SIZE AND MATERIALS SHALL BE AS SPECIFIED ELSEWHERE BY UTILITY COMPANY AND/OR ITS ENGINEERS. PIPE DEPTH SHALL BE AS SPECIFIED ELSEWHERE PROVIDED THAT MINIMUM DEPTHS ARE MET.
4. SAW CUT SHALL BE MADE PRIOR TO DITCH CUT. IF PAVEMENT IS DAMAGED DURING CUT, A NEW SAW CUT SHALL BE MADE BEYOND THE DAMAGED AREA AND NEW PAVEMENT PLACED.
5. WHERE ROADSIDE DITCHES (BAR DITCHES) ARE CROSSED BY THE UTILITY PIPE, MINIMUM DEPTH TO THE TOP OF THE PIPE FROM THE CENTERLINE ROAD ELEVATION WILL BE 36".

PARALLEL UTILITY CUT DESIGN IN WILLIAMSON COUNTY R.O.W.

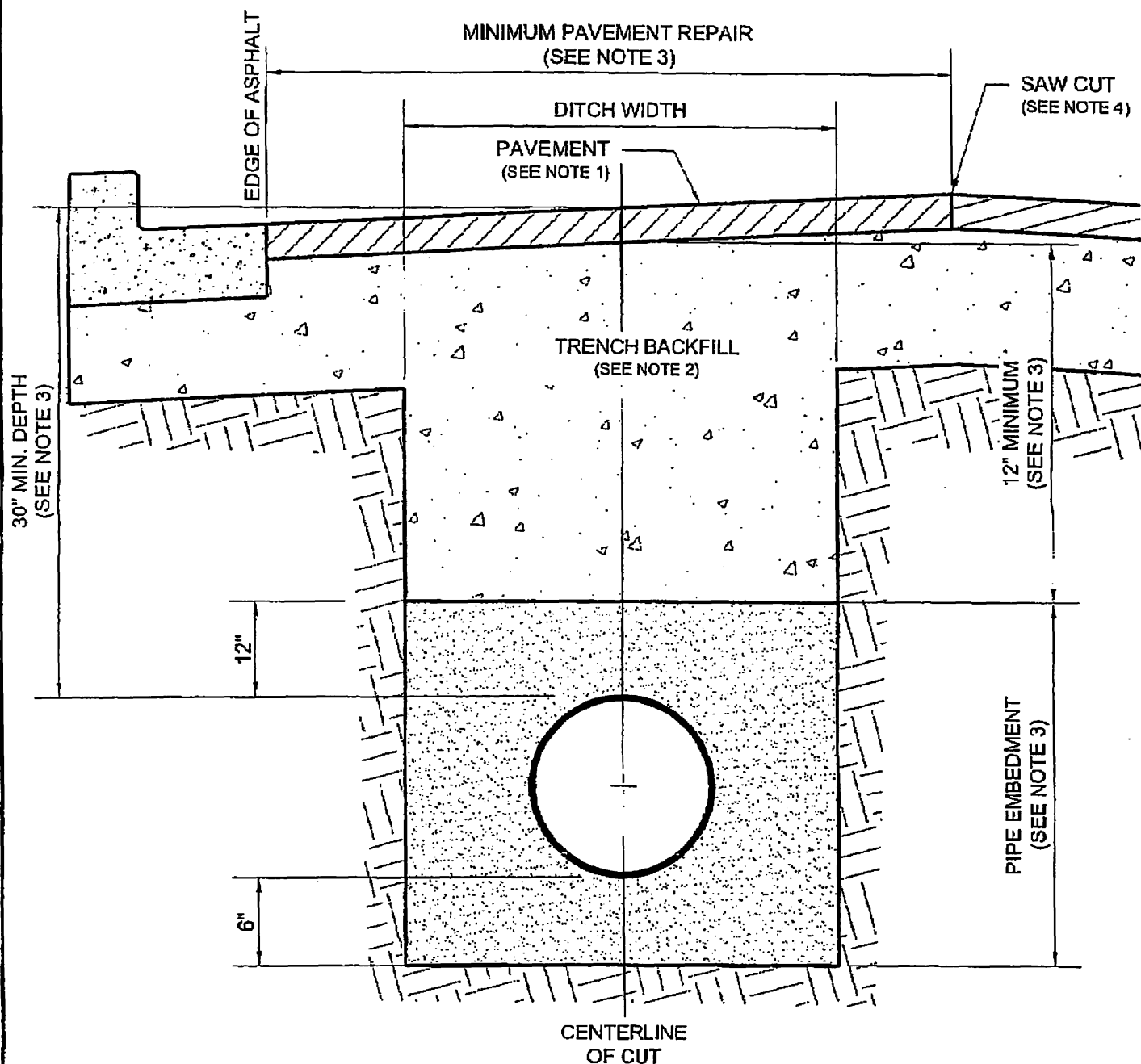

1. HOT MIX ASPHALT TO MATCH EXISTING HMAc THICKNESS OR 2" MINIMUM, WHICHEVER IS GREATER. ROLL IN PLACE TO MATCH EXISTING SURFACE, $\pm \frac{1}{8}$ " TOLERANCE.
2. TRENCH BACKFILL SHALL BE FLEXIBLE BASE, COMPACTED TO 95% OPTIMUM IN 8" LAYERS UNLESS OTHERWISE APPROVED AND SPECIFIED. FLEXIBLE BASE TO MATCH EXISTING BASE THICKNESS OR 8" INCHES, WHICHEVER IS GREATER (SPECIFICATIONS; TxDOT ITEM 247, TYPE A, GRADE 2)
3. PIPE EMBEDMENT (PIPE ENVELOPE) SIZE AND MATERIALS SHALL BE AS SPECIFIED ELSEWHERE BY UTILITY COMPANY AND/OR ITS ENGINEERS. PIPE DEPTH SHALL BE AS SPECIFIED ELSEWHERE PROVIDED THAT MINIMUM DEPTHS ARE MET.
4. SAW CUT SHALL BE MADE PRIOR TO DITCH CUT. IF PAVEMENT IS DAMAGED DURING CUT, A NEW SAW CUT SHALL BE MADE BEYOND THE DAMAGED AREA AND NEW PAVEMENT PLACED.
5. DAMAGE BEYOND THE CENTERLINE REQUIRES REPAIR OVER ENTIRE ROADWAY WIDTH.

CALL
BEFORE YOU DIG
1-800 245-4545
ONE CALL NUMBER
48 HR. NOTICE REQUIRED

SONTERRA FELLOWSHIP PHASE I - CAMPUS DEVELOPMENT



JARRELL, TEXAS

JULY 2008

LIST OF DRAWINGS

OWNER/DEVELOPER: SONTERRA FELLOWSHIP
305 LIMESTONE TERRACE
SUITE D
JARRELL, TEXAS 76537
(512) 746-2121

ENGINEER: CLARK & FULLER, PLLC
2010 SW HK DODGEN LOOP
SUITE 105
TEMPLE, TEXAS 76504
(254) 899-0899

SURVEYOR: ALL COUNTY SURVEYING, INC.
1309 SOUTH 21ST STREET
TEMPLE, TEXAS 76504
(254) 778-2272

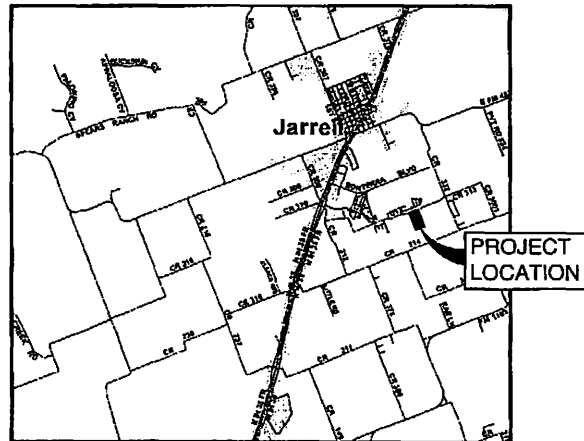

LOCATION MAP
NOT TO SCALE

SHEET TITLE	NUMBER
COVER SHEET	C1.1
PROJECT CONSTRUCTION NOTES	C2.1
SITE DRAINAGE AND EROSION CONTROL PLAN	C3.1
SITE GRADING PLAN	C4.1
SITE UTILITY PLAN & PROFILE SHEET	C5.1
STA. 0+00 - END	
SITE DIMENSION PLAN	C6.1
MISCELLANEOUS DETAILS - SHEET 1	C7.1
MISCELLANEOUS DETAILS - SHEET 2	C7.2
MISCELLANEOUS DETAILS - SHEET 3	C7.3
MISCELLANEOUS DETAILS - SHEET 4	C7.4
MISCELLANEOUS DETAILS - SHEET 5	C7.5
MISCELLANEOUS DETAILS - SHEET 6	C7.6
MISCELLANEOUS DETAILS - SHEET 7	C7.7
MISCELLANEOUS DETAILS - SHEET 8	C7.8
MISCELLANEOUS DETAILS - SHEET 9	C7.9

PROJECT DESCRIPTION

PROJECT CONSISTS OF A NEW 10,000 SQ. FT. CHURCH BUILDING WITH ADJACENT PARKING, ACCESS DRIVES, WATER AND SANITARY SEWER EXTENSIONS, AND ON SITE DETENTION POND.

UTILITY CONTACTS

TEXAS ONE CALL 1-800-245-4545
TEXAS EXCAVATION SAFETY SYSTEM 1-800-344-8377
ONCOR 1-800-349-0730
CITY OF JARRELL, TEXAS 1-512-746-4583
SOUTH WESTERN BELL 1-800-888-8344
AT&T 1-800-332-1133
SONTERRA 1-512-746-4151



Tel: (254) 899-0899 Fax: (254) 899-0901
2010 SW HK Dodgen Loop, Suite 105, Temple, Texas 76504

Revisions
Date: 6/19/08
Remarks: REVISED TO INCORPORATE COMMENTS RECEIVED FROM WILLIAMSON COUNTY ENGINEERS OFFICE

PROJECT CERTIFICATIONS



[Signature]
6-22-08

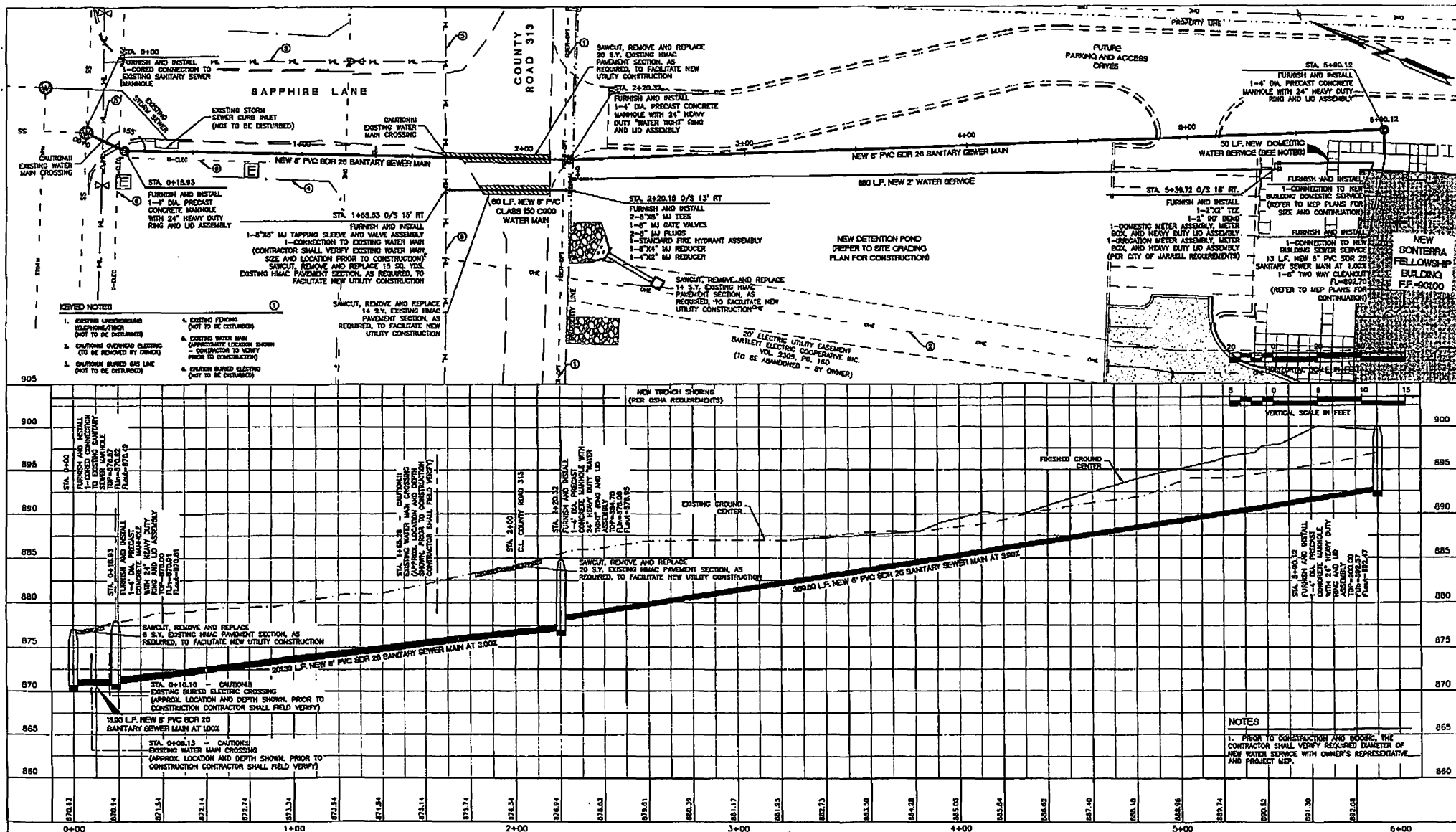

DRAWING STATUS

THIS DRAWING WAS PREPARED UNDER THE AUTHORITY OF JERRY L. CLARK, P.E., LICENSE NO. 10000.

☐ THIS DRAWING IS ISSUED FOR THE PURPOSES OF RECORD ONLY AND IS NOT TO BE USED FOR ANY OTHER PURPOSES WITHOUT THE WRITTEN CONSENT OF CLARK & FULLER, PLLC.

☒ FOR CONSTRUCTION

Date: 8/19/08

Revisions

Revised to INCORPORATE COMMENTS RECEIVED FROM WILLIAMSON COUNTY ENGINEERS OFFICE

Clark & Fuller, PLLC

Civil Engineers • Designers • Planners

TEL: (214) 894-0949 FAX: (214) 894-0901
2010 NW 11th Parkway, Suite 100, Irving, Texas 75039



SONTERRA FELLOWSHIP PHASE I NEW CHURCH CAMPUS

JARRELL, TEXAS

SITE UTILITY PLAN AND PROFILE SHEET STA. 0+00 - END

Plot Date: 8-18-08 Project No: 061040.00
Drawn By: JDF Designed By: MLC

C5.1