

~~sent out for letter book~~

## NOTICE OF PROPOSED INSTALLATION

## UTILITY LINE ON WILLIAMSON COUNTY RIGHT-OF-WAY

TO: Williamson County Unified Road System

DATE: 1-28-093151 S. E. Inner Loop, Suite B  
Georgetown, Texas 78626Formal notice is hereby given that JM UTILITIESCompany proposes to place a 1" IRRIGATION WATERLine within the right-of-way of EI SOL CLK

as follows: (give location, length, general design, etc.)

we will be tap the water main at the N.W. corner of  
EI SOL CLK. & cypress creek rd, & installing a meter then  
going across EI SOL CLK. with a 4" sleeve & 1"  
irrigation pipe inside. The ditch across EI SOL CLK  
with be 1 wide by 3' deep.

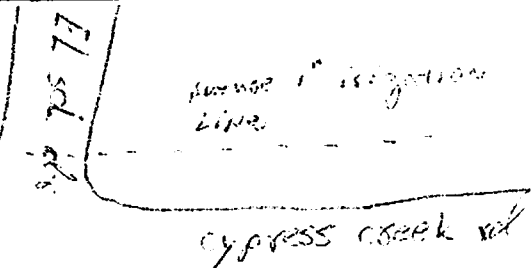

The line will be constructed and maintained on the road right-of-way as directed by the Williamson County Unified Road System in accordance with governing laws.

Our firm further understands that the County considers proper traffic control measures as those complying with applicable portions of the Texas Manual of Traffic Control Devices required for adoption by the "Transportation Code" (V.C.T.A. CH.251)

The location and description of the proposed line and appurtenances is more fully shown by 2 copies of drawings attached to this notice.

Construction of this line is proposed to begin on or after the 10 day of February 2009.

APPROVAL

This application is hereby approved subject to the following understandings and restrictions.

It is expressly understood that the said County Commissioners' Court does not imply hereby to grant any right, claim, title or easement in or upon this County Road; and it is further understood that in the future, should Williamson County, for any reason, need to work, improve, relocate, widen, increase, add to, decrease, or in any manner change the structure of this road or right-of-way, this line, if affected, will be moved at the direction of the Williamson County Engineer or County Commissioner. This installation work shall not damage any part of the roadway and adequate provisions shall be made to cause a minimum of inconvenience to traffic and adjacent property owners.

APPROVED BY WILLIAMSON COUNTY COMMISSIONERS' COURT

BY: [Signature]  
COUNTY ROAD ADMINISTRATOR

DATE: 2/11/09

Firm: JM UTILITIES

[Signature]  
Authorized Signature

[Signature]  
Printed Name

Address: 701 Brushy Creek Rd  
Center Creek TX 78513

Phone: 512-331-1217Fax: 331-1885

**received**  
1-28-09 Pct 2

Bond # 766875C

2-10-09  
R.P.W. pol. permit fee  
D.R. co. acct. # 59272  
Road Bone

**CONTRACTOR'S LIABILITY AGREEMENT**

I, B.J. Hawthorne, Contractor for JM Utilities  
in Williamson County, Texas do hereby agree to the following schedules and conditions for doing work within  
the right-of-way of EL SOL. Rd. which is a public roadway  
maintained by Williamson County.

1. I will contact the Williamson County Unified Road System at least 48 hours prior to start of construction.
2. All work in the right-of-way will be done between the hours of 8:30 a.m. and 4:30 p.m. on Monday through Friday only.
3. Cuts will be opened for one-half the roadway only, with flagmen on both sides of the work area, allowing one-way traffic through. This type of operation will be held to a minimum and all advance warning signs and barricades shall be as specified in the Texas Manual on Uniform Traffic Control Devices. These cuts will also be filled and entire roadway opened at night and on weekends.
4. Roadside work in ditches alongside the trenched surface may be left opened at night, only if they can be barricaded solidly between open ditch and traveled roadway leaving a minimum 6' of road shoulder between the pavement edge and the barricades. The barricades must be reflective and lighted with warning lights and conform to the requirements of the T.M.U.T.C.D. for nighttime use.
5. Any construction area to be maintained from dusk to dawn shall have Type B High Intensity Steady Burn Warning Lights to delineate the traveled way through and around obstructions in a construction or maintenance area. All warning lights shall be installed to a minimum mounting height of 36" to the bottom of the lens.
6. Construction work and road repair on County right-of-way will be done to Williamson County Standards and to the approval of the Williamson County Unified Road System.
7. I will notify the Williamson County Unified Road System and obtain approval prior to any changes from this agreement if required due to soil conditions or other problems.

1-28-03  
DATE

Williamson County Unified Road System  
3151 S. E. Inner Loop, Ste. B  
Georgetown, Texas 78626

B.J. Hawthorne  
SIGNED

B.J. Hawthorne  
CONTRACTOR (PRINT NAME)

701 Bushy Creek Rd.  
ADDRESS

Cedar Park TX 78613  
CITY, STATE, ZIP CODE

512-331-1217  
PHONE

FLAGGER REQUIRED ON  
COLLECTOR STREETS

USE OF SECOND FLAGGER  
IS OPTIONAL.

**NOTE:**

WARNING SIGN SEQUENCE IN  
OPPOSITE DIRECTION SAME AS  
BELOW.

SEE SHEET 3 OF 8  
FOR FLAGGER NOTES  
AND TAPER LENGTHS.  
SEE SHEET 8 OF 8  
FOR DEVICE SPACING.

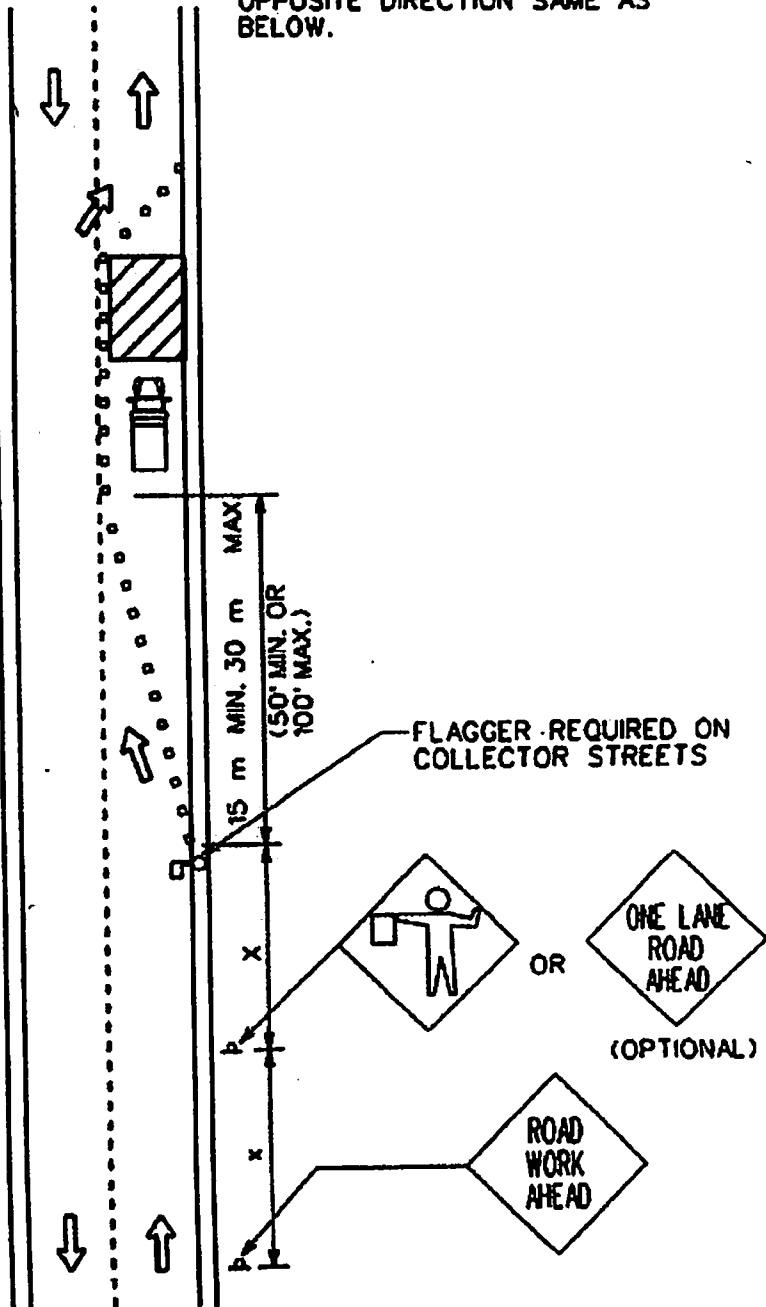

CITY OF AUSTIN DEPARTMENT OF PUBLIC WORKS		COLLECTOR / RESIDENTIAL STREET FLAGGING OPERATIONS	
RECORD COPY SIGNED BY BILL GARDNER	03/13/06 ADOPTED	THE ARCHITECT/ENGINEER ASSUMES RESPONSIBILITY FOR APPROPRIATE USE OF THIS STANDARD.	STANDARD NO.
			804S-2 1 OF 8



LOCATION MAP - MAPSCO GRID 402Y - AUSTIN GRID MD40  
N.T.S.

SCALE IN MILES  
0 1/4 1/2 3/4 1

COPYRIGHT 1993, 2006 by MAPSCO INC. - ALL RIGHTS RESERVED

SCALE IN FEET  
0 1000 2000 3000

CONTINUED ON MAP 403

CONTINUED ON MAP 432

CONTINUED ON MAP 401

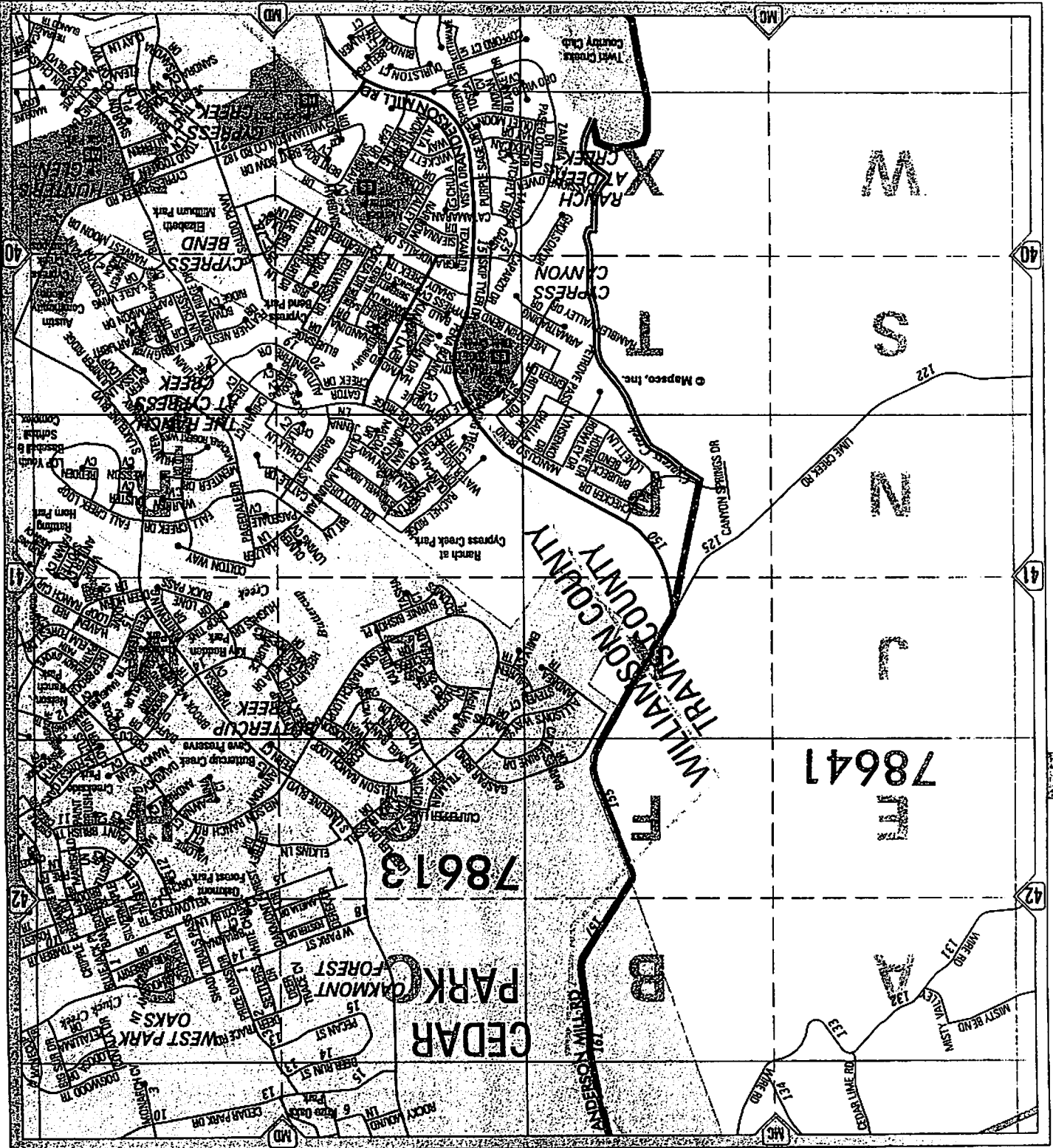

THIS PAGE ALSO APPEARS IN THE  
MAPSCO WILLIAMSON COUNTY  
STREET GUIDE AS PAGE 402.

CONTINUED ON MAP 372

402