



Effective date January 1, 2008

CAPITAL AREA RURAL TRANSPORTATION SYSTEM

CARTS RIDE LINE 1-800-456-RIDE (7433) TOLL FREE

WILLIAMSON COUNTY

RIDES ARE SCHEDULED MONDAY-FRIDAY FROM 8:00 AM TO 4:00 PM / 24 HOURS ADVANCE NOTICE RECOMMENDED
LOCAL VEHICLES SERVE NEIGHBORING TOWNS SO LOCAL RIDE TIMES MAY VARY

Community Served	Destination	Route Day	Departure	Return	One-Way Fare	Reduced Fare*
ANDERSON MILL	To: Georgetown	Tuesday	7:30a	12:00p	\$4.00	\$2.00
	To: Round Rock	Tuesday & Thursday	7:30a	2:00p	\$4.00	\$2.00
	To: Austin	Tuesday	7:45a	2:30p	\$6.00	\$3.00
	To: Temple	1st & 3rd Wednesday	7:30a	2:00p	\$6.00	\$3.00
BARTLETT	To: Austin	Wednesday	7:00a	2:00p	\$6.00	\$3.00
	To: Georgetown	Tuesday & Thursday	7:30a	3:30p	\$4.00	\$2.00
	To: Taylor	Tuesday	7:00a	11:30a	\$4.00	\$2.00
	To: Temple	1st & 3rd Wednesday	7:30a	2:00p	\$6.00	\$3.00
CEDAR PARK	To: Austin	Tuesday	8:00a	2:30p	\$6.00	\$3.00
	To: Round Rock	Tuesday & Thursday	7:00a	2:00p	\$4.00	\$2.00
	To: Temple	1st & 3rd Wednesday	7:30a	2:00p	\$6.00	\$3.00
GEORGETOWN	Local Service	Monday thru Friday	8:00a to 4:30p		\$2.00	\$1.00
	To: Austin	Monday, Wednesday & Friday	8:00a	2:00p	\$6.00	\$3.00
	To: Round Rock	Tuesday & Thursday	8:00a	12:00p	\$4.00	\$2.00
	To: Temple	1st & 3rd Wednesday	8:30a	2:00p	\$6.00	\$3.00
FLORENCE	To: Austin	Monday, Wednesday & Friday	7:00a	2:00p	\$6.00	\$3.00
	To: Georgetown	Monday, Wednesday & Friday	7:00a	3:30p	\$4.00	\$2.00
	To: Round Rock	Monday, Wednesday & Friday	7:00a	3:30p	\$4.00	\$2.00
	To: Temple	1st & 3rd Wednesday	8:00a	2:00p	\$6.00	\$3.00
GRANGER	To: Austin	Wednesday	7:30a	2:00p	\$6.00	\$3.00
	To: Georgetown	Tuesday & Thursday	7:30a	3:30p	\$4.00	\$2.00
	To: Taylor	Tuesday	7:30a	11:30p	\$4.00	\$2.00
	To: Temple	1st & 3rd Wednesday	9:00a	2:00p	\$6.00	\$3.00
JARRELL	To: Austin	Wednesday	7:30a	2:00p	\$6.00	\$3.00
	To: Georgetown	Tuesday & Thursday	7:30a	3:30p	\$4.00	\$2.00
	To: Round Rock	Tuesday & Thursday	7:30a	3:30p	\$4.00	\$2.00
	To: Temple	1st & 3rd Wednesday	8:15a	2:00p	\$6.00	\$3.00
LEANDER	To: Austin	Tuesday	8:15a	2:30p	\$6.00	\$3.00
	To: Round Rock	Tuesday & Thursday	7:00a	2:00p	\$4.00	\$2.00
	To: Temple	1st & 3rd Wednesday	7:30a	2:00p	\$6.00	\$3.00
LIBERTY HILL	To: Austin	Tuesday	7:30a	2:30a	\$6.00	\$3.00
	To: Georgetown	1st & 3rd Monday	8:30a	12:00p	\$4.00	\$2.00
	To: Round Rock	1st & 3rd Monday	8:30a	12:00p	\$4.00	\$2.00
	To: Temple	1st & 3rd Wednesday	7:45a	2:00p	\$6.00	\$3.00
SUN CITY	To: Austin	Monday, Wednesday & Friday	8:00a	2:00p	\$6.00	\$3.00
	To: Georgetown	Tuesday & Thursday	8:30a	12:00p	\$2.00	\$1.00
	To: Round Rock	Tuesday & Thursday	8:00a	12:00p	\$4.00	\$2.00
	To: Temple	1st & 3rd Wednesday	8:15a	2:00p	\$6.00	\$3.00
TAYLOR	Local Service	Monday thru Friday	8:00a to 4:30p		\$2.00	\$1.00
	To: Austin	Monday, Wednesday & Friday	7:30a	2:00p	\$6.00	\$3.00
	To: Georgetown	Tuesday & Thursday	7:00a	12:00p	\$4.00	\$2.00
	To: Round Rock	Tuesday & Thursday	7:00a	12:00p	\$4.00	\$2.00
	To: Temple	1st & 3rd Wednesday	8:30a	2:00p	\$6.00	\$3.00
THRALL	To: Austin	Wednesday	7:30a	2:00p	\$6.00	\$3.00
	To: Taylor	Wednesday	7:30a	11:30a	\$4.00	\$2.00
	To: Temple	1st & 3rd Wednesday	7:30a	2:00p	\$6.00	\$3.00

*Reduced Fare: Seniors, Persons with Disabilities, and Children Under 12

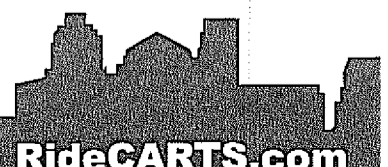
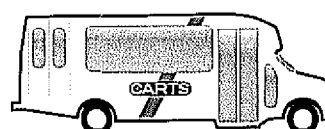

RideCARTS.com



CAPITAL AREA RURAL TRANSPORTATION SYSTEM

Serving the Texas counties of Bastrop, Blanco, Burnet, Caldwell, Fayette, Hays, Lee, and non-urbanized areas of Travis and Williamson.

CARTS delivers transportation tailored specifically for each of the one hundred and sixty-nine communities it serves. The service frequency in or to the various communities range from many times a day to once a month.

Be sure to visit the CARTS web site at RideCARTS.com for updates and further route information for each community.

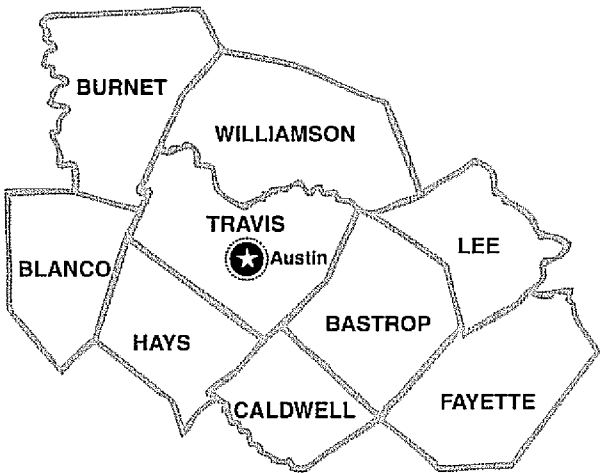

CURB-TO-CURB SERVICES RESERVED BY PHONE

Enjoy the convenience of having a CARTS bus pick you up at your home, take you to your destination, and then back home again. We will set up a time for pickup within our time slots of general availability. On your first call we will request information to enter into your customer profile, and after that we will know you when you call.



TO SCHEDULE YOUR RIDE CALL

1-800-456-RIDE (7433) or
Austin Metro Line 512-478-RIDE (7433)

- Rides are scheduled Monday thru Friday, 7am to 4pm.
- 24-hours advance notice is recommended.

It's that simple. CARTS can help you or someone you know who needs a ride to go shopping, city businesses, medical appointments, work, senior centers or for any other purpose.

FARES

Fares are set by zones. The CARTS customer service agent will tell you what your ride costs when you book the trip. All fares are based on a one-way trip.

Zone 1 – City	<i>full fare</i>	<i>half fare*</i>
Trips wholly within a town or city	\$2.00	\$1.00
Zone 2 – Intra-county		
Trips originating and ending within the same county	\$4.00	\$2.00
Zone 3 – Inter-county		
Trips with destinations outside the county of origin	\$6.00	\$3.00

*Half fares for senior citizens and persons with disabilities.

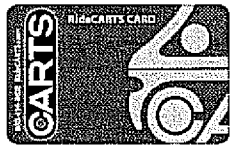

RideCARTS FARE CARDS

The RideCARTS fare card is a convenient and easier way for you to ride CARTS. The card works like a gift or credit card, which enables you to use just one card to access a ride instead of paying cash or keeping track

of ride tickets. There is no fee to obtain your first RideCARTS card, however we do require a minimum amount of \$10 to be placed on the card.

Visit the CARTS web site at RideCARTS.com and click on the link to the RideCARTS card, and follow the instructions. Or call 512-478-7433 or 1-800-456-7433 and a customer service representative will guide you through the necessary steps.



CITY BUS SERVICE IN BASTROP AND SAN MARCOS

CARTS Around Town (CAT) is a municipal fixed route bus service offering regular route service in Bastrop and San Marcos connecting neighborhoods and downtown business. Visit the CARTS web site at RideCARTS.com for route information.

NATIONAL CONNECTIONS

Bus and Train Services: At our Round Rock, Bastrop and San Marcos stations we operate intercity bus terminals for Greyhound, Coach America and Arrow Trailways which can take care of your shipping or travel needs nationwide. At our San Marcos Station AMTRAK rail service is also available. Visit the CARTS web site at RideCARTS.com for station address and further information.



CAPITAL AREA RURAL TRANSPORTATION SYSTEM
P.O. Box 6050 Austin, TX 78762 / 2010 East 6th Street 78702
RideCARTS.com

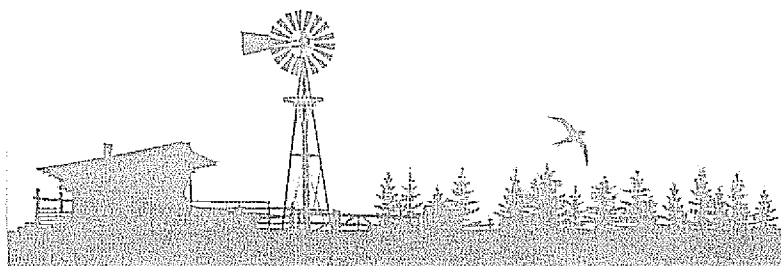



Effective date January 1, 2008

CAPITAL AREA RURAL TRANSPORTATION SYSTEM

CARTS RIDE LINE 1-800-456-RIDE (7433) TOLL FREE

CITY OF ROUND ROCK

RIDES ARE SCHEDULED MONDAY-FRIDAY FROM 8:00 AM TO 4:00 PM / 24 HOURS ADVANCE NOTICE RECOMMENDED
LOCAL VEHICLES SERVE NEIGHBORING TOWNS SO LOCAL RIDE TIMES MAY VARY

Community Served	Destination	Route Day	Departure	Return	One-Way Fare	Reduced Fare*
ROUND ROCK	Local Service	Monday through Friday	7:00a to 6:00p		\$2.00	\$1.00
	To: Austin	Monday, Wednesday & Friday	9:00a	2:00p	\$6.00	\$3.00
	To: Georgetown	Tuesday & Thursday	10:00a	12:00p	\$4.00	\$2.00
	To: Temple	1st and 3rd Wednesday	9:00a	2:00p	\$6.00	\$3.00
	To: Cedar Park	Tuesday & Thursday	7:00a	2:00p	\$4.00	\$2.00

*Reduced Fare: Seniors, Persons with Disabilities, and Children Under 12

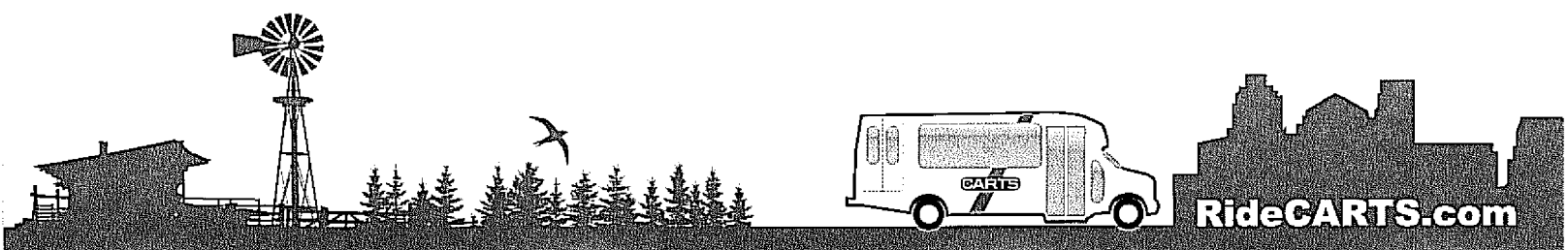



CAPITAL AREA RURAL TRANSPORTATION SYSTEM

Serving the Texas counties of Bastrop, Blanco, Burnet, Caldwell, Fayette, Hays, Lee, and non-urbanized areas of Travis and Williamson.

CARTS delivers transportation tailored specifically for each of the one hundred and sixty-nine communities it serves. The service frequency in or to the various communities range from many times a day to once a month.

Be sure to visit the CARTS web site at RideCARTS.com for updates and further route information for each community.

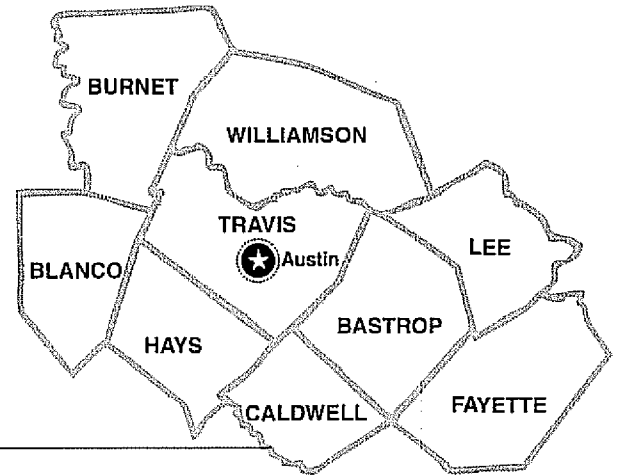

CURB-TO-CURB SERVICES RESERVED BY PHONE

Enjoy the convenience of having a CARTS bus pick you up at your home, take you to your destination, and then back home again. We will set up a time for pickup within our time slots of general availability. On your first call we will request information to enter into your customer profile, and after that we will know you when you call.



TO SCHEDULE YOUR RIDE CALL

1-800-456-RIDE (7433) or
Austin Metro Line 512-478-RIDE (7433)

- Rides are scheduled Monday thru Friday, 7am to 4pm.
- 24-hours advance notice is recommended.

It's that simple. CARTS can help you or someone you know who needs a ride to go shopping, city businesses, medical appointments, work, senior centers or for any other purpose.

FARES

Fares are set by zones. The CARTS customer service agent will tell you what your ride costs when you book the trip. All fares are based on a one-way trip.

Zone 1 – City	full fare	half fare*
Trips wholly within a town or city	\$2.00	\$1.00
Zone 2 – Intra-county		
Trips originating and ending within the same county	\$4.00	\$2.00
Zone 3 – Inter-county		
Trips with destinations outside the county of origin	\$6.00	\$3.00

*Half fares for senior citizens and persons with disabilities.

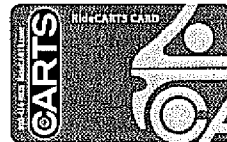

RideCARTS FARE CARDS

The RideCARTS fare card is a convenient and easier way for you to ride CARTS. The card works like a gift or credit card, which enables you to use just one card to access a ride instead of paying cash or keeping track of ride tickets. There is no fee to obtain your first RideCARTS card, however we do require a minimum amount of \$10 to be placed on the card.

Visit the CARTS web site at RideCARTS.com and click on the link to the RideCARTS card, and follow the instructions. Or call 512-478-7433 or 1-800-456-7433 and a customer service representative will guide you through the necessary steps.



CITY BUS SERVICE IN BASTROP AND SAN MARCOS

CARTS Around Town (CAT) is a municipal fixed route bus service offering regular route service in Bastrop and San Marcos connecting neighborhoods and downtown business. Visit the CARTS web site at RideCARTS.com for route information.

NATIONAL CONNECTIONS

Bus and Train Services: At our Round Rock, Bastrop and San Marcos stations we operate intercity bus terminals for Greyhound, Coach America and Arrow Trailways which can take care of your shipping or travel needs nationwide. At our San Marcos Station AMTRAK rail service is also available. Visit the CARTS web site at RideCARTS.com for station address and further information.



CAPITAL AREA RURAL TRANSPORTATION SYSTEM

P.O. Box 6050 Austin, TX 78762

RideCARTS.com

