

NOTICE OF PROPOSED INSTALLATION



UTILITY LINE ON WILLIAMSON COUNTY RIGHT-OF-WAY

TO: Williamson County Unified Road System

DATE: June 2, 20093151 S. E. Inner Loop, Suite B
Georgetown, Texas 78626

Formal notice is hereby given that Southwest MILAM WATER SUPPLY CORP.
 Company proposes to place a ROAD BORE - 2" CASING + 1" Service Line
 Line within the right-of-way of County Rd. 425 (901 C.R. 425)

as follows: (give location, length, general design, etc.)

BORE TO BE PERPENDICULAR TO ROAD / MINIMUM DEPTH = 36 INCHES
CASING TO GO ACROSS ENTIRE Right-of-Way.

(2" Casing pipe with 1" Poly water service line) SEE ATTACHED MAP

The line will be constructed and maintained on the road right-of-way as directed by the Williamson County Unified Road System in accordance with governing laws.

Our firm further understands that the County considers proper traffic control measures as those complying with applicable portions of the Texas Manual of Traffic Control Devices required for adoption by the "Transportation Code" (V.C.T.A. CH.251)

The location and description of the proposed line and appurtenances is more fully shown by 2 copies of drawings attached to this notice.

Construction of this line is proposed to begin on or after the 17th day of June, 2009.

APPROVAL

This application is hereby approved subject to the following understandings and restrictions.

It is expressly understood that the said County Commissioners' Court does not imply hereby to grant any right, claim, title or easement in or upon this County Road; and it is further understood that in the future, should Williamson County, for any reason, need to work, improve, relocate, widen, increase, add to, decrease, or in any manner change the structure of this road or right-of-way, this line, if affected, will be moved at the direction of the Williamson County Engineer or County Commissioner. This installation work shall not damage any part of the roadway and adequate provisions shall be made to cause a minimum of inconvenience to traffic and adjacent property owners.

APPROVED BY WILLIAMSON COUNTY COMMISSIONERS' COURT

BY: _____
 COUNTY ROAD ADMINISTRATOR

DATE:

Firm: Southwest Milam W.S.C.

[Signature]
 Authorized Signature

KEN HALL - General Manager
 Printed Name

Address: _____

706 E. Cameron Ave.Rockdale TX 76567Phone: 512-446-2604Fax: 512-446-73766-4-09 to Kenneth Marek.

received
6-3-09

CONTRACTOR'S LIABILITY AGREEMENT

CC COPY

I, KEN HALL, ^{Employee} Contractor for Southwest MILAM W.S.C.
in Williamson County, Texas do hereby agree to the following schedules and conditions for doing work within
the right-of-way of County ROAD 425 which is a public roadway
maintained by Williamson County.

1. I will contact the Williamson County Unified Road System at least 48 hours prior to start of construction.
2. All work in the right-of-way will be done between the hours of 8:30 a.m. and 4:30 p.m. on Monday through Friday only.
3. Cuts will be opened for one-half the roadway only, with flagmen on both sides of the work area, allowing one-way traffic through. This type of operation will be held to a minimum and all advance warning signs and barricades shall be as specified in the Texas Manual on Uniform Traffic Control Devices. These cuts will also be filled and entire roadway opened at night and on weekends.
4. Roadside work in ditches alongside the trenched surface may be left opened at night, only if they can be barricaded solidly between open ditch and traveled roadway leaving a minimum 6' of road shoulder between the pavement edge and the barricades. The barricades must be reflective and lighted with warning lights and conform to the requirements of the T.M.U.T.C.D. for nighttime use.
5. Any construction area to be maintained from dusk to dawn shall have Type B High Intensity Steady Burn Warning Lights to delineate the traveled way through and around obstructions in a construction or maintenance area. All warning lights shall be installed to a minimum mounting height of 36" to the bottom of the lens.
6. Construction work and road repair on County right-of-way will be done to Williamson County Standards and to the approval of the Williamson County Unified Road System.
7. I will notify the Williamson County Unified Road System and obtain approval prior to any changes from this agreement if required due to soil conditions or other problems.

June 2, 2009
DATE

Williamson County Unified Road System
3151 S. E. Inner Loop, Ste. B
Georgetown, Texas 78626

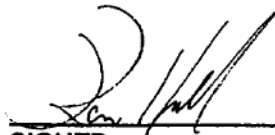

SIGNED

KEN HALL / Southwest Milam W.S.C.
CONTRACTOR (PRINT NAME)

706 E. CAMERON AVE.
ADDRESS

Rockdale TX 76567
CITY, STATE, ZIP CODE

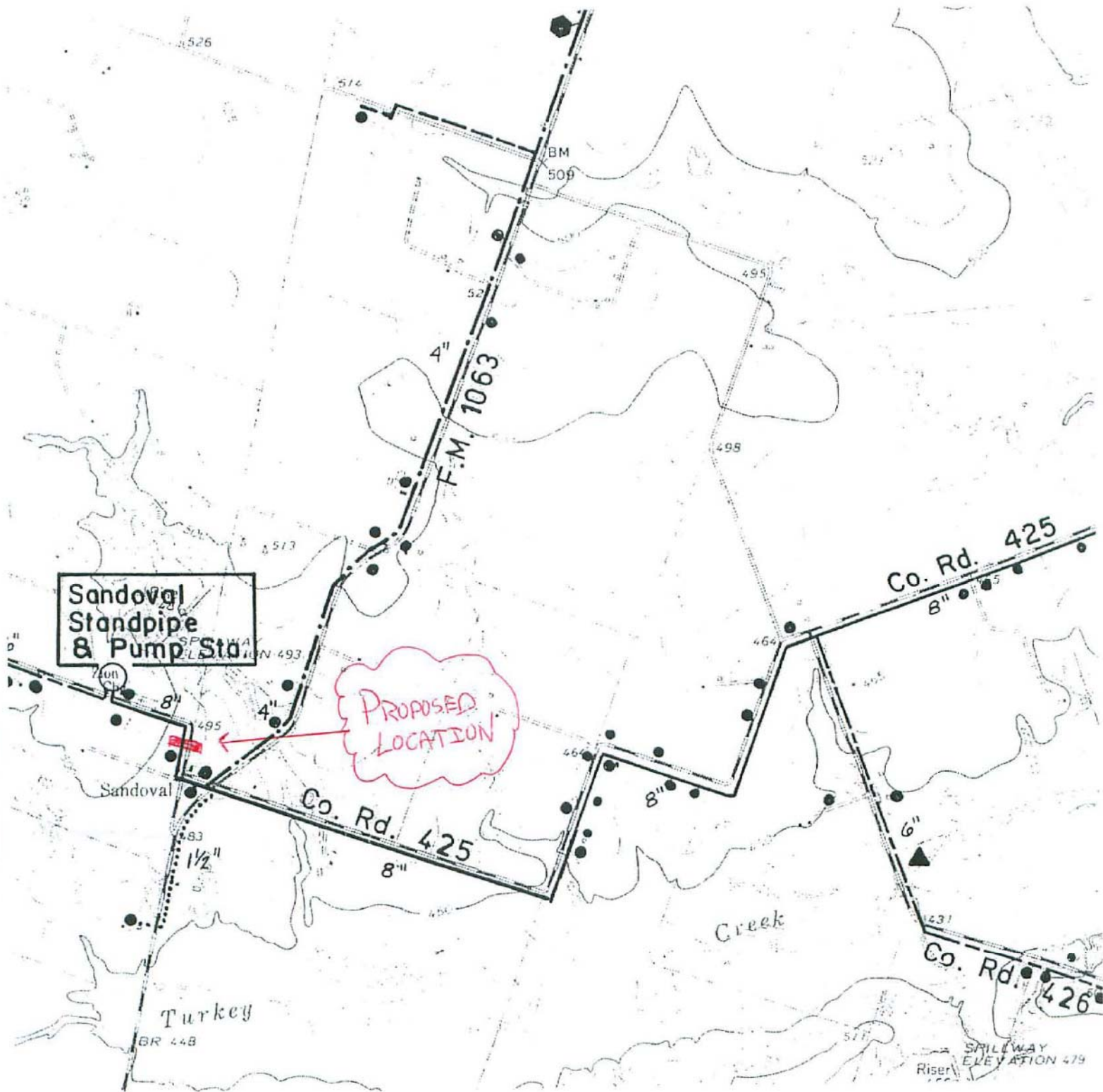
(512) 446-2604
PHONE



SOUTHWEST MILAM WATER
P. O. BOX 232
ROCKDALE, TEXAS 76567