

**IN THE COMMISSIONERS' COURT
OF WILLIAMSON COUNTY, TEXAS**

RESOLUTION

WHEREAS, the Commissioners' Court of Williamson County, Texas, has found and determined that in order to promote the public safety, to facilitate the safety and movement of traffic, and to preserve the financial investment of the public in its roadways, public necessity requires acquisition of fee simple title to 2.044 acres and 1.287 acres owned by BETTY J. SNOW A/K/A BETTY JEAN SNOW (parcel 214 and 214TE), described by metes and bounds in Exhibits "A" and "B", for the construction, reconstruction, maintaining, widening, straightening, lengthening, and operating of SH 195 ("Project"), excluding all the oil, gas, and sulphur which can be removed from beneath said real property, without any right whatever remaining to the owner of such oil, gas, and sulphur of ingress to or egress from the surface of said real property for the purpose of exploring, developing, or mining of the same, as a part of the improvements to the Project, at such locations as are necessary and that such constructing, reconstructing, maintaining, widening, straightening, lengthening, and operating shall extend across and upon, and will cross, run through, and be upon the hereinafter described real properties; and

WHEREAS, the Commissioners' Court of Williamson County, Texas, has, through agents employed by the said office, entered into good faith negotiations with the owners of the hereinafter described properties and has failed to agree with the owners on the compensation and damages, if any, due to said owners. Now, therefore,

BE IT RESOLVED BY THE COMMISSIONERS' COURT OF THE COUNTY OF WILLIAMSON, that the County Attorney or her designated agent be and she is hereby authorized and directed to file or cause to be filed against the owners of any interest in, and the holders of any lien secured by, the following described tracts of land, described in Exhibits "A" and "B" attached hereto, a suit in eminent domain to acquire the property interests for the aforesaid purposes; and

BE IT FURTHER RESOLVED that the County Attorney or her designated agent be and he is hereby authorized and directed to incur such expenses and to employ such experts as she shall deem necessary to assist her in the prosecution of such suit in eminent domain, including, but not limited to, appraisers, engineers, and land use planners.

Adopted this 28th day of September, 2010.



Dan A. Gattis
Williamson County Judge

EXHIBIT A

County: Williamson
Highway: SH 195
Limits: From 3.4 Miles South of S. H. 138 to 8.105 Miles S. of 138
ROW CSJ: 0440-01-036

Legal Description Parcel 214

BEING a 2.440 acre (106,288 square feet) tract of land located in the John Hamilton Survey, Abstract No. 282, of Williamson County, Texas, said 2.440 acre tract of land is out of and a part of a 10.13 acre tract of land conveyed by William Clyde Snow to Lee W. Snow and wife, Betty J. Snow by deed recorded July 9, 1990 in Volume 1917, Page 954, of the Official Records of Williamson County, Texas, said 2.440 acre tract is further described by metes and bounds as follows:

COMMENCING at a point in the existing west right of way line of State Highway 195 (SH 195), said point being calculated for the northeast corner of the said 10.13 acre tract and for the southeast corner of a 5.01 acre tract conveyed by James Weldon Gilliam to Michael A. Braley and Diann M. Braley by deed recorded March 1, 2002 by Document No. 2002016734 of the Official Public Records of Williamson County, Texas, a found 1/2" iron rod bears North 53° 23' 17" East a distance of 0.77 feet from said point, said point is located 1031.90 feet left of Proposed SH 195 Baseline station 1333+53.87;

THENCE South 53° 23' 17" West along the common line of the 10.13 acre tract and the 5.01 acre tract for a distance of 942.46 feet to a 5/8" iron rod with a Texas Department of Transportation (TxDOT) aluminum cap set in the proposed east right of way line of SH 195 for the POINT OF BEGINNING of the herein described parcel, said rod is located 125.00 feet left of Proposed SH 195 Baseline Station 1336+10.31;

1. THENCE South 20° 49' 22" East along the proposed east right of way line of SH 195 for a distance of 89.69 feet to a TxDOT Type II concrete monument set for an angle point, said monument is located 125.00 feet left of Proposed SH 195 Baseline Station 1337+00;
2. THENCE South 20° 08' 27" East continuing with the proposed east right of way line of SH 195 for a distance of 262.14 feet to a 5/8" iron rod with a TxDOT aluminum cap set in the south line of the said 10.13 acre tract and in the north line of a 4.98 acre tract conveyed by Gus A. Steenken and Edwin G. Sneider to Lynn A. Parrish and wife, Elsie M. Parrish, by deed recorded March 3, 1977 in

EXHIBIT _____

Volume 661, Page 529, of the Deed Records of Williamson County, Texas, said rod is located 121.88 feet left of Proposed SH 195 Baseline Station 1339+62.12;

3. THENCE South 53° 23' 55" West along the common line of the 10.13 acre tract and the 4.98 acre tract for a distance of 311.84 feet to a point calculated for the southwest corner of the said 10.13 acre tract, said point being set in the east boundary of a 238.28 acre tract of land conveyed by C. Dean Davis and wife, Mollie V. Davis, to D & M Davis Land & Cattle, L. P. by deed recorded February 20, 2002 as Document No. 2002013809 of said Official Public Records, a found 1/2" iron rod bears North 53° 23' 55" East a distance of 0.98 feet from said point, said point is located 178.21 feet right of Proposed SH 195 Baseline Station 1340+46.92;
4. THENCE North 21° 06' 00" West along the proposed west right of way line of SH 195 for a distance of 350.40 feet to a TxDOT Type II concrete monument set for the northwest corner of the 10.13 acre tract and for the southwest corner of the said 5.01 acre tract, said monument is located 179.90 feet right of Proposed SH 195 Baseline Station 1336+96.52;

EXHIBIT

5. THENCE North $53^{\circ} 23' 17''$ East along the common line of the 5.01 acre tract and the 10.13 acre tract for a distance of 916.86 feet to the POINT OF BEGINNING, said described tract containing 106,288 square feet or 2.440 acres of land, more or less.

This survey is referenced to the National Spatial Reference System. The projection and datum are the Texas State Plane Coordinate System, Central Zone, North American Datum of 1983. All bearings are relative to National Geodetic Survey, 1993 Adjustment, monuments T27 A (PID AB2837), Austin RRP (PID AF9537) and, Georgetown (PID BM1099). All distances are surface values expressed in U. S. Survey feet and may be converted to grid by dividing by the TxDOT surface adjustment factor of 1.000120.

Access will be permitted to the highway facility for the remainder of the property lying adjacent to SH 195.

This description was prepared in conjunction with, and is accompanied by a plat of an even date herewith.

Surveyed by:
RODS Surveying, Inc.
6810 Lee Road, Spring Texas 77379
Phone (281) 379-6388

I, Scott Morris, hereby certify that the above description is true and correct and depicts a survey made under my supervision and on the ground and is based on data gathered from February 2001 to February 2007.

Scott Morris
Scott Morris, Registered Professional Land Surveyor No. 5076
Date as of: 2-9-2007

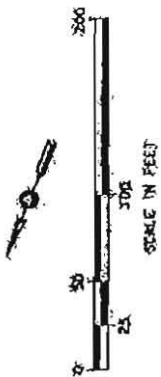

[illegible]

EXHIBIT

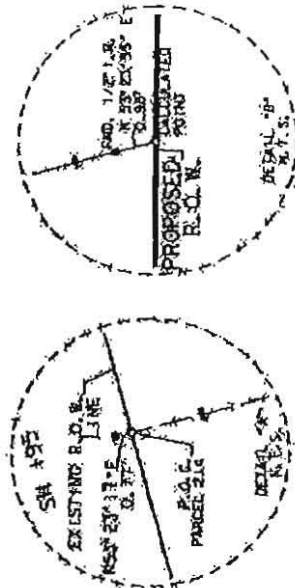

RIGHT OF WAY PLAT
SHOWS NO PROPERTY OF
LEE, N. SNOW AND
WIFE, BETTY L. SNOW
PARCEL 214

PAGE 5 OF 6

BOB CSJ TEL 0440-DJ-036
STATE HIGHWAY 155 BELL / ARSON COUNTY, TEXAS

201 JEFFERSON ST
BOSTON MA 02116

6810 JEE ROAD, SP81NG, TX 77579

0281 379-5348

STALE: 12-10-61 MAY 9, 2007

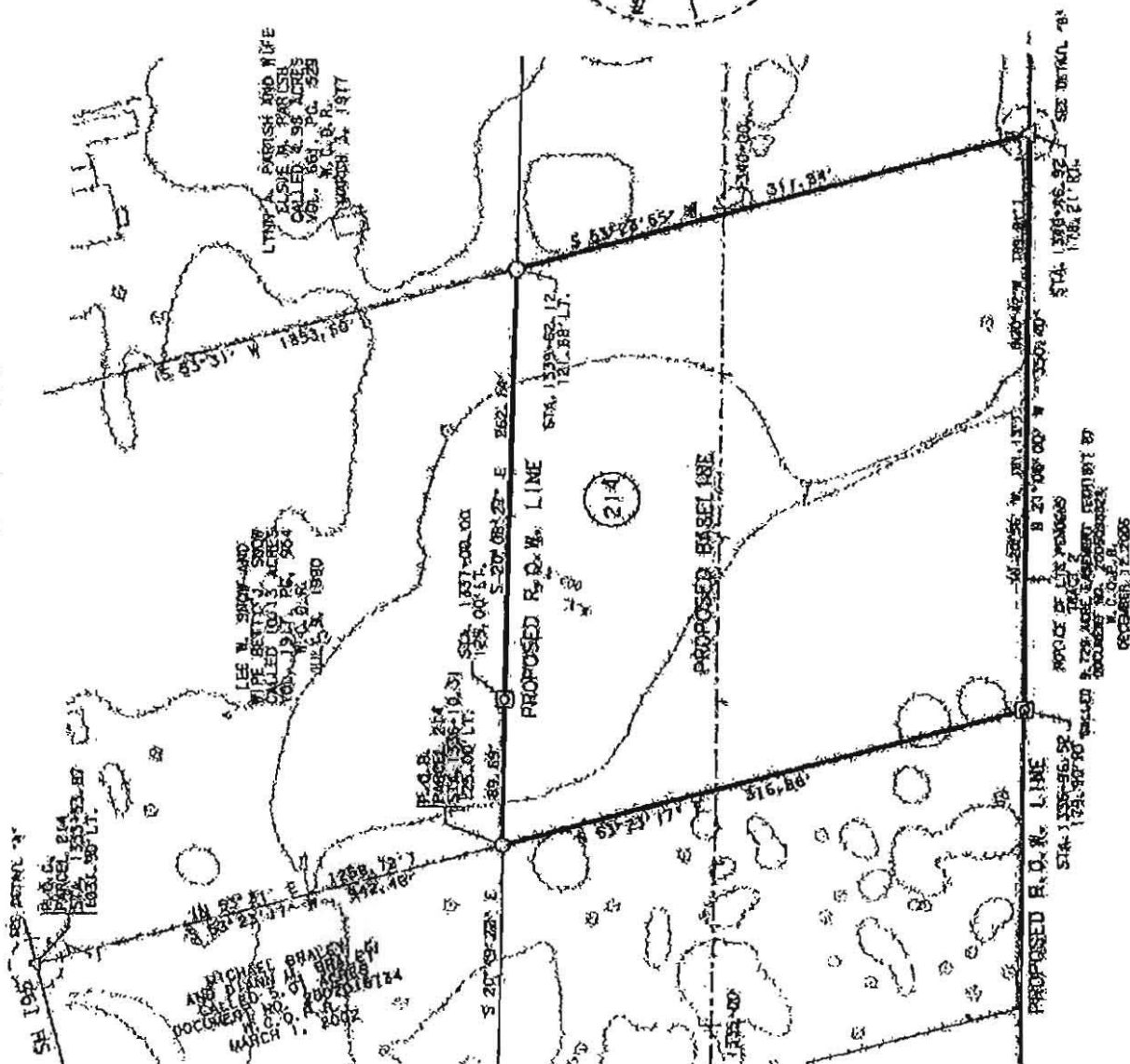

0 1 2 3 4 5 6 7 8 9 10 11 12 13 14 15 16 17 18 19 20 21 22 23 24 25 26 27 28 29 30 31 32 33 34 35 36 37 38 39 40 41 42 43 44 45 46 47 48 49 50 51 52 53 54 55 56 57 58 59 60 61 62 63 64 65 66 67 68 69 70 71 72 73 74 75 76 77 78 79 80 81 82 83 84 85 86 87 88 89 90 91 92 93 94 95 96 97 98 99 100 101 102 103 104 105 106 107 108 109 110 111 112 113 114 115 116 117 118 119 120 121 122 123 124 125 126 127 128 129 130 131 132 133 134 135 136 137 138 139 140 141 142 143 144 145 146 147 148 149 150 151 152 153 154 155 156 157 158 159 160 161 162 163 164 165 166 167 168 169 170 171 172 173 174 175 176 177 178 179 180 181 182 183 184 185 186 187 188 189 190 191 192 193 194 195 196 197 198 199 200 201 202 203 204 205 206 207 208 209 210 211 212 213 214 215 216 217 218 219 220 221 222 223 224 225 226 227 228 229 230 231 232 233 234 235 236 237 238 239 240 241 242 243 244 245 246 247 248 249 250 251 252 253 254 255 256 257 258 259 260 261 262 263 264 265 266 267 268 269 270 271 272 273 274 275 276 277 278 279 280 281 282 283 284 285 286 287 288 289 290 291 292 293 294 295 296 297 298 299 300 301 302 303 304 305 306 307 308 309 310 311 312 313 314 315 316 317 318 319 320 321 322 323 324 325 326 327 328 329 330 331 332 333 334 335 336 337 338 339 340 341 342 343 344 345 346 347 348 349 350 351 352 353 354 355 356 357 358 359 360 361 362 363 364 365 366 367 368 369 370 371 372 373 374 375 376 377 378 379 380 381 382 383 384 385 386 387 388 389 390 391 392 393 394 395 396 397 398 399 400 401 402 403 404 405 406 407 408 409 410 411 412 413 414 415 416 417 418 419 420 421 422 423 424 425 426 427 428 429 430 431 432 433 434 435 436 437 438 439 440 441 442 443 444 445 446 447 448 449 450 451 452 453 454 455 456 457 458 459 460 461 462 463 464 465 466 467 468 469 470 471 472 473 474 475 476 477 478 479 480 481 482 483 484 485 486 487 488 489 490 491 492 493 494 495 496 497 498 499 500 501 502 503 504 505 506 507 508 509 510 511 512 513 514 515 516 517 518 519 520 521 522 523 524 525 526 527 528 529 530 531 532 533 534 535 536 537 538 539 540 541 542 543 544 545 546 547 548 549 550 551 552 553 554 555 556 557 558 559 560 561 562 563 564 565 566 567 568 569 570 571 572 573 574 575 576 577 578 579 580 581 582 583 584 585 586 587 588 589 590 591 592 593 594 595 596 597 598 599 600 601 602 603 604 605 606 607 608 609 610 611 612 613 614 615 616 617 618 619 620 621 622 623 624 625 626 627 628 629 630 631 632 633 634 635 636 637 638 639 640 641 642 643 644 645 646 647 648 649 650 651 652 653 654 655 656 657 658 659 660 661 662 663 664 665 666 667 668 669 670 671 672 673 674 675 676 677 678 679 680 681 682 683 684 685 686 687 688 689 690 691 692 693 694 695 696 697 698 699 700 701 702 703 704 705 706 707 708 709 710 711 712 713 714 715 716 717 718 719 720 721 722 723 724 725 726 727 728 729 730 731 732 733 734 735 736 737 738 739 740 741 742 743 744 745 746 747 748 749 750 751 752 753 754 755 756 757 758 759 760 761 762 763 764 765 766 767 768 769 770 771 772 773 774 775 776 777 778 779 780 781 782 783 784 785 786 787 788 789 790 791 792 793 794 795 796 797 798 799 800 801 802 803 804 805 806 807 808 809 810 811 812 813 814 815 816 817 818 819 820 821 822 823 824 825 826 827 828 829 830 831 832 833 834 835 836 837 838 839 840 841 842 843 844 845 846 847 848 849 850 851 852 853 854 855 856 857 858 859 860 861 862 863 864 865 866 867 868 869 870 871 872 873 874 875 876 877 878 879 880 881 882 883 884 885 886 887 888 889 890 891 892 893 894 895 896 897 898 899 900 901 902 903 904 905 906 907 908 909 910 911 912 913 914 915 916 917 918 919 920 921 922 923 924 925 926 927 928 929 930 931 932 933 934 935 936 937 938 939 940 941 942 943 944 945 946 947 948 949 950 951 952 953 954 955 956 957 958 959 960 961 962 963 964 965 966 967 968 969 970 971 972 973 974 975 976 977 978 979 980 981 982 983 984 985 986 987 988 989 990 991 992 993 994 995 996 997 998 999 1000 1001 1002 1003 1004 1005 1006 1007 1008 1009 1010 1011 1012 1013 1014 1015 1016 1017 1018 1019 1020 1021 1022 1023 1024 1025 1026 1027 1028 1029 1030 1031 1032 1033 1034 1035 1036 1037 1038 1039 1040

EXHIBIT B

County: Williamson
Highway: SH 195
Limits: From 3.4 Miles South of S. H. 138 to 8.105 Miles S. of 138
ROW CSJ: 0440-01-036

Legal Description Parcel 214TE

BEING a 1.287 acre (56,080 square feet) tract of land located in the John Hamilton Survey, Abstract No. 282, of Williamson County, Texas, said 1.287 acre tract is out of and a part of a 10.13 acre tract of land conveyed by William Clyde Snow to Lee W. Snow and wife, Betty J. Snow by deed recorded July 9, 1990 in Volume 1917, Page 954, of the Official Records of Williamson County, Texas, said 1.287 acre tract is further described by metes and bounds as follows:

COMMENCING at a point in the existing west right of way line of State Highway 195 (SH 195), said point being calculated for the northeast corner of the said 10.13 acre tract and for the southeast corner of a 5.01 acre tract conveyed by James Weldon Gilliam to Michael A. Braley and Diann M. Braley by deed recorded March 1, 2002 by Document No. 2002016734 of the Official Public Records of Williamson County, Texas, a found 1/2" iron rod bears North 53° 23' 17" East a distance of 0.77 feet from said point, said point is located 1031.90 feet left of Proposed SH 195 Baseline station 1333+53.87;

THENCE South 53° 23' 17" West along the common line of the 10.13 acre tract and the 5.01 acre tract for a distance of 785.93 feet to a calculated point for the POINT OF BEGINNING of the herein described tract, said point is located 275.62 feet left of Proposed SH 195 Baseline Station 1336+10.31;

1. THENCE South 36° 31' 28" East along the east line of the herein described tract for a distance of 127.02 feet to a calculated point for corner, said point is located 310.00 feet left of Proposed SH 195 Baseline Station 1336+90.00;
2. THENCE South 05° 45' 40" East continuing with the proposed east line of the herein described tract for a distance of 245.42 feet to a calculated point in the south line of the said 10.13 acre tract, said point is located 246.23 feet left of Proposed SH 195 Baseline Station 1339+26.99;
3. THENCE South 53° 23' 55" West along the south line of the 10.13 acre tract for a distance of 129.21 feet to a 5/8" iron rod with a Texas Department of

Transportation (TxDOT) aluminum cap set in said line, said rod is located 121.88 feet left of Proposed SH 195 Baseline Station 1939+62.12;

4. THENCE North $20^{\circ} 08' 27''$ West along the proposed east right of way line of SH 195 for a distance of 262.14 feet to a TxDOT Type II concrete monument set for an angle point, said monument is located 125.00 feet left of Proposed SH 195 Baseline Station 1937+00.00;
5. THENCE North $20^{\circ} 40' 22''$ West continuing with the proposed east right of way line of SH 195 for a distance of 89.69 feet to a $\frac{3}{8}$ " iron rod with a TxDOT aluminum cap set in the north line of said 10.13 acre tract, said rod is located 125.00 feet left of Proposed SH 195 Baseline Station 1936+10.31;
6. THENCE North $53^{\circ} 23' 17''$ East along the common line of the aforementioned 5.01 acre tract and the said 10.13 acre tract a distance of 156.33 feet; to the POINT OF BEGINNING, said described tract containing 56,080 square feet or 1.287 acres of land, more or less.

This survey is referenced to the National Spatial Reference System. The projection and datum are the Texas State Plane Coordinate System, Central Zone, North American Datum of 1983. All bearings are relative to National Geodetic Survey, 1993 Adjustment, monuments T27 A (PID AB2837), Anson RRP (PID AF9537) and, Georgetown (PID BM1053). All distances are surface values expressed in U. S. Survey feet and may be converted to grid by dividing by the TxDOT surface adjustment factor of 1.000120.

Access will be permitted to the highway facility for the remainder of the property lying adjacent to SH 195.

This description was prepared in conjunction with, and is accompanied by a plat of an even date herewith.

Surveyed by:
RONS Surveying, Inc.
6810 Lee Road, Spring Texas 77379
Phone (281) 379-6388

I, Scott Morris, hereby certify that the above description is true and correct and depicts a survey made under my supervision and on the ground and is based on data gathered from February 2001 to February 2007.

Scott Morris, Registered Professional Land Surveyor No. 5076
Date as of: 2-2-2007



[illegible]

INVESTING BANKING CORPORATION
2nd FLOOR

ACCESS: DEP-AD, LINE
EAST BAY, CALIF. LINE
OFFSHORE OF BAY LINE

RIGHT OF WAY

ಕರ್ನಾಟಕ ಸರ್ಕಾರ

9. RESEARCHER'S NAME _____

REPORT OF - TALENT

ಪ್ರಾಚೀನತನ : ೧೯೫೭

333 7 1084639, 2004-04-08

THOMAS W. BOY

1. The first step is to identify the problem or question that needs to be answered. This involves understanding the context and the specific requirements of the task.

WILLIAM T. HARRIS

WÖRTERZU SAMMELN

1366 GOSWAMI, S. 2002

1

EVENTS SHOWS
NIGHTS SUNDAY
O FEBRUARY

5000 1/2

DATE: 09/10/2018 TIME: 10:00 AM

NE. NORTH MERIDIAN

WINE & SPIRITS

THE JOURNAL OF THE
SOCIETY OF AMERICAN
HISTORIANS

1000

AGENT TRACT INVEST
OF T.S.

1. SCOTT MORRIS, REHEARD CERTAINLY THAT THE PERSONS WHOSE FLAT IN TRUMP WENT BROKE AND DESTROYED A SURVEY MADE UNDER MY SUPERVISION AND ON THE INFORMATION AND IS BASED ON DATA GATHERED FROM FEBRUARY 2007 TO OCTOBER 2006.

3-9-2007

TEXAS DEPARTMENT OF TRANSPORTATION
©2004

PARTIAL LIST
OF THE
LANDS OF THE
STATE

Page 3 of 4

[illegible]

1992 2000 2005 2010 2015 2020 2025 2030 2035 2040 2045 2050 2055 2060 2065 2070 2075 2080 2085 2090 2095 2100 2105 2110 2115 2120 2125 2130 2135 2140 2145 2150 2155 2160 2165 2170 2175 2180 2185 2190 2195 2200 2205 2210 2215 2220 2225 2230 2235 2240 2245 2250 2255 2260 2265 2270 2275 2280 2285 2290 2295 2300 2305 2310 2315 2320 2325 2330 2335 2340 2345 2350 2355 2360 2365 2370 2375 2380 2385 2390 2395 2400 2405 2410 2415 2420 2425 2430 2435 2440 2445 2450 2455 2460 2465 2470 2475 2480 2485 2490 2495 2500 2505 2510 2515 2520 2525 2530 2535 2540 2545 2550 2555 2560 2565 2570 2575 2580 2585 2590 2595 2600 2605 2610 2615 2620 2625 2630 2635 2640 2645 2650 2655 2660 2665 2670 2675 2680 2685 2690 2695 2700 2705 2710 2715 2720 2725 2730 2735 2740 2745 2750 2755 2760 2765 2770 2775 2780 2785 2790 2795 2800 2805 2810 2815 2820 2825 2830 2835 2840 2845 2850 2855 2860 2865 2870 2875 2880 2885 2890 2895 2900 2905 2910 2915 2920 2925 2930 2935 2940 2945 2950 2955 2960 2965 2970 2975 2980 2985 2990 2995 3000 3005 3010 3015 3020 3025 3030 3035 3040 3045 3050 3055 3060 3065 3070 3075 3080 3085 3090 3095 3100 3105 3110 3115 3120 3125 3130 3135 3140 3145 3150 3155 3160 3165 3170 3175 3180 3185 3190 3195 3200 3205 3210 3215 3220 3225 3230 3235 3240 3245 3250 3255 3260 3265 3270 3275 3280 3285 3290 3295 3300 3305 3310 3315 3320 3325 3330 3335 3340 3345 3350 3355 3360 3365 3370 3375 3380 3385 3390 3395 3400 3405 3410 3415 3420 3425 3430 3435 3440 3445 3450 3455 3460 3465 3470 3475 3480 3485 3490 3495 3500 3505 3510 3515 3520 3525 3530 3535 3540 3545 3550 3555 3560 3565 3570 3575 3580 3585 3590 3595 3600 3605 3610 3615 3620 3625 3630 3635 3640 3645 3650 3655 3660 3665 3670 3675 3680 3685 3690 3695 3700 3705 3710 3715 3720 3725 3730 3735 3740 3745 3750 3755 3760 3765 3770 3775 3780 3785 3790 3795 3800 3805 3810 3815 3820 3825 3830 3835 3840 3845 3850 3855 3860 3865 3870 3875 3880 3885 3890 3895 3900 3905 3910 3915 3920 3925 3930 3935 3940 3945 3950 3955 3960 3965 3970 3975 3980 3985 3990 3995 4000 4005 4010 4015 4020 4025 4030 4035 4040 4045 4050 4055 4060 4065 4070 4075 4080 4085 4090 4095 4100 4105 4110 4115 4120 4125 4130 4135 4140 4145 4150 4155 4160 4165 4170 4175 4180 4185 4190 4195 4200 4205 4210 4215 4220 4225 4230 4235 4240 4245 4250 4255 4260 4265 4270 4275 4280 4285 4290 4295 4300 4305 4310 4315 4320 4325 4330 4335 4340 4345 4350 4355 4360 4365 4370 4375 4380 4385 4390 4395 4400 4405 4410 4415 4420 4425 4430 4435 4440 4445 4450 4455 4460 4465 4470 4475 4480 4485 4490 4495 4500 4505 4510 4515 4520 4525 4530 4535 4540 4545 4550 4555 4560 4565 4570 4575 4580 4585 4590 4595 4600 4605 4610 4615 4620 4625 4630 4635 4640 4645 4650 4655 4660 4665 4670 4675 4680 4685 4690 4695 4700 4705 4710 4715 4720 4725 4730 4735 4740 4745 4750 4755 4760 4765 4770 4775 4780 4785 4790 4795 4800 4805 4810 4815 4820 4825 4830 4835 4840 4845 4850 4855 4860 4865 4870 4875 4880 4885 4890 4895 4900 4905 4910 4915 4920 4925 4930 4935 4940 4945 4950 4955 4960 4965 4970 4975 4980 4985 4990 4995 5000 5005 5010 5015 5020 5025 5030 5035 5040 5045 5050 5055 5060 5065 5070 5075 5080 5085 5090 5095 5100 5105 5110 5115 5120 5125 5130 5135 5140 5145 5150 5155 5160 5165 5170 5175 5180 5185 5190 5195 5200 5205 5210 5215 5220 5225 5230 5235 5240 5245 5250 5255 5260 5265 5270 5275 5280 5285 5290 5295 5300 5305 5310 5315 5320 5325 5330 5335 5340 5345 5350 5355 5360 5365 5370 5375 5380 5385 5390 5395 5400 5405 5410 5415 5420 5425 5430 5435 5440 5445 5450 5455 5460 5465 5470 5475 5480 5485 5490 5495 5500 5505 5510 5515 5520 5525 5530 5535 5540 5545 5550 5555 5560 5565 5570 5575 5580 5585 5590 5595 5600 5605 5610 5615 5620 5625 5630 5635 5640 5645 5650 5655 5660 5665 5670 5675 5680 5685 5690 5695 5700 5705 5710 5715 5720 5725 5730 5735 5740 5745 5750 5755 5760 5765 5770 5775 5780 5785 5790 5795 5800 5805 5810 5815 5820 5825 5830 5835 5840 5845 5850 5855 5860 5865 5870 5875 5880 5885 5890 5895 5900 5905 5910 5915 5920 5925 5930 5935 5940 5945 5950 5955 5960 5965 5970 5975 5980 5985 5990 5995 6000 6005 6010 6015 6020 6025 6030 6035 6040 6045 6050 6055 6060 6065 6070 6075 6080 6085

NOTES

1. IMPROVEMENTS SHOWN HEREON ARE BASED UPON TARGET AERIAL SURVEYS, DIGITAL FILES DATED FEBRUARY, 2002 AND MAY, 2002 OBTAINED BY ON THE GROUND SURVEYS MADE IN FEBRUARY, 2002.

[illegible][illegible]

EXHIBIT _____

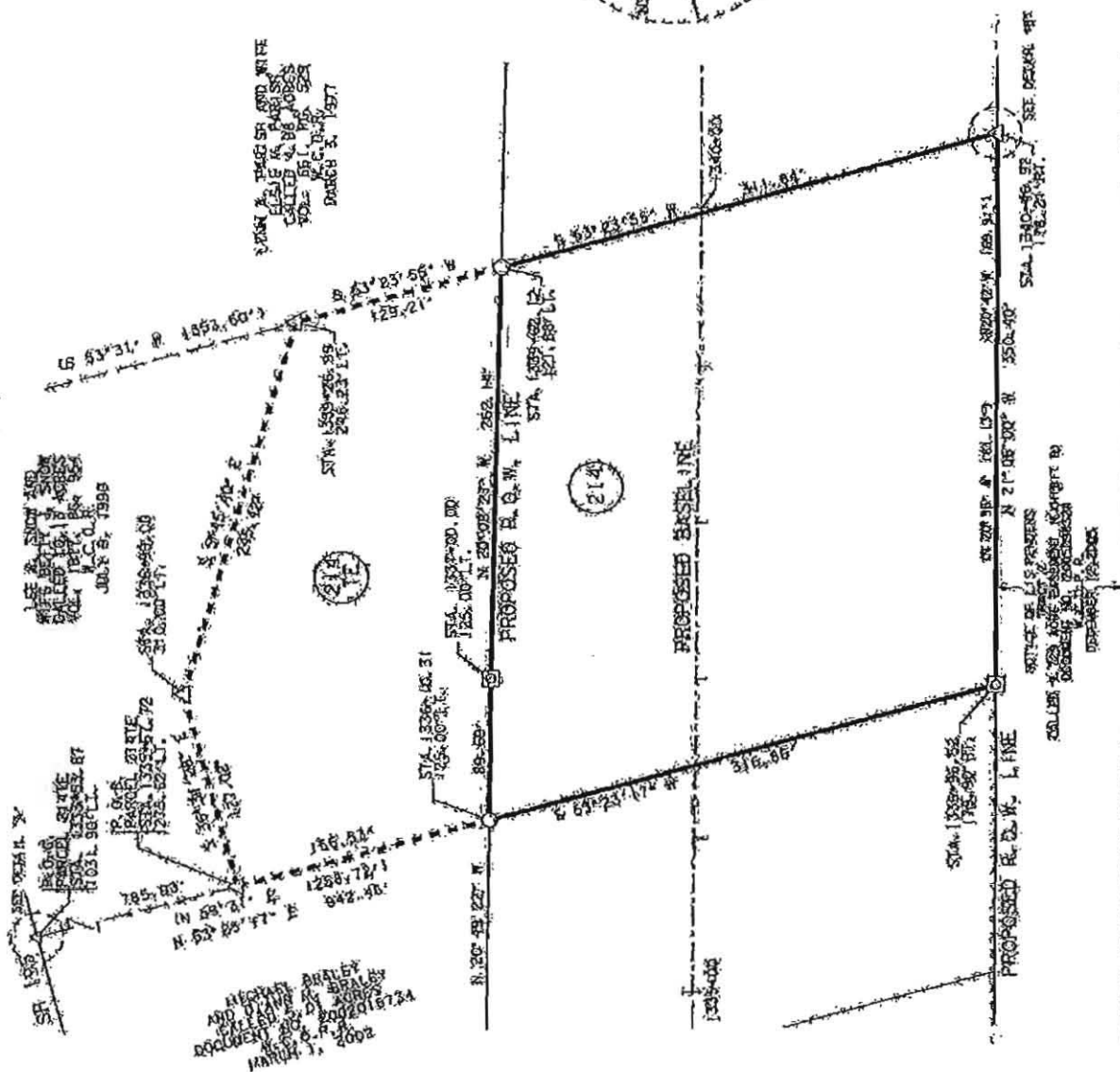
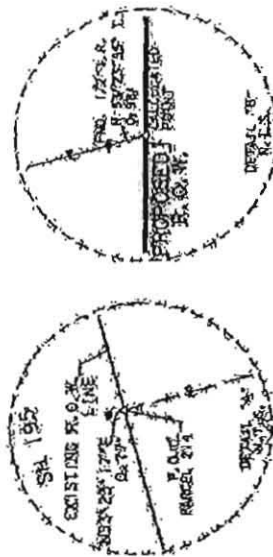
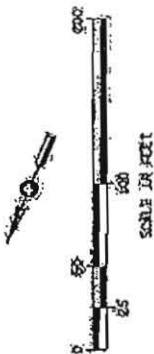

RIGHT OF WAY PLAT
SHOWING PROPERTY OF
LEE W. SNOW AND
WIFE BETTY L. SNOW
PARCEL 214TE

PAGE 4 OF 4

STAFF HIGHER (95) - LARGEST EIGHTY-TEEN
ROW CSD NO. 0920-01-036

RDOS SURVEY FIG. 17A

ROOM 10E RUMBLE 508 HNG. TX 797379

Y2817 379-6358

SECRET 1-1000 MAY 2, 2007

Q. 6. 10 DAYS LAST 5 CATTLE: LAR.
208-28
ADRES (HANT) 52
DOW 2002051309
C-20-2-6-2002
FEBRUARY 20 2002

017-617-20075-009 are 135-3406120-009 95117-009 118-01. 001

DATE: 6/9/2007 TIME: 4:58:48 AM