

CONFIRMATION

WHEREAS, by instrument dated August __, 2007 and recorded in Document No. 2007071211 of the Real Property Records of Williamson County, Texas, certain parties entered into an AGREEMENT TO RELOCATE ACCESS EASEMENT (the "Agreement"); and

WHEREAS, said agreement affects two parcels of land, the first being 457 acres of land in the Joseph Thompson Survey, Abstract No. 608, Williamson County, Texas described in Exhibit "A" attached to said Agreement and described therein as the "Guy Property", said tract being now owned in part by The Guy Jr. Family Trust Dated October 2, 2003 and the Lorenza G. Knight and Monnajene G. Knight Revocable Living Trust and in part by Williamson County; and

WHEREAS, the second parcel of 412 acres of land in Williamson County, Texas described in Exhibit "B" attached to said Agreement and described therein as the "Wolf Property" is now owned by Judy Wolf Hindelang, Jane Wolf Robertson, Jay Leon Wolf, Jr., Iva Wolf McLachlan, Brian Alan McLachlan and Amanda June McLachlan; and

WHEREAS, said Agreement made provision for the relocation of an access easement from Highway 29, across a portion of the Wolf Property to the Guy Property and the abandonment of the original easement and current access as defined in the Agreement, such relocation to take place upon the completion by Laredo WO, Ltd of certain work, designated in said Agreement as "Site Work",

NOW, THEREFORE, the parties hereto, being all the owners of the Guy Property, confirm that the Site Work has been completed and the access easement is relocated to the Replacement Easement as provided in the Agreement and the Original Easement and Current Access as defined in the Agreement are vacated, released and terminated in their entirety.

EXECUTED this __ day of July, 2011.

[SIGNATURE PAGES FOLLOW]

The Guy Jr. Family Trust Dated October 2, 2003

By _____
Valaree C. Guy, Trustee

THE STATE OF TEXAS)
)
COUNTY OF TRAVIS)

This instrument was acknowledged before me this ____ day of July, 2011 by Valaree C. Guy as Trustee of The Guy Jr. Family Trust Dated October 2, 2003.

NOTARY PUBLIC, STATE OF TEXAS

Lorenza G. Knight and Monnajene G. Knight Revocable Living Trust

By _____
Monnajene G. Knight, Trustee

THE STATE TEXAS)
)
COUNTY OF DALLAS)

This instrument was acknowledged before me this ____ day of July, 2011 by Monnajene G. Knight as Trustee of the Lorenza G. Knight and Monnajene G. Knight Revocable Living Trust.

NOTARY PUBLIC, STATE OF TEXAS

Williamson County

By 

Dan Gattis, County Judge

07-21-11

THE STATE OF TEXAS)

COUNTY OF WILLIAMSON)

This instrument was acknowledged before me this ____ day of July, 2011 by Dan Gattis, County Judge of Williamson County on behalf of said entity.

NOTARY PUBLIC, STATE OF TEXAS

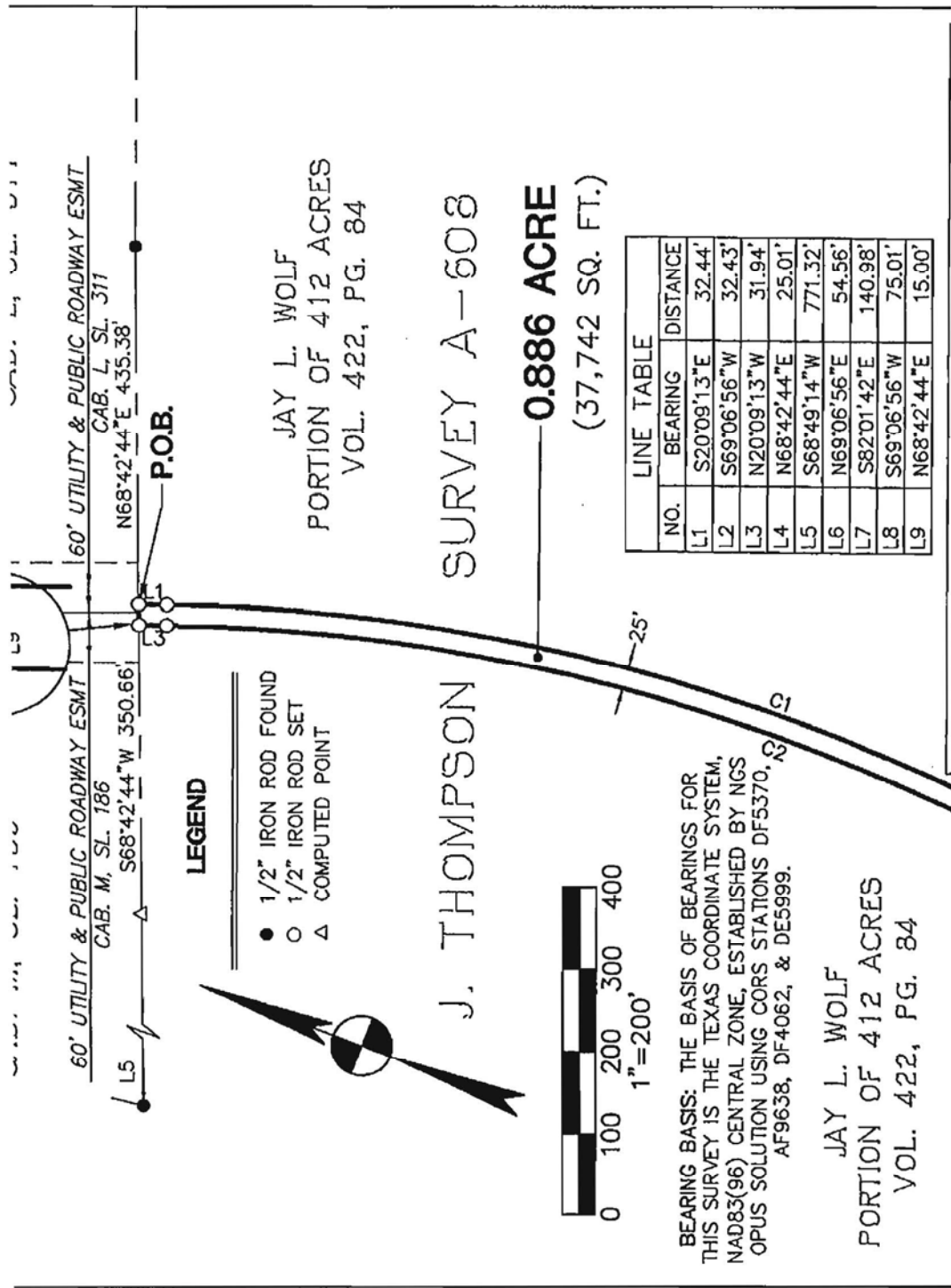

60' UTILITY & PUBLIC ROADWAY ESMT
CAB. M, SL. 186

N68°42'44"W 350.66'

S68°42'44"W 350.66'

P.O.B.

LEGEND

- 1/2" IRON ROD FOUND
- 1/2" IRON ROD SET
- △ COMPUTED POINT

JAY L. WOLF
PORTION OF 412 ACRES
VOL. 422, PG. 84

J. THOMPSON

SURVEY A-508

0.886 ACRE
(37,742 SQ. FT.)



BEARING BASIS: THE BASIS OF BEARINGS FOR
THIS SURVEY IS THE TEXAS COORDINATE SYSTEM,
NAD83(96) CENTRAL ZONE, ESTABLISHED BY NGS
OPUS SOLUTION USING CORS STATIONS DF5370,
AF9638, DF4062, & DE5999.

JAY L. WOLF
PORTION OF 412 ACRES
VOL. 422, PG. 84

LINE TABLE		
NO.	BEARING	DISTANCE
L1	S20°09'13"E	32.44'
L2	S69°06'56"W	32.43'
L3	N20°09'13"W	31.94'
L4	N68°42'44"E	25.01'
L5	S68°49'14"W	771.32'
L6	N69°06'56"E	54.56'
L7	S82°01'42"E	140.98'
L8	S69°06'56"W	75.01'
L9	N68°42'44"E	15.00'

EXHIBIT C

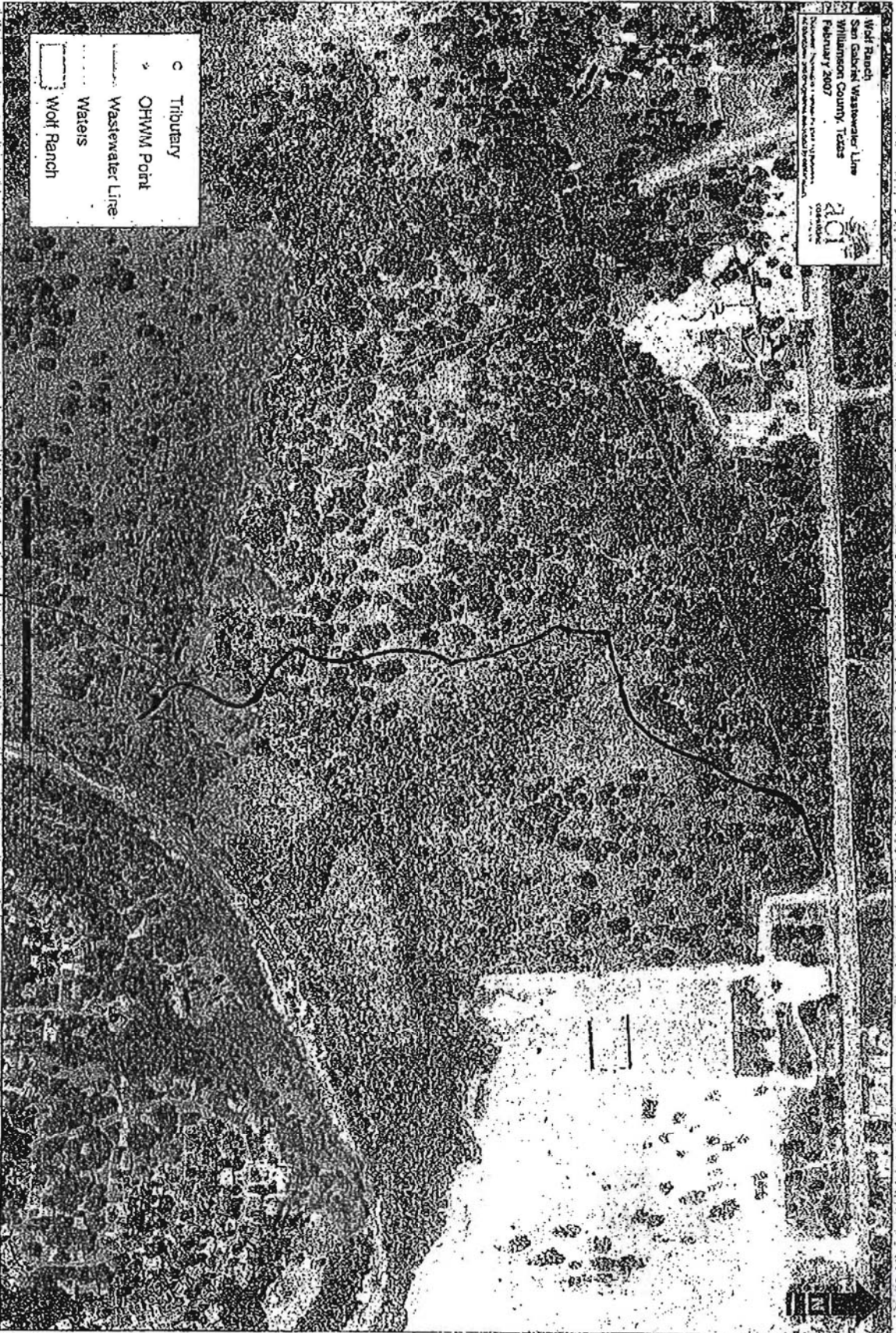

RECORDERS MEMORANDUM
All or parts of the text on this page was not
clearly legible for satisfactory recordation.

Approximate location of
Current Access