

REAL ESTATE CONTRACT

SH 195 Right of Way

State of Texas
County of Williamson

THIS REAL ESTATE CONTRACT ("Contract") is made by and between W. CHARLES SCHNEIDER A/K/A WILFORD CHARLES SCHNEIDER, Individually and as Trustee of the WCS Heritage Trust, JANIS K. JOHNSON F/K/A JAN SCHNEIDER, Individually and as Trustee of the JKJ Heritage Trust, and JOHN B. SCHNEIDER A/K/A JOHN BEHRENS SCHNEIDER, Individually and as Trustee of the JBS Heritage Trust, (referred to in this Contract as "Seller", whether one or more) and the COUNTY OF WILLIAMSON (referred to in this Contract as "Purchaser"), upon the terms and conditions set forth in this Contract.

**ARTICLE I
PURCHASE AND SALE**

By this Contract, Seller sells and agrees to convey, and Purchaser purchases and agrees to pay for, the tract(s) of land described as follows:

All of those certain two tracts of land containing a total of 0.733 acre, more or less, situated in the Burrell Eaves Survey, Abstract No. 216, in Williamson County, Texas, being more fully described by metes and bounds in Exhibit "A", attached hereto and incorporated herein (Parcel 109, Part 1-2); and

Electric utility easement and Waterline easement interest in, under and across all of those certain three tracts of land containing a total of 0.3573 acre, more or less, situated in the Burrell Eaves Survey, Abstract No. 216 in Williamson County, Texas, being more fully described by metes and bounds in Exhibit "B", attached hereto and incorporated herein (Parcel 109UE, Part 1-3); and

Temporary construction easement interest for waterline facility installation in, under and across all of those certain three tracts of land containing a total of 0.1058 acre, more or less, situated in the Burrell Eaves Survey, Abstract No. 216 in Williamson County, Texas, being more fully described on the sketch which accompanies the metes and bounds description in Exhibit "B", attached hereto and incorporated herein (Parcel 109TCE, Part 1-3)

together with all and singular the rights and appurtenances pertaining to the property, including any right, title and interest of Seller in and to adjacent streets, alleys or rights-of-way (all of such real property, rights, and appurtenances being referred to in this Contract as the "Property"), and any improvements and fixtures situated on and attached to the Property described in Exhibit "A", for the consideration and upon and subject to the terms, provisions, and conditions set forth below.

ARTICLE II PURCHASE PRICE

Purchase Price

2.01. The purchase price for the Property described in Exhibit "A", the acquisition of any improvements on the Property or for the relocation of any fencing to the new boundary of the Property and for and damages or reconfiguration to the remaining property of Seller shall be the sum of FOURTEEN THOUSAND and 00/100 Dollars (\$14,000.00).

2.01.1 The purchase price for the electric easement interest, waterline easement interest, and temporary construction easement interest in the Property described in Exhibit "B" shall be the sum of TWO THOUSAND TWO HUNDRED ONE and 00/100 Dollars (\$2,201.00).

As consideration for the execution of certain Possession and Use Agreements between the parties recorded in Document Nos. 2011024632 and 2011033202 of the Real Property Records of Williamson County, Texas, Purchaser has previously paid to Seller the amount of \$59,215, which amounts were specifically agreed to be credited or offset against any final purchase price or condemnation acquisition payment. **Therefore, Purchaser is now now due and owing from the Seller a refund from the Purchase Price in the amount of FORTY THREE THOUSAND FOURTEEN AND 00/100 Dollars (\$43,014.00) in connection with the Closing of this Contract.**

Special Provisions

2.02. As an obligation which shall survive the closing of this transaction, Seller agrees that within 45 days after the Closing of this transaction it shall complete the construction of any fencing along the new right of way line which is necessary to contain any livestock or other animals within the remaining property of Seller and prevent them from entering the purchased Property.

Payment of Purchase Price

2.02. The Purchase Price shall be payable in cash at the closing.

**ARTICLE III
PURCHASER'S OBLIGATIONS**

Conditions to Purchaser's Obligations

3.01. The obligations of Purchaser hereunder to consummate the transactions contemplated hereby are subject to the satisfaction of each of the following conditions (any of which may be waived in whole or in part by Purchaser at or prior to the closing.)

Miscellaneous Conditions

3.02. Seller shall have performed, observed, and complied with all of the covenants, agreements, and conditions required by this Contract to be performed, observed, and complied with by Seller prior to or as of the closing.

**ARTICLE IV
REPRESENTATIONS AND WARRANTIES
OF SELLER**

Seller hereby represents and warrants to Purchaser as follows, which representations and warranties shall be deemed made by Seller to Purchaser also as of the closing date, to the best of Seller's knowledge:

- (1) There are no parties in possession of any portion of the Property as lessees, tenants at sufferance, or trespassers, other than previously disclosed to Purchaser;
- (2) Seller has complied with all applicable laws, ordinances, regulations, statutes, rules and restrictions relating to the Property, or any part thereof;

The Property herein is being conveyed to Purchaser under threat of condemnation.

**ARTICLE V
CLOSING**

Closing Date

5.01. The Closing shall be held at the office of Texas American Title Company on or before May 7, 2012, or at such time, date, and place as Seller and Purchaser may agree upon, or within 10 days after the completion of any title curative matters if necessary for items as shown on the Title Commitment or in the contract (which date is herein referred to as the "closing date").

Seller's Obligations at Closing

5.02. At the closing Seller shall:

(1) Deliver to the State of Texas a duly executed and acknowledged Special Warranty Deed conveying good and indefeasible title in fee simple to all of the Property described in Exhibit "A", deliver to Pedernales Electric Cooperative a duly executed and acknowledged Electric Utility Easement conveying such interest in the Property described in Exhibit "B", and deliver to Chisholm Trail Special Utility District a duly executed and acknowledged Waterline Easement conveying such interest in the Property described in Exhibit "B", all free and clear of any and all liens and restrictions, except for the following:

- (a) General real estate taxes for the year of closing and subsequent years not yet due and payable;
- (b) Any exceptions approved by Purchaser pursuant to Article III hereof; and
- (c) Any exceptions approved by Purchaser in writing.

The deed shall be in the form as shown in Exhibit "C" attached hereto. The electric utility easement shall be in the form as shown in Exhibit "D" attached hereto. The waterline easement shall be in the form as shown in Exhibit "E" attached hereto.

(2) Deliver to Purchaser a Texas Owner's Title Policy at Purchaser's sole expense, issued by Title Company, in Purchaser's favor in the full amount of the Purchase Price, insuring Grantee's fee simple and/or easement interests in and to the Property subject only to those title exceptions listed herein, such other exceptions as may be approved in writing by Purchaser, and the standard printed exceptions contained in the usual form of Texas Owner's Title Policy, provided, however:

- (a) The boundary and survey exceptions shall be deleted;
 - (b) The exception as to restrictive covenants shall be endorsed "None of Record", if applicable; and
 - (c) The exception as to the lien for taxes shall be limited to the year of closing and shall be endorsed "Not Yet Due and Payable."
- (3) Deliver to Purchaser possession of the Property if not previously done.

Purchaser's Obligations at Closing

5.03. At the Closing, Purchaser shall:

- (a) Pay the cash portion of the Purchase Price.

Prorations

5.04. General real estate taxes for the then current year relating to the Property shall be prorated as of the Closing Date and shall be adjusted in cash at the closing. If the closing shall occur before the tax rate is fixed for the then current year, the apportionment of taxes shall be upon the basis of the tax rate for the next preceding year applied to the latest assessed valuation. Agricultural roll-back taxes, if any, shall be paid by Purchaser.

Closing Costs

5.05. All costs and expenses of closing in consummating the sale and purchase of the Property shall be borne and paid as follows:

- (1) Owner's Title Policy and survey to be paid by Purchaser.
- (2) Deed, tax certificates, and title curative matters, if any, paid by Purchaser.
- (3) All other closing costs shall be paid by Purchaser.
- (4) Attorney's fees paid by each respectively.

ARTICLE VI BREACH BY SELLER

In the event Seller shall fail to fully and timely perform any of its obligations hereunder or shall fail to consummate the sale of the Property for any reason, except Purchaser's default, Purchaser may: (1) enforce specific performance of this Contract; or (2) request that the Escrow Deposit, if any, shall be forthwith returned by the title company to Purchaser.

ARTICLE VII BREACH BY PURCHASER

In the event Purchaser should fail to consummate the purchase of the Property, the conditions to Purchaser's obligations set forth in Article III having been satisfied and Purchaser being in default and Seller not being in default hereunder, Seller shall have the right to receive the Escrow Deposit, if any, from the title company, the sum being agreed on as liquidated damages for the failure of Purchaser to perform the duties, liabilities, and obligations imposed upon it by the terms and provisions of this Contract, and Seller agrees to accept and take this cash payment as its total damages and relief and as Seller's sole remedy hereunder in such event. If no Escrow Deposit has been made then Seller shall receive the amount of \$500 as liquidated damages for any failure by Purchaser.

ARTICLE VIII MISCELLANEOUS

Notice

8.01. Any notice required or permitted to be delivered hereunder shall be deemed received when sent by United States mail, postage prepaid, certified mail, return receipt requested, addressed to Seller or Purchaser, as the case may be, at the address set forth opposite the signature of the party.

Texas Law to Apply

8.02. This Contract shall be construed under and in accordance with the laws of the State of Texas, and all obligations of the parties created hereunder are performable in Williamson County, Texas.

Parties Bound

8.03. This Contract shall be binding upon and inure to the benefit of the parties and their respective heirs, executors, administrators, legal representatives, successors and assigns where permitted by this Contract.

Legal Construction

8.04. In case any one or more of the provisions contained in this Contract shall for any reason be held to be invalid, illegal, or unenforceable in any respect, this invalidity, illegality, or unenforceability shall not affect any other provision hereof, and this Contract shall be construed as if the invalid, illegal, or unenforceable provision had never been contained herein.

Prior Agreements Superseded

8.05. This Contract constitutes the sole and only agreement of the parties and supersedes any prior understandings or written or oral agreements between the parties respecting the within subject matter.

Time of Essence

8.06. Time is of the essence in this Contract.

Gender

8.07. Words of any gender used in this Contract shall be held and construed to include any other gender, and words in the singular number shall be held to include the plural, and vice versa, unless the context requires otherwise.

Memorandum of Contract

8.08. Upon request of either party, the parties shall promptly execute a memorandum of this Contract suitable for filing of record.

Compliance

8.09 In accordance with the requirements of Section 20 of the Texas Real Estate License Act, Purchaser is hereby advised that it should be furnished with or obtain a policy of title insurance or Purchaser should have the abstract covering the Property examined by an attorney of Purchaser's own selection.

Effective Date

8.10 This Contract shall be effective as of the date it is approved by the Williamson County Commissioner's Court, which date is indicated beneath the Judge's signature below.

Counterparts

8.11 This Contract may be executed in any number of counterparts, which may together constitute the Contract. Signatures transmitted by facsimile or electronic mail may be considered effective as originals for purposes of this Contract.

SELLER:

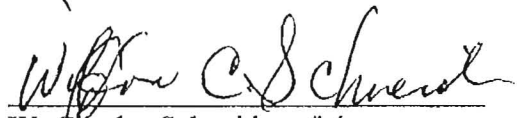

W. Charles Schneider a/k/a
Wilford Charles Schneider, Individually and
as Trustee of the WCS Heritage Trust

Date: 4-19-2012

Address: P.O. Box 300
Knippa Tex
78870

Janis K. Johnson f/k/a
Jan Schneider, Individually and
as Trustee of the JKJ Heritage Trust

Date: _____

Address: _____

John B. Schneider
John B. Schneider a/k/a
John Behrens Schneider, Individually and
as Trustee of the JBS Heritage Trust

Date: 4-19

Address: P.O. Box 908
FLATONIA, TX 78941

PURCHASER:

COUNTY OF WILLIAMSON

By: _____
Dan A. Gattis, County Judge
Date: _____

Address: 710 Main Street
Suite 101
Georgetown, Texas 78626

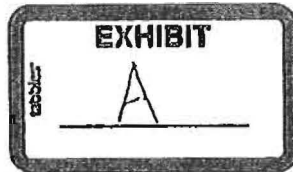

Page 1 of 6
February 10, 2011

County: Williamson
Highway: SH 195
Limits: From 8.105 Miles South of S. H. 138 to I.H. 35
ROW CSJ: 0440-02-012

Legal Description Parcel 109

BEING a 0.733 acre (31,957 square feet) tract of land located in the Burrell Eaves Survey, Abstract No. 216, of Williamson County, Texas, said 0.733 acre tract of land is out of and a part of a 419.34 acre tract conveyed by Gladys Queen to Wilford E. Schneider and wife, Mary Schneider, by deed recorded August 4, 1970 in Volume 528, Page 590, of the Deed Records of Williamson County, Texas, said 0.733 acre tract of land is further described by metes and bounds as follows:

PART 1

COMMENCING at a 5/8 inch iron rod with a plastic yellow cap stamped "RODS SURVEYING, INC." set for the northwest corner of the above referenced 419.34 acre tract and for the southwest corner of another 419.34 acre tract of land conveyed by Gladys Queen to Gladys A. Garland and Hugh Clark Garland, III, et al, by deed recorded October 30, 1992 in Volume 2210, Page 672 of the Official Records of Williamson County, Texas, said point is located 5631.69 feet right of Proposed State Highway 195 (SH 195) Baseline Station 1621+02.60;

THENCE North 59° 47' 54" East with the common line of the two 419.34 acre tracts for a distance of 6303.46 feet to a 5/8 inch iron rod with Texas Department of Transportation (TxDOT) aluminum cap set in the proposed southwest right of way line of SH 195 for the POINT OF BEGINNING of the herein described tract, said rod is located 120.00 feet right of Proposed SH 195 Baseline Station 1648+66.47, from which a 5/8 inch iron rod with Texas Department of Transportation (TxDOT) aluminum cap stamped "Witness" set bears South 59° 47' 54" West a distance of 300.00 feet;

1. THENCE North 59° 47' 54" East continuing with said common line for a distance of 161.48 feet to a calculated point in the existing southwest right of way line of SH 195 for the common corner of the said 419.34 acre tracts, from which a 1/2 inch iron rod found for witness bears South 59° 47' 55" West a distance of 0.44 feet;
2. THENCE South 59° 50' 49" East with the existing southwest right of way line of SH 195 for a distance of 34.52 feet to a calculated point for the north corner of a

EXHIBIT _____

1.00 acre tract of land conveyed by Steven L. Prayter and wife, Ronda Prayter, to John Cahill and wife, Debra Cahill, by deed recorded August 16, 2000 as Document No. 2000054348 of the Official Public Records of Williamson County, Texas, from which a 1/2 inch iron rod found bears South 47° 11' 07" West a distance of 0.81 feet;

3. THENCE South 59° 47' 54" West with the northwest line of the said 1.00 acre tract for a distance of 161.47 feet to a 5/8 inch iron rod with TxDOT aluminum cap set in the proposed southwest right of way line of SH 195, said rod is located 120.00 feet right of Proposed SH 195 Baseline Station 1649+00.99;
4. THENCE North 59° 51' 45" West with the proposed southwest right of way line of SH 195 for a distance of 34.52 feet to the POINT OF BEGINNING, said described tract containing 0.111 acres (4,845 square feet) of land, more or less.

NOTE: All of the above described part lies completely in a 30 feet access easement conveyed to Heirs of R. S. Salyer and Irys Salyer by instrument recorded in Volume 824, Page 97, of the Deed Records of Williamson County, Texas. The referenced easement appears to be a private road, said road is known as Bonnet Lane.

PART 2

COMMENCING at a 1/2 inch iron rod with a plastic cap found for the south corner of a 11.17 acre tract conveyed by Wilford C. Schneider, et al to Wilford C. Schneider, by deed recorded May 10, 2010 as Document No. 2010030328 of the Official Public Records of Williamson County, Texas, said 11.17 acre tract being previously conveyed out of the referenced 419.34 acre tract, said rod is located 516.32 feet right of Proposed State Highway 195 (SH 195) Baseline Station 1670+56.19;

THENCE North 30° 11' 59" East with the southeast line of the said 11.17 acre tract for a distance of 360.02 feet to a 5/8 inch iron rod with TxDOT aluminum cap set in the proposed southwest right of way line of SH 195 for the POINT OF BEGINNING of the herein described tract, said rod is located 158.05 feet right of Proposed SH 195 Baseline Station 1670+20.78;

1. THENCE North 30° 11' 59" East continuing with the southeast line of the said 11.17 acre tract for a distance of 210.85 feet to a 1/2" iron rod found on the existing southwest right of way line of SH 195 for the east or northeast corner of the said 11.17 acre tract;
2. THENCE South 59° 50' 49" East with the existing southwest right of way line of SH 195 for a distance of 120.04 feet to a 1/2" iron rod found for the north or northwest corner of a 12.54 acre tract of land conveyed by Wilford Schneider, et

EXHIBIT _____

al, to Janis K. Johnson, by deed recorded May 10, 2010 in Document No. 20010030329, of said Official Public Records;

3. THENCE South 30° 12' 10" West with the west line of the said 12.54 acre tract for a distance of 240.91 feet to a 5/8 inch iron rod with TxDOT aluminum cap set on the proposed southwest right of way line of SH 195, said rod is located 176.06 feet right of Proposed SH 195 Baseline Station 1671+43.17;
4. THENCE North 45° 46' 53" West with the proposed southwest right of way line of SH 195 for a distance of 123.71 feet to the POINT OF BEGINNING, said described tract containing 0.622 acres (27,112 square feet) of land, more or less.

PARCEL SUMMARY

Part 1 = 4,845 square feet = 0.111 acres
Part 2 = 27,112 square feet = 0.622 acres
Total = 31,957 square feet = 0.733 acres

This survey is referenced to the National Spatial Reference System. The projection and datum are the Texas State Plane Coordinate System, Central Zone, North American Datum of 1983. All bearings are relative to National Geodetic Survey, 1993 Adjustment, monuments T27 A (PID AB2837), Austin RRP (PID AF9537) and, Georgeport (PID BM1093). All distances are surface values expressed in U. S. Survey feet and may be converted to grid by dividing by the TxDOT surface adjustment factor of 1.00012.

This description was prepared in conjunction with, and is accompanied by a plat of an even date herewith.

Surveyed by:
RODS Surveying, Inc.
6810 Lee Road, Spring Texas 77379
Phone (281) 379-6388

I, Scott Morris, hereby certify that the above description is true and correct and depicts a survey made under my supervision and on the ground and is based on data gathered from February 2001 to October 2006.

Scott Morris, Registered Professional Land Surveyor No. 5076
Date as of: 2-10-2011



LEGEND

- FOUND CONCRETE MONUMENT (TXDOT TYPE I)
- FOUND CONCRETE MONUMENT (TXDOT TYPE II)
- CONCRETE MONUMENT SET (TXDOT TYPE II)
- FOUND 1/2" IRON ROD UNLESS NOTED
- 5/8" IRON ROD SET WITH TXDOT ALUMINUM CAP (UNLESS NOTED)
- CALCULATED POINT
- FOUND CORNER (AS DESCRIBED)
- 5/8" IRON ROD SET WITH YELLOW CAP "RODS SURVEYING INC."
- PROPERTY LINE
- RECORD INFORMATION
- SURVEY LINE
- PROPOSED DRAINAGE EASEMENT
- ACCESS DENIAL LINE
- EXISTING R.O.W. LINE
- PARCEL BOUNDARY
- R.O.W. RIGHT OF WAY
- P.O.B. POINT OF BEGINNING
- P.O.C. POINT OF COMMENCEMENT
- P.C. POINT OF CURVATURE
- P.T. POINT OF TANGENCY
- CHD CHORD BEARING
- CHD CHORD DISTANCE
- B.L. BUILDING SETBACK LINE (PER PLAT)
- N.T.S. NOT TO SCALE
- P.U.E. PUBLIC UTILITY EASEMENT
- W.C.D.R. WILLIAMSON COUNTY DEED RECORDS
- W.C.O.R. WILLIAMSON COUNTY OFFICIAL RECORDS
- W.C.O.P.R. WILLIAMSON COUNTY OFFICIAL PUBLIC RECORDS
- W.C.P.R. WILLIAMSON COUNTY PLAT RECORDS
- O.S.S.F.S. ON SITE SEWERAGE FACILITY SETBACK

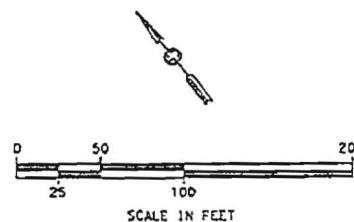
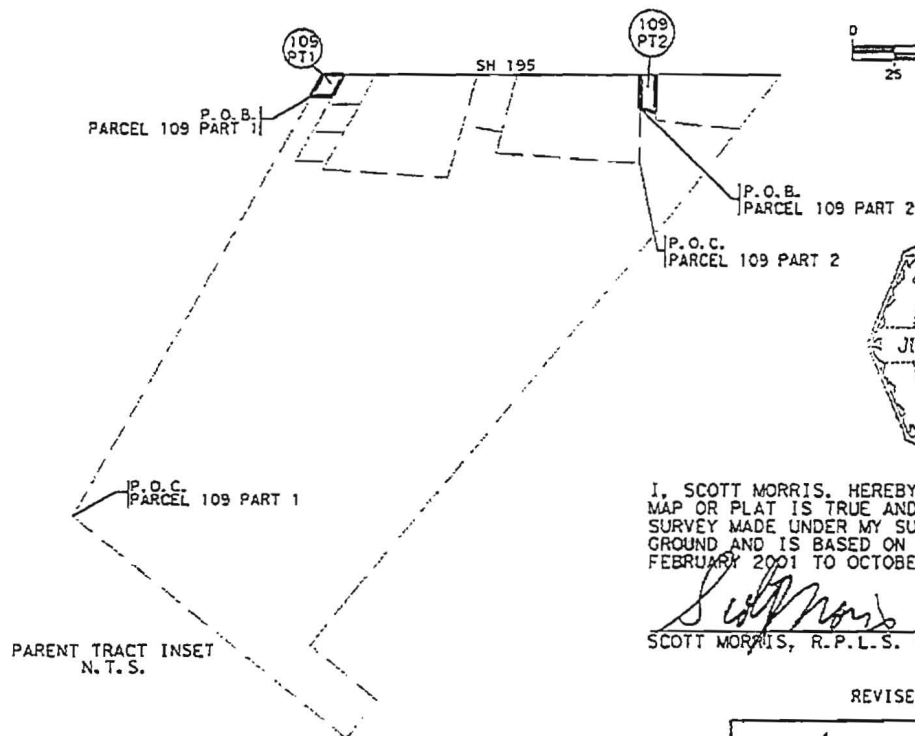

EXHIBIT

I, SCOTT MORRIS, HEREBY CERTIFY THAT THE HEREON MAP OR PLAT IS TRUE AND CORRECT AND DEPICTS A SURVEY MADE UNDER MY SUPERVISION AND ON THE GROUND AND IS BASED ON DATA GATHERED FROM FEBRUARY 2001 TO OCTOBER 2006

SCOTT MORRIS, R.P.L.S. = 5076 DATE AS OF

REVISED: NOVEMBER, 2010



TEXAS DEPARTMENT OF TRANSPORTATION
©2004

RIGHT OF WAY PLAT

SHOWING PROPERTY OF
WILFORD E. SCHNEIDER, AND
WIFE MARY SCHNEIDER

PARCEL 109, PARTS 1 & 2

PAGE 4 OF 6

ROW CSJ NO. 0440-02-012

STATE HIGHWAY 195 WILLIAMSON COUNTY, TEXAS

RODS SURVEYING INC.

6810 LEE ROAD SPRING, TX 77379

(281) 257-4020

SCALE: 1"=100' NOVEMBER 23, 2010

NOTES:

1. IMPROVEMENTS SHOWN HEREON ARE BASED UPON TXDOT AERIAL SURVEY; DIGITAL FILES DATED FEBRUARY, 2001 AND MAY, 2002 UPDATED BY ON THE GROUND SURVEYS MADE IN FEBRUARY, 2006.

2. THIS SURVEY IS REFERENCED TO THE NATIONAL SPATIAL REFERENCE SYSTEM. THE PROJECTION AND DATUM ARE THE TEXAS STATE PLANE COORDINATE SYSTEM, CENTRAL ZONE, NORTH AMERICAN DATUM OF 1983. ALL BEARINGS ARE RELATIVE TO NATIONAL GEODETIC SURVEY, 1993 ADJUSTMENT, MONUMENTS T27 A (PID AB2837), AUSTIN RRP (PID AF9537) AND, GEORGETOWN (PID BM1093). ALL DISTANCES ARE SURFACE VALUES EXPRESSED IN U. S. SURVEY FEET AND MAY BE CONVERTED TO GRID BY DIVIDING BY THE TXDOT SURFACE ADJUSTMENT FACTOR OF 1.00012.

PARCEL NO.	RECORD AREA		ACQUIRED AREA		APPROXIMATE REMAINDER			
					LEFT		RIGHT	
	ACRES	SQ. FT.	ACRES	SQ. FT.	ACRES	SQ. FT.	ACRES	SQ. FT.
109 PT1			0.111	4,845				
109 PT2	419.34	18,266,450	0.622	27,112			418.607	18,234,493

BURRELL EAVES SURVEY, A-216

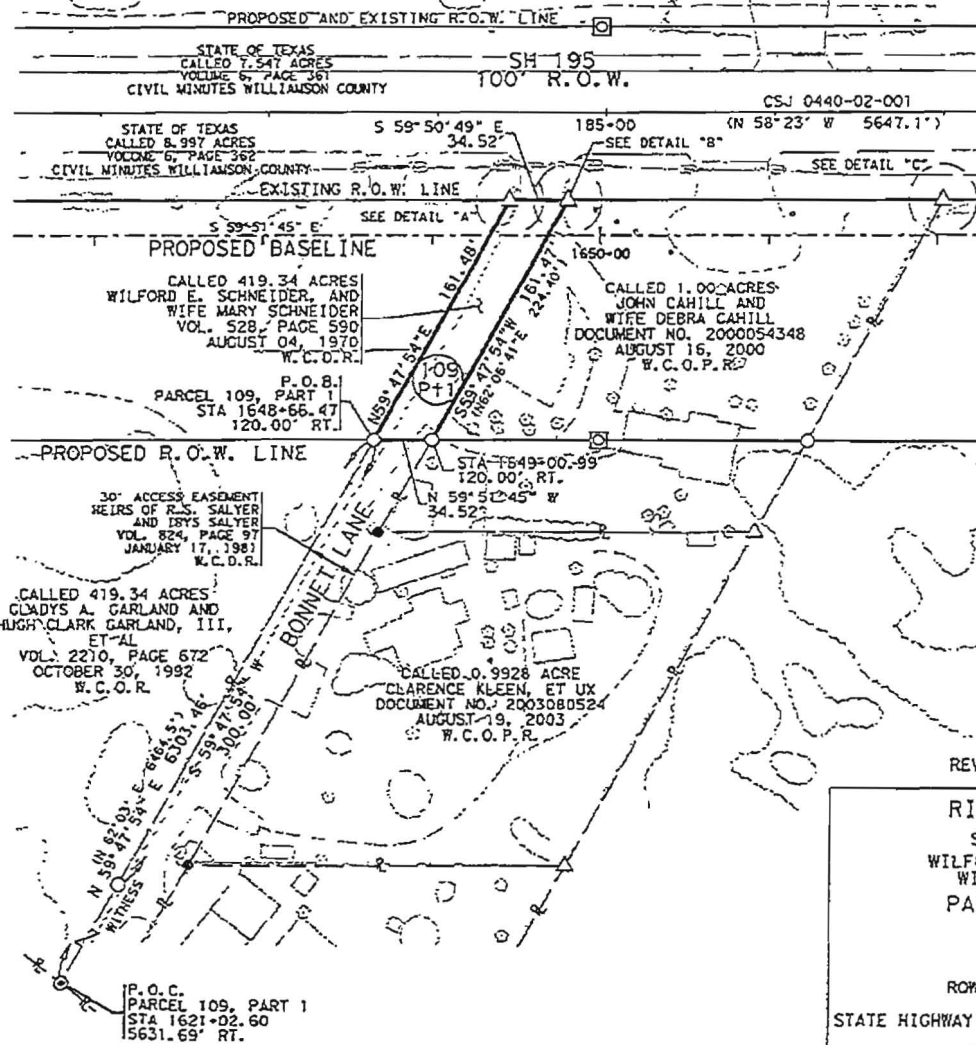
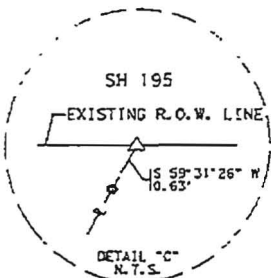
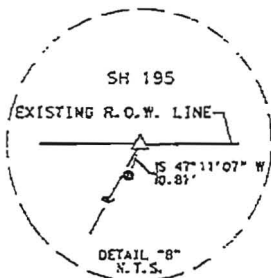
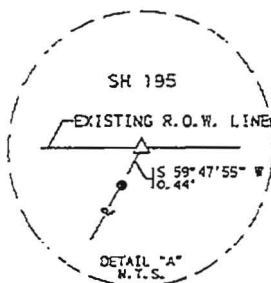
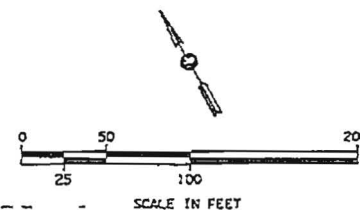

EXHIBIT

REVISED: NOVEMBER, 2010

RIGHT OF WAY PLAT
SHOWING PROPERTY OF
WILFORD E. SCHNEIDER AND
WIFE MARY SCHNEIDER
PARCEL 109 PART 1

PAGE 5 OF 6

ROW CSJ NO. 0440-02-012
STATE HIGHWAY 195 WILLIAMSON COUNTY, TEXAS
RODS SURVEYING INC.
6810 LEE ROAD SPRING, TX 77379
(281) 257-4020
SCALE: 1"=100' NOVEMBER 23, 2010

BURRELL EAVES SURVEY. A-216

PROPOSED AND EXISTING R.O.W. LINE

PROPOSED AND EXISTING R.O.W. LINE
WITH PROPOSED ACCESS DENIAL LINE

STATE OF TEXAS
CALLED 7.547 ACRES
VOLUME 6, PAGE 361
CIVIL MINUTES WILLIAMSON COUNTY

SH 195
100' R.O.W.

CSJ 0440-02-001
(N 58°23' W 5647.1')

210+00

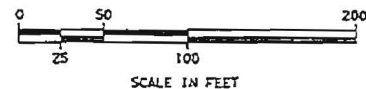

205+00

STATE OF TEXAS
CALLED 8.997 ACRES
VOLUME 6, PAGE 362
CIVIL MINUTES WILLIAMSON COUNTY

EXISTING R.O.W. LINE

S 59°50'49" E
120.04'

N 57°36'00" W 3352.40'

PROPOSED BASELINE

S 54°09'23" E

109
PT2

1670+00

N 11°11'11" W
210.85'

S 30°12'10" W
240.91'

N 30°12'21" W
399.33'

N 45°46'53" W
123.71'

STA 1671+43.17
176.06' RT.

STA 1669+66.15
150.00' RT.

P.O.B.
PARCEL 109 PART 2
STA 1670+20.78
158.05' RT.

CALLED 11.17 ACRES
WILFORD C. SCHNEIDER
DOCUMENT NO. 2010030328
MAY 10, 2010
W.C.O.P.R.

CALLED 12.54 ACRES
JANIS K. JOHNSON
DOCUMENT NO. 2010030329
MAY 10, 2010
W.C.O.P.R.

CALLED 419.34 ACRES
WILFORD E. SCHNEIDER, AND WIFE
MARY SCHNEIDER
VOL. 528, PAGE 590
AUGUST 04, 1970
W.C.O.R.

P.O.C.
PARCEL 109, PART 2
STA 1670+56.19
516.32' RT.

3/4" IRON ROD SET
WITH ALUMINUM TADOT CAP
STAMPED "ADL"
(END OF PROPOSED
ACCESS DENIAL LINE)
STA 1676+40.00
249.21' RT.

PROPOSED R.O.W. LINE

MATCHLINE STA 1668+00

SEE PAGE 10

MATCHLINE STA 1677+00

SEE PAGE 12

EXHIBIT

RIGHT OF WAY PLAT

SHOWING PROPERTY OF
WILFORD E. SCHNEIDER AND
WIFE MARY SCHNEIDER
PARCEL 109 PART 2

PAGE 6 OF 6

ROW CSJ NO. 0440-02-012

STATE HIGHWAY 195 WILLIAMSON COUNTY, TEXAS

RODS SURVEYING INC.

6810 LEE ROAD SPRING, TX 77379

(281) 257-4020

SCALE: 1"=100' NOVEMBER 23, 2010

REVISED: NOVEMBER, 2010

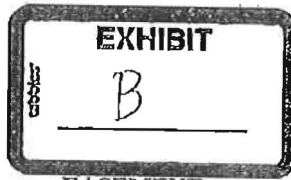

STATE OF TEXAS
COUNTY OF WILLIAMSON

0.1058 ACRE SITUATED IN
BURRELL EAVES SURVEY
ABSTRACT 216
WILLIAMSON COUNTY, TEXAS

LEGAL DESCRIPTION

DESCRIPTION OF THREE TRACTS TOTALING 0.1058 ACRE, BEING A 0.0160 ACRE (695 SQUARE FEET) TRACT, A 0.0568 ACRE (2,474 SQUARE FEET) TRACT, AND A 0.0330 ACRE (1,438 SQUARE FEET) TRACT, ALL SITUATED IN THE BURRELL EAVES SURVEY, ABSTRACT 216, WILLIAMSON COUNTY, TEXAS AND BEING PORTIONS OF A CALLED 326 ACRES REMAINDER TRACT AS DESCRIBED IN A DISTRIBUTION DEED TO WILFORD C. SCHNEIDER, JOHN B. SCHNEIDER, AND JANIS K. JOHNSON AND RECORDED IN DOCUMENT NO. 2010030325 OF THE OFFICIAL PUBLIC RECORDS OF WILLIAMSON COUNTY, TEXAS, AND BEING FURTHER DESCRIBED BY METES AND BOUNDS AS FOLLOWS:

0.0160 ACRE (695 SQUARE FEET) TRACT:

COMMENCING at a 1/2-inch iron rod found in the existing southwest right-of-way line of State Highway No. 195 (SH195), a 100-foot wide right-of-way, for the north corner of said 326 acres remainder tract, same being the east corner of a called 417.81 acres tract as described in a Warranty Deed to FWD Property Investors L.P. and recorded in Document No. 2010037193 of said Official Public Records of Williamson County, Texas;

THENCE leaving said existing southwest right-of-way line of SH195, with the northwest line of said 326 acres remainder tract, same being the southeast line of said 417.81 acres tract, S59°47'54"W a distance of 161.48 feet to a 1/2-inch iron rod with plastic cap stamped "Forest RPLS 1847" found at the intersection of said northwest line of the 326 acres remainder tract and said southeast line of the 417.81 acres tract with the proposed southwest right-of-way line of SH195, a varying width right-of-way, and being the POINT OF BEGINNING of the tract described herein;

THENCE leaving said northwest line of the 326 acres remainder tract and said southeast line of the 417.81 acres tract, crossing said 326 acres remainder tract with said proposed southwest right-of-way line of SH195, S59°51'46"E a distance of 34.77 feet to the intersection of said proposed southwest right-of-way line of SH195 with the northwest line of a called 1.00 acre tract as described in a General Warranty Deed with Vendor's Lien in Favor of Third Party to Debra Cahill and John Cahill and recorded in Document No. 2000054348 of said Official Public Records of Williamson County, Texas, and from which a 1/2-inch iron rod found in said existing southwest right-of-way line of SH195 for the north corner of said 1.00 acre tract, bears N59°47'06"E a distance of 161.45 feet;

THENCE leaving said proposed southwest right-of-way line of SH195, with said northwest line of the 1.00 acre tract, S59°47'06"W a distance of 23.01 feet to a 1/2-inch iron rod with plastic cap stamped "HALPF ESMT" set, and from which a 1/2-inch iron rod found for the west corner of said 1.00 acre tract bears S59°47'06"E a distance of 40.46 feet;

THENCE leaving said northwest line of the 1.00 acre tract, crossing said 326 acres remainder tract, N59°51'45"W a distance of 34.78 feet to a 1/2-inch iron rod with plastic cap stamped "HALPF ESMT" set in said northwest line of the 326 acres remainder tract and said southeast line of the 417.81 acres tract;

THENCE with said northwest line of the 326 acres remainder tract and said southeast line of the 417.81 acres tract, N59°47'54"E a distance of 23.02 feet to said POINT OF BEGINNING and containing 0.0160 acre.

0.0568 ACRE (2,474 SQUARE FEET) TRACT:

COMMENCING at a 1/2-inch iron rod with plastic cap stamped "RPLS 5617" found in said existing southwest right-of-way line of SH195, for the north corner of a called 12.54 acres tract as described in a Special Warranty Deed to Janis K. Johnson, Trustee and recorded in Document No. 2010030329 of said Official Public Records of Williamson County, Texas;

THENCE leaving said southwest right-of-way line of SH195, with the northwest line of said 12.54 acres tract, S30°12'21"W a distance of 240.91 feet to a 1/2-inch iron rod with plastic cap stamped "RODS" found at the intersection of said northwest line of the 12.54 acres tract with said proposed southwest right-of-way line of SH195, a varying width right-of-way, for the **POINT OF BEGINNING** of the tract described herein;

CONTINUING with said northwest line of the 12.54 acres tract, S30°12'21"W a distance of 20.61 feet to a 1/2-inch iron rod with plastic cap stamped "HALFF BSMT" set, and from which a 1/2-inch iron rod with plastic cap stamped "RPLS 5617" found for the west corner of said 12.54 acres tract bears S30°12'21"W a distance of 339.35 feet;

THENCE leaving said northwest line of the 12.54 acres tract, crossing said 326 acres remainder tract, N45°46'53"W a distance of 123.70 feet to a 1/2-inch iron rod with plastic cap stamped "HALFF BSMT" set in the southeast line of a called 11.17 acres tract as described in a Special Warranty Deed to Wilford C. Schneider, Trustee and recorded in Document No. 2010030328 of said Official Public Records of Williamson County, Texas, and from which a 1/2-inch iron rod with plastic cap stamped "RPLS 5617" found for the south corner of said 11.17 acres tract bears S30°11'59"W a distance of 339.41 feet;

THENCE with said southeast line of the 11.17 acres tract, N30°11'59"E a distance of 20.61 feet to a 1/2-inch iron rod with plastic cap stamped "RODS" found at the intersection of said southeast line of the 11.17 acres tract with said proposed southwest right-of-way of SH195, and from which a 1/2-inch iron rod with plastic cap stamped "RPLS 5617" found in said existing right-of-way of SH195 for the east corner of said 11.17 acre tract bears N30°11'59"E a distance of 210.85 feet;

THENCE leaving said southeast line of the 11.17 acres tract, crossing said 326 acres remainder tract with said proposed southwest right-of-way line of SH195, S45°46'53"E a distance of 123.70 feet to said **POINT OF BEGINNING** and containing 0.0568 acre.

0.0330 ACRE (1,438 SQUARE FEET) TRACT:

BEGINNING at a 1/2-inch iron rod with plastic cap stamped "RPLS 5617" found in the southeast line of said 326 acre tract, same being the northwest line of a called 5.90 acres tract as described in a Correction Special Warranty Deed to Shell-Hwy. 195, LLC and recorded in Document No. 2010016401 of said Official Public Records of Williamson County, Texas, for the south corner of said 12.54 acres tract;

THENCE with said southeast line of the 326 acres remainder tract and said northwest line of the 5.90 acres tract, S68°46'25"W a distance of 10.67 feet to a 1/2-inch iron rod with plastic cap stamped "HALFF BSMT" set, and from which a 1/2-inch iron rod with plastic cap stamped "RPLS 5784" found in said southeast line of the 326 acres remainder tract for the west corner of said 5.90 acres tract, bears S68°46'25"W a distance of 48.95 feet;

THENCE leaving said southeast line of the 326 acres remainder tract and said northwest line of the 5.90 acres tract, crossing said 326 acres remainder tract the following two (2) courses and distances:

1. N54°09'23"W a distance of 206.83 feet to a 1/2-inch iron rod with plastic cap stamped "HALFF ESMT" set for an angle point, and
2. N45°46'53"W a distance of 25.72 feet to a 1/2-inch iron rod with plastic cap stamped "HALFF ESMT" set in the southwest line of said 12.54 acres tract;

THENCE with said southwest line of the 12.54 acres tract, S55°24'33"E a distance of 238.13 feet to said **POINT OF BEGINNING** and containing 0.0330 acre.

THE STATE OF TEXAS

COUNTY OF TRAVIS

§
§
§

KNOW ALL MEN BY THESE PRESENTS:

That I, Dan H. Clark, a Registered Professional Land Surveyor, do hereby state that the above description is true and correct to the best of my knowledge and belief and that the property described herein was determined by a survey made on the ground during the month of October 2010.

WITNESS MY HAND AND SEAL at Austin, Travis County, Texas this the 24th day of March 2011,
A.D.

Halff Associates, Inc.
4030 West Braker Lane
Suite 450
Austin, Texas 78759

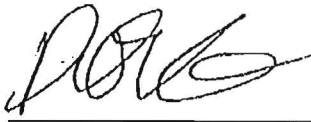

 3/24/2011
Dan H. Clark
Registered Professional Land Surveyor
No. 6011 - State of Texas

ADDITIONAL NOTES:

1. Bearings shown hereon are based on the Texas State Plane Coordinates System, NAD 83, Central Zone, using a combined surface adjustment factor of 1.000120. Distances shown hereon are surface distances.
2. This description has been prepared as a result of a survey completed in October 2010 and is submitted in connection with survey drawings prepared by Halff Associates, Inc. titled VEXH-109 Part I-26903.dgn, VEXH-109 Part II-26903.dgn, and VEXH-109 Part III-26903.dgn, all dated March 24, 2011, AVO No. 26903.
3. See Texas Department of Transportation Right-of-Way map CSJ No. 0440-01-036 & 0440-02-012 for detailed information regarding State Highway 195.

- LEGEND:**
- ◼ FOUND TxDOT BRASS MONUMENT
 - FOUND 1/2" IRON ROD (UNLESS NOTED)
 - △ CALCULATED POINT
 - 1/2" IRON ROD SET W/ 1/4" HALF ESMT CAP
 - O.P.R.W.C.T. OFFICIAL PUBLIC RECORDS OF WILLIAMSON CO., TX
 - O.R.W.C.T. OFFICIAL RECORDS OF WILLIAMSON CO., TX
 - D.R.W.C.T. DEED RECORDS OF WILLIAMSON CO., TX
 - P.O.B. POINT OF BEGINNING
 - P.O.C. POINT OF COMMENCING
 - I.R.F. IRON ROD FOUND (SIZE NOTED)
 - () RECORD INFORMATION
 - N/S NOT TO SCALE
 - P. PROPERTY LINE

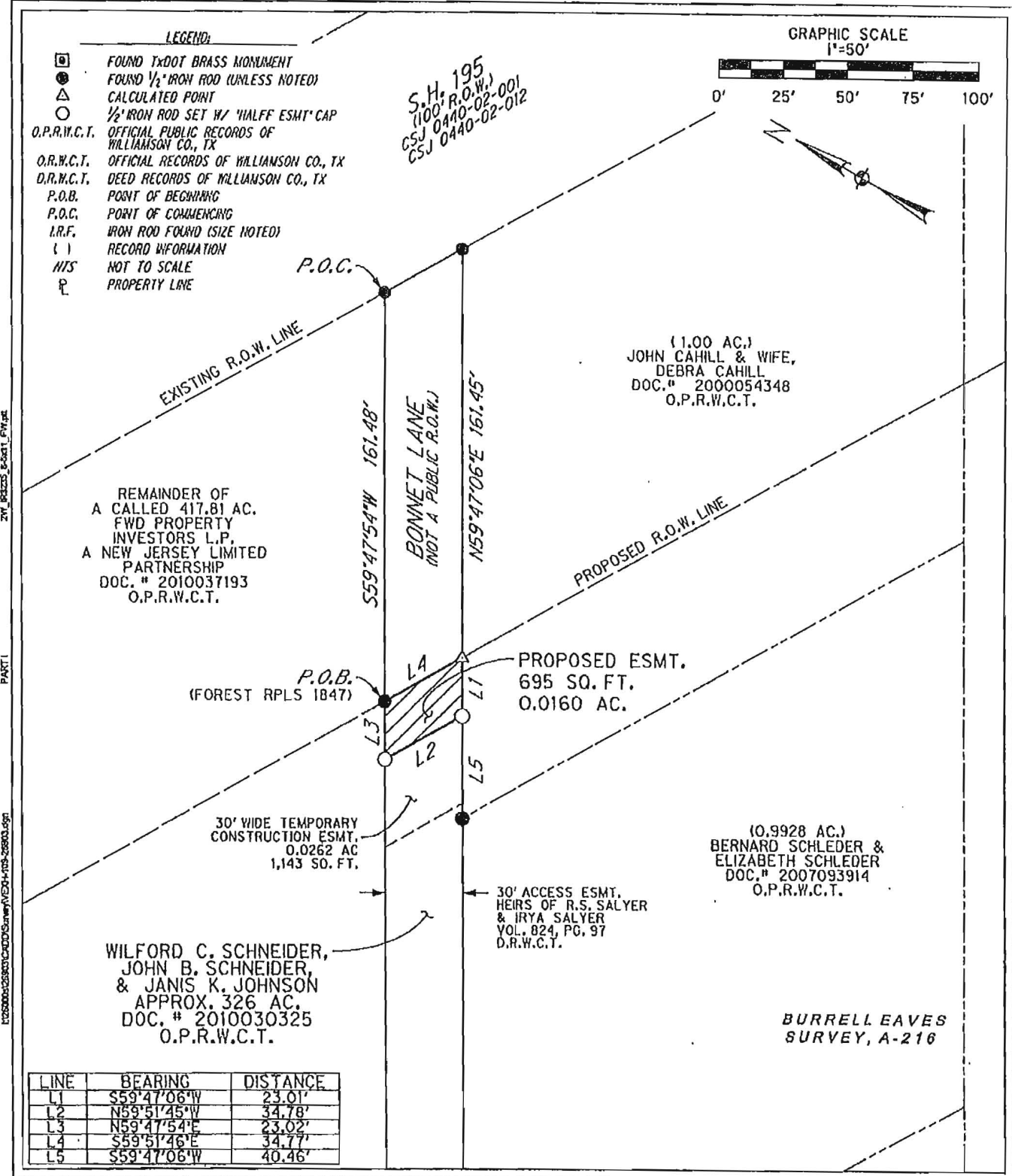
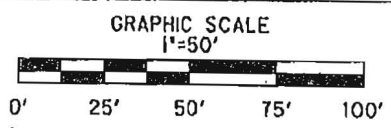

HALFF
4030 WEST BRAKER LANE, SUITE 450
AUSTIN, TEXAS 78769-5358
TEL (512) 262-8164
FAX (512) 262-8141

SH 195 UTILITY
EASEMENT FOR
PARCEL 109 PART I

Project No.: 26903
Issued: 3/24/2011
Accompanying File Name:
SV-LD-108PTI-III-26903.doc
4 of 6

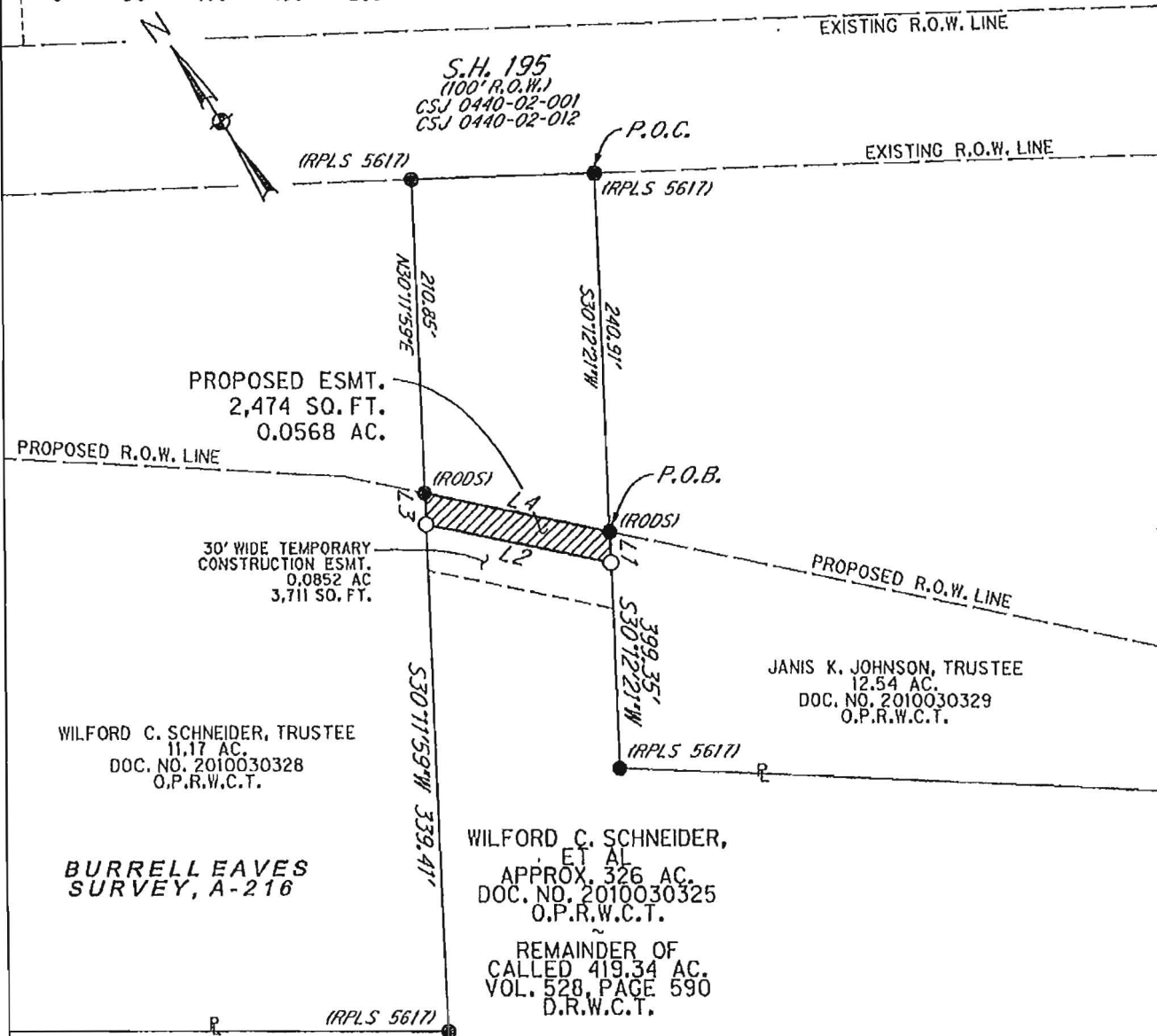
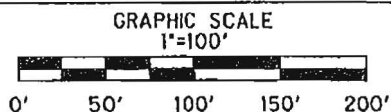

LINE	BEARING	DISTANCE
L1	S30°12'21"W	20.61'
L2	N45°46'53"W	123.70'
L3	N30°11'59"E	20.61'
L4	N45°46'53"W	123.70'

- LEGEND:
- FOUND TxDOT TYPE MONUMENT
 - FOUND TxDOT BRASS MONUMENT
 - FOUND 1/2" IRON ROD UNLESS NOTED
 - 1/2" IRON ROD SET W/ 'HALFF ESMT' CAP
 - O.P.R.W.C.T. OFFICIAL PUBLIC RECORDS OF WILLIAMSON CO., TX
 - D.R.W.C.T. DEED RECORDS OF WILLIAMSON CO., TX
 - P.O.B. POINT OF BEGINNING
 - P.O.C. POINT OF COMMENCING
 - PROPERTY LINE



HALFF

4030 WEST BRAKER LANE, SUITE 450
AUSTIN, TEXAS 78759-5355
TEL (512) 252-4104
FAX (512) 252-8111

SH 195 UTILITY EASEMENT FOR PARCEL 109 PART II

Project No.: 26903

Issued: 3/24/2011

Accompanying file Name:
SV-LD-109PTI-II-26903.doc

5 of 6

WILFORD C. SCHNEIDER,
ET AL
APPROX. 326 AC.
DOC. NO. 2010030325
O.P.R.W.C.T.

REMAINDER OF
CALLED 419.34 AC.
VOL. 528, PAGE 590
D.R.W.C.T.

30' WIDE TEMPORARY
CONSTRUCTION ESMT.
0.2459 AC
9,404 SQ. FT.

PROPOSED ESMT.
1,438 SQ. FT.
0.0330 AC.

(RPLS 5784)

P.O.B.
(RPLS 5617)

SHELL HWY.
195 LLC
REMAINDER OF
CALLED
5.90 ACRES
TRACT DOC. #
2010016401
O.P.R.W.C.T.

LEGEND:
● FOUND 1/2" IRON ROD (UNLESS NOTED)
○ 1/2" IRON ROD SET W/ "HALFF ESMT" CAP
○ OFFICIAL PUBLIC RECORDS OF WILLIAMSON CO., TX
○ DEED RECORDS OF WILLIAMSON CO., TX
○ POINT OF BEGINNING
— PROPERTY LINE

GRAPHIC SCALE
1"=100'

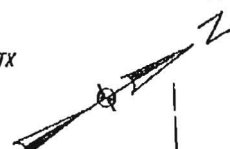

JANIS K. JOHNSON,
TRUSTEE
12.54 AC.
DOC. NO. 2010030329
O.P.R.W.C.T.

S.H. 195
R.O.W.
CSJ 0440-02-001
CSJ 0440-02-012

BURRELL FAVES
SURVEY, A-216
W. ROBERTS
SURVEY, A-524

STATE OF TEXAS
3.687 ACRES
DOC. # 2010016408
O.P.R.W.C.T.

LINE	BEARING	DISTANCE
L1	S68°46'25"W	10.67'
L2	N45°46'53"W	25.72'
L3	S68°46'25"W	48.95'



HALFF

4030 WEST BRAKER LANE, SUITE 450
AUSTIN, TEXAS 78759-5350
TEL (512) 852-8184
FAX (512) 852-8141

SH 195 UTILITY

EASEMENT FOR
PARCEL 109 PART III

Project No.: 26903

Issued: 3/24/2011

Accompanying file Name:
SV-LD-108PTI-III-26903.doc

6 of 6

Parcel 109
CSJ: 0440-02-012

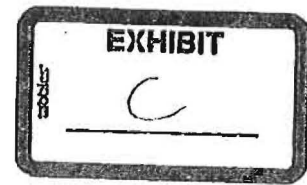

SPECIAL WARRANTY DEED
SH 195 Right of Way

THE STATE OF TEXAS

§

COUNTY OF WILLIAMSON

§

§

NOTICE OF CONFIDENTIALITY RIGHTS: IF YOU ARE A NATURAL PERSON, YOU MAY REMOVE OR STRIKE ANY OF THE FOLLOWING INFORMATION FROM THIS INSTRUMENT BEFORE IT IS FILED FOR RECORD IN THE PUBLIC RECORDS: YOUR SOCIAL SECURITY NUMBER OR YOUR DRIVER'S LICENSE NUMBER.

WHEREAS, Williamson County, Texas and the State of Texas, acting by and through the Texas Transportation Commission, are authorized to purchase and receive land and such other property rights deemed necessary or convenient for the construction, expansion, enlargement, extension, improvement, or operation of a portion of the proposed State Highway 195 improvements ("Project"); and,

WHEREAS, the acquisition of the hereinafter-described premises has been deemed necessary or convenient for the construction, expansion, enlargement, extension, improvement, or operation of the Project;

NOW, THEREFORE, KNOW ALL MEN BY THESE PRESENTS:

That, W. CHARLES SCHNEIDER A/K/A WILFORD CHARLES SCHNEIDER, Individually and as Trustee of the WCS Heritage Trust, JANIS K. JOHNSON F/K/A JAN SCHNEIDER, Individually and as Trustee of the JKJ Heritage Trust, and JOHN B. SCHNEIDER A/K/A JOHN BEHRENS SCHNEIDER, Individually and as Trustee of the JBS Heritage Trust, hereinafter referred to as Grantor, whether one or more, for and in consideration of the sum of Ten Dollars (\$10.00) and other good and valuable consideration to Grantor in hand paid by Williamson County, Texas, receipt and sufficiency of which is hereby acknowledged, and for which no lien is retained, either expressed or implied, have this day Sold and by these presents do Grant, Bargain, Sell and Convey unto the State of Texas, acting by and through the Texas Transportation Commission, all those certain tracts or parcels of land lying and being situated in the County of Williamson, State of Texas, along with any improvements thereon, being more particularly described as follows:

All of those certain two tracts of land containing a total of 0.733acre tract of land, more or less, situated in the Burrell Eaves Survey, Abstract No. 216 in Williamson County, Texas, being more fully described by metes and bounds in Exhibit "A", attached hereto and incorporated herein (Parcel 109, Part 1-2).

RESERVATIONS FROM AND EXCEPTIONS TO CONVEYANCE AND WARRANTY:

Easements and rights-of-way of record; all presently recorded restrictions, reservations, covenants, conditions, oil, gas or other mineral leases, mineral severances, and other instruments, other than liens and conveyances, that affect the property; rights of adjoining owners in any walls and fences situated on a common boundary; and any encroachments or overlapping of improvements.

Grantor reserves all of the oil, gas and sulphur, in and under the land herein conveyed but waives all rights of ingress and egress to the surface thereof for the purpose of exploring, developing, mining or drilling or pumping the same; provided, however, that operations for exploration or recovery of any such minerals shall be permissible so long as all surface operations in connection therewith are located at a point outside the acquired parcel and upon the condition that none of such operations shall be conducted so near the surface of said land as to interfere with the intended use thereof or in any way interfere with, jeopardize, or endanger the facilities of the Texas Department of Transportation or create a hazard to the public users thereof; it being intended, however, that nothing in this reservation shall affect the title and the rights of Grantee to take and use without additional compensation any, stone, earth, gravel, caliche, iron ore, gravel or any other road building material upon, in and under said land for the construction and maintenance of SH 195, but shall not be used or exported from the Property for any other purpose.

TO HAVE AND TO HOLD the premises herein described and herein conveyed together with all and singular the rights and appurtenances thereto in any wise belonging unto the State of Texas and its assigns forever; and Grantors do hereby bind ourselves, our heirs, executors, administrators, successors and assigns to Warrant and Forever Defend all and singular the said premises herein conveyed unto the State of Texas and its assigns against every person whomsoever lawfully claiming or to claim the same or any part thereof by, through, or under Grantors, but not otherwise.

This deed is being delivered in lieu of condemnation.

IN WITNESS WHEREOF, this instrument is executed on this the ____ day of _____, 2012.

GRANTOR:

W. Charles Schneider a/k/a
Wilford Charles Schneider, Individually and
as Trustee of the WCS Heritage Trust

Janis K. Johnson f/k/a
Jan Schneider, Individually and
as Trustee of the JKJ Heritage Trust

John B. Schneider a/k/a
John Behrens Schneider, Individually and
as Trustee of the JBS Heritage Trust

ACKNOWLEDGMENT

STATE OF TEXAS

§
§
§

COUNTY OF _____

This instrument was acknowledged before me on this the ____ day of _____,
2012 by W. Charles Schneider a/k/a Wilford Charles Schneider, in the capacity and for the
purposes and consideration recited therein.

Notary Public, State of Texas

STATE OF TEXAS

§
§
§

COUNTY OF _____

This instrument was acknowledged before me on this the ____ day of _____, 2012 by Janis K. Johnson f/k/a Jan Schneider, in the capacity and for the purposes and consideration recited therein.

Notary Public, State of Texas

STATE OF TEXAS

§
§
§

COUNTY OF _____

This instrument was acknowledged before me on this the ____ day of _____, 2012 by John B. Schneider a/k/a John Behrens Schneider, in the capacity and for the purposes and consideration recited therein.

Notary Public, State of Texas

PREPARED IN THE OFFICE OF:

Sheets & Crossfield, P.C.
309 East Main
Round Rock, Texas

GRANTEE'S MAILING ADDRESS:

Texas Department of Transportation
Attn: Right of Way Administrator
7901 N. IH 35, Building A
Austin, Texas 78761

AFTER RECORDING RETURN TO:

ELECTRIC UTILITY EASEMENT
SH195

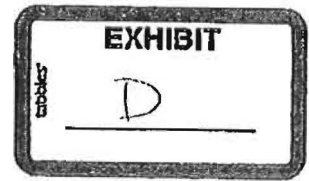

THE STATE OF TEXAS §
 § KNOW ALL MEN BY THESE PRESENTS:
COUNTY OF WILLIAMSON §

THAT W. CHARLES SCHNEIDER A/K/A WILFORD CHARLES SCHNEIDER, Individually and as Trustee of the WCS Heritage Trust, JANIS K. JOHNSON F/K/A JAN SCHNEIDER, Individually and as Trustee of the JKJ Heritage Trust, and JOHN B. SCHNEIDER A/K/A JOHN BEHRENS SCHNEIDER, Individually and as Trustee of the JBS Heritage Trust, Grantor, for good and valuable in hand paid by PEDERNALES ELECTRIC COOPERATIVE, INC., of Johnson City, Texas, the receipt and sufficiency of which is hereby acknowledged and confessed, have granted, sold, and conveyed and by these presents do grant, sell, and convey unto Pedernales Electric Cooperative, Inc., an easement and right-of-way as hereinafter described for an electric distribution line ("Easement") consisting of variable number of wires, guy wires and/or down wires, and all necessary or desirable appurtenances (including poles made of wood, metal or other materials, telephone and telegraph wire, props and guys), over, across and upon the following described lands located in Williamson County County, Texas, to-wit:

All of those certain three tracts of land containing a total of 0.1058 acre of land, more or less, out of the Burrell Eaves Survey, Abstract No. 216, and being more particularly described by metes and bounds and sketch attached hereto as Exhibit A, said exhibit being incorporated herein by reference for all purposes (Parcel 109-EE).

Together with the right of ingress and egress over our adjacent lands if necessary to or from said right-of-way, but only to the extent that ingress or egress is not available or adequate from a public right of way, for the purpose of constructing, reconstructing, inspecting, patrolling, pulling new wire on, maintaining and removing said lines and appurtenances; the right to relocate within the limits of said right-of-way; the right to remove from said lands all trees and parts thereof, or other obstructions which endanger or may interfere with the efficiency of said lines or their appurtenances.

As additional consideration, Grantee additionally agrees to provide Grantor with an electrical service drop from a pole located within the Easement, to the extent a pole is located within the Easement, subject to the membership requirements of Grantee and Grantor's compliance with such requirements.

Grantee agrees that any communication lines shall be limited to the use of the Easement holder and shall not be for the benefit of a third party.

Grantor, its successors and assigns shall retain the right to use the surface of the lands within the boundary lines of the Easement, including, but not limited to, for the construction of roads, driveways, curbs, sidewalks, fences, parking spaces, landscaping, signage, irrigation, and light poles; provided, however, that (1) no buildings, water quality or detention or similar drainage features, or permanent structures of any kind shall be placed, erected or maintained thereon; and

(2) such improvements shall not damage facilities located within, or materially interfere with Grantee's use and enjoyment of, the Easement.

Grantee shall have the right of ingress and egress at all times upon and across the Easement for the above stated purposes. In the event that immediate access to the Easement is not reasonably available over the Easement, and only in that event, then Grantee shall have the right of ingress and egress over existing roads across the adjacent or remainder property of Grantor for the purpose of obtaining such access. In the event that such access is not reasonably available over the Easement and not available over existing roads, and only in that event, Grantee shall have the right of reasonable ingress and egress over the Grantor's remainder property along any route that is reasonable and appropriate under the circumstances then existing in order to obtain such access. Grantee cannot conduct any construction, reconstruction or repair activities on Grantor's remainder property or use the Grantor's remainder property to store construction equipment, materials and excavated earth outside the Easement on Grantor's remainder property.

Grantee's easement rights within the Easement shall be exclusive, with the exception of use by Chisholm Trail Special Utility District for waterline facilities. Grantor reserves the right to grant easements to utilities across the Easement subject to this Easement, but not longitudinally over the easement, provided (1) crossings are made at not less than approximate 45° angle to the electric distribution line; (2) sufficient clearance between facilities is maintained in the reasonable determination of Grantee; and (3) such construction does not interfere with the operation, maintenance and safety of Grantee's electric distribution line constructed hereunder. If approval by PEDERNALES ELECTRIC COOPERATIVE, INC. is required, then such approval shall not be unreasonably withheld.

TO HAVE AND TO HOLD the above described easement and rights unto Pedernales Electric Cooperative, Inc. and their successors and assigns.

And we do hereby bind ourselves, our heirs and legal representatives to warrant and forever defend all and singular the above described easement and rights unto Pedernales Electric Cooperative, Inc., their successors and assigns, against every person whomsoever lawfully claiming or to claim the same or any part thereof, through or under Grantor, but not otherwise.

WITNESS our hands this _____ day of _____, 2012.

[signature page follows]

GRANTOR:

W. Charles Schneider a/k/a
Wilford Charles Schneider, Individually and
as Trustee of the WCS Heritage Trust

Janis K. Johnson f/k/a
Jan Schneider, Individually and
as Trustee of the JKJ Heritage Trust

John B. Schneider a/k/a
John Behrens Schneider, Individually and
as Trustee of the JBS Heritage Trust

ACKNOWLEDGMENT

STATE OF TEXAS §
COUNTY OF _____ §

This instrument was acknowledged before me on this the ____ day of _____, 2012 by W. Charles Schneider a/k/a Wilford Charles Schneider, in the capacity and for the purposes and consideration recited therein.

Notary Public, State of Texas

STATE OF TEXAS

§
§
§

COUNTY OF _____

This instrument was acknowledged before me on this the ____ day of _____, 2012 by Janis K. Johnson f/k/a Jan Schneider, in the capacity and for the purposes and consideration recited therein.

Notary Public, State of Texas

STATE OF TEXAS

§
§
§

COUNTY OF _____

This instrument was acknowledged before me on this the ____ day of _____, 2012 by John B. Schneider a/k/a John Behrens Schneider, in the capacity and for the purposes and consideration recited therein.

Notary Public, State of Texas

After recording return to:

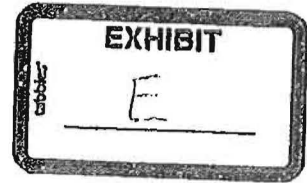

WATER LINE EASEMENT

SH195

STATE OF TEXAS

§

COUNTY OF WILLIAMSON

§

§

DATE: _____, 2012

GRANTOR: W. CHARLES SCHNEIDER A/K/A WILFORD CHARLES SCHNEIDER, Individually and as Trustee of the WCS Heritage Trust, JANIS K. JOHNSON F/K/A JAN SCHNEIDER, Individually and as Trustee of the JKJ Heritage Trust, and JOHN B. SCHNEIDER A/K/A JOHN BEHRENS SCHNEIDER, Individually and as Trustee of the JBS Heritage Trust

GRANTOR'S MAILING ADDRESS: _____

GRANTEE: Chisholm Trail Special Utility District, a conservation and reclamation district of the State of Texas

GRANTEE'S MAILING ADDRESS: P. O. Box 249
Florence, Williamson County, Texas 76527

CONSIDERATION: Good and valuable consideration, the receipt and sufficiency of which are hereby acknowledged.

GRANT: Grantor, for the CONSIDERATION paid to Grantor by Grantee, hereby grants, sells, and conveys to Grantee a permanent easement and right-of-way (the "Water Line Easement") in, upon, under, over the Water Line Easement Tract (hereinafter defined), together with all and singular the rights and appurtenances thereto in any wise belonging, to have and hold to Grantee and Grantee's successors and assigns forever. The easement, right-of-way, rights, and privileges herein granted shall be used for the purposes of excavating for, laying, constructing, placing, operating, maintaining, reconstructing, replacing, rebuilding, upgrading, renewing, removing, inspecting, patrolling, changing, modifying, or repairing the PROJECT (as hereinafter defined), or any part of the PROJECT, and making connections therewith.

Grantor, for the CONSIDERATION paid to Grantor by Grantee, hereby further grants, sells, and conveys to Grantee a temporary construction easement (the "Temporary Construction Easement") upon and over the Temporary Construction Easement Tract (hereinafter defined) for the accommodation of construction equipment, materials and excavated earth. The Temporary Construction Easement shall terminate eighteen months after Grantee begins construction of the initial authorized improvements in the Water Line Easement or on the two year anniversary of

the execution of this Water Line Easement, whichever occurs first. After the termination of the Temporary Construction Easement, Grantee agrees to provide a release of the Temporary Construction Easement upon the request of Grantor, Grantor's successors, and assigns, within ten (10) business days from said request. Any construction, reconstruction or repair activities undertaken by Grantee after the termination of the Temporary Construction Easement must be undertaken within the confines of the Water Line Easement Tract.

DESIGNATION OF COURSE: The "Water Line Easement Tract" is defined as a tract of land across, over and under the following described real property:

All of those certain three tracts of land containing a total of 0.1058 acre, more or less, out of the Burrell Eaves Survey, Abstract No. 216, more particularly described by metes and bounds and sketch attached hereto as Exhibit A, said exhibit being incorporated herein by reference for all purposes (Parcel 109-WE).

The "Temporary Construction Easement Tract" is defined as a tract(s) of land thirty feet (30') in width, said Temporary Construction Easement Tract being upon and across the surface only of the following described real property:

All of those certain three tracts of land containing a total of 0.3573 acre, more or less, out of the Burrell Eaves Survey, Abstract No. 216, as shown on the sketch attached to Exhibit A, said exhibit being incorporated herein by reference for all purposes.

PROJECT: Multiple water lines and all necessary or desirable facilities, equipment and appurtenances thereto including, without limitation, valves, meters and communication lines and related facilities. The communication lines shall be limited to the use of the easement holder and shall not be for the benefit of a third party. In the event Grantor constructs an additional water line or lines in the future after construction of an initial water line, any such line or lines shall be constructed adjacent to and generally parallel with the first water line laid by Grantee within the Water Line Easement.

Other Rights Granted to Grantee: Grantee shall have such other right and benefits necessary and/or convenient for the full enjoyment and use of the rights herein granted, including without limitation, (1) the reasonable right of ingress and egress over and across the area encompassed by the Water Line Easement and over the adjacent lands owned by Grantor, but only to the extent that ingress or egress is not available or adequate from a public right-of-way; (2) the reasonable right from time to time to remove any paving and all undergrowth and other obstructions that may injure Grantee's facilities and appurtenances in the Water Line Easement Tract or materially interfere with the exercise of Grantee's authorized rights; and (3) the right to abandon-in-place only those water supply lines, service lines and associated appurtenances located below the surface, such that Grantee shall have no obligation or liability to Grantor or their successors or assigns to move or remove any such abandoned lines or appurtenances located below the surface of the easement. In the event the lines are abandoned, any above ground appurtenances or facilities must be removed promptly upon request of Grantor.

Obligation of Grantee: By acceptance of this grant and utilization of any rights granted hereby, Grantee agrees that it will at all times, after doing any work pursuant to the rights hereby granted, restore the surface of the Waterline Easement Tract and Temporary Construction Easement Tract, including paving, to substantially the same condition as existed prior to such work taking into consideration the nature of the work being performed; and that Grantee will not do any act, or fail to do any act, that will be detrimental or create a hazard to the surface of the lands covered thereby or to the use thereof. The consideration recited herein shall constitute payment in full for all damages initially sustained by Grantor by reason of the utilization by the Grantee of any rights granted herein with the exception of future damages that may be incurred in the future for the failure to restore the surface as set forth in this document.

Rights of Grantor: Grantor shall have the right to abate any unauthorized use of the Water Line Easement and any unauthorized use of the Temporary Construction Easement by Grantee by any lawful method. Grantor, its successors and assigns shall retain the right to use the surface of the lands within the boundary lines of the Waterline Easement Tract, including, but not limited to, for the construction of roads, driveways, curbs, sidewalks, fences, parking spaces, landscaping, signage, irrigation, and light poles; provided, however, that (1) no buildings, water quality or detention or similar drainage features, or permanent structures of any kind shall be placed, erected or maintained thereon; (2) such improvements shall not damage facilities located within, or materially interfere with Grantee's use and enjoyment of, the Waterline Easement Tract; and (3) no subsurface utilities of any kind shall be located within the Waterline Easement Tract, except as provided below. Grantee agrees to repair damages that it causes to any of Grantor's authorized improvements within the Waterline Easement Tract. Grantee shall not be responsible for damage it causes to unauthorized improvements within the Waterline Easement Tract.

Representations of Grantor: Grantor represents, covenants and warrants that it has full power and authority to enter into this instrument and to convey the Water Line Easement and Temporary Construction Easement to Grantee.

Exclusivity: Grantee's easement rights within the Waterline Easement Tract shall be exclusive, with the exception of use by Pedernales Electric Cooperative, Inc. for electric facilities. Grantor reserves the right to grant easements to utilities across the Waterline Easement Tract, but not longitudinally over the easement, provided (1) crossings are made at not less than approximate 45° angle to the waterline; (2) sufficient clearance between facilities is maintained; and (3) such construction does not interfere with the access to, or with the operation, maintenance and safety of the Project, as reasonably determined by Grantee. If approval by Chisholm Trail Special Utility District is required, then such approval shall not be unreasonably withheld.

Habendum: To HAVE AND HOLD the Water Line Easement and Temporary Construction Easement and all and singular the rights and appurtenances thereunto belonging unto Grantee, its successors and assigns.

Warranty: Grantor does hereby bind itself, its successors and assigns, to WARRANT AND FOREVER DEFEND, all and singular, the Water Line Easement and Temporary Construction Easement unto Grantee, its successors and assigns, against every person whomsoever claiming, or to claim, the same or any part thereof, by through or under Grantor, but not otherwise.

Successors and Assigns: The rights granted hereby and the rights, agreements and burdens pertaining thereto shall constitute a covenant running with the land and inure to the benefit of and shall be binding upon the Grantor, any other owner in the future on any part of the Waterline Easement Tract and Temporary Construction Easement Tract, and the Grantee, and all of their respective successors, heirs, legal representatives, executors, administrators and assigns. Grantee's rights hereunder may be assigned in whole or in part to one or more assignees.

Covenant of Grantor: Grantor covenants that Grantor is the owner of the Waterline Easement Tract and Temporary Construction Easement Tract and that the person signing this instrument is authorized to execute the same on behalf of the owner or all the owners of all such real property.

IN WITNESS WHEREOF, the GRANTOR has executed this instrument this _____ day of _____, 2012.

GRANTOR:

W. Charles Schneider a/k/a
Wilford Charles Schneider, Individually and
as Trustee of the WCS Heritage Trust

Janis K. Johnson f/k/a
Jan Schneider, Individually and
as Trustee of the JKJ Heritage Trust

John B. Schneider a/k/a
John Behrens Schneider, Individually and
as Trustee of the JBS Heritage Trust

ACKNOWLEDGMENT

STATE OF TEXAS

www

COUNTY OF _____

This instrument was acknowledged before me on this the ____ day of _____, 2012 by W. Charles Schneider a/k/a Wilford Charles Schneider, in the capacity and for the purposes and consideration recited therein.

Notary Public, State of Texas

STATE OF TEXAS

www

COUNTY OF _____

This instrument was acknowledged before me on this the ____ day of _____, 2012 by Janis K. Johnson f/k/a Jan Schneider, in the capacity and for the purposes and consideration recited therein.

Notary Public, State of Texas

STATE OF TEXAS

§
§
§

COUNTY OF _____

This instrument was acknowledged before me on this the ____ day of _____, 2012 by John B. Schneider a/k/a John Behrens Schneider, in the capacity and for the purposes and consideration recited therein.

Notary Public, State of Texas

After recording return to:

STATE OF TEXAS
COUNTY OF WILLIAMSON

EASEMENT

0.1058 ACRE SITUATED IN
BURRELL EAVES SURVEY
ABSTRACT 216
WILLIAMSON COUNTY, TEXAS

LEGAL DESCRIPTION

DESCRIPTION OF THREE TRACTS TOTALING 0.1058 ACRE, BEING A 0.0160 ACRE (695 SQUARE FEET) TRACT, A 0.0568 ACRE (2,474 SQUARE FEET) TRACT, AND A 0.0330 ACRE (1,438 SQUARE FEET) TRACT, ALL SITUATED IN THE BURRELL EAVES SURVEY, ABSTRACT 216, WILLIAMSON COUNTY, TEXAS AND BEING PORTIONS OF A CALLED 326 ACRES REMAINDER TRACT AS DESCRIBED IN A DISTRIBUTION DEED TO WILFORD C. SCHNEIDER, JOHN B. SCHNEIDER, AND JANIS K. JOHNSON AND RECORDED IN DOCUMENT NO. 2010030325 OF THE OFFICIAL PUBLIC RECORDS OF WILLIAMSON COUNTY, TEXAS, AND BEING FURTHER DESCRIBED BY METES AND BOUNDS AS FOLLOWS:

0.0160 ACRE (695 SQUARE FEET) TRACT:

COMMENCING at a 1/2-inch iron rod found in the existing southwest right-of-way line of State Highway No. 195 (SH195), a 100-foot wide right-of-way, for the north corner of said 326 acres remainder tract, same being the east corner of a called 417.81 acres tract as described in a Warranty Deed to FWD Property Investors L.P. and recorded in Document No. 2010037193 of said Official Public Records of Williamson County, Texas;

THENCE leaving said existing southwest right-of-way line of SH195, with the northwest line of said 326 acres remainder tract, same being the southeast line of said 417.81 acres tract, S59°47'54"W a distance of 161.48 feet to a 1/2-inch iron rod with plastic cap stamped "Forest RPLS 1847" found at the intersection of said northwest line of the 326 acres remainder tract and said southeast line of the 417.81 acres tract with the proposed southwest right-of-way line of SH195, a varying width right-of-way, and being the **POINT OF BEGINNING** of the tract described herein;

THENCE leaving said northwest line of the 326 acres remainder tract and said southeast line of the 417.81 acres tract, crossing said 326 acres remainder tract with said proposed southwest right-of-way line of SH195, S59°51'46"E a distance of 34.77 feet to the intersection of said proposed southwest right-of-way line of SH195 with the northwest line of a called 1.00 acre tract as described in a General Warranty Deed with Vendor's Lien in Favor of Third Party to Debra Cahill and John Cahill and recorded in Document No. 2000054348 of said Official Public Records of Williamson County, Texas, and from which a 1/2-inch iron rod found in said existing southwest right-of-way line of SH195 for the north corner of said 1.00 acre tract, bears N59°47'06"E a distance of 161.45 feet;

THENCE leaving said proposed southwest right-of-way line of SH195, with said northwest line of the 1.00 acre tract, S59°47'06"W a distance of 23.01 feet to a 1/2-inch iron rod with plastic cap stamped "HALFF ESMT" set, and from which a 1/2-inch iron rod found for the west corner of said 1.00 acre tract bears S59°47'06"E a distance of 40.46 feet;

THENCE leaving said northwest line of the 1.00 acre tract, crossing said 326 acres remainder tract, N59°51'45"W a distance of 34.78 feet to a 1/2-inch iron rod with plastic cap stamped "HALFF ESMT" set in said northwest line of the 326 acres remainder tract and said southeast line of the 417.81 acres tract;

THENCE with said northwest line of the 326 acres remainder tract and said southeast line of the 417.81 acres tract, N59°47'54"E a distance of 23.02 feet to said **POINT OF BEGINNING** and containing 0.0160 acre.

0.0568 ACRE (2,474 SQUARE FEET) TRACT:

COMMENCING at a 1/2-inch iron rod with plastic cap stamped "RPLS 5617" found in said existing southwest right-of-way line of SH195, for the north corner of a called 12.54 acres tract as described in a Special Warranty Deed to Janis K. Johnson, Trustee and recorded in Document No. 2010030329 of said Official Public Records of Williamson County, Texas;

THENCE leaving said southwest right-of-way line of SH195, with the northwest line of said 12.54 acres tract, S30°12'21"W a distance of 240.91 feet to a 1/2-inch iron rod with plastic cap stamped "RODS" found at the intersection of said northwest line of the 12.54 acres tract with said proposed southwest right-of-way line of SH195, a varying width right-of-way, for the **POINT OF BEGINNING** of the tract described herein;

CONTINUING with said northwest line of the 12.54 acres tract, S30°12'21"W a distance of 20.61 feet to a 1/2-inch iron rod with plastic cap stamped "HALFF ESMT" set, and from which a 1/2-inch iron rod with plastic cap stamped "RPLS 5617" found for the west corner of said 12.54 acres tract bears S30°12'21"W a distance of 339.35 feet;

THENCE leaving said northwest line of the 12.54 acres tract, crossing said 326 acres remainder tract, N45°46'53"W a distance of 123.70 feet to a 1/2-inch iron rod with plastic cap stamped "HALFF ESMT" set in the southeast line of a called 11.17 acres tract as described in a Special Warranty Deed to Wilford C. Schneider, Trustee and recorded in Document No. 2010030328 of said Official Public Records of Williamson County, Texas, and from which a 1/2-inch iron rod with plastic cap stamped "RPLS 5617" found for the south corner of said 11.17 acres tract bears S30°11'59"W a distance of 339.41 feet;

THENCE with said southeast line of the 11.17 acres tract, N30°11'59"E a distance of 20.61 feet to a 1/2-inch iron rod with plastic cap stamped "RODS" found at the intersection of said southeast line of the 11.17 acres tract with said proposed southwest right-of-way of SH195, and from which a 1/2-inch iron rod with plastic cap stamped "RPLS 5617" found in said existing right-of-way of SH195 for the east corner of said 11.17 acre tract bears N30°11'59"E a distance of 210.85 feet;

THENCE leaving said southeast line of the 11.17 acres tract, crossing said 326 acres remainder tract with said proposed southwest right-of-way line of SH195, S45°46'53"E a distance of 123.70 feet to said **POINT OF BEGINNING** and containing 0.0568 acre.

0.0330 ACRE (1,438 SQUARE FEET) TRACT:

BEGINNING at a 1/2-inch iron rod with plastic cap stamped "RPLS 5617" found in the southeast line of said 326 acre tract, same being the northwest line of a called 5.90 acres tract as described in a Correction Special Warranty Deed to Shell-Hwy. 195, LLC and recorded in Document No. 2010016401 of said Official Public Records of Williamson County, Texas, for the south corner of said 12.54 acres tract;

THENCE with said southeast line of the 326 acres remainder tract and said northwest line of the 5.90 acres tract, S68°46'25"W a distance of 10.67 feet to a 1/2-inch iron rod with plastic cap stamped "HALFF ESMT" set, and from which a 1/2-inch iron rod with plastic cap stamped "RPLS 5784" found in said southeast line of the 326 acres remainder tract for the west corner of said 5.90 acres tract, bears S68°46'25"W a distance of 48.95 feet;

THENCE leaving said southeast line of the 326 acres remainder tract and said northwest line of the 5.90 acres tract, crossing said 326 acres remainder tract the following two (2) courses and distances:

1. N54°09'23"W a distance of 206.83 feet to a 1/2-inch iron rod with plastic cap stamped "HALFF ESMT" set for an angle point, and
2. N45°46'53"W a distance of 25.72 feet to a 1/2-inch iron rod with plastic cap stamped "HALFF ESMT" set in the southwest line of said 12.54 acres tract;

THENCE with said southwest line of the 12.54 acres tract, S55°24'33"E a distance of 238.13 feet to said **POINT OF BEGINNING** and containing 0.0330 acre.

THE STATE OF TEXAS

§
§
§

KNOW ALL MEN BY THESE PRESENTS:

COUNTY OF TRAVIS

That I, Dan H. Clark, a Registered Professional Land Surveyor, do hereby state that the above description is true and correct to the best of my knowledge and belief and that the property described herein was determined by a survey made on the ground during the month of October 2010.

WITNESS MY HAND AND SEAL at Austin, Travis County, Texas this the 24th day of March 2011, A.D.

Halff Associates, Inc.
4030 West Braker Lane
Suite 450
Austin, Texas 78759



[Signature] 3/24/2011
Dan H. Clark
Registered Professional Land Surveyor
No. 6011 – State of Texas

ADDITIONAL NOTES:

1. Bearings shown hereon are based on the Texas State Plane Coordinates System, NAD 83, Central Zone, using a combined surface adjustment factor of 1.000120. Distances shown hereon are surface distances.
2. This description has been prepared as a result of a survey completed in October 2010 and is submitted in connection with survey drawings prepared by Halff Associates, Inc. titled VEXH-109 Part I-26903.dgn, VEXH-109 Part II-26903.dgn, and VEXH-109 Part III-26903.dgn, all dated March 24, 2011, AVO No. 26903.
3. See Texas Department of Transportation Right-of-Way map CSJ No. 0440-01-036 & 0440-02-012 for detailed information regarding State Highway 195.

- LEGEND:**
- FOUND TxDOT BRASS MONUMENT
 - FOUND 1/2" IRON ROD (UNLESS NOTED)
 - △ CALCULATED POINT
 - 1/2" IRON ROD SET W/ 'HALFF ESMT' CAP
 - O.P.R.W.C.T. OFFICIAL PUBLIC RECORDS OF WILLIAMSON CO., TX
 - O.R.W.C.T. OFFICIAL RECORDS OF WILLIAMSON CO., TX
 - D.R.W.C.T. DEED RECORDS OF WILLIAMSON CO., TX
 - P.O.B. POINT OF BEGINNING
 - P.O.C. POINT OF COMMENCING
 - I.R.F. IRON ROD FOUND (SIZE NOTED)
 - () RECORD INFORMATION
 - N/S NOT TO SCALE
 - ℙ PROPERTY LINE

GRAPHIC SCALE

1"=50'

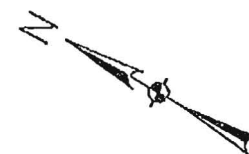
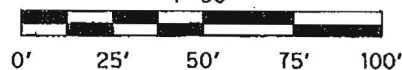

S.H. 195
(100' R.O.W.)
CSJ 0440-02-001
CSJ 0440-02-012

EXISTING R.O.W. LINE

(1.00 AC.)
JOHN CAHILL & WIFE,
DEBRA CAHILL
DOC. # 2000054348
O.P.R.W.C.T.

REMAINDER OF
A CALLED 417.81 AC.
FWD PROPERTY
INVESTORS L.P.
A NEW JERSEY LIMITED
PARTNERSHIP
DOC. # 2010037193
O.P.R.W.C.T.

PROPOSED R.O.W. LINE

P.O.B.
(FOREST RPLS 1847)

PROPOSED ESMT.
695 SQ. FT.
0.0160 AC.

30' WIDE TEMPORARY
CONSTRUCTION ESMT.
0.0262 AC
1,143 SQ. FT.

(0.9928 AC.)
BERNARD SCHLEDER &
ELIZABETH SCHLEDER
DOC. # 2007093914
O.P.R.W.C.T.

WILFORD C. SCHNEIDER,
JOHN B. SCHNEIDER,
& JANIS K. JOHNSON
APPROX. 326 AC.
DOC. # 2010030325
O.P.R.W.C.T.

30' ACCESS ESMT.
HEIRS OF R.S. SLYER
& IRYA SLYER
VOL. 824, PG. 97
D.R.W.C.T.

BURRELL EAVES
SURVEY, A-216

LINE	BEARING	DISTANCE
L1	S59°47'06"W	23.01'
L2	N59°51'45"W	34.78'
L3	N59°47'54"E	23.02'
L4	S59°51'46"E	34.77'
L5	S59°47'06"W	40.46'



HALFF

4030 WEST BRAKER LANE, SUITE 400
AUSTIN, TEXAS 78759-5358
TEL (512) 252-8194
FAX (512) 252-8141

**SH 195 UTILITY
EASEMENT FOR
PARCEL 109 PART I**

Project No.: 26903

Issued: 3/24/2011

Accompanying file Name:
SV-LD-109PTI-III-26903.doc

4 of 6

2W, R02235, B-3011, FV, OK

PART 1

F:\06000\125003\CA000\Survey\EXH-108-26903.dgn

3/24/2011 3:52:56 PM

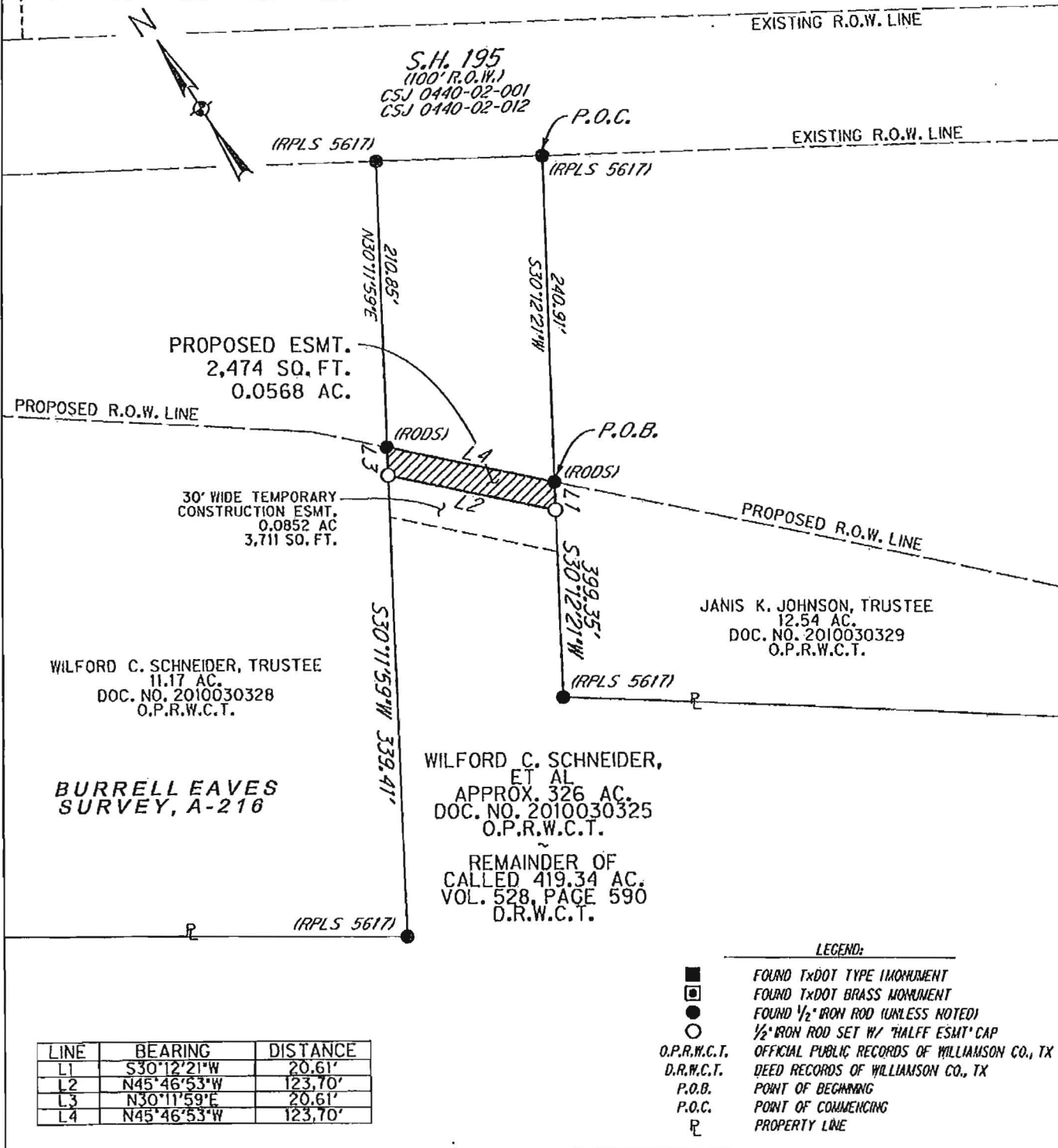
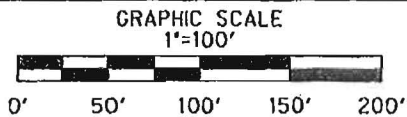

HALFF

4030 WEST BRAKER LANE, SUITE 450
AUSTIN, TEXAS 78759-5350
TEL (512) 252-4144
FAX (512) 252-4141

SH 195 UTILITY EASEMENT FOR PARCEL 109 PART II

Project No.: 26903

Issued: 3/24/2011

Accompanying file Name:
SV-LD-109PTI-III-26903.doc

5 of 6

2021/05/14 17:55:24