

WORK AUTHORIZATION NO. 5

PROJECT: Boundary Identification at Southwest Williamson County Regional Park

This Work Authorization is made pursuant to the terms and conditions of the Williamson County Contract for Surveying Services, being dated February 18, 2015 and entered into by and between Williamson County, Texas, a political subdivision of the State of Texas, (the "County") and DIAMOND SURVEYING, INC. (the "Surveyor").

Part 1. The Surveyor will provide the following Surveying Services set forth in Attachment "B" of this Work Authorization.

Part 2. The maximum amount payable for services under this Work Authorization without modification is \$13,600.00.

Part 3. Payment to the Surveyor for the services established under this Work Authorization shall be made in accordance with the Contract.

Part 4. This Work Authorization shall become effective on the date of final acceptance and full execution of the parties hereto and shall terminate on September 30, 2016. The Surveying Services set forth in Attachment "B" of this Work Authorization shall be fully completed on or before said date unless extended by a Supplemental Work Authorization.

Part 5. This Work Authorization does not waive the parties' responsibilities and obligations provided under the Contract.

Part 6. County believes it has sufficient funds currently available and authorized for expenditure to finance the costs of this Work Authorization. Surveyor understands and agrees that County's payment of amounts under this Work Authorization is contingent on the County receiving appropriations or other expenditure authority sufficient to allow the County, in the exercise of reasonable administrative discretion, to continue to make payments under this Contract. It is further understood and agreed by Surveyor that County shall have the right to terminate this Contract at the end of any County fiscal year if the governing body of County does not appropriate sufficient funds as determined by County's budget for the fiscal year in question. County may effect such termination by giving written notice of termination to Surveyor.

Part 7. This Work Authorization is hereby accepted and acknowledged below.

EXECUTED this 16th day of August, 2016.

SURVEYOR:

DIAMOND SURVEYING, INC

By: 
Signature

SHANE SHAFER
Printed Name

PRES.
Title

COUNTY:

Williamson County, Texas

By: 
Signature

DAN A GATTIS
Printed Name

County Judge
Title

LIST OF ATTACHMENTS

Attachment A - Services to be Provided by County

Attachment B - Services to be Provided by Surveyor

Attachment C - Work Schedule

Attachment D - Fee Schedule

Attachment A
Services to be Provided by County

- A. Provide the specifications requirements for all surveys.
- B. Provide timely reviews and decisions necessary to enable the Surveyor to maintain an agreed upon project schedule as developed in attached Exhibit C.
- C. Provide a single point of contact, to be identified upon Notice to Proceed.
- D. Provide aluminum caps for iron rods.

Attachment B
Services to be Provided by Surveyor

Provide on-the-ground survey to mark and monument the boundary lines along easterly portions of the Southwest Williamson County Regional Park as shown on attached map, approximately 8,100 linear feet, approximately 82 pins to be found or set.

1. Perform office work to prepare a field pack for survey crew use to locate the boundary pins as called for in deeds.
2. Perform field work to locate and verify the location of boundary pins as called for.
3. Perform office calculations based on the field survey data to confirm that boundary pins have been properly found and location confirmed.
4. Calculate coordinates for resetting any missing pins. Prepare field pack for pin setting.
5. Perform field work to set missing boundary deed corner pins and set survey pins at 100' intervals and flag boundary lines in detail through brushy areas.

NOTE: THIS SCOPE DOES NOT INCLUDE ANY DRAWINGS OF SURVEY— THIS IS FIELD WORK ONLY.

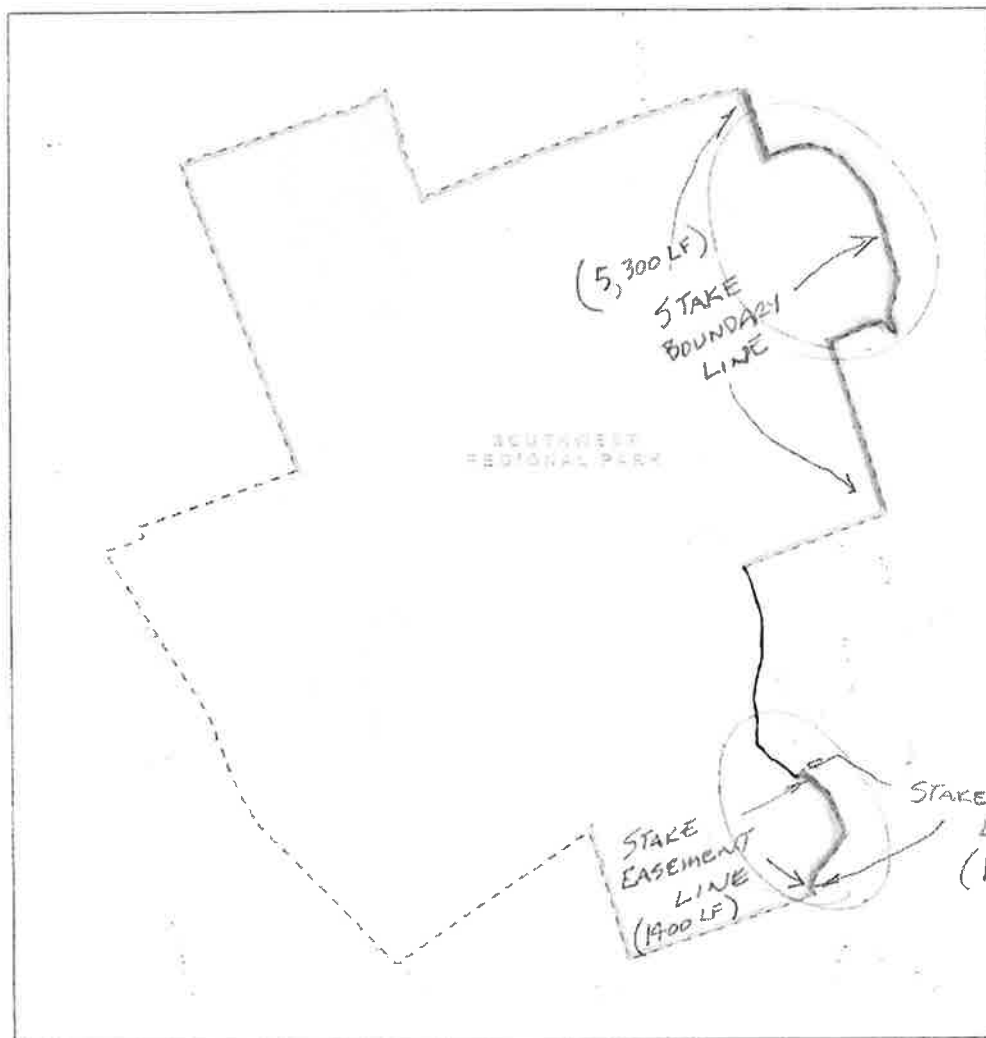

Hazardous Fuels Reduction in Williamson County
 Southwest Regional Park
 Williamson County

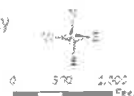

Legend
 [Dashed Line] Park Boundary
 [Shaded Area] Project Area
 [Dotted Area] Park Area

Proposed Project Area

Project Area



Attachment C
Work Schedule

Work shall begin immediately upon receipt of executed agreement between County and Surveyor and Notice to Proceed from County.

Survey items Number 1-5 listed in Attachment B are anticipated to be completed and delivered within 4 weeks of Authorization to Proceed.

Attachment D

Fee Schedule

Diamond Surveying, Inc.
116 SKYLINE ROAD, GEORGETOWN, TX 78628
OFFICE: (512) 931-3100

STANDARD RATE SCHEDULE

Effective January 1, 2010, the following rates apply to work performed on a hourly-charge basis.

DIRECT LABOR

OFFICE PERSONNEL SERVICES

<u>Classification</u>	<u>Rates</u>
Registered Professional Land Surveyor	\$120.00 per hour
R.P.L.S. as expert witness	\$165.00 per hour
Project Surveyor	\$100.00 per hour
GPS Processor	\$100.00 per hour
Survey Technician	\$ 95.00 per hour
Secretary	\$ 60.00 per hour

FIELD PARTY SERVICES

<u>Classification</u>	<u>Rates</u>
1-Man Field Party	\$110.00 per hour
2-Man Field Party	\$140.00 per hour
3-Man Field Party	\$160.00 per hour
4-Man Field Party	\$180.00 per hour
Charges for special equipment:	
GPS Field Base Unit with Rover (R.T.K.)	\$80.00 per hour
Additional Rover (R.T.K.)	\$70.00 per hour
GPS Field Base Unit for Static Session	\$70.00 per hour
Robotic Total Station with Rover	\$80.00 per hour

Notes:

Field Party rates include conventional equipment, supplies and survey vehicles. Excessive use of stakes, lathes, etc., will be charged at cost.

A minimum of two (2) hours field party time charge will be made for show-up time and return to office, resulting from inclement weather conditions, etc.

Field Party stand-by time will be charged at the above-shown appropriate rates.

Schedule B Item No. 1: Perform office work to prepare a field pack for survey crew use to locate the boundary pins as called for in deeds.	Classification	Quantity	Units	Unit Rate	Subtotal
	Project Surveyor	16	Hours	\$100.00	\$1600.00
Schedule B Item No. 2: Perform field work to locate and verify the location of boundary pins as called for.	3 Man Field Crew	20	Hours	\$160.00	\$3200.00
Schedule B Item No. 3: Perform office calculations based on the field survey data to confirm that boundary pins have been properly found and location confirmed.	Project Surveyor	8	Hours	\$100.00	\$800.00
Schedule B Item No. 4: Calculate coordinates for resetting any missing pins. Prepare field pack for pin setting.	Project Surveyor	8	Hours	\$100.00	\$800.00
Schedule B Item No. 5: Perform field work to set missing boundary deed corner pins and set survey pins at 100' intervals and flag boundary lines in detail through brushy areas.	3 Man Field Crew	45	Hours	\$160.00	\$7200.00

Total	\$13,600.00
--------------	--------------------