

Utility Joint Use Agreement 80A

Agreement No. WC-JUA-UTILITY-CR 110 South- SuddenLink

THE STATE OF TEXAS}
COUNTY OF WILLIAMSON}

County: Williamson
Road Location: CR 110 South:
From U.S. 79 to North of Limmer Loop

WHEREAS, Williamson County, hereinafter called the **County**, proposes to make certain roadway improvements on that section of the above indicated roadway; and

WHEREAS, SuddenLink, hereinafter called the **Owner**, proposes to relocate certain of its facilities on, along or across, and within or over such limits of the roadway right of way as indicated on the plans attached, executed by **Owner** on the 14th day of October, 2016, or on location sketches attached hereto except as provided below;

NOW, THEREFORE, it is hereby mutually agreed that joint use for both roadway and utility purposes will be made of the area within the right of way limits as such area is defined and to the extent indicated on the aforementioned plans or sketches. Where **Owner** by reason of ownership within the area described above of an easement or fee title has the right to alter, modify or add to facilities presently located within the area described or construct additional facilities therein, such right is hereby retained, provided, however, if existing facilities are to be altered or modified or new facilities constructed within said area the **Owner** agrees to notify the **County** prior thereto, to furnish necessary sketches showing location, type of construction and methods to be used for protection of traffic, and if, in the sole opinion of the **County**, such alteration, modification or new construction will injure the roadway or endanger the traveling public using said roadway, the **County** shall have the right, after receipt of such notice, to prescribe such regulations and rules for the work proposed by **Owner** as the **County** deems necessary for the protection of the roadway facility and the traveling public using said roadway; provided further, however, that such regulations and rules shall not extend to the requiring of the placement of intended overhead lines underground or the routing of any lines outside of the area of joint usage above described.

In the event of an emergency, it being evident that immediate action is necessary for protection of the public health and safety and to minimize property damage and loss of investment, either party hereto may at their own responsibility and risk make necessary emergency repairs, notifying the other party hereto of this action as soon as is practical.

Participation in actual costs incurred by the **Owner** for any future adjustment, removal or relocation of utility facilities required by roadway construction shall be in accordance with this Agreement and the laws of the State of Texas. Except as expressly provided herein, (1) the **Owner's** rights of access to the through-traffic roadways and/or ramps shall be subject to the same rules and regulations as apply to the general public, and (2) the **Owner** and the **County**, by execution of this agreement, do not waive or relinquish any right which they may have under the law or Constitution of this State.

In the event the **Owner** fails to comply with the requirements as set out herein, the **County** may take such action, as it deems appropriate to compel compliance.

IN WITNESS WHEREOF, the parties hereto have affixed their signatures.

Owner: SuddenLink

Utility Name

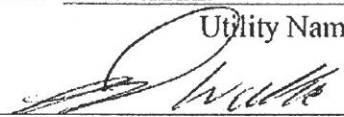
By 

Authorized Signature

Title: MANAGER CONSTRUCTION

Date: 10/14/16

Williamson County

By _____

Authorized Signature

Title: Williamson County Judge

Date: _____

IN WITNESS WHEREOF, the parties hereto have affixed their signatures.

Owner: SuddenLink

Williamson County

Utility Name

By

[Signature]
Authorized Signature

By

[Signature]
Authorized Signature

Title: MANAGER CONSTRUCTION

Title: Williamson County Judge

Date:

10/14/16

Date:

10-31-16

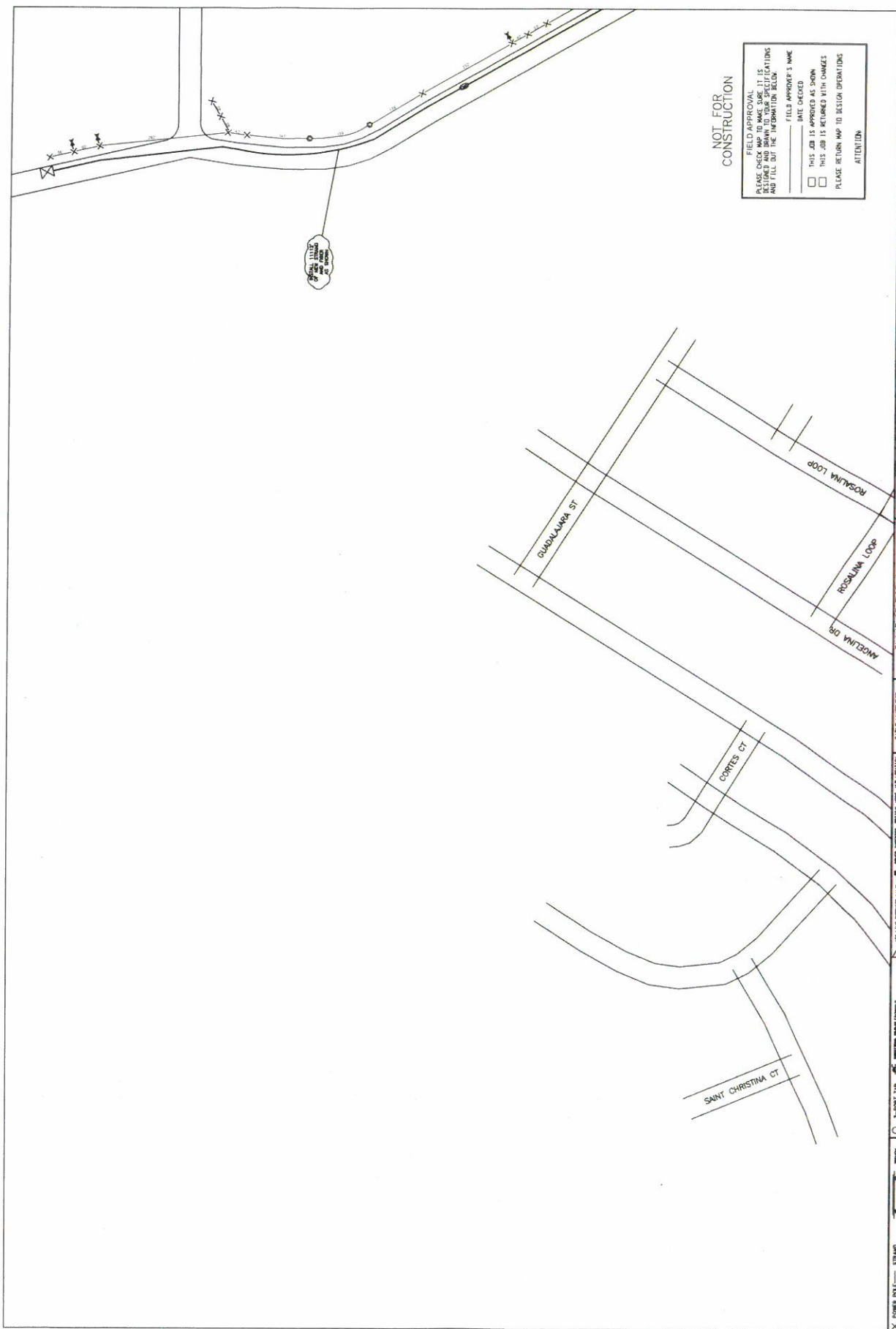

NOT FOR CONSTRUCTION	
FIELD APPROVAL PLEASE CHECK MAP TO MAKE SURE IT IS REPRESENTATIVE OF THE FIELD SITUATION AND FILL OUT THE INFORMATION BELOW	
<input type="checkbox"/> THIS JOB IS APPROVED AS SHOWN	DATE CHECKED
<input type="checkbox"/> THIS JOB IS RETURNED WITH CHANGES	FIELD APPROVER'S NAME
PLEASE RETURN MAP TO DESIGN OPERATIONS ATTENTION	
PROJECT NAME: CR 110 RELOCATE	
PROJECT NUMBER: 3101514	
SYSTEM: GEORGETOWN TX	
MAP # 66488-BLU	
SHEET # 11 OF 30	
REVISION DATE: 07/28/16	
RTB #: 3101514	
PLANT STATISTICS	
CABLE LENGTH	
CONDUIT LENGTH	
TOTAL	
TOTAL	

COLUMBIENRQADDF 09

ATTENTION:



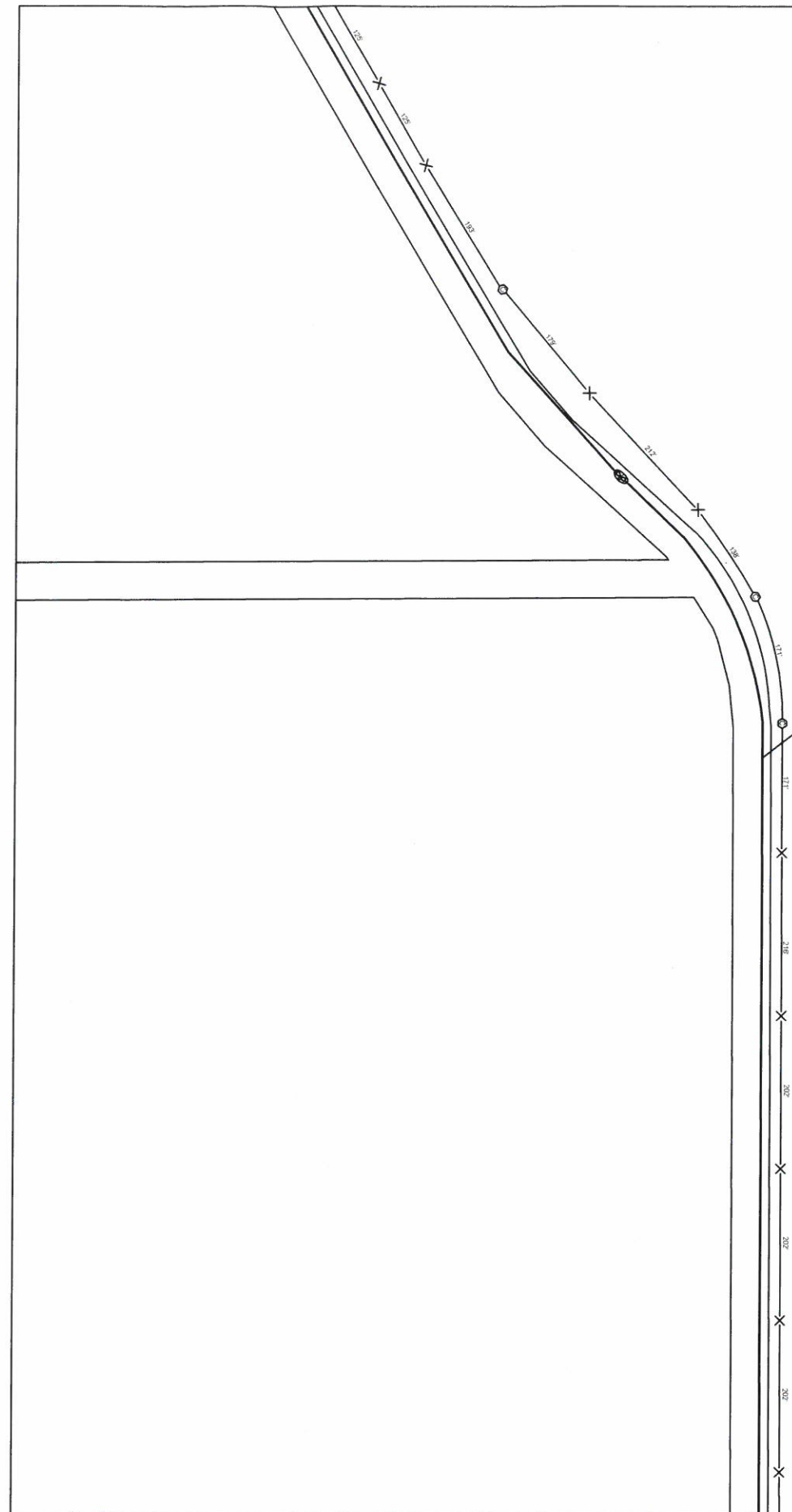

INSTALL 11112' OF NEW STRAND AND FIBER AS SHOWN

NOT FOR CONSTRUCTION

FIELD APPROVAL
PLEASE CHECK MAP TO MAKE SURE IT IS DESIGNED AND DRAWN TO YOUR SPECIFICATIONS AND FILL OUT THE INFORMATION BELOW.

FIELD APPROVER'S NAME

DATE CHECKED

☐ THIS JOB IS APPROVED AS SHOWN
☐ THIS JOB IS RETURNED WITH CHANGES

PLEASE RETURN MAP TO DESIGN OPERATIONS

ATTENTION:

POWER POLE X POWER POLE O TELCO POLE C.A.T.V. POLE JOINT POLE JOINT POLE OVERHEAD GUY	STRAND SLACK SPAN DROP ONLY STRAND ONLY EXTENSION ARM ANCHOR TV/T/P/TP TV PLACE ANCHOR	TRENCH ATF TRENCH PEDESTAL TV2400/TV1228 PEDESTAL TV100/TV104 PEDESTAL TV100/TV104/PLS HANDHOLE FLB ABOVE GROUND VAULT	2-PORT TAP 4-PORT TAP 8-PORT TAP 2-WAY SPLIT (INTERNAL) 2-WAY SPLIT (EXTERNAL) 3-WAY SPLIT DIRECTIONAL COUPLER (INTERNAL)	BI-DIRECTIONAL COUPLER (EXTERNAL) SPLICE BLOCK IN-LINE EQUALIZER ADDRESSABLE TAP TERMINATOR END OF LINE DATA PORT	AGC LINE EXTENDER (ALE) NON-AGC LINE EXTENDER (LE) DISTRIBUTION AMP (DA) TRUNK AMP WITH BRINGER (AMP) TORN BRINGER (AMP)	POWER INSERTER DISTRIBUTES POWER FIBER GROUND RECEIVER (MOB) FIBER VAULT SLACK LOOP	OPTICAL NODE HEAD - END LOCATION HEAD - MID LOCATION HEAD - START LOCATION OPTICAL SPLICER	CABLE LINETYPES FIBER COUNT FIBER OPTIC ADRIAL UNDERGROUND TOTALS ADRIAL MEAN UNDERGROUND MEAN TOTALS	PLANT STATISTICS HMS/PAS COMM. UTS. VAC. LOTS FTG. COMPLEX BLDS. UNITS FTG.	PROJECT NO. RTB #: 3101514	SYSTEM: GEORGETOWN, TX MAP #: GE4089-BLU REVISION DATE: 07/28/16	PROJECT NAME: C.R. 110 RELOCATE PROJECT NUMBER 3101514	03	03
--	---	---	--	--	--	---	---	--	--	--------------------------------------	---	---	-----------	-----------

COUNTY ROAD 110

COUNTY ROAD 110

INSTALL 11112' OF NEW STRAND AND FIBER AS SHOWN

NOT FOR CONSTRUCTION

FIELD APPROVAL

PLEASE CHECK MAP TO MAKE SURE IT IS DESIGNED AND DRAWN TO YOUR SPECIFICATIONS AND FILL OUT THE INFORMATION BELOW.

FIELD APPROVER'S NAME

DATE CHECKED

☐ THIS JOB IS APPROVED AS SHOWN

☐ THIS JOB IS RETURNED WITH CHANGES

PLEASE RETURN MAP TO DESIGN OPERATIONS

ATTENTION:

<p>POWER POLE STRAND</p> <p>POWER POLE SLACK SPAN</p> <p>TELCO POLE DROP ONLY</p> <p>C.A.T.V. POLE STRAND ONLY</p> <p>JOINT POLE EXTENSION ARM</p> <p>JOINT POLE ANCHOR TV/T/P/TP</p> <p>OVERHEAD GUY</p> <p>RISE</p> <p>LOCK BOX</p> <p>GROUND LOCATION</p>	<p>TRENCH</p> <p>ATF TRENCH</p> <p>PEDESTAL TV2400/TV1228</p> <p>PEDESTAL TV1008/TV1004</p> <p>PEDESTAL TV180/TV160/TV140/PLB</p> <p>HANDHOLE FLB</p> <p>ABOVE GROUND VAULT</p>	<p>2-PORT TAP</p> <p>4-PORT TAP</p> <p>8-PORT TAP</p> <p>2-WAY SPLIT (INTERNAL)</p> <p>2-WAY SPLIT (EXTERNAL)</p> <p>3-WAY SPLIT</p> <p>DIRECTIONAL COUPLER (INTERNAL)</p>	<p>DIRECTIONAL COUPLER (EXTERNAL)</p> <p>IN-LINE TRAP</p> <p>IN-LINE EQUALIZER</p> <p>ADDRESSABLE TAP</p> <p>TERMINATOR</p> <p>END OF LINE DATA</p> <p>FTG</p> <p>PORT</p>	<p>AGC LINE EXTENDER (ALD)</p> <p>DISTRIBUTION AMP (DAO)</p> <p>TRUNK AMP WITH BRINGER (AMP)</p> <p>TORN BRINGER (AMP)</p>	<p>POWER INSERTER</p> <p>OPTICAL WIRE DATA</p> <p>HUB LOCATION</p> <p>HEAD - END LOCATION</p> <p>OPTICAL SPLICER</p> <p>SLACK LOOP</p> <p>FIBER VAULT</p> <p>RECEIVER (MOD)</p>	<p>CABLE LINETYPES</p> <table><tr><th>FIBER COUNT</th><th>FIBER OPTIC</th></tr><tr><td>1,180</td><td>AERIAL</td></tr><tr><td>1,125</td><td>UNDERGROUND</td></tr><tr><td>1,000</td><td></td></tr><tr><td>875</td><td></td></tr><tr><td>850</td><td></td></tr><tr><td>840</td><td></td></tr><tr><td>750</td><td></td></tr><tr><td>625</td><td></td></tr><tr><td>565</td><td></td></tr><tr><td>540</td><td></td></tr><tr><td>500</td><td></td></tr><tr><td>412</td><td></td></tr><tr><td>325PF</td><td></td></tr></table>	FIBER COUNT	FIBER OPTIC	1,180	AERIAL	1,125	UNDERGROUND	1,000		875		850		840		750		625		565		540		500		412		325PF		<p>PLANT STATISTICS</p> <table><tr><th></th><th>HMS/PAS</th><th>COMM. UTL.</th><th>VAC. LOTS</th><th>FTG.</th></tr><tr><td>AERIAL</td><td>0</td><td>0</td><td>0</td><td>1,980</td></tr><tr><td>UNDERGROUND</td><td>0</td><td>0</td><td>0</td><td>103</td></tr><tr><td>TOTALS</td><td>0</td><td>0</td><td>0</td><td>2,083</td></tr></table> <table><tr><th></th><th>COMPLEX</th><th>BLDS.</th><th>UNITS</th><th>FTG.</th></tr><tr><td>AERIAL MDN</td><td>0</td><td>0</td><td>0</td><td>0</td></tr><tr><td>UNDERGROUND MDN</td><td>0</td><td>0</td><td>0</td><td>0</td></tr><tr><td>TOTALS</td><td>0</td><td>0</td><td>0</td><td>0</td></tr></table>		HMS/PAS	COMM. UTL.	VAC. LOTS	FTG.	AERIAL	0	0	0	1,980	UNDERGROUND	0	0	0	103	TOTALS	0	0	0	2,083		COMPLEX	BLDS.	UNITS	FTG.	AERIAL MDN	0	0	0	0	UNDERGROUND MDN	0	0	0	0	TOTALS	0	0	0	0	<p>PROJECT NO.</p> <p>SYSTEM: GEORGETOWN, TX</p> <p>MAP #: GE4089-BLU</p> <p>REVISION DATE: 07/28/16</p> <p>RTB #: 3101514</p>	<p>0 50 100 150 200</p>	<p>PROJECT NAME: C.R. 110 RELOCATE</p> <p>PROJECT NUMBER: 3101514</p>	<p>04</p>	<p>04</p>
FIBER COUNT	FIBER OPTIC																																																																															
1,180	AERIAL																																																																															
1,125	UNDERGROUND																																																																															
1,000																																																																																
875																																																																																
850																																																																																
840																																																																																
750																																																																																
625																																																																																
565																																																																																
540																																																																																
500																																																																																
412																																																																																
325PF																																																																																
	HMS/PAS	COMM. UTL.	VAC. LOTS	FTG.																																																																												
AERIAL	0	0	0	1,980																																																																												
UNDERGROUND	0	0	0	103																																																																												
TOTALS	0	0	0	2,083																																																																												
	COMPLEX	BLDS.	UNITS	FTG.																																																																												
AERIAL MDN	0	0	0	0																																																																												
UNDERGROUND MDN	0	0	0	0																																																																												
TOTALS	0	0	0	0																																																																												

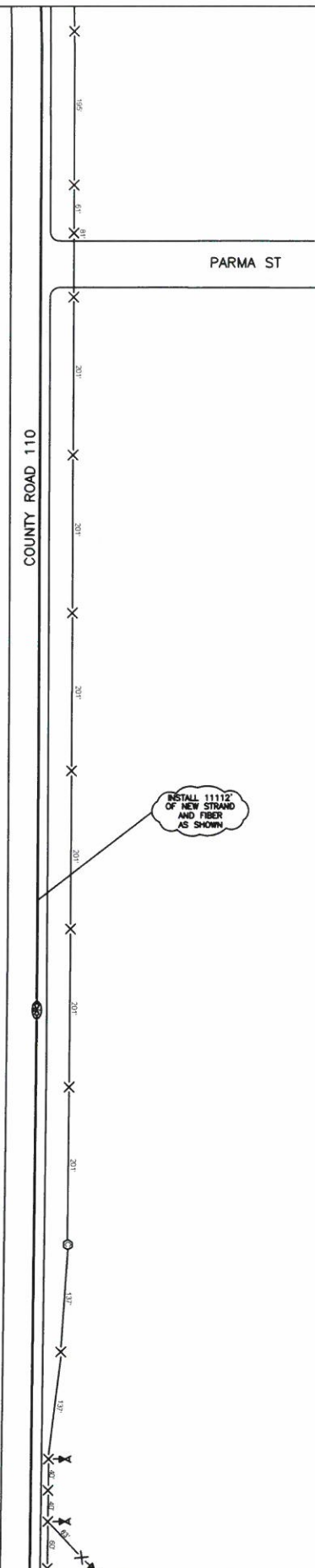

E
NOT FOR
CONSTRUCTION

FIELD APPROVAL

PLEASE CHECK MAP TO MAKE SURE IT IS
DESIGNED AND DRAWN TO YOUR SPECIFICATIONS
AND FILL OUT THE INFORMATION BELOW.

_____ FIELD APPROVER'S NAME

_____ DATE CHECKED

☐ THIS JOB IS APPROVED AS SHOWN

☐ THIS JOB IS RETURNED WITH CHANGES

PLEASE RETURN MAP TO DESIGN OPERATIONS

ATTENTION:

LEGEND:

- POWER POLE — STRAND
- POWER POLE — SLACK SPAN
- TELCO POLE — DROP ONLY
- C.A.T.V. POLE — STRAND ONLY
- JOINT POLE — EXTENSION ARM
- JOINT POLE — ANCHOR TV/T/P/PL
- OVERHEAD GUY — T PLACE ANCHOR
- RISE — RISER
- LOOK BOX
- GROUND LOCATION

SYMBOLS:

- 2-PORT TAP
- 4-PORT TAP
- 8-PORT TAP
- 2-WAY SPLIT (INTERNAL)
- 2-WAY SPLIT (EXTERNAL)
- 3-WAY SPLIT
- 2-WAY SPLIT (INTERNAL)

NOTES:

- 1. BROADCASTING EQUIPMENT (EXTERNAL)
- 2. SPLIT BLOCK
- 3. IN-LINE EQUALIZER
- 4. ADDRESSABLE TAP
- 5. TERMINATOR
- 6. HANDOFF FILE
- 7. END OF LINE DATA
- 8. FTO
- 9. PORT

AMPLIFIER DATA

MODEL	TYPE	WATTAGE	WAVELENGTH	WAVELENGTH	WAVELENGTH
1	1	1	1	1	1
2	2	2	2	2	2
3	3	3	3	3	3
4	4	4	4	4	4
5	5	5	5	5	5
6	6	6	6	6	6
7	7	7	7	7	7
8	8	8	8	8	8
9	9	9	9	9	9
10	10	10	10	10	10

PLANT STATISTICS

CABLE LINETYPES	FEEDER OPTIC	FEEDER DATA	HAS.PAS.	COMB. UTS.	VAC. LOTS	FTL
1	1	1	1	1	1	1
2	2	2	2	2	2	2
3	3	3	3	3	3	3
4	4	4	4	4	4	4
5	5	5	5	5	5	5
6	6	6	6	6	6	6
7	7	7	7	7	7	7
8	8	8	8	8	8	8
9	9	9	9	9	9	9
10	10	10	10	10	10	10

PROJECT NO. _____

MAP #: GE4089-BLU

REVISION DATE: 07/28/16

RTB #: 3101514

SYSTEM: GEORGETOWN, TX

PROJECT NAME: C.R. 110 RELOCATE

PROJECT NUMBER: 3101514

SHEET # OF #: 05 OF 007

SCALE: 1" = 100'

DATE: 07/28/16

COUNTY ROAD 110

INSTALL 11112
OF NEW STRAND
AND FIBER
AS SHOWN

NOT FOR
CONSTRUCTION

FIELD APPROVAL

PLEASE CHECK MAP TO MAKE SURE IT IS
DESIGNED AND DRAWN TO YOUR SPECIFICATIONS
AND FILL OUT THE INFORMATION BELOW.

FIELD APPROVER'S NAME _____

DATE CHECKED _____

☐ THIS JOB IS APPROVED AS SHOWN

☐ THIS JOB IS RETURNED WITH CHANGES

PLEASE RETURN MAP TO DESIGN OPERATIONS

ATTENTION:

<p>POWER POLE STRAND TELCO POLE DROP ONLY C.A.T.V. POLE STRAND ONLY JOINT POLE EXTENSION ARM JOINT POLE ANCHOR TV/T/P/TP * HANDHOLE FLB OVERHEAD GUY TV PLACE ANCHOR</p>		<p>TRENCH ATF TRENCH PEDESTAL TV2400/TV1228 PEDESTAL TV100/TV104 PEDESTAL TV80/TV80/TV40/FLB PEDESTAL TV80/TV80/TV40/FLB ABOVE GROUND VAULT</p>		<p>2-PORT TAP 4-PORT TAP 8-PORT TAP 2-WAY SPLIT (INTERNAL) 2-WAY SPLIT (EXTERNAL) 3-WAY SPLIT DIRECTIONAL COUPLER (INTERNAL)</p>		<p>AGG. LINE EXTENDER (ALD) NON-AGG. LINE EXTENDER (LED) DISTRIBUTION AMP (DA) TRUNK AMP WITH BRIDGER (AMP) TRUNK BRIDGER (AMP)</p>		<p>POWER INSERTER DISTRIBUTED POWER CENTRALIZED POWER FIBER GROUND FIBER VAULT OPTICAL RECEPTOR (MID) SLACK LOOP</p>		<p>OPTICAL HUB LOCATION HEAD - END LOCATION OPTICAL SPLICER ALIN OPTICAL SPLICER</p>		<p>CABLE LINETYPES FIBER COUNT FIBER OPTIC 1.180 1.125 1.000 .875 .800 .750 .625 .565 .540 .412 .325PF</p>		<p>PLANT STATISTICS</p> <table border="1"><thead><tr><th></th><th>HAUSPAS</th><th>COMM. UTIL.</th><th>VAC. LOTS</th><th>FTL</th></tr></thead><tbody><tr><td>AERIAL</td><td>0</td><td>0</td><td>0</td><td>2.006</td></tr><tr><td>UNDERGROUND</td><td>0</td><td>0</td><td>0</td><td>0</td></tr><tr><td>TOTALS</td><td>0</td><td>0</td><td>0</td><td>2.006</td></tr></tbody></table> <table border="1"><thead><tr><th></th><th>COMPLEX</th><th>BLDS.</th><th>UNITS</th><th>FTL</th></tr></thead><tbody><tr><td>AERIAL MDU</td><td>0</td><td>0</td><td>0</td><td>0</td></tr><tr><td>UNDERGROUND MDU</td><td>0</td><td>0</td><td>0</td><td>0</td></tr><tr><td>TOTALS</td><td>0</td><td>0</td><td>0</td><td>0</td></tr></tbody></table>					HAUSPAS	COMM. UTIL.	VAC. LOTS	FTL	AERIAL	0	0	0	2.006	UNDERGROUND	0	0	0	0	TOTALS	0	0	0	2.006		COMPLEX	BLDS.	UNITS	FTL	AERIAL MDU	0	0	0	0	UNDERGROUND MDU	0	0	0	0	TOTALS	0	0	0	0	<p>PROJECT NO. _____</p> <p>RTB #: 3101514</p>		<p>SYSTEM: GEORGETOWN, TX</p> <p>MAP #: GE4089-BLU</p> <p>REVISION DATE: 07/28/16</p>		<p>SHEET # OF # 06 OF 007</p> <p>PROJECT NAME: C.R. 110 RELOCATE</p> <p>PROJECT NUMBER: 3101514</p>		<p>06</p>		<p>0 50 100 150 200</p>	
	HAUSPAS	COMM. UTIL.	VAC. LOTS	FTL																																																															
AERIAL	0	0	0	2.006																																																															
UNDERGROUND	0	0	0	0																																																															
TOTALS	0	0	0	2.006																																																															
	COMPLEX	BLDS.	UNITS	FTL																																																															
AERIAL MDU	0	0	0	0																																																															
UNDERGROUND MDU	0	0	0	0																																																															
TOTALS	0	0	0	0																																																															



ATTENTION:

	3000"	
3000"	07	

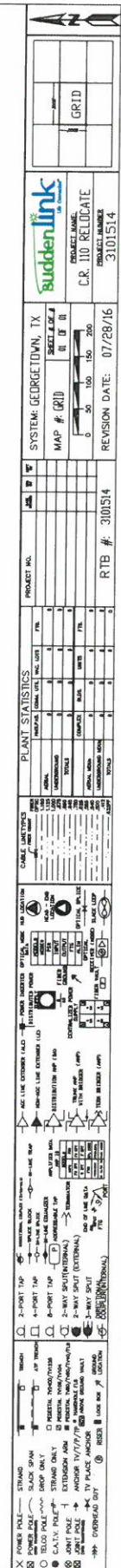

Ms. Wendy Coco
Williamson County Judge's Office
County Courthouse
710 Main Street, Ste. 101
Georgetown, TX 78626



10/25/2016 AGENDA ITEMS

Dear Ms. Coco,

The following item has been placed on the Court Agenda. Five originals of the following are attached.

- CR 110 South Utility Joint Use Agreement – SuddenLink

Once approved by the Court, please have the Judge sign in the indicated areas. **The signed originals will need to be returned to HNTB for further processing.** Once signed, please place in HNTB's folder and we will arrange for pick-up.

Thank you.

Best regards,

A handwritten signature in blue ink that reads "Eddie Church".

Eddie R. Church, P.E.
Project Manager

LETTER OF TRANSMITTAL

To: HNTB
101 East Old Settlers Blvd. Suite 100
Round Rock, Texas 78664

Date: October 17, 2016

CobbFendley Job: _____

Re: CR 110 South

SuddenLink's UJUA

ATTENTION: Eddie Church 512-744-9082

WE ARE SENDING YOU THE FOLLOWING VIA: Hand delivered

☐ Prints

☒ Originals

☐ Other

QUANTITY	DESCRIPTION
5	SuddenLink's UJUA

PURPOSE OF TRANSMITTAL:

☒ For Approval

☐ As Requested

☐

For Your Use

☐

For Review & Comment

Received

OCT 17 2016

HNTB Corporation
Round Rock

Mr. Church:

We have reviewed and recommend execution of SuddenLink's UJUA.

If you have any questions, please let me know.

Thank you,

Copy To

File

Received By: _____

Date & Time: _____

SIGNED



Melissa Horn, Principal