

**IN THE COMMISSIONERS' COURT
OF WILLIAMSON COUNTY, TEXAS**

RESOLUTION

WHEREAS, the Commissioners' Court of Williamson County, Texas, has found and determined that in order to promote the public safety, to facilitate the safety and movement of traffic, and to preserve the financial investment of the public in its roadways, public necessity requires acquisition of fee simple title to certain tracts of land being 1.226 acres (53,405 Square Feet) (**Parcel 4**) and 0.155 acre (6,743 Square Feet) (**Parcel 6**) described by metes and bounds in Exhibits "A" & "B" owned by **Irma Diaz**, for the purpose of constructing, reconstructing, maintaining, and operating CR 176 @ RM 2243 roadway improvements ("Project"), excluding all the oil, gas, and sulphur which can be removed from beneath said real property, without any right whatever remaining to the owner of such oil, gas, and sulphur of ingress to or egress from the surface of said real property for the purpose of exploring, developing, or mining of the same, as a part of the improvements to the Project, at such locations as are necessary and that such constructing, reconstructing, maintaining, and operating shall extend across and upon, and will cross, run through, and be upon the hereinafter described real properties; and

WHEREAS, the Commissioners' Court of Williamson County, Texas, has, through agents employed by the said office, entered into bona fide good faith negotiations with the owners of the hereinafter described properties and has failed to agree with the owners on the compensation and damages, if any, due to said owners. Now, therefore, the Commissioners' Court of Williamson County, Texas is authorizing the use of its power of eminent domain to condemn property.

BE IT RESOLVED BY THE COMMISSIONERS' COURT OF THE COUNTY OF WILLIAMSON, that the County Attorney or his designated agent be and he is hereby authorized and directed to file or cause to be filed against the owners of any interest in, and the holders of any lien secured by, the following described tracts of land, described in Exhibits "A" & "B" attached hereto, a suit in eminent domain to acquire the property interests for the aforesaid purposes; and

It is the intent of the Commissioners' Court that this resolution authorizes the condemnation of all property interests required to complete the construction and maintenance of the Project and associated public purposes. If it is later determined that there are any errors in the descriptions contained herein or if later surveys contain more accurate revised descriptions, the County Attorney is authorized to have such errors corrected or revisions made without the necessity of obtaining a new resolution of the Commissioners' Court authorizing the condemnation of the corrected or revised Property.

BE IT FURTHER RESOLVED that the County Attorney or his designated agent be and he is hereby authorized and directed to incur such expenses and to employ such experts as she shall deem necessary to assist in the prosecution of such suit in eminent domain, including, but not limited to, appraisers, engineers, and land use planners or other required expert consultants.

Adopted this 19 day of June, 2018.



Dan A. Gattis
Williamson County Judge

EXHIBIT A

County: Williamson
Parcel: 4
Highway:County Road 176

FIELD NOTES
FOR

A 1.226 ACRE, OR 53,405 SQUARE FEET MORE OR LESS, TRACT OF LAND, BEING OUT OF THE "2ND" REMNANT OF A CALLED 26.045 ACRE TRACT, DESCRIBED IN CONVEYANCE TO IRMA DIAZ IN PARTITION DEED RECORDED IN DOCUMENT NO. 2002058098 OF THE OFFICIAL PUBLIC RECORDS OF WILLIAMSON COUNTY, TEXAS, OUT OF THE JOHN T. CHURCH SURVEY, ABSTRACT NO. 140, WILLIAMSON COUNTY, TEXAS. SAID 1.226 ACRE TRACT BEING MORE FULLY DESCRIBED AS FOLLOWS, WITH BEARINGS BASED ON THE NORTH AMERICAN DATUM OF 1983 (NA 2011) EPOCH 2010.00, FROM THE TEXAS COORDINATE SYSTEM ESTABLISHED FOR THE CENTRAL ZONE:

COMMENCING at a ½" iron rod found for the northeast corner of the "1st" remnant of said 26.045 acre tract described in the aforementioned Partition Deed, same being the northwest corner of a called 1.998 acre tract recorded in Document No. 9967430 of the Official Records of Williamson County, Texas, also being a point in the south boundary line of a called 50.0 acre tract recorded in Document No. 2011065655 of the Official Public Records of Williamson County, Texas;

THENCE S 69°07'32" W, with the south line of said called 50.0 acre tract, same being in part the north line of said "1st" remnant and in part the north boundary line of a called 1.000 acre tract recorded in Document No. 2003019309 of the Official Public Records of Williamson County, Texas, a distance of **236.37 feet** to an angle point;

THENCE S 21°03'14" E, departing the south line of said called 50.0 acre tract, with the west line of said 1.000 acre tract, same being the east line of said "2nd" remnant, a distance of **28.01 feet** to a ½" iron rod with a yellow cap marked "Pape-Dawson set, (Grid Coordinates determined as N=10188795.85, E=3101610.95), Station 110+53.97, 75.00 feet right, the **POINT OF BEGINNING** of the herein described tract;

THENCE S 21°03'14" E, continuing with the east line of said "2nd" remnant of a called 26.045 acre tract, same being the west line of said called 1.000 acre tract, a distance of **173.96 feet** to a ½" iron rod with a yellow cap marked "Pape-Dawson set, a point of non-tangent curvature;

THENCE departing the west line of said called 1.000 acre tract, through the interior of said "2nd" remnant with said non-tangent curve to the left having a radius of **1011.00 feet**, a central angle of **13°50'15"**, a chord bearing and distance of **S 23°17'11" W, 243.58 feet**, and an arc length of **244.17 feet** to a ½" iron rod with a yellow cap marked "Pape-Dawson set, on the north line of a called 26.045 acre tract, described in conveyance to Henri J. Knipper and Pauline Knipper in the aforementioned Partition Deed, same being the south line of said "2nd" remnant;

THENCE with the north line of said called 26.045 acre tract to Henri J. Knipper and Pauline Knipper, same being the south line of said "2nd" remnant, the following two (2) courses and distances:

1. **S 68°58'56" W**, a distance of **33.60 feet** to a ½" iron rod with a yellow cap marked "Pape-Dawson set, and
2. **S 68°51'07" W**, a distance of **143.30 feet** to a ½" iron rod with a yellow cap marked "Pape-Dawson set, a point of non-tangent curvature;

THENCE departing the north line of said called 26.045 acre tract to Henri J. Knipper and Pauline Knipper, through the interior of said "2nd" remnant of a called 26.045 acre tract, with said non-tangent curve to the right having a radius of **1115.00 feet**, a central angle of **25°28'53"**, a chord bearing and distance of **N 23°50'38" E, 491.80 feet**, an arc length of **495.88 feet** to the **POINT OF BEGINNING** and containing 1.226 Acres in Williamson County, Texas. Said tract being described in accordance with an exhibit prepared by Pape Dawson Engineers, Inc. under Job No. 59006-16.

PREPARED BY: Pape-Dawson Engineers, Inc.

DATE: March 23, 2018

JOB No.: 59006-16

DOC.ID.: H:\survey\SURVEY16\16-59006\Exhibits\Word\ DIAZ-1.226Acres-R-4.docx

TBPE Firm Registration #470

TBPLS Firm Registration #100288-01

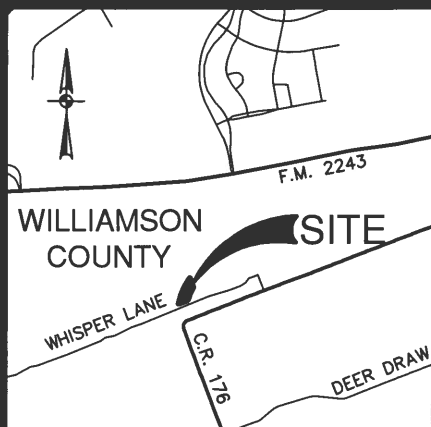

LOCATION MAP

NOT-TO-SCALE

LEGEND:

D.R. DEED RECORDS OF WILLIAMSON COUNTY, TEXAS
 O.P.R. OFFICIAL PUBLIC RECORDS OF WILLIAMSON COUNTY, TEXAS
 O.R. OFFICIAL RECORDS OF WILLIAMSON COUNTY, TEXAS
 P.R. PLAT RECORDS OF WILLIAMSON COUNTY, TEXAS
 P.O.B. POINT OF BEGINNING
 P.O.C. POINT OF COMMENCEMENT
 FD. FOUND
 I.R. IRON ROD

NOTES:

1. THE PROFESSIONAL SERVICES PROVIDED HERewith INCLUDE THE PREPARATION OF A FIELD NOTE DESCRIPTION.
2. THE BEARINGS ARE BASED ON THE TEXAS COORDINATE SYSTEM ESTABLISHED FOR THE CENTRAL ZONE FROM THE NORTH AMERICAN DATUM OF 1983 NAD 83 (NA2011) EPOCH 2010.00.

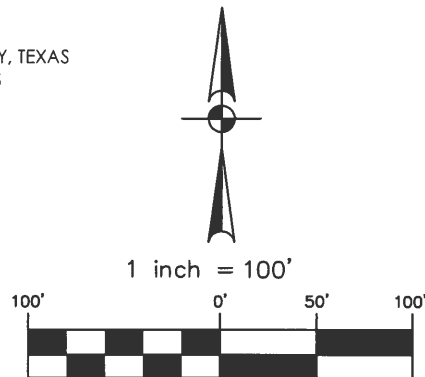

MATCHLINE SHEET 4 OF 4

OWNER: MMA RANCH LIMITED PARTNERSHIP
 A CALLED 50.0 ACRE TRACT
 DOC. NO. 2011065655 (O.P.R.)

P.O.B.
 GRID COORDINATES
 N=10188795.85
 E=3101610.95
 STA. 110+53.97
 75.00 RT.

1.226 ACRES
 (53,405 SQ. FT. MORE OR LESS)

**JOHN T. CHURCH
 SURVEY
 ABSTRACT NO. 140**

OWNER: IRMA DIAZ
 REMNANT OF A
 CALLED 26.045 ACRE
 TRACT
 DOC. NO.
 2002058098 (O.P.R.)

OWNER: THOMAS D.
 DIAZ, III AND MELISSA R.
 A CALLED 1.000 ACRE
 TRACT
 DOC. NO. 2003019309
 (O.P.R.)

OWNER: IRMA DIAZ
 REMNANT OF A
 CALLED 26.045 ACRE
 TRACT
 DOC. NO. 2002058098
 (O.P.R.)

OWNER: KENNETH E.
 KIRK AND THERESA M.
 KIRK
 A CALLED 1.998 ACRE
 TRACT
 DOC. NO. 9667430
 (O.R.)

AERIAL UTILITY EASEMENT
 DOC. NO. 2016001535 (O.P.R.)

STA. 115+16.49
 75.00 RT.

STA. 114+15.18
 70.05 LT.

STA. 114+36.62
 43.25 LT.

STA. 111+53.69
 67.47 LT.

STA. 108+40.51
 24.38 LT.

4

C1

C2

L1

L2

L3

L4

L5

L6

L7

L8

L9

L10

L11

L12

L13

L14

L15

L16

L17

L18

L19

L20

L21

L22

L23

L24

L25

L26

L27

L28

L29

L30

L31

L32

L33

L34

L35

L36

L37

L38

L39

L40

L41

L42

L43

L44

L45

L46

L47

L48

L49

L50

L51

L52

L53

L54

L55

L56

L57

L58

L59

L60

L61

L62

L63

L64

L65

L66

L67

L68

L69

L70

L71

L72

L73

L74

L75

L76

L77

L78

L79

L80

L81

L82

L83

L84

L85

L86

L87

L88

L89

L90

L91

L92

L93

L94

L95

L96

L97

L98

L99

L100

L101

L102

L103

L104

L105

L106

L107

L108

L109

L110

L111

L112

L113

L114

L115

L116

L117

L118

L119

L120

L121

L122

L123

L124

L125

L126

L127

L128

L129

L130

L131

L132

L133

L134

L135

L136

L137

L138

L139

L140

L141

L142

L143

L144

L145

L146

L147

L148

L149

L150

L151

L152

L153

L154

L155

L156

L157

L158

L159

L160

L161

L162

L163

L164

L165

L166

L167

L168

L169

L170

L171

L172

L173

L174

L175

L176

L177

L178

L179

L180

L181

L182

L183

L184

L185

L186

L187

L188

L189

L190

L191

L192

L193

L194

L195

L196

L197

L198

L199

L200

L201

L202

L203

L204

L205

L206

L207

L208

L209

L210

L211

L212

L213

L214

L215

L216

L217

L218

L219

L220

L221

L222

L223

L224

L225

L226

L227

L228

L229

L230

L231

L232

L233

L234

L235

L236

L237

L238

L239

L240

L241

L242

L243

L244

L245

L246

L247

L248

L249

L250

L251

L252

L253

L254

L255

L256

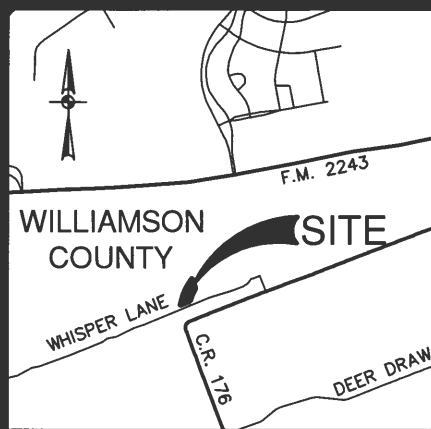

LOCATION MAP

NOT-TO-SCALE

LEGEND:

D.R. DEED RECORDS OF WILLIAMSON COUNTY, TEXAS
O.P.R. OFFICIAL PUBLIC RECORDS OF WILLIAMSON COUNTY, TEXAS
O.R. OFFICIAL RECORDS OF WILLIAMSON COUNTY, TEXAS
P.R. PLAT RECORDS OF WILLIAMSON COUNTY, TEXAS
P.O.B. POINT OF BEGINNING
P.O.C. POINT OF COMMENCEMENT
FD. FOUND
I.R. IRON ROD

NOTES:

1. THE PROFESSIONAL SERVICES PROVIDED HERewith INCLUDE THE PREPARATION OF A FIELD NOTE DESCRIPTION.
2. THE BEARINGS ARE BASED ON THE TEXAS COORDINATE SYSTEM ESTABLISHED FOR THE CENTRAL ZONE FROM THE NORTH AMERICAN DATUM OF 1983 NAD 83 (NA2011) EPOCH 2010.00.

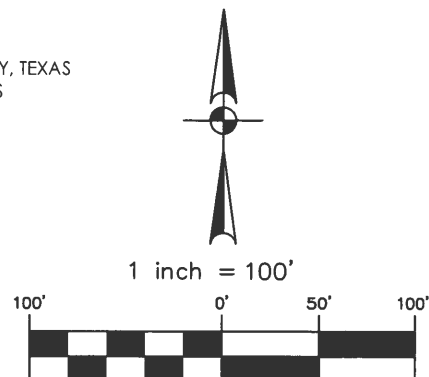

EXHIBIT OF

A 1.226 ACRE, OR 53,405 SQUARE FEET MORE OR LESS, TRACT OF LAND, BEING OUT OF A REMNANT OF A CALLED 26.045 ACRE TRACT, DESCRIBED IN CONVEYANCE TO IRMA DIAZ IN PARTITION DEED RECORDED IN DOCUMENT NO. 2002058098 OF THE OFFICIAL PUBLIC RECORDS OF WILLIAMSON COUNTY, TEXAS, OUT OF THE JOHN T. CHURCH SURVEY, ABSTRACT NO. 140, WILLIAMSON COUNTY, TEXAS.

MATCHLINE SHEET 3 OF 4

P.O.C.

FD. 1/2" I.R.

S68°45'56"W
294.91'

OWNER: TIMOTHY L. KENNEDY
A CALLED 44.31 ACRE TRACT
DOC. NO. 2006038439 (O.P.R.)

OWNER: KENNETH PATRICK WHITTLESEY
AND ANA ROSA WHITTLESEY
A CALLED 16.416 ACRE TRACT
DOC. NO. 2015017002 (O.P.R.)

LINE TABLE

LINE	BEARING	LENGTH
L1	S21°03'14"E	28.01'
L2	S21°03'14"E	173.96'
L3	S68°58'56"W	33.60'
L4	S68°51'07"W	143.30'

CURVE TABLE

CURVE	RADIUS	DELTA	CHORD BEARING	CHORD	LENGTH
C1	1011.00'	13°50'15"	S23°17'11"W	243.58'	244.17'
C2	1115.00'	25°28'53"	N23°50'38"E	491.80'	495.88'

REVISED:

06/02/17
06/16/17
12/19/17
03/22/18



AUSTIN | SAN ANTONIO | HOUSTON | FORT WORTH | DALLAS
10801 N MOPAC EXPY, BLDG. 3, STE. 200 | AUSTIN, TX 78759 | 512.454.8711
TBPE FIRM REGISTRATION #470 | TBPLS FIRM REGISTRATION #10028801

MARCH 23, 2018

JOB No.:

SHEET 4 OF 4

59006-16

EXHIBIT B

County: Williamson
Parcel: 6
Highway:County Road 176

FIELD NOTES
FOR

A 0.155 ACRE, OR 6,743 SQUARE FEET MORE OR LESS, TRACT OF LAND, BEING OUT OF THE "1ST" REMNANT OF A CALLED 26.045 ACRE TRACT, DESCRIBED IN CONVEYANCE TO IRMA DIAZ IN PARTITION DEED RECORDED IN DOCUMENT NO. 2002058098 OF THE OFFICIAL PUBLIC RECORDS OF WILLIAMSON COUNTY, TEXAS, OUT OF THE JOHN T. CHURCH SURVEY, ABSTRACT NO. 140, WILLIAMSON COUNTY, TEXAS. SAID 0.155 ACRE TRACT BEING MORE FULLY DESCRIBED AS FOLLOWS, WITH BEARINGS BASED ON THE NORTH AMERICAN DATUM OF 1983 (NA 2011) EPOCH 2010.00, FROM THE TEXAS COORDINATE SYSTEM ESTABLISHED FOR THE CENTRAL ZONE:

COMMENCING at a ½" iron rod found for the northeast corner of a called 1.998 acre tract recorded in Document No. 9667430 of de Official Records of Williamson County, Texas, same being the southeast corner of a called 50.0 acre tract recorded in Document No. 2011065655 of the Official Public Records of Williamson County, Texas, also being a point in the west boundary line of a called 44.31 acre tract recorded in Document No. 2006038439 of the Official Public Records of Williamson County, Texas;

THENCE S 68°45'56" W, with the south line of said called 50.0 acre tract, same being the north boundary line of a said 1.998 acre tract, a distance of **236.37 feet** to a ½" iron rod found for the northeast corner of said "1st" remnant, same being the northwest corner of said 1.998 acre tract, also being a point in the south boundary line of said 50.0 acre tract, (Grid Coordinates determined as N=10188906.20, E=3101821.72), Station 108+40.51, 24.38 feet left, for the **POINT OF BEGINNING** of the herein described tract;

THENCE S 20°57'44" E, departing the south boundary line of said 50.0 acre tract, with the west line of said called 1.998 acre tract, same being an east line of said "1st" remnant, a distance of **48.88 feet** to a ½" iron rod with a yellow cap marked "Pape-Dawson set, a point of non-tangent curvature;

THENCE departing the west line of said called 1.998 acre tract, through the interior of said "1st" remnant, the following two (2) courses and distances:

1. with said non-tangent curve to the right having a radius of **1105.00 feet**, a central angle of **02°35'40"**, a chord bearing and distance of **S 37°14'45" W, 50.03 feet**, an arc length of **50.04 feet** to a ½" iron rod with a yellow cap marked "Pape-Dawson set, a point of tangency, and
2. **S 38°32'35" W**, a distance of **53.34 feet** to a ½" iron rod with a yellow cap marked "Pape-Dawson set, on the east line of a called 1.000 acre tract recorded in recorded in Document No. 2003019309 of the Official Public Records of Williamson County, Texas, same being the west line of said remnant of a called 26.045 acre tract;

THENCE N 21°03'14" W, with the east line of said called 1.000 acre tract, same being the west line of said "1st" remnant, a distance of **102.44 feet** to a ½" iron rod with a yellow cap marked "Pape-Dawson set, on the south line of the aforementioned 50.0 acre tract, the northeast corner of said called 1.000 acre tract, same being the northwest corner of said "1st" remnant;

THENCE N 69°07'32" E, with the south line of said called 50.0 acre tract, same being the north line of said "1st" remnant, a distance of **88.65 feet** to the **POINT OF BEGINNING** and containing 0.155 of an Acre in Williamson County, Texas. Said tract being described in accordance with an exhibit prepared by Pape Dawson Engineers, Inc. under Job No. 59006-16.

PREPARED BY: Pape-Dawson Engineers, Inc.

DATE: March 23, 2018

JOB No.: 59006-16

DOC.ID.: H:\survey\SURVEY16\16-59006\Exhibits\Word\ DIAZ-0.155Acre_R-4.docx

TBPE Firm Registration #470

TBPLS Firm Registration #100288-01

LOCATION MAP

NOT-TO-SCALE

OWNER: MMA RANCH LIMITED PARTNERSHIP
A CALLED 50.0 ACRE TRACT
DOC. NO. 2011065655 (O.P.R.)

0.155 OF AN ACRE
(6,743 SQUARE FEET MORE OR LESS) \

OWNER: IRMA DIAZ
REMNANT OF A
CALLED 26.045 ACRE
TRACT
DOC. NO.
2002058098 (O.P.R.)

JOHN T. CHURCH
SURVEY
ABSTRACT NO. 140

REVISED:
06/02/17
06/16/17
12/19/17
03/23/18



AUSTIN | SAN ANTONIO | HOUSTON | FORT WORTH | DALLAS
10801 N MOPAC EXPY, BLDG. 3, STE. 200 | AUSTIN, TX 78759 | 512.454.8711
TBPE FIRM REGISTRATION #470 | TBPLS FIRM REGISTRATION #10028801

LEGEND:

D.R.	DEED RECORDS OF WILLIAMSON COUNTY, TEXAS
O.P.R.	OFFICIAL PUBLIC RECORDS OF WILLIAMSON COUNTY, TEXAS
O.R.	OFFICIAL RECORDS OF WILLIAMSON COUNTY, TEXAS
P.R.	PLAT RECORDS OF WILLIAMSON COUNTY, TEXAS
P.O.B	POINT OF BEGINNING
P.O.C.	POINT OF COMMENCEMENT
FD.	FOUND
I.R.	IRON ROD

NOTES:

1. THE PROFESSIONAL SERVICES PROVIDED HERewith INCLUDE THE PREPARATION OF A FIELD NOTE DESCRIPTION.
2. THE BEARINGS ARE BASED ON THE TEXAS COORDINATE SYSTEM ESTABLISHED FOR THE CENTRAL ZONE FROM THE NORTH AMERICAN DATUM OF 1983 NAD 83 (NA2011) EPOCH 2010.00.

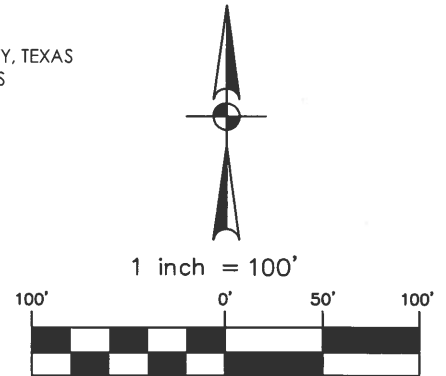

MATCHLINE SHEET 4 OF 4

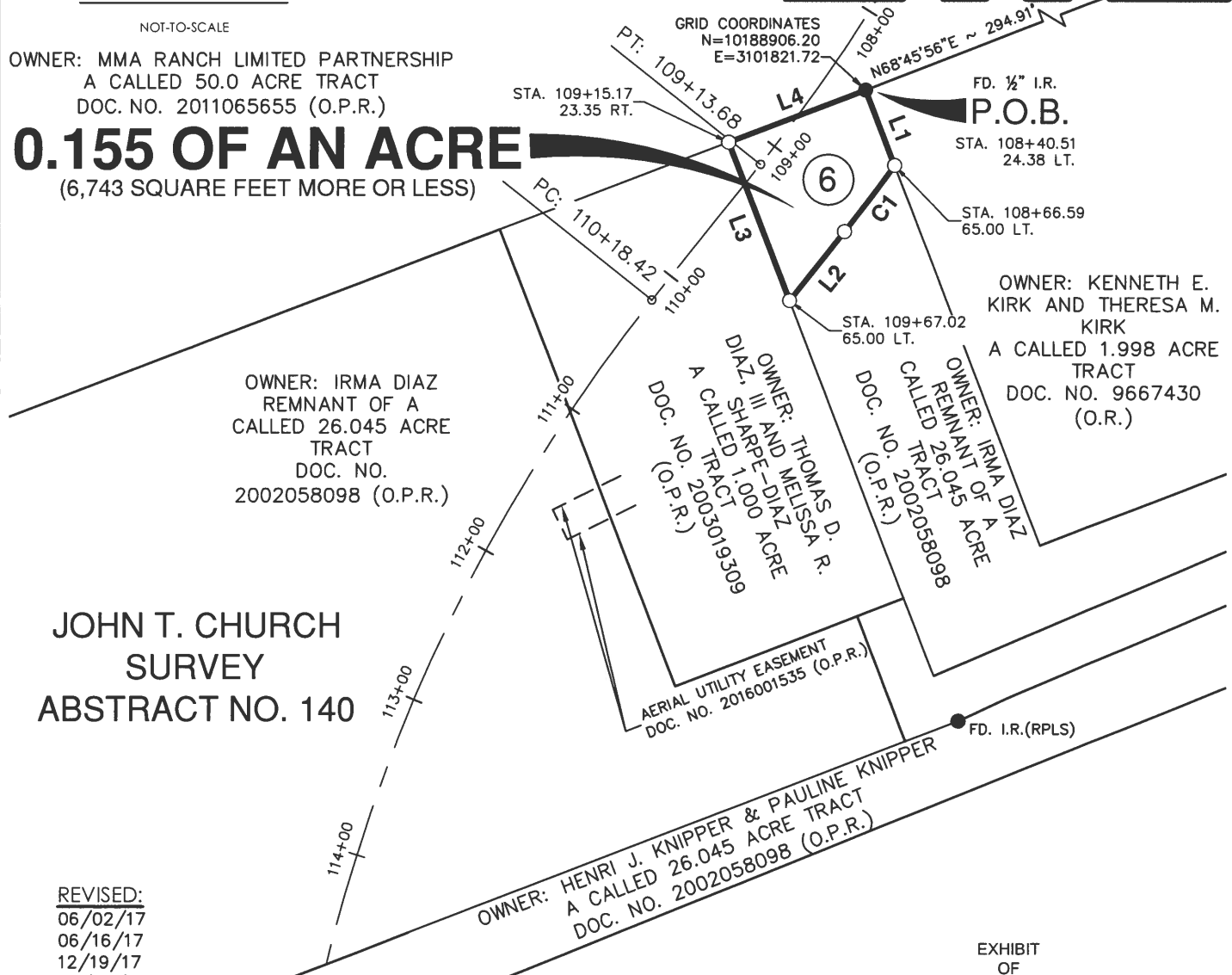

A 0.155 ACRE, OR 6,743 SQUARE FEET MORE OR LESS, TRACT OF LAND, BEING OUT OF A REMNANT OF A CALLED 26.045 ACRE TRACT, DESCRIBED IN CONVEYANCE TO IRMA DIAZ IN PARTITION DEED RECORDED IN DOCUMENT NO. 2020058098 OF THE OFFICIAL PUBLIC RECORDS OF WILLIAMSON COUNTY, TEXAS, OUT OF THE JOHN T. CHURCH SURVEY, ABSTRACT NO. 140, WILLIAMSON COUNTY, TEXAS.

EXHIBIT
OF

SHEET 3 OF 4

JOB No.: 59006-16

MARCH 23, 2018

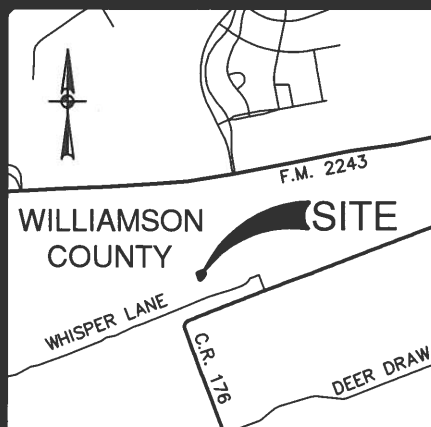

LOCATION MAP

NOT-TO-SCALE

LEGEND:

D.R. DEED RECORDS OF WILLIAMSON COUNTY, TEXAS
O.P.R. OFFICIAL PUBLIC RECORDS OF WILLIAMSON COUNTY, TEXAS
O.R. OFFICIAL RECORDS OF WILLIAMSON COUNTY, TEXAS
P.R. PLAT RECORDS OF WILLIAMSON COUNTY, TEXAS
P.O.B. POINT OF BEGINNING
P.O.C. POINT OF COMMENCEMENT
FD. FOUND
I.R. IRON ROD

NOTES:

1. THE PROFESSIONAL SERVICES PROVIDED HERewith INCLUDE THE PREPARATION OF A FIELD NOTE DESCRIPTION.
2. THE BEARINGS ARE BASED ON THE TEXAS COORDINATE SYSTEM ESTABLISHED FOR THE CENTRAL ZONE FROM THE NORTH AMERICAN DATUM OF 1983 NAD 83 (NA2011) EPOCH 2010.00.

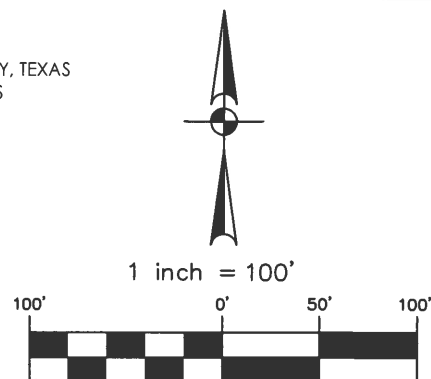

EXHIBIT
OF

A 0.155 ACRE, OR 6,743 SQUARE FEET MORE OR LESS, TRACT OF LAND, BEING OUT OF A REMNANT OF A CALLED 26.045 ACRE TRACT, DESCRIBED IN CONVEYANCE TO IRMA DIAZ IN PARTITION DEED RECORDED IN DOCUMENT NO. 2002058098 OF THE OFFICIAL PUBLIC RECORDS OF WILLIAMSON COUNTY, TEXAS, OUT OF THE JOHN T. CHURCH SURVEY, ABSTRACT NO. 140, WILLIAMSON COUNTY, TEXAS.

MATCHLINE SHEET 3 OF 4

P.O.C.

FD. 1/2" I.R.

N68°45'56"E
294.91'

OWNER: TIMOTHY L. KENNEDY
A CALLED 44.31 ACRE TRACT
DOC. NO. 2006038439 (O.P.R.)

OWNER: KENNETH PATRICK WHITTLESEY
AND ANA ROSA WHITTLESEY
A CALLED 18.416 ACRE TRACT
DOC. NO. 2015017002 (O.P.R.)
(NOT FIELD LOCATED)
APPROXIMATE SURVEY LINE

CURVE TABLE

CURVE	RADIUS	DELTA	CHORD BEARING	CHORD	LENGTH
C1	1105.00'	2°35'40"	S37°14'45"W	50.03'	50.04'

LINE TABLE

LINE	BEARING	LENGTH
L1	S20°57'44"E	48.88'
L2	S38°32'35"W	53.34'
L3	N21°03'14"W	102.44'
L4	N69°07'32"E	88.65'

REVISED:

06/02/17
06/16/17
12/19/17
03/23/18



AUSTIN | SAN ANTONIO | HOUSTON | FORT WORTH | DALLAS
10801 N MOPAC EXPY, BLDG. 3, STE. 200 | AUSTIN, TX 78759 | 512.454.8711
TBPE FIRM REGISTRATION #470 | TBPLS FIRM REGISTRATION #10028801

MARCH 23, 2018

JOB No.:

SHEET 4 OF 4

59006-16