

WORK AUTHORIZATION NO. 3

PROJECT: Topographic Surveying Services for the Williamson County Expo Pavilion

This Work Authorization is made pursuant to the terms and conditions of the Williamson County Contract for Surveying Services, being dated May 19, 2020 and entered into by and between Williamson County, Texas, a political subdivision of the State of Texas, (the "County") and Surveying And Mapping, LLC (the "Surveyor").

Part 1. The Surveyor will provide the following Surveying Services set forth in Attachment "B" of this Work Authorization.

Part 2. The maximum amount payable for services under this Work Authorization without modification is \$7,500.00.

Part 3. Payment to the Surveyor for the services established under this Work Authorization shall be made in accordance with the Contract.

Part 4. This Work Authorization shall become effective on the date of final acceptance and full execution of the parties hereto and shall terminate on June 30, 2021. The Surveying Services set forth in Attachment "B" of this Work Authorization shall be fully completed on or before said date unless extended by a Supplemental Work Authorization.

Part 5. This Work Authorization does not waive the parties' responsibilities and obligations provided under the Contract.

Part 6. County believes it has sufficient funds currently available and authorized for expenditure to finance the costs of this Work Authorization. Surveyor understands and agrees that County's payment of amounts under this Work Authorization is contingent on the County receiving appropriations or other expenditure authority sufficient to allow the County, in the exercise of reasonable administrative discretion, to continue to make payments under this Contract. It is further understood and agreed by Surveyor that County shall have the right to terminate this Contract at the end of any County fiscal year if the governing body of County does not appropriate sufficient funds as determined by County's budget for the fiscal year in question. County may effect such termination by giving written notice of termination to Surveyor.

Part 7. This Work Authorization is hereby accepted and acknowledged below.

EXECUTED this 16th day of June, 2020.

SURVEYOR:

Surveying And Mapping, LLC (SAM, LLC)

By: Scott C. Brashear
Signature

Scott Brashear

Printed Name

Project Manager

Title

COUNTY:

Williamson County, Texas

By: Bill Gravell, Jr.
Signature

Bill Gravell, Jr.

Printed Name

Williamson County Judge

Title

LIST OF ATTACHMENTS

Attachment A - Services to be Provided by County

Attachment B - Services to be Provided by Surveyor

Attachment C - Work Schedule

Attachment D - Fee Schedule

Attachment A – Services to be Provided by County

Williamson County will provide a Project Manager and will provide timely reviews and decisions necessary to enable the Surveyor to maintain an agreed upon project schedule.

Attachment B- Services to be Provided by Surveyor

Please see next pages.



SAM, LLC

4801 Southwest Parkway, Bldg. Two, Suite 100, Austin, TX 78735

Ofc 512.447.0575 Fax 512.326.3029

info@sam.biz www.sam.biz TBPLS # 10064300

Via Email: DGossett@wilco.org

June 2, 2020

Mr. Dwayne Gossett.
Department of Infrastructure
Williamson County Road & Bridge
3151 S.E. Inner Loop, Suite B
Georgetown, TX 78626

**Re: Williamson County – Wilco Expo Pavillion Additional Survey (Bill Pickett Fence Survey)
SAM Proposal No. 1019047417**

Dear Dwayne:

As we discussed please find attached our proposal for Professional Surveying Services. This proposal is based upon the information provided to us and includes those services required to provide Topographic Surveys at the Williamson County Expo Pavillion, Texas. We are proposing to execute this work under the terms and conditions of the Master Services Agreement between Surveying And Mapping, LLC and Williamson County, Texas dated May 19, 2020.

After you have reviewed the proposal, please give me a call if you have any questions.

Sincerely yours,
SURVEYING AND MAPPING, LLC (SAM)

A handwritten signature in blue ink, appearing to read "Scott C. Brashear".

Scott C. Brashear, RPLS
Project Manager

Cc: Donald Zdancewicz, RPLS



SCOPE OF SERVICES AND FEE

WILLIAMSON COUNTY – WILCO EXPO PAVILLION ADDITIONAL SURVEY (Bill Pickett Fence Survey)

PROJECT OVERVIEW

Surveying and Mapping, LLC (SAM) will provide professional surveying services to Williamson County (Client) relating to the Wilco Expo Pavillion site in Texas. The area to be surveyed is depicted with black "X's" in figure 1.

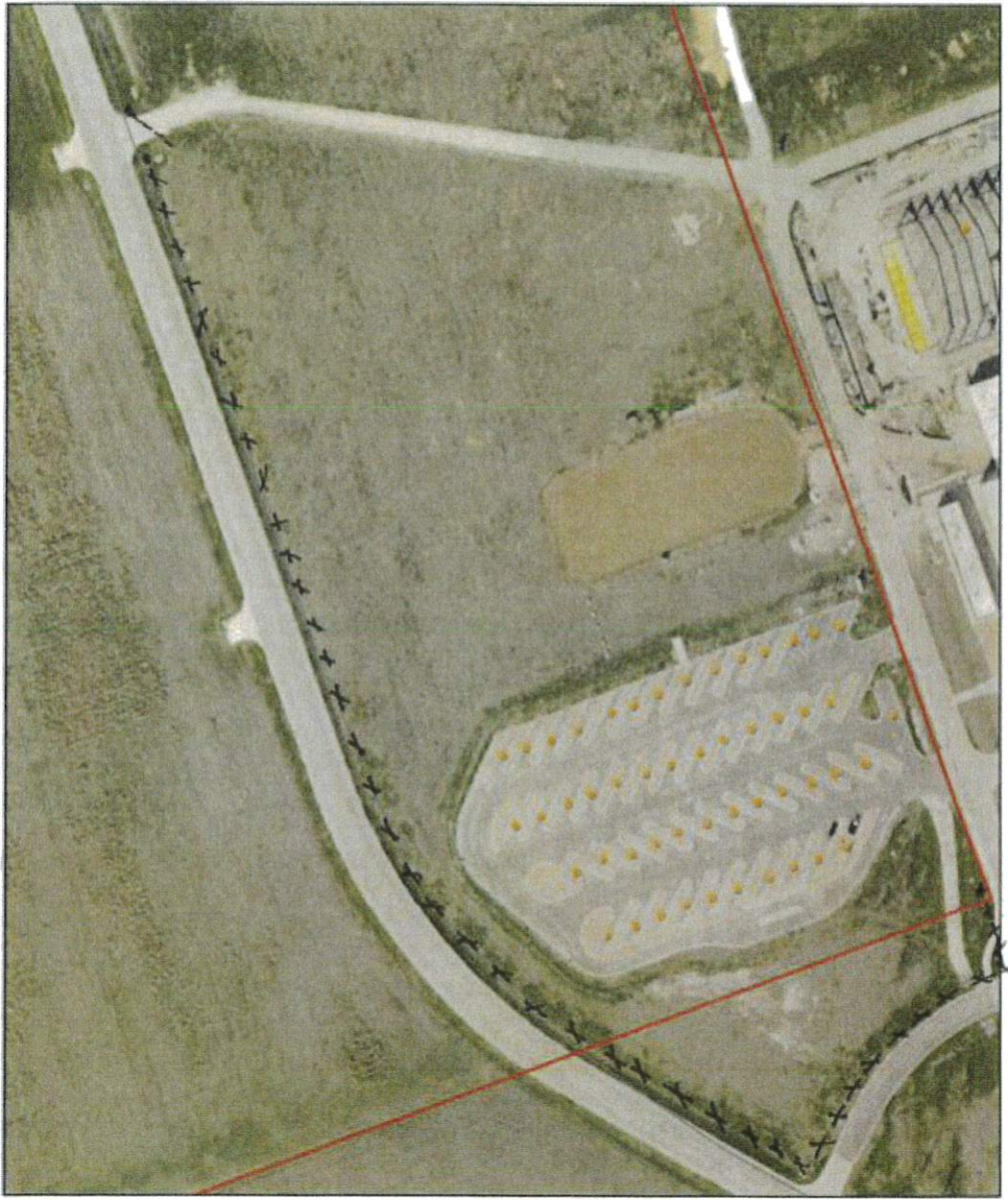



ASSUMPTIONS

Survey will be performed in accordance with the attached Survey Scope of Work, with the following assumptions. If these assumptions do not prove correct, it may require the negotiation of a supplemental agreement:

- Horizontal Datum and basis of bearings will be Texas Coordinate System, Central Zone (4203), NAD 83, and units will be U.S. Survey Feet, as derived from GPS observations and/or existing survey control in the immediate vicinity.
- Vertical Datum will be the North American Vertical Datum of 1988 (NAVD88) and units will be in U.S. Survey Feet, as derived from GPS observations and calculated using Geoid 12B, and/or existing survey control in the immediate vicinity.
- Unimpeded access to the property will be provided. Any locked gates will be made accessible to our field crews. Assumption is made that there are no delays accessing the property that would hamper our work.
- Sufficient existing monuments marking the control exist and can be found in good condition.
- Only two mobilizations will be required (one for monument recovery & one for staking the ROW)

PROPERTY LINE STAKEOUT

- Enough ROW monuments/property corners shall be located so that the existing ROW of Bill Pickett Trail and the property line of the Williamson County property can be verified or established for future construction of a fence.
- During a second mobilization to the job site, the existing ROW/property line shall be staked at 50' or 100' intervals.

PROJECT DELIVERABLES

Deliverables to Client will consist of the following:

- Field Book copies in PDF format
- ASCII file of points

FEE

These professional services will be performed according to the following estimated fees:

Boundary Survey

\$7,372.88

SCHEDULE

Delivery of final survey will be made within 15 business days following Notice to Proceed.

Attachment C- Work Schedule

Work shall begin immediately upon receipt of the executed agreement between County and Surveyor.

Attachment D- Fee Schedule

Please see next page.

Project: Wilco - Bill Picket (ROW) survey for fence
Proposal Number: 1019047417

SUMMARY		
LABOR COSTS		\$6,901.00
NON-SALARY (OTHER DIRECT EXPENSES)		\$471.88
TOTAL SAM SURVEY		\$7,372.88