

**ORDER REGARDING ANNEXATION OF WESTVIEW DRIVE INTO THE CITY
LIMITS OF ROUND ROCK, TEXAS**

WHEREAS, the City of Round Rock, Texas (the "City") desires to annex Westfield Drive from Gattis School Road to its terminus as shown on Exhibit "A", attached hereto; and

WHEREAS, Section 43.1055 now allows the County to request municipal annexation of county roadways;

NOW, THEREFORE, the Commissioners Court of Williamson County, Texas, does hereby order the following:

The County hereby requests that the City of Round Rock, Texas annex Westfield Drive from Gattis School Road to its terminus as shown on Exhibit "A", into the city limits of Round Rock, Texas.

SIGNED this 19th day of January, 2021.



COUNTY JUDGE
BILL GRAVELL, JR.

Attest:

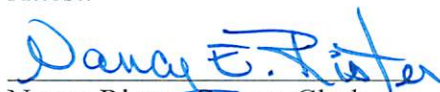

Nancy Rister, County Clerk

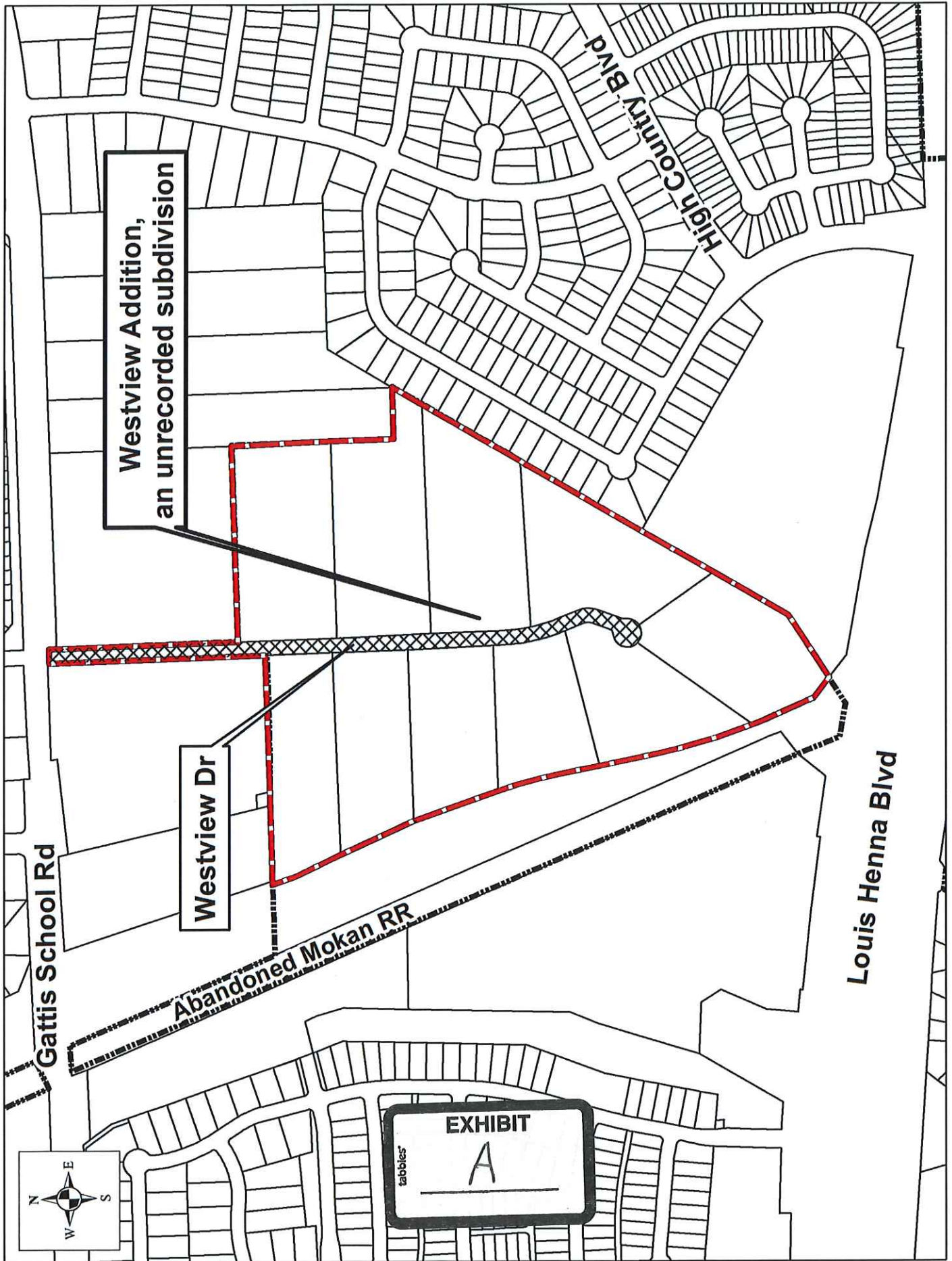

Westview Addition,
an unrecorded subdivision

Westview Dr

Abandoned Mogan RR

High County Blvd

Louis Henna Blvd

Gattis School Rd



EXHIBIT
A