

STATE OF TEXAS
WILLIAMSON COUNTY, TEXAS

* THE COMMISSIONERS COURT
* OF COUNTY OF WILLIAMSON

RESOLUTION

WHEREAS, an analysis of the 2020 decennial federal census disclosed that existing County Commissioner precincts in Williamson County, Texas are substantially unequal in population; and

WHEREAS, the Commissioners Court of Williamson County has undertaken to redraw the County Commissioner precinct boundaries to equalize the population of the respective districts in compliance with applicable requirements of state and federal law; and

WHEREAS, the Commissioners Court of Williamson County has undertaken to redraw the Justice of the Peace and Constable precinct boundaries to take into account the proposed changes to the Commissioner precincts; and

WHEREAS, through public comments and meetings, the Commissioners Court of Williamson County has received and considered comments and proposed plans regarding the appropriate configuration of those Commissioner, Constable and Justice of the Peace precinct boundaries to balance the population of the respective precincts.

NOW THEREFORE BE IT RESOLVED, pursuant to the United States Constitution, the Texas Constitution, applicable Texas Statutes, as amended, Williamson County, Texas shall be divided into four (4) County Commissioner, Constable and Justice of the Peace precincts as depicted in Exhibit "A" to this Resolution, which is a map denoted "Exhibit "A"" accurately depicting the boundaries and territories of the respective County Commissioner, Constable, and Justice of the Peace precincts as redrawn, and which map is incorporated by reference into and made a part of this Resolution; and Exhibit "B" to this Resolution, which is a description of the metes and bounds of each respective Commissioner, Constable and Justice of the Peace precinct which is incorporated by reference into and made a part of this Resolution; and; that such Williamson County Commissioner, Constable and Justice of the Peace precincts shall be effective for office terms beginning January 1, 2023 and later, for elections held in 2022 for those offices; and to the extent there is a conflict between Exhibit "A" and Exhibit "B", Exhibit "A" shall govern.

PASSED, APPROVED, ADOPTED and RESOLVED as of this this 12th day of November 2021.

By: 
Bill Gravell, Jr.,
Williamson County Judge
On Behalf of the Williamson County Commissioner Court

Exhibit "A"



- Adopted Commissioner, JP, and Constable Precincts**
- Precinct 1
 - Precinct 2
 - Precinct 3
 - Precinct 4

Effective: January 1st 2022

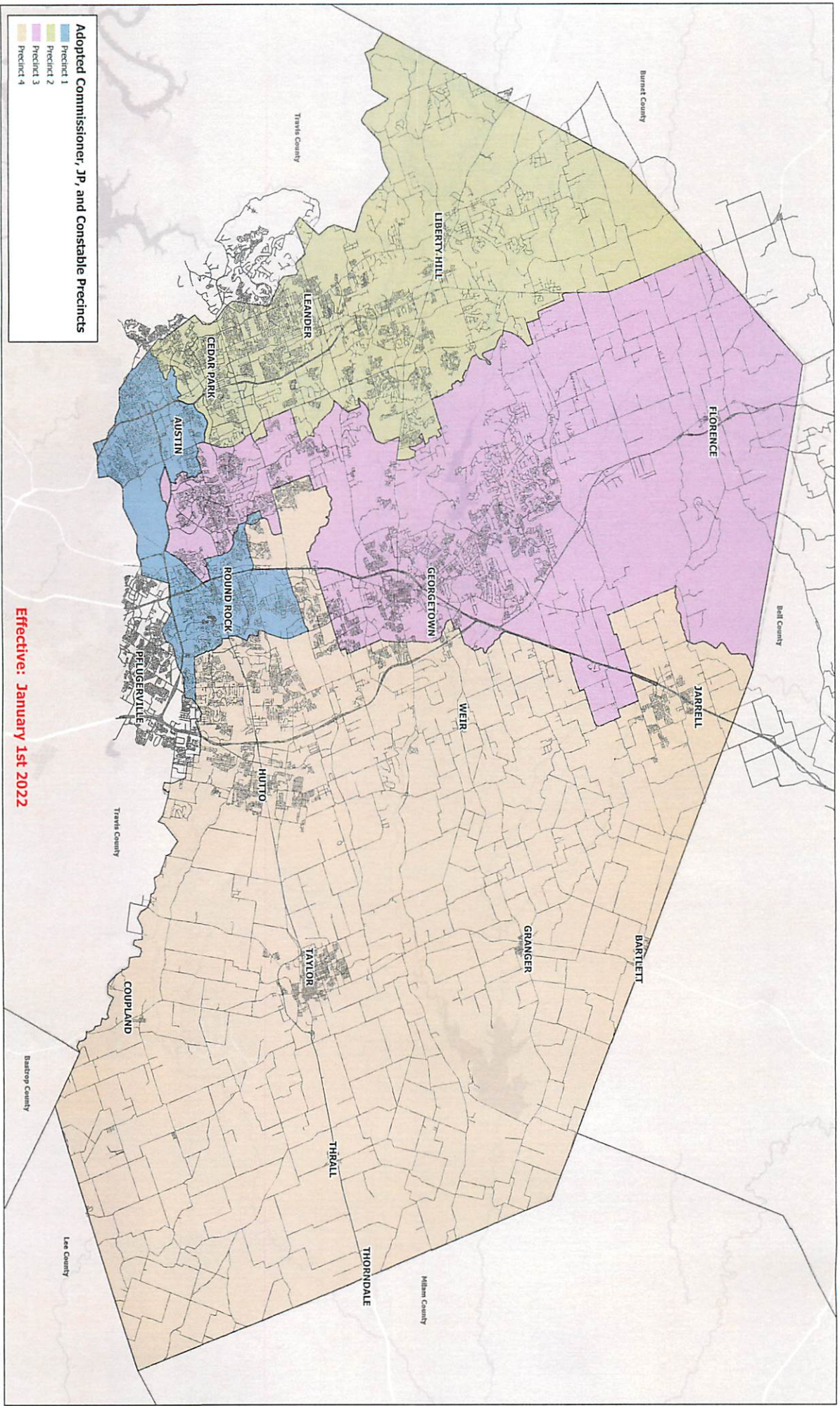
Adopted Commissioner, JP, and Constable Precincts
 Williamson County, Texas



THIS MAP IS A PUBLIC INFORMATION ACT REQUEST BY THE TEXAS ARCHIVES. THE TEXAS ARCHIVES HAS REVIEWED THIS MAP FOR ACCURACY AND COMPLETENESS. THE TEXAS ARCHIVES IS NOT RESPONSIBLE FOR ANY ERRORS OR OMISSIONS. THE TEXAS ARCHIVES IS NOT PROVIDING ANY WARRANTIES, EXPRESS OR IMPLIED, REGARDING THE ACCURACY OR COMPLETENESS OF THIS MAP. THE TEXAS ARCHIVES IS NOT PROVIDING ANY WARRANTIES, EXPRESS OR IMPLIED, REGARDING THE ACCURACY OR COMPLETENESS OF THIS MAP.

MAP DATE: Apr 20th, 2021
 MAP AUTHOR: [Name]
 MAP CONTACT: [Name]
 MAP PROJECT: [Name]
 MAP VERSION: [Name]
 MAP SCALE: [Name]

Exhibit “B”

Commissioner, Constable, and Justice of the Peace Precinct 1

Beginning at the intersection of the Old Mill Road and the common line between Williamson and Travis County;

THENCE, easterly along Old Mill Road to the intersection of said Road to S. Lakeline Boulevard
thence, westerly along S. Lakeline Boulevard to the intersection of said Boulevard to Little Elm Trail
thence, northerly along Little Elm Trail to northwest point of Block #484910203561002
thence, easterly along Buttercup Creek to the intersection of said Creek to S. Bell Boulevard
thence, southerly along S. Bell Boulevard to the intersection of said Boulevard to Avery Ranch Road
thence, easterly along the southern lanes of Avery Ranch Road to the intersection of said Road to the southbound lanes of 183A Toll Road
thence, northerly along the western border of Block #484910203112024 to the intersection of said Block and the northwest corner of Block #484910203471012
thence, easterly along the northern boundary of Block #484910203471011 to the intersection of said Block and Brushy Creek
thence, easterly along Brushy Creek to the intersection of said Creek and West Parmer Lane
thence, southerly along W Parmer Lane to the intersection of said lane and Avery Ranch Boulevard
thence, easterly along the southern side of Avery Ranch Boulevard to the intersection of said Boulevard and Double Eagle Pass
thence, southerly along the Congressional District 10 Boundary to N SH 45 W Eastbound and continuing westerly along said road to the intersection of Ganzert
thence, southeasterly along said district line to the intersection of N SH 45 W Service Road Westbound
thence, westerly along N SH 45 W Eastbound to the intersection of said Highway to Ganzert Lake Road
thence, easterly along Ganzert Lake Road to the intersection of said Road and Lake Creek
thence, northeasterly along Lake Creek to the intersection of said Creek to N SH 45 W Service Road Westbound
thence, easterly along N SH 45 W Westbound to the intersection of said Highway and McNeil Road
thence, northerly along the centerline of McNeil Road to the intersection of IH-35
thence, northerly along the frontage road of IH-35 to the intersection of IH-35 and Lake Creek
thence, westerly along Lake Creek to the intersection of said Creek and Round Rock West Drive
thence, northerly along Round Rock West Drive to the intersection of said Drive and S. Lake Creek Drive
thence, westerly along S. Lake Creek Drive to the intersection of said drive and Dragon Drive
thence, northwesterly along Dragon Drive to the intersection of said Drive and Deep Wood Drive
thence, northerly along Deep Wood Drive to the intersection of said Drive to Round Rock Avenue
thence, easterly along the northern border of Block # 484910205034002 to the intersection of said Block and the southwest corner of Block # 484910206022028
thence, northerly along the western boundary of Block # 484910206022028 to the intersection of said Block and Brushy Creek
thence, westerly along Brushy Creek and the western edge of Block #484910206022016 to the intersection of said Creek to the western edge of Block #484910203102009
thence, northerly along the western edge of Block #484910203102009 to the intersection of said Block and Sam Bass Road
thence, westerly along Sam Bass Road to the intersection of said Road and Block #484910206061013
thence, northwesterly along the southern and western boundaries of Block #484910206061013 to the intersection of said Block and Behrens Parkway
thence, northerly passed Behrens Parkway along the western boundary of Block #484910206061016

thence, easterly along the northern boundary of Block #484910206061016 to the intersection of said Block and the northern boundary of Block #484910206073005

thence, easterly along the northern border of Block #484910206073005 to the intersection of said Block and Wyoming Springs Drive

thence, southerly along Wyoming Springs Drive along the eastern boundary of Block #484910206073005 to the intersection of said Block and Golden Oak Circle

thence, easterly along Golden Oak Circle to the intersection of said Road and the centerline of Wyoming Springs Drive

thence, southerly along Wyoming Springs Drive to the intersection of said Drive and Sam Bass Road

thence, easterly along Sam Bass Road/W Old Settlers Boulevard to the intersection of said Road and the northbound lanes of IH-35

thence, northerly along the northbound lanes of IH-35 to the intersection of said Interstate and University Boulevard

thence, easterly along University Boulevard to the intersection of said Boulevard and N AW Grimes Boulevard

thence, southerly along N AW Grimes Boulevard to the intersection of said Boulevard and Chandler Creek Boulevard

thence, easterly along Chandler Creek Boulevard to the intersection of said Boulevard and Block #484910215122000

thence, southerly along the eastern boundary of Block #484910215122000 to the intersection of said Block to Block #484910215122008

thence, southerly along the eastern boundary of Block #484910215122008 to the intersection of said Block and Block #484910215122012

thence, southerly along the eastern boundary of Block #484910215122012 to the intersection of said Block and E Palm Valley Boulevard

thence, easterly along the eastbound lanes of E Palm Valley Boulevard to the intersection of said Boulevard and the Service Road to Palm Valley Cemetery and the western boundary of Block #484910215111033

thence, southerly along the western boundaries of Block #484910215111033 and Block #484910215111034

thence, southerly along the western boundary of Block #484910215111034 to the intersection of said Block and Brushy Creek

thence, easterly along Brushy Creek to the intersection of said Creek and Dry Branch

thence, southerly along Dry Branch to the intersection of said waterway and Dryer Branch

thence, southerly along Dryer Branch to the intersection of said waterway and Gattis School Road

thence, easterly along Gattis School Road to the intersection of said Road and the common line between Williamson and Travis County

thence, southwesterly along the common line between Williamson and Travis County to the intersection of said common line and Old Mill Road

Commissioner, Constable, and Justice of the Peace Precinct 2

Beginning at the intersection of the Old Mill Road and the common line between Williamson and Travis County;

THENCE, easterly along Old Mill Road to the intersection of said Road to S. Lakeline Boulevard

thence, westerly along S. Lakeline Boulevard to the intersection of said Boulevard to Little Elm Trail

thence, easterly along Buttercup Creek to the intersection of said Creek to S. Bell Boulevard

thence, southerly along S. Bell Boulevard to the intersection of said Boulevard to Avery Ranch Road

thence, easterly along the northern lanes of Avery Ranch Road to the intersection of said Road to N 183A at Avery Ranch Turnaround

thence, northerly along N 183A Highway Southbound to the intersection of said Highway and Block #484910203471006

thence, easterly along Block #484910203471006 to the intersection of said Block and Block #484910203471003

thence, easterly along the southern border of Block #484910203471003 to the intersection of said Block and Brushy Creek

thence, easterly along Brushy Creek to the intersection of said Creek and W Parmer Lane

thence, northerly along W Parmer Lane to the intersection of said Lane and E Whitestone Boulevard

thence, easterly along E Whitestone Boulevard to the intersection of said Boulevard and Krienke Ranch Road

thence, northerly along Krienke Ranch Road to the intersection of said Road and County Road 272

thence, westerly along County Road 272 to the intersection of said Road and Ronald Reagan Boulevard

thence, northerly along Ronald Reagan Boulevard to the intersection of said Road and Journey Parkway

thence, easterly along Journey Parkway to the intersection of said road and County Road 175

thence, northerly along County Road 175 to the intersection of said Road and the southernmost point of Block # 484910203101001

thence, northerly, easterly, and westerly along the outside boundaries of Block # 484910203101001 to the intersection of Block to CR 175

thence, northerly and westerly along County Road 175 to the intersection of said Road and RM 2243

thence, northerly and easterly along RM 2243 to the intersection of said Road and Limestone Creek Road

thence, northerly and easterly along the city limit of the City of Georgetown to the intersection of said limits to the South Fork San Gabriel River

thence, northerly and easterly along the northern side of South Fork San Gabriel River to the intersection of said River and Block # 484910201241019

thence, northerly along the eastern boundary of Block # 484910201241019 to the intersection of said Block to Block # 484910201243002

thence, northerly along Block #484910201243002 to the intersection of said Block and W State Highway 29

thence, easterly along the centerline of State Highway 29 to the intersection of said highway and Cedar Hollow Road

thence, northerly along the centerline of Cedar Hollow Road to the intersection of said Road and the Middle Fork San Gabriel River

thence, southerly, westerly and northerly along the Middle Fork San Gabriel River and Block # 484910201222009 to the intersection of the northeast point of said Block and the southeast point of Block # 484910201222015

thence, easterly along the southern boundary of Block # 484910201221013 to the intersection of said Block and Cedar Hollow Road

thence, northerly along Cedar Hollow Road to the intersection of said road and Lost Oak Cove
thence, northerly along Lost Oak Cove to the intersection of said Road and Harrison Lane
thence, northerly along Harrison Lane to the intersection of Road to Lightening Ranch Road
thence, westerly along Lightening Ranch Road to the intersection of said Road and Cross Creek Road
thence, northerly along Cross Creek Road and the eastern boundary of Block # 484910201202013 to the
interstion of said Block and the southeast corner of Block # 484910201202002
thence, northerly along the eastern and northern boundaries of Block # 484910201202002 to the
intersection of said Block and Tower Road
thence, westerly and northerly along Tower Road to the intersection of said Road and County Round
258
thence, northeasterly along County Road 258 following the state drawn lines for House District 52 to the
intersection of House District and FM 3405
thence, westerly along FM 3405 and House Distric 52 Boundary to the intersection of said Road to
Ronald Reagan Boulevard
thence, northerly along Ronald Reagan Boulevard to the intersection of said Boulevard and the School
District Boundary for Florence ISD
thence, northerly and westerly along the western bounday of Florence ISD to the intersection of said
School District Boundary and County Road 255
thence, northerly along County Road 255 to the intersection of said Road and Farris Ranch Road
thence, westerly along the northern boundary of Block # 484910202051004 to the intersection of said
Block to the southeastern corner of Block # 484910202051003
thence, northerly along the eastern and northern boundaries of Block # 484910202051003 to the
intersection of the northwestern corner of said Block and and Block # 484910202051001
thence, northerly along the eastern boundary of Block # 484910201221011 to the intersection of said
Block and N US 183
thence, northerly along the centerline of N US 183 to the common line between Williamson and Burnet
County.

Commissioner, Constable, and Justice of the Peace Precinct 3

Beginning at the intersection of N US 183 to the common line between Williamson and Burnet County;
THENCE, southerly along N US 183 to the intersection of said Interstate and Block # 484910202051001
thence, southeasterly along the eastern boundary of Block # 484910202051001 to the intersection of
said Block and Block # 484910202051000
thence, easterly and southerly along the western boundary of Block # 484910202051000 to the
intersection of said Block and Block # 484910202051004
thence, easterly along the southern boundary of Block # 484910202051004 to the intersection of said
Block and County Road 255
thence, southerly along County Road 255 to the intersection of said Road and School District Boundary
for Liberty Hill ISD
thence, easterly and southerly along the boundary of Liberty Hill ISD to the intersection of said district to
Ronald Reagan Boulevard
thence, southerly and westerly along Ronald Reagan Boulevard to the intersection of said Boulevard and
FM 3405
thence, easterly along FM 3405 to the intersection of said road to County Road 258
thence, southerly and easterly along County Road 258 to the intersection of said Road and Block #
484910202051021
thence, southerly along the western boundary along Block # 484910202051021 to the intersection of
said Block and the North Fork San Gabriel River
thence, northeasterly along the North Fork San Gabriel River along the boundary of House District 52 to
the intersection of said District and the city limits of Georgetown
thence, southerly and easterly along the Georgetown city limits to County Road 258
thence, southerly and easterly along the boundary of Block # 484910201221004 to the intersection of
said Block and Block # 484910201221025
thence, westerly and southerly along Block # 484910201221025 and the Middle Fork San Gabriel River
to the intersection of said waterway and Block at Cedar Hollow Road
thence, westerly and southerly along the centerline of Cedar Hollow Road to the intersection of said
road and W State Highway 29
thence, westerly along the centerline of W State Highway 29 to the intersection of said Highway and
Block # 484910201243002
thence, southerly along the western borders of Block # 484910201243001 and Block #
484910201241018 to the intersection of Block # 484910201241018 and the South Fork San Gabriel River
thence, southerly and westerly along the South Fork San Gabriel River to the intersection of said River
and the end of the City of Georgetown city limits
thence, southerly and easterly along the city limits of the City of Georgetown to the intersection said
limits and Limestone Creek Road
thence, southerly along Limestone Creek Road to the intersection of said Road and RM 2243
thence, southerly and westerly along RM 2243 to the intersection of said Road and County Road 175
thence, easterly and southerly along County Road 175 to the intersection of said Road and Block
#484910203101001
thence, along the eastern boundary of Block #484910203101001 to the intersection of said Block and CR
175
thence, southerly along County Road 175 to the intersection of said Road and Journey Parkway
thence, westerly along Journey Parkway to the intersection of said Road and Ronald Reagan Boulevard
thence, southerly along Ronald Reagan Boulevard to the intersection of said Boulevard and County Road
272

thence, easterly along County Road 272 to the intersection of said Road and Krienke Ranch Road
thence, southerly along Krienke Ranch Road to the intersection of said Road and E Whitestone Boulevard
thence, westerly along E Whitestone Boulevard to the intersection of said Boulevard and W Parmer Lane to the intersection of said Lane to Avery Ranch Boulevard
thence, easterly along Avery Ranch Boulevard to the intersection of Double Eagle Pass
thence, southerly along the Congressional District 10 Boundary to N SH 45 W Eastbound and continuing westerly and southeasterly along said district line to the intersection of N SH 45 W Service Road Westbound
thence, easterly along N SH 45 W Westbound to the intersection of said highway and McNeil Road
thence, northerly and easterly along McNeil Road to the intersection of said Road and S IH-35 Freeway
thence, northerly along S IH-35 Freeway to the intersection of said Freeway and State Board of Education District 10 Boundary
thence, westerly along State Board of Education District 10 Boundary to the intersection of said Boundary and Deep Wood Drive
thence, northerly along Deep Wood Drive to the intersection of said Drive and to the intersection of said Drive and Block # 484910205052010
thence, northerly along the eastern boundary of Block # 484910205052010 to the intersection of said Block and Brushy Creek
thence, northerly and westerly along Brushy Creek to the intersection of said Creek and Block # 484910203102010
thence, northerly along Block # 484910203102010 to the intersection of said Block and the centerline of Sam Bass Road
thence, northerly to the northern Right of Way of Sam Bass Road
thence, westerly and northerly along Sam Bass Road and Block # 484910206061010 to the intersection of said Block and Block # 484910206061003
thence, easterly and northerly along the boundary of Block # 484910206073001 to the intersection of said Block and Block # 484910206072009
thence, westerly along the northern boundary of Block # 484910206072009 and Block # 484910206073001 to the intersection of Block # 484910206073001 and RM 1431
thence, westerly along RM 1431 to the western edge of the City of Round Rock city limits
thence, northerly along the city limits of Round Rock to the intersection of said limits and Blue Ridge Drive
thence, northerly the common boundary between Round Rock and Georgetown ISD to the intersection of said common line and E New Hope Drive
thence, northerly along the eastern boundary of Block # 484910206081005 to the intersection of said block and E New Hope Drive
thence, easterly and northerly along E New Hope Drive to the intersection of said Drive and the stream located at the easternmost point of Block # 484910206091015
thence, westerly and northerly along the eastern boundary of Block # 484910206091015 to the intersection of said Block and Block # 484910206091013
thence, northerly along the eastern boundary of Block # 484910206091013 to the WCAD parcel lines for homes in the Whitetail subdivision
thence, easterly and northerly along the WCAD Parcel line for the homes in Whitetail to the intersection of Block # 484910212012000
thence, northerly and easterly along Block # 484910212012000 to the intersection of said Block and Block # 484910206041053

thence, southerly and easterly along the western boundary of Block # 484910206041053 to the intersection of Block # 484910206041030

thence, easterly along the southern boundaries of Block # 484910206041030 and Block # 484910206041035 to the intersection of the N IH-35 Entrance 257 Ramp

thence, easterly to the intersection at S IH-35 Freeway

thence, northerly along S IH 35 Freeway to the intersection of said Freeway and Westinghouse Road

thence, easterly along the northern side of Westinghouse Road to the intersection

thence, easterly along Westinghouse Road to the intersection of said Road and Higgs Road

thence, northerly along Higgs Road to the intersection of said Road and County Road 110

thence, northerly along the western side of Southwestern Boulevard/Rockride Lane to the northeastern most point of Block # 484910214052047 at SE Inner Loop

thence, northerly along the western right of way of SE Inner Loop to the intersection of said Road and E University Avenue

thence, northerly along NE Inner Loop to the intersection of said roadway and Stadium Drive

thence, easterly along Stadium Drive to the intersection of said Drive and Crystal Knoll Boulevard

thence, northerly along Crystal Knoll Boulevard to the intersection of said Boulevard and southeast corner of Block # 484910201132014

thence, along the common line between Block #484910201132022 and Block #484910201132026 to the intersection of said common line and Stadium Drive

thence, easterly along Stadium Drive to the intersection of said Drive and County Road 152

thence, northerly and easterly along County Road 152 to the intersection of said Road and Dry Berry Creek

thence, northerly along the Dry Berry Creek to the intersection of said Creek and N IH-35 Northbound frontage road

thence, northerly along N IH-35 Northbound frontage road to the intersection of said Interstate and County Road 144

thence, easterly along the north side of County Road 144 to the intersection of said Road and County Road 145

thence, easterly along the northern side of County Road 145 to the intersection of said Road and FM 1105

thence, continuing easterly along the north side FM 1105 to the first intersection of said Road to CR 311

thence, northerly and westerly along County Road 311 to the intersection of said road and County Road 375

thence, northerly along the west side of County Road 375 to the intersection of said road and County Road 314

thence, westerly along the south side of County Road 314 to the intersection said Road and the southeast corner of Block # 484910216013023

thence, northerly and easterly along the eastern boundary of Block # 484910216013023 to the intersection of said Block and FB Schwertner Road

thence, northerly along FB Schwertner Road to the intersection of said Road and County Road 312

thence, westerly along the northern side of County Road 312 to the intersection of said Road and N IH-35 Frontage Road at C Bud Stockton Loop

thence, southerly along N IH-35 Frontage Road to the intersection of said Road and County Road 310

thence, westerly along the southside of County Road 310 to the intersection of said Road and County Road 237

thence, southerly along the east side of County Road 237 to the intersection of said road and County Road 238

thence, westerly along the south side of County Road 238 to the intersection of said Road and County Road 234

thence, northerly along the centerline of County Road 234 to the intersection of said Road and W FM 487

thence, northerly and westerly along W FM 487 to the intersection of said Road and Spears Ranch Road

thence, northerly along Spears Ranch Road to the intersection of said Road and the northeast corner of Block # 484910216031005

thence, easterly along the southern boundary of Block # 484910202012047 to the intersection of said Block and Salado Creek

thence, easterly and northerly along the northwest side of Salado Creek the intersection of the said Creek and the common line between Williamson and Bell County.

Commissioner, Constable, and Justice of the Peace Precinct 4

Beginning at the intersection of the Gattis School Road and the common line between Williamson and Travis County;

THENCE, westerly along Gattis School Road to the intersection of said Road and Dryer Branch

thence, northerly along Dryer Branch to the intersection of said waterway and Block #

484910207111010 thence, northerly along the western boundary of Block # 484910207111010 to the intersection of said Block and Dryer Branch

thence, northerly along Dryer Branch to the intersection of said waterway and Dry Branch

thence northerly along Dry Branch to the intersection of said waterway and Brushy Creek

thence, westerly along Brushy Creek to the intersection of said Creek and Block #484910215111034

thence, northerly along the western boundary of Block # 484910215111034 and #484910215111033 to the intersection of Block # 484910215111033 and E Palm Valley Boulevard

thence, westerly along the eastbound lanes of E Palm Valley Boulevard to the intersection of said Boulevard and the southwestern corner of Block #484910215121036

thence, northerly along the western boundary of Block #484910215121012 and #484910215121012 to the intersection of Block #484910215121012 and Chandler Creek Boulevard

thence, westerly along Chandler Creek Boulevard to the intersection of said Boulevard and N AW Grimes Boulevard

thence, northerly along the centerline of N AW Grimes Boulevard to the intersection of said Boulevard and University Boulevard

thence, westerly along the centerline of University Boulevard to the intersection of said Boulevard and IH-35

thence, southerly along the southbound lanes of IH-35 to the intersection of said Interstate and W Old Settlers Boulevard

thence, westerly along the north side of W Old Settlers Boulevard to the intersection of said Boulevard and Wyoming Springs Drive

thence, northerly along the centerline of Wyoming Springs Drive to the intersection of said Drive and Golden Oak Circle

thence, westerly along Golden Oak Circle to the intersection of said road and the western boundary of Block #484910206073004

thence, northerly along Wyoming Springs Drive and Block #484910206073004 to the intersection of said Block and Block #484910206072008 at Onion Branch

thence, along the western boundary of Block #484910206072008 and Round Rock City Limits to the intersection of said limits at Block #484910206073000 and RM 1431

thence, westerly along RM 1431 to the western edge of the City of Round Rock city limits

thence, northerly along the city limits of Round Rock to the intersection of said limits and Blue Ridge Drive

thence, northerly the common boundary between Round Rock and Georgetown ISD to the intersection of said common line and E New Hope Drive

thence, easterly along E New Hope Drive to the intersection of said Drive and an unnamed stream

thence, northeasterly along the stream to the westbound lanes of E New Hope Drive

thence, westerly along E New Hope Drive to the southwest corner of Block # 484910206091022

thence, northerly along the western boundary of Block # 484910206091022 and Block #

484910206091000 to the intersection of Block # 484910206091000 and the WCAD parcel lines for homes in the Whitetail subdivision

thence, easterly and northerly along the WCAD Parcel line for the homes in Whitetail to the intersection of Block # 484910212012000

thence, northerly and easterly along the border of Block #484910212012000 to the intersection of said block and Block # 484910206083000

thence, along the eastern boundary of Block # 484910206083000 to the intersection of said Block and Chandler Branch

thence, easterly along the boundary of Block # 484910206041052 to the intersection of said Block and the Georgetown Railroad

thence, easterly of the Georgetown Railroad along the northern boundary of Block # 484910206041055 to the N IH-35 Entry 257 Ramp

thence, easterly along the northern boundary of Block # 484910206041058 and Block # 484910215103005 to the intersection of Block # 484910215103005 and S IH-35 Freeway

thence, northerly along S IH-35 Freeway to the intersection of said Freeway and Westinghouse Road

thence, easterly along Westinghouse Road to the intersection of said Road and Higgs Road

thence, northerly along Higgs Road to the intersection of said Road and County Road 110

thence, northerly along Rockride Lane to the intersection of said Lane and Block # 484910214052047

thence, northerly along the western boundary of Block # 484910208211001 to the intersection of said Block and SE Inner Loop

thence, northerly along SE Inner Loop to the intersection of said roadway and E University Avenue

thence, northerly along NE Inner Loop to the intersection of said roadway and Stadium Drive

thence, easterly along Stadium Drive to the intersection of said Drive and Crystal Knoll Boulevard

thence, northerly along Crystal Knoll Boulevard to the intersection of said Boulevard and Block # 484910201132022

thence, along the common line between Block #484910201132022 and Block #484910201132026 to the intersection of said common line and Stadium Drive

thence, easterly along Stadium Drive to the intersection of said Drive and County Road 152

thence, northerly and easterly along County Road 152 to the intersection of said Road and Dry Berry Creek

thence, northerly along the Dry Berry Creek to the intersection of said Creek and N IH-35 Northbound frontage road

thence, northerly along N IH-35 Northbound frontage road to the intersection of said Interstate and County Road 144

thence, easterly along County Road 144 to the intersection of said Road and County Road 145

thence, easterly along County Road 145 to the intersection of said Road and FM 1105

thence, continuing easterly along FM 1105 to the first intersection of said Road to CR 311

thence, northerly and westerly along County Road 311 to the intersection of said road and County Road 375

thence, northerly along County Road 375 to the intersection of said road and County Road 314

thence, westerly along County Road 314 to the intersection said Road and the southwest corner of Block # 484910216013022

thence, northerly and easterly along Block # 484910216013022 to the intersection of said Block and FB Schwertner Road

thence, northerly along FB Schwertner Road to the intersection of said Road and County Road 312

thence, westerly along County Road 312 to the intersection of said Road and N IH-35 Frontage Road at C Bud Stockton Loop

thence, southerly along N IH-35 Frontage Road to the intersection of said Road and County Road 310

thence, westerly along County Road 310 to the intersection of said Road and County Road 237

thence, southerly along County Road 237 to the intersection of said road and County Road 238

thence, westerly along County Road 238 to the intersection of said Road and County Road 234

thence, northerly along the centerline of County Road 234 to the intersection of said Road and W FM 487

thence, northerly and westerly along W FM 487 to the intersection of said Road and Spears Ranch Road

thence, northerly along Spears Ranch Road to the intersection of said Road and the northwest corner of Block # 484910216031004

thence, easterly along the northern boundary of Block # 484910216031004 to the intersection of said Block and Salado Creek

thence, easterly and northerly to the intersection of the Salado Creek and the common line between Williamson and Bell County.