

WILLIAMSON COUNTY, TEXAS

CHANGE ORDER NUMBER: 11

1. CONTRACTOR: Jordan Foster

2. Change Order Work Limits: Sta. 12+98 to Sta. 270+26

3. Type of Change(on federal-aid non-exempt projects): Minor (Major/Minor)

4. Reasons: 2G (3 Max. - In order of importance - Primary first)

5. Describe the work being revised:

2G. Differing Site Conditions.Unadjusted utility (unforeseeable): This Change Order compensates the Contractor for the cost of overhead for the 24 days added to contract time for the relocation of Liberty Hill water lines along SH 29. The cost of the work was added in Change Order 5 and the time was added in Change Order 10. The time impact of the additional work was not known at the time the cost of the work was negotiated.

6. Work to be performed in accordance with Items: See attached

7. New or revised plan sheet(s) are attached and numbered: N/A

8. New Special Provisions/Specifications to the contract are attached: ☐ Yes ☒ No

9. New Special Provisions to Item N/A No. N/A, Special Specification Item N/A are attached.

Each signatory hereby warrants that each has the authority to execute this Change Order (CO).

<p><i>The contractor must sign the Change Order and, by doing so, agrees to waive any and all claims for additional compensation due to any and all other expenses; additional changes for time, overhead and profit; or loss of compensation as a result of this change.</i></p> <p>THE CONTRACTOR Date <u>11/17/2021</u></p> <p>By </p> <p>Typed/Printed Name <u>John Goodrich, P.E.</u></p> <p>Typed/Printed Title <u>Executive Vice President</u></p>	<p>The following information must be provided</p> <p>Time Ext. #: <u>NA</u> Days added on this CO: <u>0</u></p> <p>Amount added by this change order: <u>\$68,933.28</u></p>
--	---

RECOMMENDED FOR EXECUTION:



Project Manager Date 11/22/21

N/A

Design Engineer Date



Program Manager Date 11/22/2021

Williamson County Engineer Date

Design Engineer's Seal:

County Commissioner Precinct 1 Date
☐ APPROVED ☐ REQUEST APPROVAL

County Commissioner Precinct 2 Date
☐ APPROVED ☐ REQUEST APPROVAL

County Commissioner Precinct 3 Date
☐ APPROVED ☐ REQUEST APPROVAL

County Commissioner Precinct 4 Date
☐ APPROVED ☐ REQUEST APPROVAL



Bill Gravell (Dec 15, 2021 15:35 CST) Dec 15, 2021

☐ County Judge Date
APPROVED

Project # 1812-282

[illegible]

ITEM	DESCRIPTION	UNIT	UNIT PRICE	ORIGINAL + PREVIOUSLY REVISED QUANTITY ITEM COST	ADD or (DEDUCT) QUANTITY ITEM COST
999-021	SEWARD JUNCTION SOUTHWEST PROJECT OVERHEAD	DAY	\$2,872.22	0.00 \$0.00	24.00 \$68,933.28
TOTALS				\$0.00	\$68,933.28
					\$68,933.28

CHANGE ORDER REASON(S) CODE CHART

1. Design Error or Omission	1A. Incorrect PS&E 1B. Other
2. Differing Site Conditions (unforeseeable)	2A. Dispute resolution (expense caused by conditions and/or resulting delay) 2B. Unavailable material 2C. New development (conditions changing after PS&E completed) 2D. Environmental remediation 2E. Miscellaneous difference in site conditions (unforeseeable)(Item 9) 2F. Site conditions altered by an act of nature 2G. Unadjusted utility (unforeseeable) 2H. Unacquired Right-of-Way (unforeseeable) 2I. Additional safety needs (unforeseeable) 2J. Other
3. County Convenience	3A. Dispute resolution (not resulting from error in plans or differing site conditions) 3B. Public relations improvement 3C. Implementation of a Value Engineering finding 3D. Achievement of an early project completion 3E. Reduction of future maintenance 3F. Additional work desired by the County 3G. Compliance requirements of new laws and/or policies 3H. Cost savings opportunity discovered during construction 3I. Implementation of improved technology or better process 3J. Price adjustment on finished work (price reduced in exchange for acceptance) 3K. Addition of stock account or material supplied by state provision 3L. Revising safety work/measures desired by the County 3M. Other
4. Third Party Accommodation	4A. Failure of a third party to meet commitment 4B. Third party requested work 4C. Compliance requirements of new laws and/or policies (impacting third party) 4D. Other
5. Contractor Convenience	5A. Contractor exercises option to change the traffic control plan 5B. Contractor requested change in the sequence and/or method of work 5C. Payment for Partnering workshop 5D. Additional safety work/measures desired by the contractor 5E. Other
6. Untimely ROW/Utilities	6A. Right-of-Way not clear (third party responsibility for ROW) 6B. Right-of-Way not clear (County responsibility for ROW) 6C. Utilities not clear 6D. Other

Williamson County Road Bond Program

**Seward Junction Improvements
Williamson County Project No. 1812-282**

Change Order No. 11

Reason for Change

This Change Order compensates the Contractor for the cost of overhead for the 24 days added to the contract time for the relocation of the Liberty Hill water lines along SH 29. The cost of the work was added in Change Order 5 and the time was added in Change Order 10. The time impact of the additional work was not known at the time the cost of the work was negotiated.

The County agrees to pay the contractor's actual cost for Project Management, Safety Coordinator, Surveyor, and support for these positions for the 24 days added to the contract for the Liberty Hill waterline relocation along SH 29. These costs were not included in previously submitted costs.

Following is a summary of new items required for this Change Order.

ITEM	DESCRIPTION	QTY	UNIT	U.P.	TOTAL
999-021	PROJECT OVERHEAD	24	DAY	\$2,872.22	\$68,933.28

This Change Order results in a net increase of \$68,933.28 to the Contract amount, for an adjusted Contract total of \$14,073,560.21. The original Contract amount was \$13,270,258.10. As a result of this and all Change Orders to-date, \$803,302.11 has been added to the Contract, resulting in an 6.05% net increase in the Contract cost. No (0) additional days will be added to the Contract, as a result of this Change Order.

HNTB Corporation

Oscar Salazar-Bueno, P.E.



15603 North IH 35
Pflugerville, TX 78660
P: 512.990.8313
F: 512.990.3785

A Foundation of ExcellenceSM

September 29, 2021

HNTB
101 E. Old Settlers Blvd., Ste. 100
Round Rock, TX 78664

Attn: Clayton Weber

Re: Project No. 1812-282
Seward Junction Improvements
Williamson County

Dear Mr. Weber:

The following is the unit price for the project overhead spent on the above referenced project over an 84-day or 2.8-month period.

Item 0000-0000	PROJECT OVERHEAD					
Contractor Cost per Unit				<u>\$2,872.22</u>		
Approx.	84	DY	@	<u>\$2,872.22</u>	=	\$241,266.48

The cost breakdown is enclosed for review.

If you have any questions, please contact me at (512) 364-3540.

Very Truly Yours,

JORDAN FOSTER CONSTRUCTION

JC Kindel
Project Manager

Enclosure: Cost Breakdown.

Project: 1812-282 Seward Junction Improvements
JFC Job #: 20103

Estimated Quantity 84 DY

[illegible]

	Quantity Unit	Material Rate	Material Compensation 0%	Total Material Rate			
Survey	2.80 MO	900.00	0.00	900.00	=	\$	2,520.00
Cell Phones	2.80 MO	800.00	0.00	800.00	=	\$	2,240.00
Safety	2.80 MO	800.00	0.00	800.00	=	\$	<u>2,240.00</u>
				\$ 7,000.00			

	Quantity Unit	Subcontractor Rate	Subcontractor Compensation 0%	Total Subcontractor Rate			
Testing Services	2.80 MO	3400.00	0.00	3400.00	=	\$	9,520.00
Portable Toilets	2.80 MO	565.00	0.00	565.00	=	\$	<u>1,582.00</u>
						\$	<u>11,102.00</u>

	Quantity Unit	Equipment Rate	Equipment Compensation 15%	Total Equipment Rate		
Pickups	273.00 DY	166.72	25.01	191.73	=	\$ 52,342.29
						\$ 52,342.29

SUBTOTAL COST	\$ 241,266.69
	\$ -
TOTAL COST	\$ 241,266.69

UNIT PRICE	\$2,872.22 /DY
------------	----------------

Daily Rate (6% of Original Contract Amount per Original Contract Days)	\$1,327.03 /DY
--	----------------

WILLIAMSON COUNTY, TEXAS

CHANGE ORDER NUMBER: 5

1. CONTRACTOR: Jordan Foster Construction

2. Change Order Work Limits: Sta. 105+00 to Sta. 106+00

3. Type of Change (on federal-aid non-exempt projects): Minor (Major/Minor)

4. Reasons: 2G (3 Max. - In order of importance - Primary first)

Project:	<u>1812-282</u>
Roadway:	<u>Seward Junction</u>
CSJ Number:	

5. Describe the work being revised:

2G: Differing Site Conditions (Unforeseeable). Unadjusted utility (unforeseeable). This Change Order compensates the Contractor for additional work to install a new 6" and a new 8" wastewater line, a new 6" water line, and remove an existing wastewater vault that has been abandoned. The installation of the new underground utilities are necessary because the existing lines are in conflict with the proposed construction at the intersection of SH 29 and Seward Junction Southwest. The utilities belong to the City of Liberty Hill.

6. Work to be performed in accordance with Items: See attached.

7. New or revised plan sheet(s) are attached and numbered: 1 - 7

8. New Special Provisions/Specifications to the contract are attached: ☐ Yes ☒ No

9. New Special Provisions to Item N/A No. N/A, Special Specification Item N/A are attached.

Each signatory hereby warrants that each has the authority to execute this Change Order (CO).

<p><i>The contractor must sign the Change Order and, by doing so, agrees to waive any and all claims for additional compensation due to any and all other expenses; additional changes for time, overhead and profit; or loss of compensation as a result of this change.</i></p> <p>THE CONTRACTOR Date <u>7-24-2020</u></p> <p>By  Typed/Printed Name <u>John Goodrich, P.E.</u> Typed/Printed Title <u>Executive Vice President</u></p>	<p>The following information must be provided</p> <p>Time Ext. #: <u>N/A</u> Days added on this CO: <u>0</u></p> <p>Amount added by this change order: <u>\$272,222.65</u></p>
---	---

RECOMMENDED FOR EXECUTION:

 7/28/20
 Project Manager Date

N/A
 Design Engineer Date

 7/28/2020
 Program Manager Date

Design Engineer's Seal:

N/A

County Commissioner Precinct 1 Date
 ☐ APPROVED ☐ REQUEST APPROVAL

County Commissioner Precinct 2 Date
 ☐ APPROVED ☐ REQUEST APPROVAL

County Commissioner Precinct 3 Date
 ☐ APPROVED ☐ REQUEST APPROVAL

County Commissioner Precinct 4 Date
 ☐ APPROVED ☐ REQUEST APPROVAL

 8/4/20
 County Judge Date
 ☒ APPROVED

Project # 1812-282

TABLE B: Contract Items:

[illegible]

Williamson County Road Bond Program

Seward Junction Improvements Williamson County Project No. 1812-282

Change Order No. 5

Reason for Change

This Change Order compensates the Contractor for additional work to install new 6" and an 8" wastewater lines, a new 6" water line and remove an existing wastewater vault that has been abandoned. The installation of the new underground utilities is necessary because the existing lines are in conflict with the proposed construction of the intersection of SH 29 and Seward Junction Southwest. The utilities belong to the City of Liberty Hill.

The new underground utility lines will be encased since they are under County Right of Way. The wastewater service will be maintained by pumping around the relocation area from manhole to manhole. The wastewater vault was shown in the plans, but no action was provided as to what to do with the structure and no method of payment was stated. The City's Utility Engineer generated the new plan sheets for the lowering of the lines and eliminating the vault. These lines are located along the south side and parallel to SH 29 across Texas Material's existing driveway. The Contractor's pricing was compared to other projects in the program and are comparable. This Change Order applies to the Seward Junction Southwest portion of the project.

Following is a summary of new items required for this Change Order.

ITEM	DESCRIPTION	QTY	UNIT
999-001	INSURANCE, BONDS, & MOBILIZATION	1	LS
999-002	CUT, PLUG, AND ABANDON EXISTING UTILITIES	1	LS
999-003	INSTALL & REMOVE SILT FENCE	245	LF
999-004	8" C900 DR18 FORCE MAIN-RESTRAINED JOINTS	197	LF
999-005	6" C900 DR18 FORCE MAIN-RESTRAINED JOINTS	182	LF
999-006	6" C900 DR18 WATER MAIN-RESTRAINED JOINTS	201	LF
999-007	18" STEEL ENCASEMENT (OPEN CUT)	176	LF
999-008	16" STEEL ENCASEMENT (OPEN CUT)	355	LF

999-009	WET CONNECTION	6	EA
999-010	6" GATE VALVE WITH VALVE BOXES	2	EA
999-011	TRENCH SAFETY	580	LF
999-012	BYPASS PUMPING	3	DAY

This Change Order results in a net increase of \$272,222.65 to the Contract amount, for an adjusted Contract total of \$13,685,753.57. The original Contract amount was \$13,270,258.10. As a result of this and all Change Orders to-date, \$415,495.47 has been added to the Contract, resulting in an 3.13% net increase in the Contract cost. No additional days will be added to or deducted from the Contract as a result of this Change Order.

HNTB Corporation

James Klotz, P.E.

Eddie R. Church

From: Matt Gold <MGold@jordanfosterconstruction.com>
Sent: Wednesday, November 10, 2021 1:47 PM
To: Steven Shull; JC Kindel
Cc: Oscar Salazar-Bueno; Clayton Weber; 62811_1812-282_SewardJunction; Christen Eschberger; Cory Sharp; JC Kindel
Subject: RE: [EXTERNAL] 1812-282 Seward Junction Improvements (Project Overhead)

Steven,

Sorry this took so long. We accept and appreciate HNTB for working with us on this. Do you need anything from us to process this? Do you have a time frame on releasing remaining mob & retainage?

Thank you,

Matt Gold | Jordan Foster Construction | Operations Manager | mgold@jordanfosterconstruction.com
P: 512.990.8313 | F: 512.990.3785 | 15603 North IH-35 | Pflugerville, TX 78660

From: Steven Shull [mailto:sshull@HNTB.com]
Sent: Tuesday, October 26, 2021 9:03 AM
To: JC Kindel <JKindel@jordanfosterconstruction.com>
Cc: Matt Gold <MGold@jordanfosterconstruction.com>; Oscar Salazar-Bueno <osalazarbueno@HNTB.com>; Clayton Weber <cweber@HNTB.com>; 62811_1812-282_SewardJunction <62811_1812-282_SewardJunction@HNTB.com>; Christen Eschberger <ceschberger@HNTB.com>
Subject: [EXTERNAL] 1812-282 Seward Junction Improvements (Project Overhead)

Notice: This email originated outside of Jordan Foster Construction, exercise caution with links and attachments.

JC,

If you'll remember in the very beginning when overhead was brought up, I stated that the County doesn't typically pay overhead on their projects. With that being said and after further discussion, we can agree that there was an impact that caused delays with the relocation of the existing waterlines near SH 29 and we are willing to pay you your actual cost daily rate of \$2,872.22 for the 24 days related to the waterline relocation. The County is willing to pay \$68,933.28. If you agree, I will get the change order going. Please let me know.

Thanks,

Steven Shull
Construction Representative
Tel (512) 527-6716 Cell (512) 450-2729 Email sshull@hntb.com

HNTB CORPORATION
101 E. Old Settlers Blvd | Round Rock, Texas 78664 | hntb.com

 **100+ YEARS OF INFRASTRUCTURE SOLUTIONS**



This e-mail and any files transmitted with it are confidential and are intended solely for the use of the individual or entity to whom they are addressed. If you are NOT the intended recipient and receive this communication, please delete this message and any attachments. Thank you.

This message is for the designated recipient only and may contain privileged, proprietary, or otherwise private information. If you have received it in error, please notify the sender immediately and delete the original. Any other use of the email by you is prohibited.

WILLIAMSON COUNTY, TEXAS

CHANGE ORDER NUMBER: 10

1. CONTRACTOR: Jordan Foster
2. Change Order Work Limits: Sta. 12+99 to Sta. 381+00
3. Type of Change (on federal-aid non-exempt projects): Minor (Major/Minor)
4. Reasons: 2E, 2I (3 Max. - In order of importance - Primary first)

Project: 1812-282

Roadway: Seward Junction

CSJ Number: _____

5. Describe the work being revised:

2E: Differing Site Conditions (unforeseeable). Miscellaneous difference in site conditions (unforeseeable). This Change Order provides the final balancing for the overrun/underrun of Contract quantities for the small signs on the project as a result of addressing field conditions not accounted for in the original plans. **2I. Additional safety needs (unforeseeable):** Small signs have been added to the project to provide additional safety measures.

6. Work to be performed in accordance with Items: See attached

SW-15,16,129-135.S-14,15,70,71.SE-21,24,25,222-234C, 247A-247C

7. New or revised plan sheet(s) are attached and numbered: _____
8. New Special Provisions/Specifications to the contract are attached: ☐ Yes ☒ No
9. New Special Provisions to Item N/A No. N/A, Special Specification Item N/A are attached.

Each signatory hereby warrants that each has the authority to execute this Change Order (CO).

<p><small>The contractor must sign the Change Order and, by doing so, agrees to waive any and all claims for additional compensation due to any and all other expenses; additional changes for time, overhead and profit; or loss of compensation as a result of this change</small></p> <p>THE CONTRACTOR Date <u>08/06/2021</u></p> <p>By _____</p> <p>Typed/Printed Name <u>John Goodrich, P.E.</u></p> <p>Typed/Printed Title <u>Executive Vice President</u></p>	<p>The following information must be provided</p> <p>Time Ext. #: <u>2</u> Days added on this CO: <u>24</u></p> <p>Amount added by this change order: <u>\$43,291.29</u></p>
--	---

RECOMMENDED FOR EXECUTION:

8/10/21
Project Manager Date

N/A
Design Engineer Date

8/10/2021
Program Manager Date

Design Engineer's Seal:

County Commissioner Precinct 1 Date
☐ APPROVED ☐ REQUEST APPROVAL

County Commissioner Precinct 2 Date
☐ APPROVED ☐ REQUEST APPROVAL

County Commissioner Precinct 3 Date
☐ APPROVED ☐ REQUEST APPROVAL

County Commissioner Precinct 4 Date
☐ APPROVED ☐ REQUEST APPROVAL

Aug 18, 2021
Bill Gravell (Aug 18, 2021 08:14 CDT) Date
County Judge
☐ APPROVED

Project # 1812-282

[illegible]

ITEM			DESCRIPTION	UNIT	UNIT PRICE	ORIGINAL + PREVIOUSLY REVISED		ADD or (DEDUCT)	NEW		OVERRUN/ UNDERRUN	
		QUANTITY				ITEM COST	QUANTITY		ITEM COST			
SEWARD JUNCTION SOUTHWEST (P No. 274)												
502-6001	BARRICADES, SIGNS, & TRAFFIC HANDLING			MO	\$2,450.00	20.00	\$49,000.00	1.00	21.00	\$51,450.00	\$2,450.00	
644-6001	IN SM RD SN SUP&AM TY10BWG (1)SA(P)			EA	\$500.00	4.00	\$2,000.00	3.00	7.00	\$3,500.00	\$1,500.00	
644-6004	IN SM RD SN SUP&AM TY10BWG(1)SA(T)			EA	\$485.00	1.00	\$485.00	2.00	3.00	\$1,455.00	\$970.00	
644-6028	IN SM RD SN SUP&AM TYS80(1)SA(P-BM) CM			EA	\$1,160.00	0.00	\$0.00	1.00	1.00	\$1,160.00	\$1,160.00	
644-6033	IN SM RD SN SUP&AM TYS80(1)SA(U)-2EXT			EA	\$941.00	0.00	\$0.00	1.00	1.00	\$941.00	\$941.00	
644-6060	IN SM RD SN SUP&AM TYTWT(1)WS(P)			EA	\$385.00	7.00	\$2,555.00	10.00	17.00	\$6,205.00	\$3,650.00	
644-6061	IN SM RD SN SUP&AM TYTWT(1)WS(T)			EA	\$420.00	2.00	\$840.00	(2.00)	0.00	\$0.00	(\$840.00)	
658-6059	INSTL OM ASSM (OM-4)(FLX)(GND)			EA	\$100.00	3.00	\$300.00	(3.00)	0.00	\$0.00	(\$300.00)	
658-6078	INSTL OM ASSM (OM-4)(TWT)(WAS)			EA	\$410.00	0.00	\$0.00	6.00	6.00	\$2,460.00	\$2,460.00	
999-014	SIGN ONLY, SIGN 1 AND 6			EA	\$248.06	0.00	\$0.00	2.00	2.00	\$496.12	\$496.12	
999-015	ADDITIONAL SMALL SIGNS			EA	\$147.71	0.00	\$0.00	9.00	9.00	\$1,329.39	\$1,329.39	
999-016	REMOVE AND REPLACE SIGN ONLY. 4.8&10			EA	\$200.00	0.00	\$0.00	3.00	3.00	\$600.00	\$600.00	
999-017	NEW SIGN AND POST ASSEMBLY			EA	\$506.76	0.00	\$0.00	3.00	3.00	\$1,520.28	\$1,520.28	
SEWARD JUNCTION SOUTHEAST (P No. 271)												
644-6001	IN SM RD SN SUP&AM TY10BWG(1)SA(P)			EA	\$500.00	0.00	\$0.00	3.00	3.00	\$1,500.00	\$1,500.00	
644-6004	IN SM RD SN SUP&AM TY10BWG(1)SA(T)			EA	\$485.00	0.00	\$0.00	6.00	6.00	\$2,910.00	\$2,910.00	
644-6027	IN SM RD SN SUP&AM TYS80(1)SA(P)			EA	\$680.00	0.00	\$0.00	1.00	1.00	\$680.00	\$680.00	
644-6030	IN SM RD SN SUP&AM TYS80(1)SA(T)			EA	\$700.00	0.00	\$0.00	2.00	2.00	\$1,400.00	\$1,400.00	
644-6033	IN SM RD SN SUP&AM TYS80(1)SA(U)			EA	\$941.00	0.00	\$0.00	2.00	2.00	\$1,882.00	\$1,882.00	
644-6060	IN SM RD SN SUP&AM TYTWT(1)WS(P)			EA	\$365.00	9.00	\$3,285.00	1.00	10.00	\$3,650.00	\$365.00	
TOTALS							\$58,465.00			\$83,138.79	\$24,673.79	

Project # 1812-282

1

The "Totals" from Table B of the previous work sheet:

CHANGE ORDER REASON(S) CODE CHART

1. Design Error or Omission	1A. Incorrect PS&E 1B. Other
2. Differing Site Conditions (unforeseeable)	2A. Dispute resolution (expense caused by conditions and/or resulting delay) 2B. Unavailable material 2C. New development (conditions changing after PS&E completed) 2D. Environmental remediation 2E. Miscellaneous difference in site conditions (unforeseeable)(Item 9) 2F. Site conditions altered by an act of nature 2G. Unadjusted utility (unforeseeable) 2H. Unacquired Right-of-Way (unforeseeable) 2I. Additional safety needs (unforeseeable) 2J. Other
3. County Convenience	3A. Dispute resolution (not resulting from error in plans or differing site conditions) 3B. Public relations improvement 3C. Implementation of a Value Engineering finding 3D. Achievement of an early project completion 3E. Reduction of future maintenance 3F. Additional work desired by the County 3G. Compliance requirements of new laws and/or policies 3H. Cost savings opportunity discovered during construction 3I. Implementation of improved technology or better process 3J. Price adjustment on finished work (price reduced in exchange for acceptance) 3K. Addition of stock account or material supplied by state provision 3L. Revising safety work/measures desired by the County 3M. Other
4. Third Party Accommodation	4A. Failure of a third party to meet commitment 4B. Third party requested work 4C. Compliance requirements of new laws and/or policies (impacting third party) 4D. Other
5. Contractor Convenience	5A. Contractor exercises option to change the traffic control plan 5B. Contractor requested change in the sequence and/or method of work 5C. Payment for Partnering workshop 5D. Additional safety work/measures desired by the contractor 5E. Other
6. Untimely ROW/Utilities	6A. Right-of-Way not clear (third party responsibility for ROW) 6B. Right-of-Way not clear (County responsibility for ROW) 6C. Utilities not clear 6D. Other

Williamson County Road Bond Program

Seward Junction Improvements Williamson County Project No. 1812-282

Change Order No. 10

Reason for Change

This Change Order provides the final balancing for the overrun/underrun of Contract quantities for bid items related to small signs on the project as a result of addressing field conditions not accounted for in the original plans. This Change Order also adds small signs to the project to provide additional safety measures that include route markers to match the surrounding intersections, added street name signs, and revises the size of signs to make them consistent throughout the project.

There are four (4) roadway sections in the project, Southwest, US 183 Crossover, Southeast and CR 260. Each roadway section includes a specific set of pay items. Pay items that were originally included in the Southwest portion of the project are being added to the Southeast and Crossover portions. The Contractor has agreed to extend the original bid items costs from one portion to the others.

The following is a list of the new items being added to the contract. The bid price for most of these items match the price within the contract, but from other sections of the project. There are also a few new items with new prices that were negotiated with the Contractor.

ITEM	DESCRIPTION	QTY	UNIT
SEWARD JUNCTION SOUTHWEST (P No. 274)			
644-6028	IN SM RD SN SUP&AM TYS80(1)SA(P-BM) CM	1	EA
644-6033	IN SM RD SN SUP&AM TYS80(1)SA(U)	1	EA
658-6078	INSTL OM ASSM (OM-4)(TWT)(WAS)	6	EA
999-014	SIGN ONLY. 1 AND 6.	2	EA
999-015	ADDITIONAL SMALL SIGNS	9	EA
999-016	REMOVE AND REPLACE SIGN ONLY. 4,8,10	3	EA
999-017	NEW SIGN AND POST ASSEMBLY	3	EA

ITEM	DESCRIPTION	QTY	UNIT
SEWARD JUNCTION SOUTHEAST (P No. 271)			
644-6001	IN SM RD SN SUP&AM TY10BWG(1)SA(P) **	3	EA
644-6004	IN SM RD SN SUP&AM TY10BWG(1)SA(T) **	6	EA
644-6027	IN SM RD SN SUP&AM TYS80(1)SA(P) **	1	EA

644-6030	IN SM RD SN SUP&AM TYS80(1)SA(T) **	2	EA
644-6033	IN SM RD SN SUP&AM TYS80(1)SA(U)	2	EA
658-6078	INSTL OM ASSM (OM-4)(TWT)(WAS)	12	EA
999-015	ADDITIONAL SMALL SIGNS	20	EA

SEWARD JUNCTION CROSSOVER (P No. 274)			
644-6004	IN SM RD SN SUP&AM TY10BWG (1)SA(T) **	2	EA
644-6027	IN SM RD SN SUP&AM TYS80(1)SA(P) **	2	EA
999-015	ADDITIONAL SMALL SIGNS	6	EA
999-017	NEW SIGN AND POST ASSEMBLY	4	EA
999-020	ADDITIONAL MOBILIZATION	1	LS

** Designates items that were originally included in the Southwest portion of the project and are being added to the Southeast and Crossover portions.

This Change Order results in a net increase of \$43,291.29 to the Contract amount, for an adjusted Contract total of \$14,004,626.93. The original Contract amount was \$13,270,258.10. As a result of this and all Change Orders to-date, \$734,368.83 has been added to the Contract, resulting in an 5.5% net increase in the Contract cost.

HNTB Corporation

Lowell D. Choate, P.E.

Small Sign Break-down:

SJSW:

1. 644-6028-IN SM RD SN SUP&AM TYS80(1)SA(P-BM) CM: \$1,160.00. Labor: \$250.00+Material \$910.00=\$1,160.00Ea.
2. 644-6033-IN SM RD SN SUP&AM TYS80(1)SA(U) 2EXT: \$941.00.Labor: \$227.75+Mat. \$1,869.75/3=\$623.25=\$941.00Ea.
SJSW HAS 1 (\$941) AND SJSE HAS 2 (\$1882).
3. 658-6078-INSTL OM ASSM (OM-4)(TWT)(WAS): \$2,460.00: Labor:\$259.75+Mat. \$150.25=\$410.00Ea. (18 Total)
SJSW HAS 6 (\$2460) OF THESE AND SJSE HAS 12 (\$4920).
4. 999-014-SIGN ONLY. 1 AND 6: \$496.12. \$248.06 Ea. (2 Total) Invoice price for signs. Post paid under existing bid item.
5. 999-015-ADDITIONAL SMALL SIGNS. New signs at \$147.71 ea. Invoice total divid by total signs. 35)
SJSW HAS 9, SJSE HAS 20, SJ SOUTH HAS 6. \$147.71x9=\$1,329.39.
6. 999-016-REMOVE AND REPLACE SIGN ONLY. 4, 8, & 10. \$600.00. Labor: \$110.61+Mat. \$89.39=\$200.00Ea. (3 Total)
7. 999-017-NEW SIGN AND POST ASSEM: \$1,520.25. Labor and Materials: \$3547.30/7 signs=\$506.75 Ea.
SJSW HAS 3 AND SJ SOUTH HAS 4.

SJSE:

- 1st 4 new items are existing bid prices from other section of the project.
2. 644-6033-IN SM RD SN SUP&AM TYS80(1)SA(U) 2EXT: \$1,882.00.Labor: \$227.75+Mat. \$1,869.75/3=\$623.25=\$941.00Ea.
SJSE has 2 of these. See above #2.
 3. 658-6078-INSTL OM ASSM (OM-4)(TWT)(WAS): \$4,920.00 at \$410.00 ea. See above #3.
SJSE has 12 of these. See above #3.
 5. 999-015-ADDITIONAL SMALL SIGNS. New signs at \$147.71ea. Invoice total divided by total new signs.
SJSE has 20 at \$147.71ea. 147.71x20=\$2,954.20. See above #5.

SJ SOUTH

- 1st 4 new items are existing bid prices from other section of the project.
5. 999-015-ADDITIONAL SMALL SIGNS. New signs at \$147.71ea. Invoice total divided by total new signs.
SJ South has 6 at \$147.71ea. 147.71x6=\$886.26. See above #5.
 7. 999-017-NEW SIGN AND POST ASSEM: \$2,027.00. Labor and Materials: \$3547.30/7 signs=\$506.75 Ea.
SJ South has 4. See above #7.

 ESSI ENVIRONMENTAL SAFETY SERVICES INC.	Environmental Safety Services, Inc. 14101 US 290 W #2000-B Austin, TX 78737 Phone: 512-989-2259 Fax: 512-372-9375
	** CERTIFIED DBE / MBE / HUB / HABE / SBE CONTRACTOR ** COA/TXDOT MBE/DBE #: VS0000012711, SCTRCA SBE/MBE/HABE #: 215049005, Texas HUB #: 1260203041800

Bid Date: March 3, 2021
Project: Seward Junction Improvements - Change Order Work ADD Signs
Owner: Williamson County

Proposal #: 0421-1588
2nd CO

Environmental Safety Services proposes to provide all the materials, labor, equipment and supervision necessary to perform the following work at the above referenced project per plans and specifications.

ITEM #	DESCRIPTION	UNIT	QUANTITIES	BID PRICE	EXT. PRICE
	SEWARD JUNCTION SOUTHWEST SM SIGNS			\$365.00	\$2,920.00
1	Install Sm Rd Sgn TWT (1) WS P	EA	8.00	\$365.00	\$2,920.00
	Center Turn Lane Signs. 6, "S" Curve Sign. 1			Labor \$250.00	
	Right Lane Must Turn Right Sign. 1			Material \$189.51	
				Concrete \$20.00	
2	Install Sm Rd Sgn S80 (1)SA(P) (BM) CM	EA	1.00	\$1,160.00	\$1,160.00
	Stop Sign Assembly at US 183 SB on EB			Labor \$250.00	
	SJSW. Concrete Mount			Material \$880.00	
				Concrete \$30.00	
3	Replacement Sign #4, #8, #10	EA	3	\$200.00	\$200.00
				Labor \$110.61	\$600.00
				Material \$89.39	
4	New Sign and Post	EA	2.00	\$592.65	\$1,185.30
	Sign 16 and 23			Labor \$200.00	
				Material \$392.65	
7	Install New Post for added existing sign	EA	1.00	\$450.00	\$450.00
	Sign 12 on CR 263			Labor \$197.55	
				Material \$252.45	
	SEWARD JUNCTION SOUTHEAST SM SIGNS			\$500.00	\$500.00
1	Install SM RD SGN 10BWG (1) SA P	EA	1.00	\$500.00	\$500.00
	Stop Sign at Church Driveway			Labor \$250.00	
				Material \$244.00	
				Concrete \$20.00	
	SEWARD JUNCTION SOUTH SM SIGNS				
1	New Sign and Post Assembly For	EA	4.00	\$478.00	\$1,912.00
	Signs 20, 24, 33, & 39			Labor \$200.99	
				Material \$277.05	
					\$8727.30
	TOTAL				\$19,244.75

Notes:

All permits, lane closures and traffic control are excluded.

All layout is excluded.

General Contractor to provide access and staging area for ESSI materials & equipment.

All maintenance is excluded.

All clearing, topsoil, soil preparation (including diskings!), herbicide, mowing, weeding and watering are excluded.

Sign & object marker pricing reflects new signs and posts and installing a minimum of 10 per move-in.

No temporary signs/mounts, covering or turning of signs, solar or electrical is included.

All shoring and mass excavation are excluded.

All dewatering is excluded.

No sales tax is included in above pricing. If exempt, please send an exemption certificate.

If bond is required, add 2.5% of contract amount and place in mobilization.

Pricing is good for thirty (30) days.

*****All bid prices are negotiable.*****

1185.30
 450.00
 +1912.00
 3547.30

~~2547.30/7 = 506.76~~
 3547.30/7 = 506.76

Highlighted areas are the same work, pos
 assembly switch and new signs. To creat
 1 line item, the total was tallied and divide
 by the 7 signs to generate a single amount
 for each. (\$506.76)

Respectfully submitted by Nic Zdansky, Project Manager/Estimator

Accepted by: _____

Date: _____

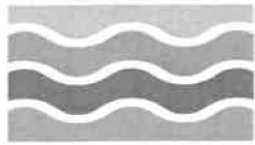

ESSI

ENVIRONMENTAL SAFETY SERVICES INC.

**Environmental Safety Services,
Inc. 14101 US 290 W #2000-B
Austin, TX 78737**

**Phone: 512-989-2259
Fax: 512-372-9375**

**** CERTIFIED DBE / MBE / HUB / HABE / SBE CONTRACTOR ****

COA/TXDOT MBE/DBE #: VS0000012711, SCTRCA SBE/MBE/HABE #: 215049005, Texas HUB #: 1260203041800

Bid Date: March 3, 2021
Project: Seward Junction Improvements - Change Order Work ADD Signs
Owner: Williamson County

**Proposal #: 0221-1588 C.O.REV
Final #2**

Environmental Safety Services proposes to provide all the materials, labor, equipment and supervision necessary to perform the following work at the above referenced project per plans and specifications.

ITEM #	DESCRIPTION	UNIT	QUANTITIES	BID PRICE	EXT. PRICE
SEWARD JUNCTION SOUTHWEST SM SIGNS					
1	Signs for 10BWG(1)SA(T) Sign # 18.5	EA	2.00	\$750.00	\$1,500.00
2	Signs for 10BWG(1)SA(P) Sign # 5 Extra	EA	1.00	\$500.00	\$500.00
3	Signs for 600(1)SA(P) Stop Ahead Sign	EA	1.00	\$600.00	\$600.00
4	Signs for Existing Mounts 5 EA Seward Junction 2EA SH29, CR 213. Cross Traffic Does Not Stop, Stop 48x48	EA	11.00	\$160.00	\$1,760.00
5	Sign Exchange # 4 to smaller size 36X36	EA	1.00	\$150.00	\$150.00
6	Signs for 580(1)SA(P-BM) #23	EA	1.00	\$960.00	\$960.00
			Labor	\$300.62	
			Material	\$697.90	
			Concrete	\$30.00	\$2,823.00
7	Signs for S80(1)SA(U) 2 EXT#24 2.	EA	3.0	\$941.00	\$941.00
			Labor	\$320.78	
			Material	\$590.22	
			Concrete	\$30.00	
8	Signs for TWT(1)WG(T) #10 Replacement	EA	1.00	\$200.00	\$200.00
9	Signs for TWT(1)WG(P) #218.33	EA	2.00	\$365.00	\$730.00
10	658-6078 Inst OM Assm OM-4(TWT) WAS 3.	EA	6.00	\$410.00	\$2,460.00
			Labor	\$259.75	
			Material	\$120.25	
			Concrete	\$30.00	
SEWARD JUNCTION SOUTHEAST SM SIGNS					
1	Signs for 10BWG(1)SA(T)	EA	6.00	\$105.00	\$630.00
2	Signs for 10BWG(1)SA(P)	EA	3.00	\$500.00	\$1,500.00
3	Signs for 600(1)SA(P)	EA	1.00	\$600.00	\$600.00
4	Signs for 600(1)SA(U) one is 2EXT Post	EA	2.00	\$962.50	\$1,925.00
			Labor	\$292.74	
			Material	\$699.70	
			Concrete	\$30.00	
5	Signs for TWT(1)WG(P)	EA	3.00	\$365.00	\$1,095.00
6	Signs For Existing Mounts #4 & #5 Sheet 10 of 10 Used @ 2EXT Mounts	EA	3.00	\$707.50	\$2,026.00
7	Signs for TWT(1)WG(T) 2 Extra One Way Signs	EA	2.00	\$420.00	\$840.00
8	658-6078 Inst OM Assm OM-4(TWT) WAS 3.	EA	12.00	\$410.00	\$4,920.00
			Labor	\$259.75	
			Material	\$120.25	
			Concrete	\$30.00	



6721A FM 535
CEDAR CREEK, TEXAS 78612
WWW.CAMPBELLSSOT.COM

(512) 674-3541 FAX (512) 674-3526

Invoice

Date	Invoice #
3/9/2021	18879

Bill To
Environmental Safety Services, Inc. 14101 US Hwy 290 W BLDG 2000, STE B Austin, TX 78737

Ship To

P.O. Number	Terms	S.O No	Rep.
0221-1588	Net 30 Days		

Qty	Item Code	Description	Price Each	Amount
		SEWARD JUNCTION SOUTHWEST SM SIGNS		
4. 2	M SGN 10BW...	Signs for 10BWG(1)SA(T)	248.06	496.12
	Municipal Signs	Signs for Existing Mounts	83.43	577.04
	M SGN 680(1)...	Signs for 680(1)SA(P) B10	202.64	202.64
	M SGN 880(1)...	Signs for 880(1)SA(P)	335.83	335.83
5. 2	M SGN TWT...	Signs for TWT(1)WS(P) 2 Signs.	55.87	111.74
		SEWARD JUNCTION SOUTHEAST SM SIGNS		
	M SGN 10BW...	Signs for 10BWG(1)SA(T)	205.327	1,437.29
	Municipal Signs	Signs for Existing Mounts	83.83	335.30
	M SGN S80(1)...	Signs for S80(1)SA(T)	420.98	1,262.94
	M SGN 680(1)...	Signs for 680(1)SA(P)	306.26	612.52
	M SGN TWT...	Signs for TWT(1)WS(P)	36.80	260.40
	M SGN TWT...	Signs for TWT(1)WS(P)	110.39	110.39
		SEWARD JUNCTION SOUTH SM SIGNS		
	M SGN 10BW...	Signs for 10BWG(1)SA(P)	119.32	477.28
	Municipal Signs	Signs for Existing Mounts	136.15	335.16
	M SGN S80(1)...	Signs for S80(1)SA(P)	320.88	641.76
		SEWARD JUNCTION CHANGE ORDER		
		Total Signs. 22.		\$4,301.75

A late fee of 1.5% per month (18% per annum) will be charged on all overdue invoices and added to the invoice.

PLEASE REMIT PAYMENT TO:
CAMPBELL'S SIGNS OF TEXAS, LLC
6721A FM 535
CEDAR CREEK, TX 78612

Total ~~\$4,301.75~~

Payments/Credits \$0.00

Balance Due ~~\$4,301.75~~



6721A FM 535
CEDAR CREEK, TEXAS 78612
WWW.CAMPBELLSSOT.COM

(512) 674-3541 FAX (512) 674-3526

Invoice

Date	Invoice #
3/29/2021	18902

Bill To
Environmental Safety Services, Inc. 14101 US Hwy 290 W BLDG 2000, STE B Austin, TX 78737

Ship To

P.O. Number	Terms	S.O No	Rep.
	Net 30 Days		

Qty	Item Code	Description	Price Each	Amount
5.	Municipal-Signs	R1-1 48" Stop SW	171.00	171.00
3	Municipal-Signs	W4-4P 36" x 18" Cross Traffic Does Not Stop SE	50.68	152.04
1	TxDot Small Sl...	W1-1P 24" x 12" Cross Traffic Does Not Stop SW	24.79	24.79
2	Municipal-Signs	R6-1R 34" X 18" One way Right SW	65.81	131.62
1	Municipal-Signs	M3-1 24" x 12" North SW	19.50	19.50
1	Municipal-Signs	D3-1 36" X 12" SH 29 Double Sided Street Blade SE	85.00	85.00
2	Municipal-Signs	Replace Numbers on Street Blades SE	45.00	90.00
1	Municipal-Signs	W3-1 36" x 36" Stop Ahead Symbol SW	112.79	112.79
1	Municipal-Signs	R3-1 LMK 36" X 30" L1 Only Straight Right SW	81.38	81.38
Seward Junction Additional Signage				
SW=7 Signs.				
SE=6 Signs.				
13 signs this sheet.				
Total new signs is 35.				
4301.75				
+868.12				
\$5169.35/35=\$147.71 ea.				

<p>A late fee of 1.5% per month (18% per annum) will be charged on all overdue invoices and added to the invoice.</p> <p>PLEASE REMIT PAYMENT TO: CAMPBELL'S SIGNS OF TEXAS, LLC 6721A FM 535 CEDAR CREEK, TX 78612</p>	Total	\$868.12
	Payments/Credits	\$0.00
	Balance Due	\$868.12

3.



Buda, TX 78610

5124376499

Thank you for your business
 Dobie Supply, LLC
 03-04-21

Invoice

Date 2/9/2021
 Invoice # 32301

Bill To
Environmental Safety Services, Inc. 14101 Hwy 290 W. #2000-B Austin, TX 78737

Ship To
Environmental Safety Services, Inc. 14101 Hwy 290 W. #2000-B Austin, TX 78737

P.O. No.	Terms	Rep	Ship Date	Via	FOB
#0221-1588	Net 30	VB	2/9/2021	CPU	

Qty	Item	Description	Rate	U/M	Amount
		Seward Junction Object Markers			
18.00	81302	658-6078 INSTL OM ASSM (OM-4) (TWT) (WAS) 18"X18" Diamond .080 HIP RED with 9 reflectors (End Road Marker) Object Marker (OM-4)	35.00	ea	630.00
18.00	30291 ...	2 3/8"x13' Round 13 Ga. Galv Post TWT	57.75	ea	1,039.50
18.00	30294	2 7/8"x27" Round Galv /Tapered Anchor TWT (Socket)	16.00	ea	288.00
18.00	30295	Wedge TWT	5.00	ea	90.00
36.00	30333 ...	TXDOT 2 3/8" Small Sign Clamp Assembly (Per Each)	3.25	ea	117.00
#0221-1588 order placed by Stacey 8:41 AM-VB Nick added (2) OM-4 assbly 12:30 PM 3/3/21-TW					

We really appreciate your business.
 If we can help with anything else, please call us at 512-437-6499.

Val Byrd 512-632-9322 val@dobiesupply.com Sales Manager
 Alex Carrisalez 512-939-4969 alex@dobiesupply.com Municipal Sales
 Doug Phillips 512-709-1453 doug@dobiesupply.com General Manager

Remit payments to Dobie Supply, 3809 S. Second St., #D200, Austin, TX 78704

Subtotal	\$2,164.50
Sales Tax (8.25.)	\$0.00
Total	\$2,164.50
Pymnts/Credits	\$0.00
Balance Due	\$2,164.50

Fax #	E-mail	Web Site
512-444-0796	accounting@dobiesupply.com	www.dobiesupply.com



Estimate

Date	Estimate #
5/3/2021	32638

Name / Address
Environmental Safety Services, Inc. 14101 Hwy 290 W. #2000-B Austin, TX 78737

Ship To
Environmental Safety Services, Inc. 14101 Hwy 290 W. #2000-B Austin, TX 78737

P.O. No.	Terms	Rep
	Net 30	VB

Qty	Item	Description	U/M	Rate	Total
8.00	00270-GR...	SOUTHWEST IN SM RD SN SUP&AM TYTWT(1)WS(P)		183.8125	1,470.50
✓1.00	00105	IN SM RD SN SUP&AM TYS80(1)SA(P-BM)-CM	ea	880.00	880.00
2.00	00115-GR...	IN SM RD SN SUP&AM TYS80(1)SA(P)		392.65	785.30
1.00	81063-GR...	30"x36" HIM printed sign with UV overlay on .080 aluminum R3-5R		89.93	89.93
1.00	30307	SCH 80 14' POST only	ea	252.45	252.45
		SOUTH			
2.00	00005-GR...	IN SM RD SN SUP&AM TY10BWG(1)SA(P)		161.445	322.89
2.00	00115-GR...	0644 6030 IN SM RD SN SUP&AM TYS80(1)SA(P)		392.65	785.30
		SOUTH EAST			
1.00	00020-GR...	IN SM RD SN SUP&AM TY10BWG(1)SA		344.90	344.90
		PLEASE ALLOW 5-10 BUSINESS DAYS FOR SIGN FABRICATION			

ESTIMATES VALID FOR 7 DAYS- CONFIRM STOCK WHEN PLACING ORDER Signature _____	Total \$4,931.27
---	-------------------------

Phone #	Fax #	E-mail	Web Site
5124376499	512-444-0796	accounting@dobiesupply.com	www.dobiesupply.com



P.O. Box 938
Round Rock, TX 78680
EIN# 74-2516771
(512) 388-0588 ph
(512) 388-0417 fax

INVOICE

Invoice #
152857
Invoice/Ship Date
3/12/2021

1588

Sold to:

ENVIRONMENTAL SAFETY SERVICES
14101 US 290 W. BLDG. 2000 STE B
AUSTIN, TX 78737

Deliver to:

CUSTOMER PICK UP

Customer PO	Ship Via	Telephone	Ref No.	Order Date	SLS#	Terms
VERB NICK	CPU	512-989-2259	R-3129	3/12/2021	RJC	Net 30
Units	Description	Qty	U/M	Unit Price	Amount	
4	2-1/2" x 16' BWG 10 SIGN POST	4.0	EA	88.00	352.00	
2	TRIANGLE SLIP BASE CASTINGS W/3 SET BOLTS (UAS1)	2.0	EA	37.00	74.00	
2	2-1/2" X 16' SCH 80 SIGN POST	2.0	EA	196.00	392.00	
2	BOLTDOWN TRIANGULAR SLIPBASES	2.0	EA	67.00	134.00	
2	TRIANGLE BOLT KEEPER PLATE	2.0	EA			
6	5/8" X 2 1/2" BOLT, NUT & 3 WASHERS	6.0	EA			
6	2-1/2" FRICTION CAP	6.0	EA			
4	UNIVERSAL SIGN MOUNTING BRACKET	4.0	EA			
4	2-1/2" U-BOLTS WITH 2 NUTS & 2 LOCK WASHERS	4.0	EA	2.12	8.48	
4	5/16" X 1 1/4" BOLT, NUT, LOCK WASHER , NYLON WASHER & FLAT WASHER	4.0	EA			
16	5/8" X 6" W.A. NUT & WASHER	16.0	EA			
Please send current Tax Exempt Cert <i>For 2009</i>				Amount	\$960.48	
				Tax (0.0%)	\$0.00	
				Total	\$960.48	

Job Name: SEWARD JUNCTION
Job #: IMPROV
General: JORDAN FOSTER



Invoice

Buda, TX 78610

5124376499

Date 3/11/2021
Invoice # 32623

Bill To	Ship To
Environmental Safety Services, Inc. 14101 Hwy 290 W. #2000-B Austin, TX 78737	Environmental Safety Services, Inc. 14101 Hwy 290 W. #2000-B Austin, TX 78737

P.O. No.	Terms	Rep	Ship Date	Via	FOB
Seward Junction...	Net 30	VB	3/4/2021	CPU	

Qty	Item	Description	Rate	U/M	Amount
1.25	LSL-TX...	TXDOT Aluminum Windbeam - windbeam support for guide signs 2.5"x3" 1.175 lbs/ft 20ft (\$3.26/lf) (6) 32" (4) 20"	65.20	ea	81.50
9.00	32015	Cross Piece, 12" 90 degree flat (25 per box)	13.00	ea	117.00
10.00	32014	Post cap for 2 7/8" post with 12" FLAT Blade	17.50	ea	175.00
40.00	LSL-3/...	3/8"x4 1/2" SQ Head bolt	2.00	ea	80.00
40.00	LSL-3/...	3/8" Galv flat washer	0.08	ea	2.40
40.00	LSL-3/...	3/8"x16 Galv nut	0.08	ea	3.20
40.00	LSL-3/...	3/8" Galv lock washer	0.08	ea	3.20
40.00	30338 ...	Universal Casting (Sign mount bracket)	2.16	ea	86.40
40.00	LSL-#...	#8x3/4" Tek screw	0.02		0.80
Williamson County Seward Junction Stacey Rinehart					

We really appreciate your business.
If we can help with anything else, please call us at 512-437-6499.

Val Byrd 512-632-9322 val@dobiesupply.com Sales Manager
Alex Carrisalez 512-939-4969 alex@dobiesupply.com Municipal Sales
Doug Phillips 512-709-1453 doug@dobiesupply.com General Manager

Remit payments to Dobie Supply, 3809 S. Second St., #D200, Austin, TX 78704

Subtotal	\$549.50
Sales Tax (8.25)	\$0.00
Total	\$549.50
Pymnts/Credits	\$0.00
Balance Due	\$549.50

Fax #	E-mail	Web Site
512-444-0796	accounting@dobiesupply.com	www.dobiesupply.com



P.O. Box 938
Round Rock, TX 78680
EIN# 74-2516771
(512) 388-0588 ph
(512) 388-0417 fax

INVOICE

Invoice #
152632
Invoice/Ship Date
3/2/2021

Sold to:

ENVIRONMENTAL SAFETY SERVICES
14101 US 290 W. BLDG. 2000 STE B
AUSTIN, TX 78737

Deliver to:

*** REVISED ***
CUSTOMER PICK UP

Customer PO	Ship Via	Telephone	Ref. No.	Order Date	SLS #	Terms
VERB	CPU	512-989-2259	Y-5004	3/2/2021	CRY	Net 30
Units	Description	Qty	U/M	Unit Price	Amount	
200	INCLUDES	200.0	EA			
100	2" U-BOLTS WITH 2 NUTS & 2 LOCK WASHERS	100.0	EA			
300	2-1/2" U-BOLTS WITH 2 NUTS & 2 LOCK WASHERS	300.0	EA			
300	UNIVERSAL SIGN MOUNTING BRACKET	300.0	EA			
	5/16" X 1 1/4" BOLT, NUT, LOCK WASHER , NYLON WASHER & FLAT WASHER					
4	10BWG(1)SA(P) - CHANGE ORDER	4.0	EA	151.00	604.00	
11	10BWG(1)SA(T)- CHANGE ORDER	11.0	EA	201.00	2,211.00	
1	S80(1)SA(P)(BM)- CHANGE ORDER	1.0	EA	228.00	228.00	
3	S80(1)SA(T)-CHANGE ORDER	3.0	EA	292.00	876.00	
1	S80(1)SA(U) - CHANGE ORDER	1.0	EA	312.00	312.00	
5	TWT(1)WS(P) - CHANGE ORDER	5.0	EA	54.00	270.00	
1	TWT(1)WS(T)- CHANGE ORDER	1.0	EA	95.00	95.00	
2	S80(1)SA(U-2EXT)	2.0	EA	355.00	710.00	
2	S80(1)SA(T-2EXT)	2.0	EA	335.00	670.00	
	* BASES PICK UP ON #152611					
				Amount	\$13,550.00	
				Tax (0.0%)	\$0.00	
				Total	\$13,550.00	

Job Name: SEWARD JUNCTION
Job #:
General:

Job Name: SEWARD JUNCTION
Job #:
General:



P.O. Box 938
Round Rock, TX 78680
EIN# 74-2516771
(512) 388-0588 ph
(512) 388-0417 fax

INVOICE

Invoice #
152632
Invoice/Ship Date
3/2/2021

Sold to:

ENVIRONMENTAL SAFETY SERVICES
14101 US 290 W. BLDG. 2000 STE B
AUSTIN, TX 78737

Deliver to:

*** REVISED ***
CUSTOMER PICK UP

Customer PO	Ship Via	Telephone	Ref. No.	Order Date	SLS #	Terms
VERB	CPU	512-989-2259	Y-5004	3/2/2021	CRY	Net 30

Units	Description	Qty	U/M	Unit Price	Amount
10	10BWG(1)SA(P)	10.0	EA	140.00	1,400.00
1	10BWG(1)SA(T)	1.0	EA	181.00	181.00
4	10BWG(2)SA(P)	4.0	EA	280.00	1,120.00
4	S80(1)SA(P)(BM)	4.0	EA	228.00	912.00
2	S80(1)SA(T)	2.0	EA	259.00	518.00
1	S80(2)SA(P)	1.0	EA	456.00	456.00
18	TWT(1)WS(P)	18.0	EA	53.00	954.00
16	TWT(1)WS(T)	16.0	EA	85.00	1,360.00
1	TWT(1)WS(P)-RELOCATE	1.0	EA	53.00	53.00
	INCLUDES				
2	2 1/2" X 10' BWG 10 SIGN POST	2.0	EA		
8	2-1/2" x 12' BWG 10 SIGN POST	8.0	EA		
24	2-1/2" x 14' BWG 10 SIGN POST	24.0	EA		
4	2-1/2" x 16' BWG 10 SIGN POST	4.0	EA		
16	2-3/8" X .095 X 13' SIGN POST	16.0	EA		
25	2 3/8" X .095 X 15' SIGN POST	25.0	EA		
3	2-1/2" X 10' SCH 80 SIGN POST	3.0	EA		
2	2-1/2" X 12' SCH 80 SIGN POST	2.0	EA		
9	2-1/2" X 14' SCH 80 SIGN POST	9.0	EA		
3	2-1/2" X 16' SCH 80 SIGN POST	3.0	EA		
1	SOCKET	1.0	EA		
1	SIGN POST WEDGE	1.0	EA		
39	1/2" X 4" A325 BOLT, NUT, 2 FLAT WASHERS, LOCK WASHERS	39.0	EA		
102	2" FRICTION CAPS	102.0	EA		
29	2-1/2" FRICTION CAP	29.0	EA		
200	2" U-BOLT SIGN CLAMP ASSEMBLY	200.0	EA	2.04	408.00
100	2 1/2" U-BOLT SIGN CLAMP ASSEMBLY	100.0	EA	2.12	212.00

				Amount	
				Tax (0.0%)	
				Total	

Job Name: SEWARD JUNCTION
Job #:
General:



CONSTRUCTION SUPPLY CO.
4500 5th Avenue South, Building A
Birmingham, AL 35222

Bill To: 124399

ENVIRONMENTAL SAFETY SERVICES INC.
14101 HWY 290 WEST BLDG 400 C
AUSTIN, TX 78737

Invoice

DOCUMENT #	DOCUMENT DATE
9502256848	03/01/2021
ACCOUNT #	DUE DATE
124399	03/31/2021
PAYMENT TERMS	
Net due in 30 days	
PURCHASE ORDER #	
1588-0321001	
TOTAL AMOUNT IN USD	
768.36	

To view and pay your bills online go to:
<https://ramtool.billtrust.com>

Enrollment Token: KVT XRM SLG

PLEASE REMIT PAYMENT ONLY TO:

Ram Tool Construction Supply Co
P O Box 743487
Atlanta, GA 30374-3487

BRANCH LOCATION		SHIP TO: 5337610		DELIVERY METHOD		PLEASE REMIT PAYMENT ONLY TO:	
TX04 - AUSTIN 8013 EXCHANGE DRIVE AUSTIN, TX 78754		YARD/CSJ#0535-02-0486/1471 6204 OLD LOCKHART RD AUSTIN, TX 78747		Truck Delivery		Ram Tool Construction Supply Co P O Box 743487 Atlanta, GA 30374-3487	
ITEM	MATERIAL/DESCRIPTION	SALES ORDER/ LINE	QTY	UNIT PRICE	EXTENDED PRICE	TAX AMT	
10	TXI-MAXIMIZER 80LB BAG CONCRETE MAXIMIZER	6832084 / 10	78 EA	9.10000	709.80	58.56	

For general inquiries:
arcustomerrequest@ramtool.com
(205) 599-7061/(800) 890-1988

For lien waivers:
lienwaiver@ramtool.com

Your AR account rep:
Cherish Reed
cherish.reed@ramtool.com
(205) 776-3208

Subtotal	709.80
Subtotal Before Tax	709.80
Tax (8.25%)	58.56
Total Amount in \$	768.36

SAVE TIME AND MONEY WITH OUR NEW PORTAL!



Choose from two easy ways to receive your invoices: email, or our secure online site, eInvoice Connect. With email delivery, your invoices are sent once per day, and you will receive a copy of your paper bill. With eInvoice Connect, you can be notified by email when new invoices are posted and search, download, print, and pay your bills online!
Visit <http://ramtool.billtrust.com> to enroll.

JORDAN FOSTER CONSTRUCTION COST BREAKDOWN SUMMARY

Project: 1812-282 Seward Junction Improvements
JFC Job #: 20103

[illegible]

		SUMMARY OF SIGNING AND MARKING ITEMS											
SIGNING & MARKING PLAN SHEET NO.	LOCATION	644	644	644	644	644	644	644	644	644	644	644	644
		6001	6017	6017	6017	6017	6017	6017	6017	6017	6017	6017	6017
		IN SM RD SN SUP&AM TY108WG(1))SA(P)	IN SM RD SN SUP&AM TY108WG(2) SA(P)	IN SM RD SN SUP&AM TY580(1)SA (P)	IN SM RD SN SUP&AM TY580(2)SA (P)	IN SM RD SN SUP&AM TYTWT(J)WS (P)	IN SM RD SN SUP&AM TYTWT(J)WS (P)	INSTL OM ASSM (OM- 2X) (WC) GND	REFL PAV MRK TY I (W)4" (BRK) (100MIL)	RE PM W/RET REQ TY I (W)4" (SLD) (100MIL)	REFL PAV MRK TY I (W)8" (SLD) (100MIL)	REFL PAV MRK TY I (W)12" (SLD) (100MIL)	REFL PAV MRK TY I (W)12" (SLD) (100MIL)
1 OF 2	SIGNING AND MARKING PLAN	2	1	2	2	1	1	1	108	430	430	340	340
2 OF 2	SIGNING AND MARKING PLAN	8	3			5	5	3	228	2,480			
	PROJECT TOTALS	10	4	2	2	6	6	4	336	2,910	430	340	340

SUMMARY OF TRAFFIC CONTROL ITEMS		502	502	502	502
TRAFFIC CONTROL PLAN & PROFILE SHEET NO.	LOCATION	6001	6001	6001	6001
		BARICADES, SIGNS AND TRAFFIC HANDLING	WK ZN PAV MRK REMOV (W)4" (BRK)	MO	LF
SHEET 1 OF 1	TRAFFIC CONTROL PLAN	3	3	117	117
	PROJECT TOTALS:	3	3	117	117

SUMMARY OF SMALL SIGNS

Clear Sheet

Copy Sheet

SMARD SGN ASSM TY XX

PLAN SHEET NO.	SIGN NO.	SIGN NOMENCLATURE	SIGN TEXT	DIMENSIONS	ALUMINUM TYPE A	ALUMINUM TYPE G	Post Type	Anchor Type
70		R1-1	STOP	48" x 48"	X			
		D3-1G	US 183	42" x 12"	X			
	20	M3-3	SOUTH	VAR x 12"	X		10BWG	2 SA
		R5-1L	ONE WAY ARROW	36" x 12"	X			
		W4-4P	CROSS TRAFFIC DOES NOT STOP	24" x 12"	X			
		R3-5R	ONLY	48" x 30"	X		10BWG	SA
		M3-3	SOUTH	24" x 12"	X			
	23	M4-1	183	30" x 24"	X		10BWG	1 SA
		M6-1	←	30" x 24"	X			
		R1-1	STOP	48" x 48"	X		S80	1 SA
71		D3-1G	US 183	42" x 12"	X			
		M3-3	SOUTH	VAR x 12"	X			
	24	R6-1L	ONE WAY ARROW	36" x 12"	X			
		W4-4P	CROSS TRAFFIC DOES NOT STOP	24" x 12"	X			
		R6-1L	ONE WAY ARROW	36" x 12"	X			
		D3-1G	US 183	42" x 12"	X			
		M3-1	NORTH	VAR x 12"	X			
	39	R1-1	STOP	48" x 48"	X		S80	1 SA
		W4-4P	CROSS TRAFFIC DOES NOT STOP	24" x 12"	X			
		R6-1R	ONE WAY ARROW	36" x 12"	X			
71	18	R6-1R	ONE WAY ARROW	36" x 12"	X		TWT	1 WS
		R3-5R	ONLY	48" x 30"	X		10BWG	SA
		M3-1	NORTH	24" x 12"	X			
	25	M4-1	183	30" x 24"	X		10BWG	1 SA
		M6-1	←	30" x 24"	X			
	26	D21-1TDBL	SEWARD JUNCTION LP	12" x 96"	X		10BWG	1 SA
	40	D21-1TDBL	SEWARD JUNCTION LP	12" x 96"	X		10BWG	1 SA
		R3-5R	RIGHT LANE MUST TURN RIGHT	36" x 36"	X		TWT	1 WS
	28	R3-7L	LEFT LANE MUST TURN LEFT	36" x 36"	X		TWT	1 WS
	29	R3-5L	ONLY	48" x 60"	X		S80	2 SA
71		R5-1a	WRONG WAY	42" x 30"	X			
	30	R3-5R	ONLY	48" x 60"	X		10BWG	2 SA
		R5-1a	WRONG WAY	42" x 30"	X			
	31	R5-1	DO NOT ENTER	48" x 48"	X		10BWG	1 SA
	32	R5-1	DO NOT ENTER	48" x 48"	X		10BWG	1 SA

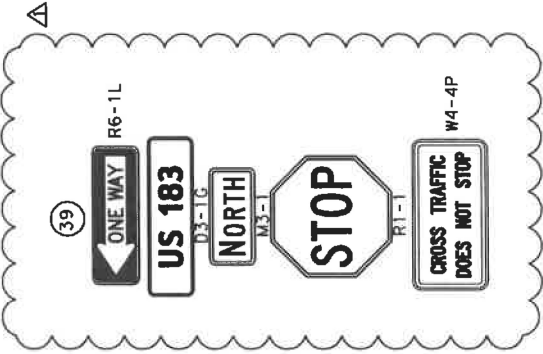

All W4-4P signs need to be 36"x18"

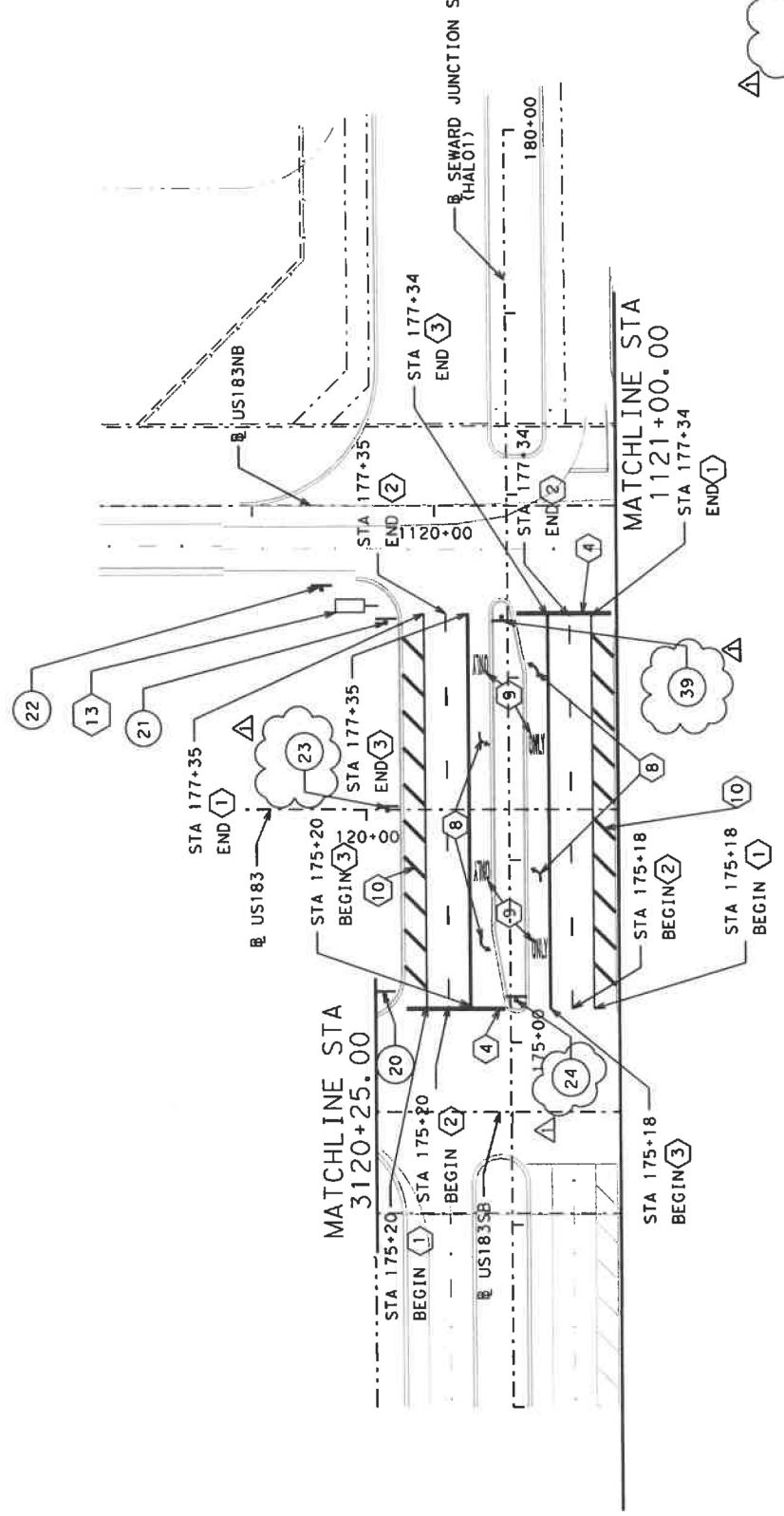

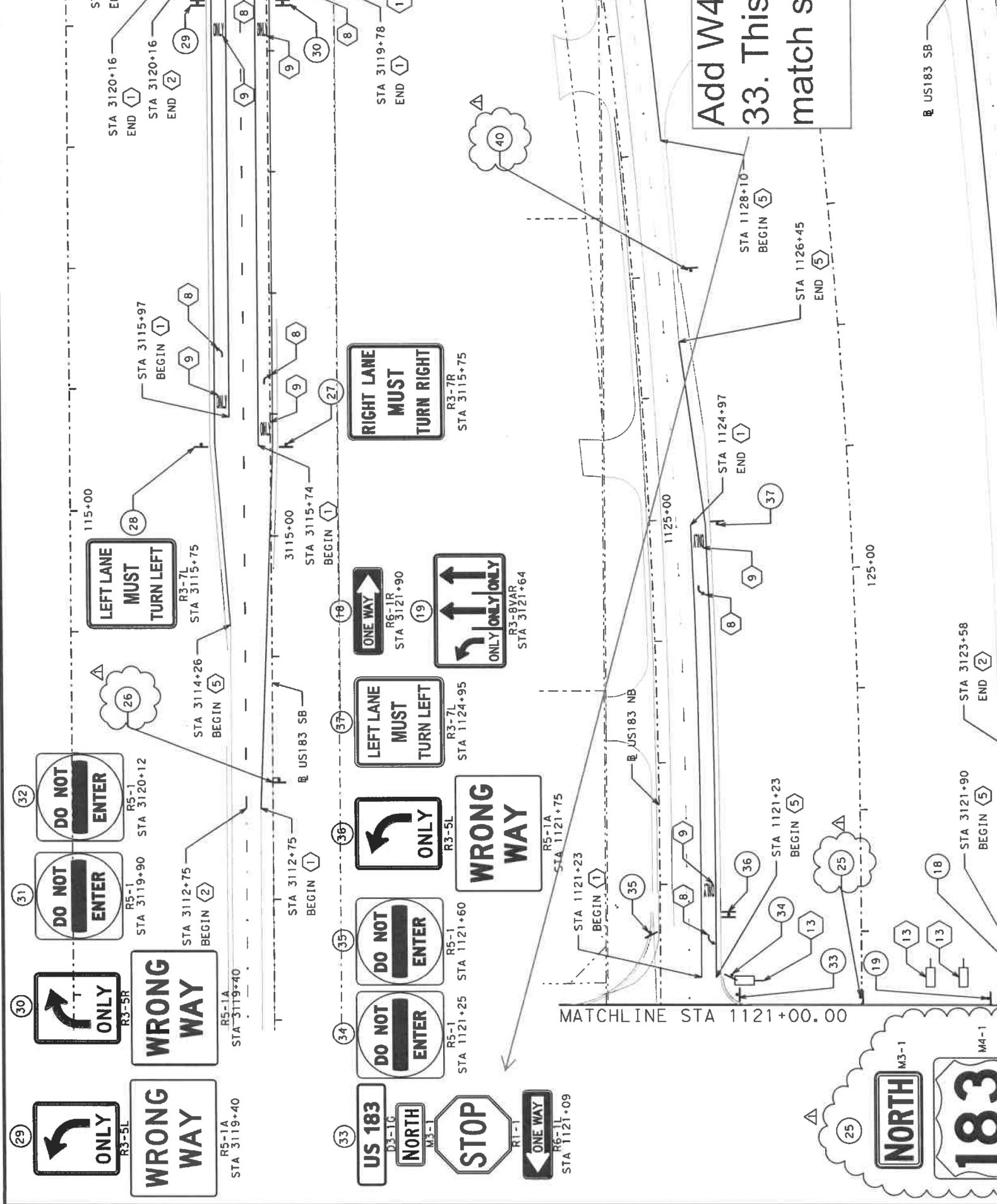

Add W433. This match s

US 183 SB

SUMMARY OF REMOVAL QUANTITIES

ITEM	104	104	104	104	106	496	496	542
DESC CODE	6009	6017	6054	6002	6007	6043	6001	
DESCRIPTION	REMOVING CONC (RIPRAP)	REMOVING CONC (DRIVEWAYS)	REMOVING CONCRETE (MOW STRIP)	OBLITERATING ABANDONED ROAD	* REMOV STR (PIPE)	REMOV STR (SMALL FENCE)	REMOVE METAL BEAM GUARD FENCE	
UNIT	SY	SY	LF	SY	LF	LF	LF	
CR 259								
BEGIN PROJ TO STA 181+00.00		114				428		
STA 181+00.00 TO STA 186+00.00				1038		500		
STA 186+00.00 TO STA 191+00.00				1226		621		
STA 191+00.00 TO STA 196+00.00				1242	64	700		
STA 196+00.00 TO STA 201+00.00				950		500		
STA 201+00.00 TO STA 206+50.00				781		316		
STA 206+50.00 TO STA 212+00.00		168		125	32	365		
STA 212+00.00 TO STA 217+50.00								
STA 217+50.00 TO STA 220+32.19								
SUBTOTAL		282		5362	96	3430		
CR 266								
BEGIN PROJ TO STA 257+50.00				96		700		
STA 257+50.00 TO STA 262+50.00				363		681		
STA 262+50.00 TO STA 267+50.00				453		574		
STA 267+50.00 TO END PROJ	64		135	347	75	415	100	
SUBTOTAL	64		135	1259	75	2370	100	
PROJECT TOTALS	64	282	135	6621	171	5800	100	

• SET REMOVAL IS SUBSIDIARY TO REMOV STR (PIPE)

SUMMARY OF PAVEMENT MARKING QUANTITIES

ITEM	666	666	666	666	666	666	666	666	666
DESC CODE	6300	6030	6036	6048	6054	6078	6102	6147	
DESCRIPTION	REFL PAV MKR TY 1 (W) 4" (BRK) (100MIL)	REFL PAV MKR TY 1 (W) 8" (DOT) (100MIL)	REFL PAV MKR TY 1 (W) 8" (SLD) (100MIL)	REFL PAV MKR TY 1 (W) 24" (SLD) (100MIL)	REFL PAV MKR TY 1 (W) 36" (ARROW) (100MIL)	REFL PAV MKR TY 1 (W) (WORD) (100MIL)	REFL PAV MKR TY 1 (W) 36" (YLD TRI) (100MIL)	REFL PAV MKR TY 1 (W) 24" (SLD) (100MIL)	REFL PAV MKR TY 1 (W) 36" (YLD TRI) (100MIL)
UNIT	LF	LF	LF	LF	EA	EA	EA	LF	EA
CR 259									
STA 177+95.13 TO STA 181+00.00	140	72	587	317	2	2	7		
STA 181+00.00 TO STA 186+00.00	16	3	0 +23-	96	0 +	0 +		54	
STA 186+00.00 TO STA 196+00.00									
STA 196+00.00 TO STA 206+50.00				15					
STA 206+50.00 TO STA 217+50.00				22					
STA 217+50.00 TO STA 220+32.19				450	2 -3-	2 -3-	7	54	
SUBTOTAL	156	75	587 +10-		2 -3-	2 -3-	7	54	
CR 266									
STA 254+00.00 TO STA 257+50.00									
STA 257+50.00 TO STA 262+50.00			36	25					
STA 262+50.00 TO STA 267+50.00			265	37	2	2			
STA 267+50.00 TO STA 270+26.11			301	62	2	2			
SUBTOTAL									
PROJECT TOTALS	156	75	888 +10+-	512	4 -5-	4 -5-	7	54	

SUMMARY OF PAVEMENT MARKING QUANTITIES, CONTD

ITEM	666	666	666	666	666	666	672	672	672
DESC CODE	6192	6199	6207	6214	6303	6315	6007	6009	
DESCRIPTION	REFL PAV MKR TY 1 (W) (WORD)	REFL PAV MKR TY 1 (W) 36" (YLD TRI)	REFL PAV MKR TY 1 (Y) 4" (SLD)	REFL PAV MKR TY 1 (Y) 24" (SLD)	REFL PAV MKR TY 1 (W) 4" (SLD) (100MIL)	REFL PAV MKR TY 1 (W) 4" (SLD) (100MIL)	REFL PAV MKR TY 1 (Y) 1-C	REFL PAV MKR TY 1 (Y) 1-A-A	REFL PAV MKR TY 1 (Y) 1-A-A
UNIT	LF	EA	LF	LF	LF	LF	EA	EA	EA
CR 259									
STA 177+95.13 TO STA 181+00.00	2	7			801	900 -996-	19	2	2
STA 181+00.00 TO STA 186+00.00	0 +		900 -996-	54	963 -755-		1	2	2
STA 186+00.00 TO STA 196+00.00			1650		1000	1650		22	22
STA 196+00.00 TO STA 206+50.00			2260		983	2260		27	27
STA 206+50.00 TO STA 217+50.00			2214		1105	2214		27	27
STA 217+50.00 TO STA 220+32.19			382		205	382		5	5

SUMMARY OF SIGNING QUANTITIES

ITEM	644	644	644	644	658	658	658	658
DESC CODE	6060	6061	6071	6014	6016	6049	6059	
DESCRIPTION	IN SM RD SN SUP&AM TYTWT (1) WS (P)	IN SM RD SN SUP&AM TYTWT (1) WS (T)	RELOCATE SM RD SN SUP&AM TY TWT	INSTL DEL ASSM (D-SW) SZ (BR) CTB (BI)	INSTL DEL ASSM (D-SW) SZ (BR) GF1 (BI)	INSTL OM ASSM (OM-2Z) (FLX) GND (BI)	INSTL OM ASSM (OM-4) (FLX) GND (TY)	
UNIT	EA	EA	EA	EA	EA	EA	EA	
CR 259								
STA 177+95.13 TO STA 181+00.00	3 -1-	5 -0-						
STA 181+00.00 TO STA 186+00.00	3	4 -5-						
STA 186+00.00 TO STA 196+00.00		1		6	10	2		
STA 196+00.00 TO STA 206+50.00	1	1			2	2		
STA 206+50.00 TO STA 217+50.00	1	2 -1-		6	12	4		
STA 217+50.00 TO STA 220+32.19	1 -2-	1						
SUBTOTAL	9 -0-	14 +7-		12	24	8		
CR 266								
STA 254+00.00 TO STA 257+50.00	0 -1-							
STA 257+50.00 TO STA 262+50.00		2						
STA 262+50.00 TO STA 267+50.00								
STA 267+50.00 TO STA 270+26.11	0 -1-	1 -2-	1		3			
SUBTOTAL	0 -1-	3 -4-	1		3			
PROJECT TOTALS	9	17 -21-	1	12	27	8	6 -2-	

2

658-6078 INSTL OM A
Quantity 10 ea.

SUMMARY OF SMALL SIGNS

PLAN SHEET NO.	SIGN NO.	SIGN NOMENCLATURE	SIGN	DIMENSIONS	FLAT ALUMINUM (TYPE A)		EXAL ALUMINUM (TYPE G)		SM RD SGN ASSM TY XXXXX			
									POST TYPE	POSTS	ANCHOR TYPE	PREFABR
1	1	D3-1G	-GR-259- Seward Junction Lp	42X12	✓		✓		10BWG -TWT-	1	SA -W5-	
	2	D3-1G	US 183	42X12	✓		✓					
		W4-1P	STOP	48X48 36X36-	✓		✓					
		W4-4P	CROSS TRAFFIC DOES NOT STOP	36X18	✓		✓					
	2	R1-1	STOP	48X48 36X36-	✓		✓		10BWG -TWT-	1	SA -W5-	
	3	W4-4P	CROSS TRAFFIC DOES NOT STOP	36X18	✓		✓		TWT	1	WS	
		R5-1	DO NOT ENTER	36X36	✓		✓					
	4	R3-5R	→ ONLY	30X36	✓		✓		TWT	1	WS	
	5	W9-2TL	LANE ENDS MERGE LEFT	36X36	✓		✓		TWT	1	WS	
	6	R1-2	YIELD	48X48X48	✓		✓		TWT	1	WS	
	10	R5-1	DO NOT ENTER	36X36	✓		✓		TWT	1	WS	
	13	R5-1	DO NOT ENTER	36X36	✓		✓		TWT	1	WS	
	14	R6-1R	ONE WAY →	54X18	✓		✓		TWT	1	WS	
2	1	R5-1A	WRONG WAY	42X30	✓		✓		TWT	1	WS	
		BACK-TO-BACK										
	2	R3-TR	RIGHT LANE MUST TURN RIGHT	36X36	✓		✓					
		W4-1A	WRONG WAY	42X30	✓		✓		TWT	1	WS	
	3	W6-2	DIVIDED HIGHWAY SYMBOL	36X36	✓		✓		TWT	1	WS	
		BACK TO BACK										
		W6-1	DIVIDED HIGHWAY SYMBOL	36X36	✓		✓					
	4	R5-1A	WRONG WAY	42X30	✓		✓		TWT	1	WS	
	5	R2-1	SPEED LIMIT --	24X30	✓		✓		TWT	1	WS	
	6	R5-1A	WRONG WAY	42X30	✓		✓		TWT	1	WS	
	7	W1-4L	HORIZONTAL ALIGNMENT SYMBOL	30X30	✓		✓		TWT	1	WS	
2	1	W8-13OT	BRIDGE MAY ICE IN COLD WEATHER	30X36	✓		✓		TWT	1	WS	
		W8-13OT										
	2	W1-4R	HORIZONTAL ALIGNMENT SYMBOL	30X30	✓		✓		TWT	1	WS	
		W13-1P	35 MPH	18X18	✓		✓		TWT	1	WS	
	3	W8-13OT	BRIDGE MAY ICE IN COLD WEATHER	36X36	✓		✓		TWT	1	WS	

DISCLAIMER: The use of this standard is governed by the "Texas Engineering Practice Act". No warranty of any kind is made by TxDOT for any purpose whatsoever. TxDOT assumes no responsibility for the conversion of this standard to other formats or for incorrect results or damages resulting from its use.

SUMMARY OF SMALL SIGNS

SM RD SGN ASSM TY XXXXX

PLAN SHEET NO.	SIGN NO.	SIGN NOMENCLATURE	SIGN	DIMENSIONS	FLAT ALUMINUM (TYPE A)	EXAL ALUMINUM (TYPE G)	POST TYPE	POSTS	ANCHOR TYPE	PREFABRICATED
----------------	----------	-------------------	------	------------	------------------------	------------------------	-----------	-------	-------------	---------------

8	1	W1-7	↔	48X24	✓		TWT	1	WS	1
	2	W1-7	↔	48X24	✓		TWT	1	WS	1
10	2	R3-8LK	← ONLY →	36X30	✓		TWT	1	WS	1
2	3	D3-1G D3-1G R1-1 W4-4P	← CR-266 Seward Junction Lp SH 29 STOP CROSS TRAFFIC DOES NOT STOP	42X12 36X12 36X36 36X18	✓ ✓ ✓ ✓		10BWG TWT	1	SA-WS	1

SUMMARY OF SMALL SIGNS TO BE REMOVED

1	7	D3-1G D3-1G R1-1	CR 259 US 183 STOP							
	12	R6-1R	ONE WAY							
4	1	W19-8	CHURCH							
5	1	W19-8	CHURCH							
9	1	R1-1	STOP							
10	4	D3-1G R1-1	CR 266 STOP							
2	5	D1-2	← CO RD 266 CO RD 260 →							
	6	D1-2	← CO RD 260 CO RD 266 →							

SUMMARY OF SMALL SIGNS TO BE RELOCATED

10	1	D7-7oTL BACK TO BACK D7-7oTR	HISTORICAL MARKER ← HISTORICAL MARKER →							
----	---	------------------------------------	--	--	--	--	--	--	--	--

DISCLAIMER: The use of this standard is governed by the "Texas Engineering Practice Act". No warranty of any kind is made by TxDOT for any purpose whatsoever. TxDOT assumes no responsibility for the conversion of this standard to other formats or for incorrect results or damages resulting from its use.

SUMMARY OF SMALL SIGNS

SM RD SGN ASSM TY XXXXX

PLAN SHEET NO.	SIGN NO.	SIGN NOMENCLATURE	SIGN	DIMENSIONS	FLAT ALUMINUM (TYPE A)	EXAL ALUMINUM (TYPE C)	POST TYPE	POSTS	ANCHOR TYPE	PREFABR
							FRP = Fiberglass TWT = Thin-Wall 10BWG = 10 BWG S80 = Sch 80	1 or 2	UA=Universal Conc UB=Universal Bolt SA=Slipbase-Conc SB=Slipbase-Bolt WS=Wedge Steel WP=Wedge Plastic	P = "P" T = "T" U = "U"

1	15	R3-5R	→ ONLY		30X36	✓	TWT	1	WS	P
	16	W9-2TL	LANE ENDS MERGE LEFT		36X36	✓	TWT	1	WS	P
	17	D3-1G D3-1G R1-1 W4-4P	Seward Junction LP US 183 STOP CROSS TRAFFIC DOES NOT STOP		42X12 42X12 48X48 36X18	✓ ✓ ✓ ✓	S80	1	SA	T
	18	M3-3 M1-4 M6-3 M3-1 M1-4 M6-1	SOUTH 183 ↑ NORTH 183 →		24X12 30X24 30X24 24X12 30X24 30X24	✓ ✓ ✓ ✓ ✓ ✓	S80	1	SA	U
2	9	M2-1 M1-4	JCT 183		21X15 30X24	✓ ✓	TWT	1	WS	P
5	4	W14-2	NO OUTLET		36X36	✓	TWT	1	WS	T
8	3	D1-2	↑ Seward Junction LP ← Seward Junction LP		90X24	✓	10BWG	1	SA	T
	4	D1-2	← Seward Junction LP Co Rd 266 →		90X24	✓	10BWG	1	SA	T
	5	D1-2	↑ Seward Junction LP Seward Junction LP →		90X24	✓	10BWG	1	SA	T
9	1	R1-1 W4-4P	STOP CROSS TRAFFIC DOES NOT STOP		36X36 36X18	✓ ✓	10BWG	1	SA	T
	2	M2-1 M1-6T	JCT 29		21X15 36X36	✓ ✓	10BWG	1	SA	T
10	4	D1-2	← Co Rd 260 Seward Junction LP →		120X30	✓	S80	1	SA	T
	5	D1-2	← Seward Junction LP Co Rd 260 →		120X30	✓	S80	1	SA	T
	6	M3-4 M1-6T M6-1	WEST 29 ←		36X18 36X36 30X24	✓ ✓ ✓	S80	1	SA	T

DISCLAIMER:
The use of this standard is governed by the "Texas Engineering Practice Act". No warranty of any kind is made by TxDOT for any purpose whatsoever. TxDOT assumes no responsibility for the conversion of units or the use of this standard to other formats or for incorrect results or damages resulting from its use.



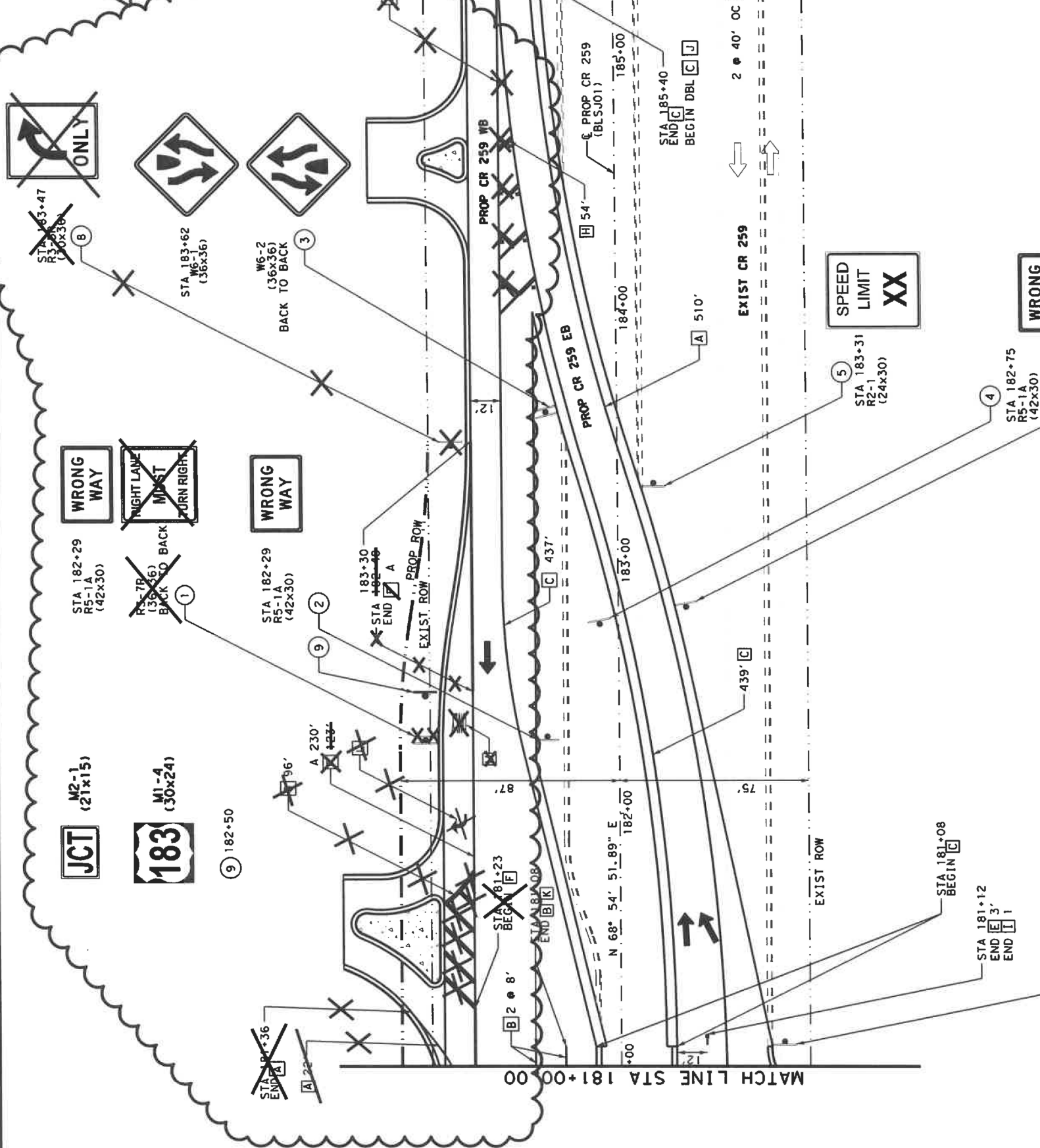

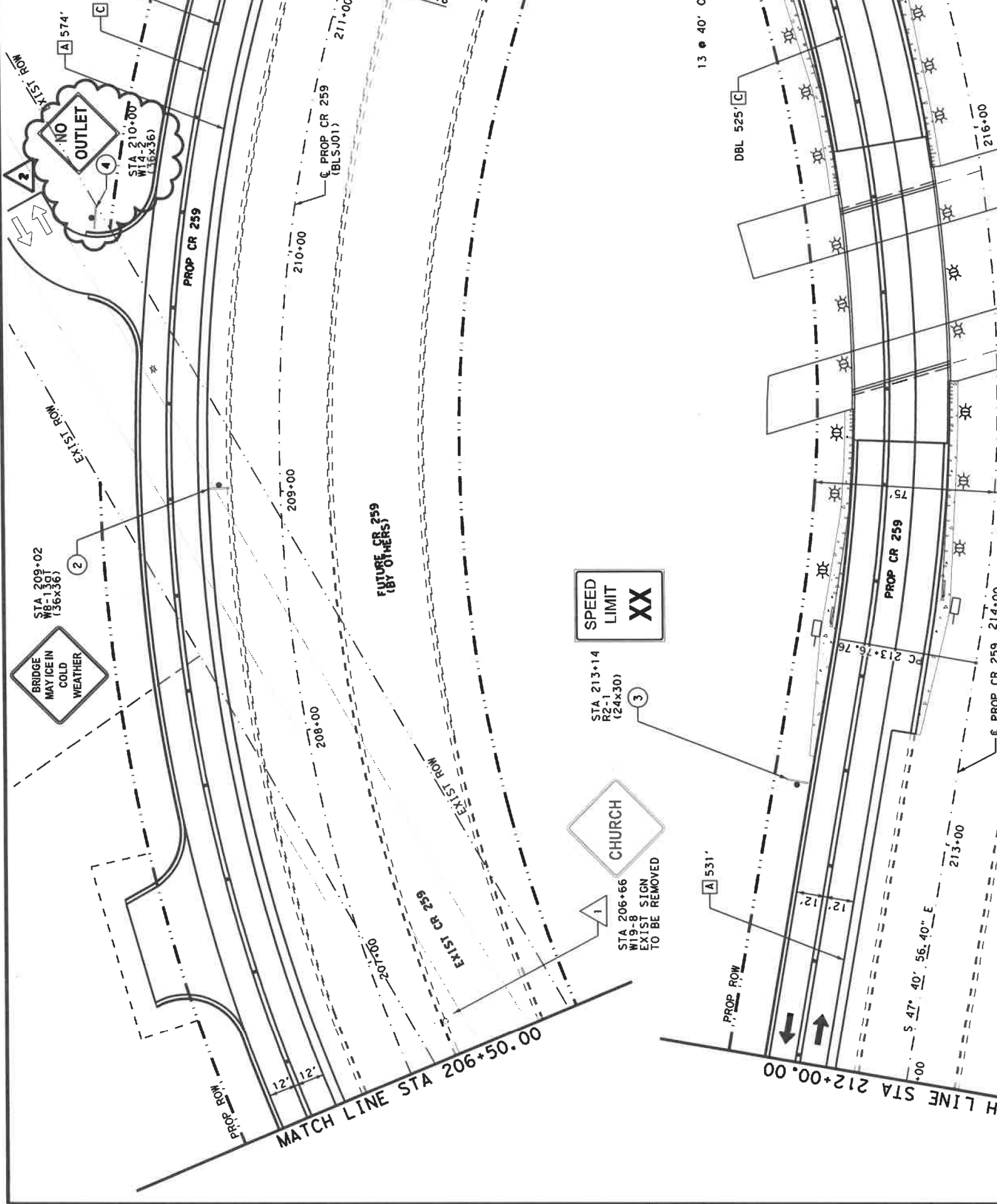

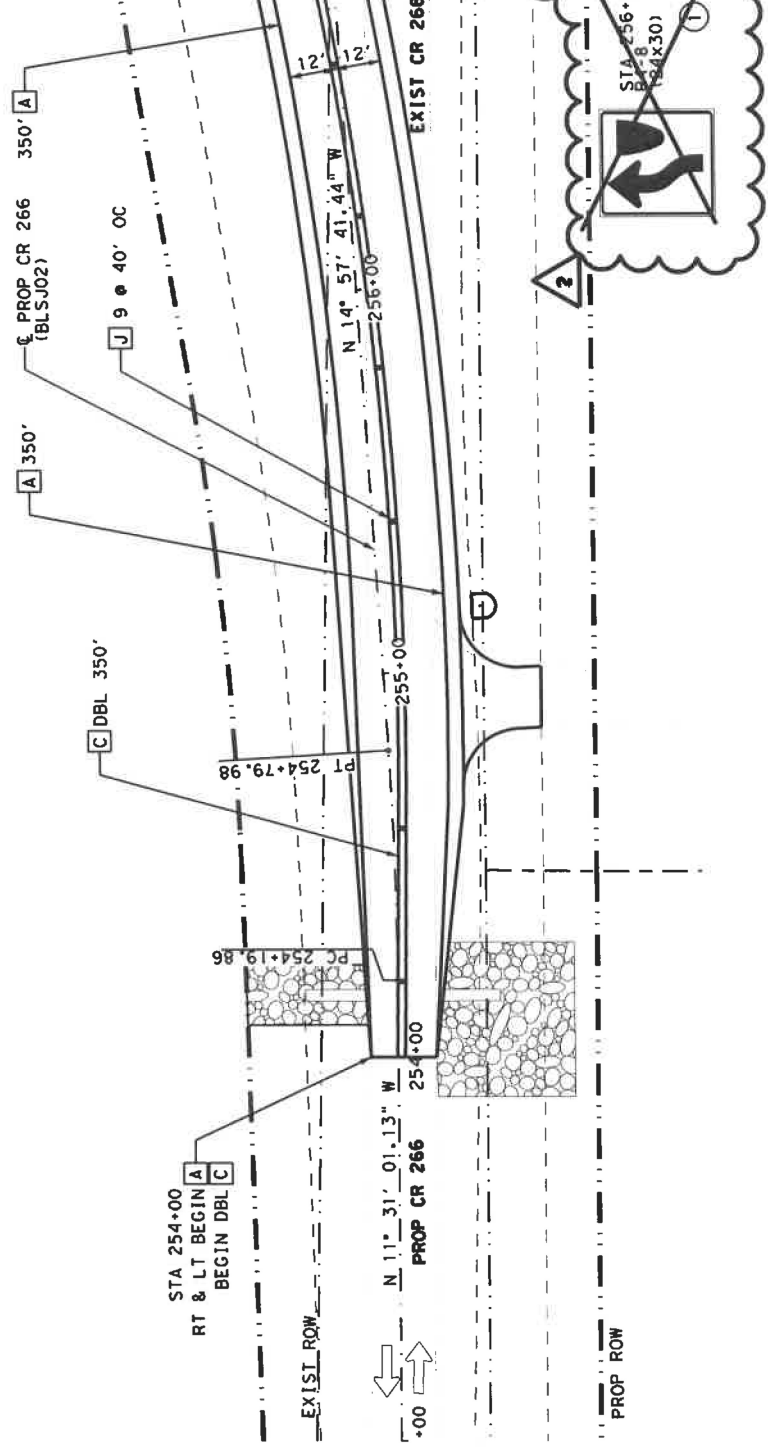



SEE SHEET 6
RT-1

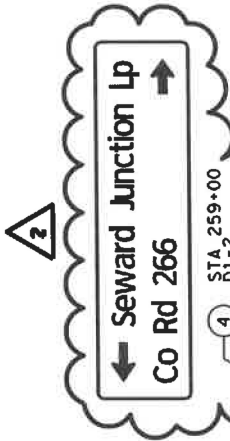

STA 258+64
END [C] [J]

151' [A]

3 @ 40' OC [J]

DBL 116' [C]

CL PROP CR 259
(BLSJ01)

PROP ROW

FUTURE CR 259
(BY OTHERS)

219+00

N 82° 55' 30.14" E
220+00

PT 219+58.65
STA 258+93
END [A]

PROP CR 266

CL PROP CR 266
(BLSJ02)

PC 259+99.70

POT 220+32.19

N 14° 57' 41.44" W
258+00

EXIST CR 266

EXIST ROW

EXIST ROW

PROP ROW

MATCH LINE STA 257+50.00

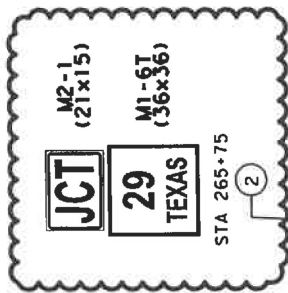

25' [C]

STA 266+47
END [A]

STA 267
BEGIN [A]



INSTALL 4 EA
TY 4 (OM-4)
RED DIAMOND MARKERS
SEE STD D80M (1)-15

EXIST CR 259

[A] 401'

[C] DBL 500'

[J] 12' @ 40' OC

EXIST ROW

PROP ROW

PROP CR 266

PRIVATE SIGN
TO BE RELOCATED
BY OTHERS

PROP CR 266
(BLSJ02)
N 4° 28' 40.90" W

263+00

264+00

265+00

266+00

PC 266+35.25

FUTURE CR 266
(BY OTHERS)

EXIST CR 266

EXIST ROW

PROP ROW



STA 264+22
FUTURE SIGN
TO BE RELOCATED
BY OTHERS

MATCH LINE STA 262+50.00



← Co Rd 260
Co Rd 266 →

← Co Rd 260
Seward Junction Lp →

M3-4
(36x18)

M3-2
(36x18)

WEST

EAST

M1-6T
(36x36)

M1-6T
(36x36)

29 TEXAS

29 TEXAS

M6-1
(30x24)

M6-1
(30x24)

↑

↓

STA 268+25

(D1-2)
EXIST SIGN
TO BE REMOVED

HISTORICAL
MARKER
←

HISTORICAL
MARKER
→

STA 270+51
D7-TOTL

STA 270+51
D7-TOTL
BACK TO BACK
RELOCATE EXIST
SIGN IN SAME
LOCATION AS
REQUIRED FOR MOW
STRIP CONSTRUCTION
AND GRADING

MATCH LINE STA 267+50.00

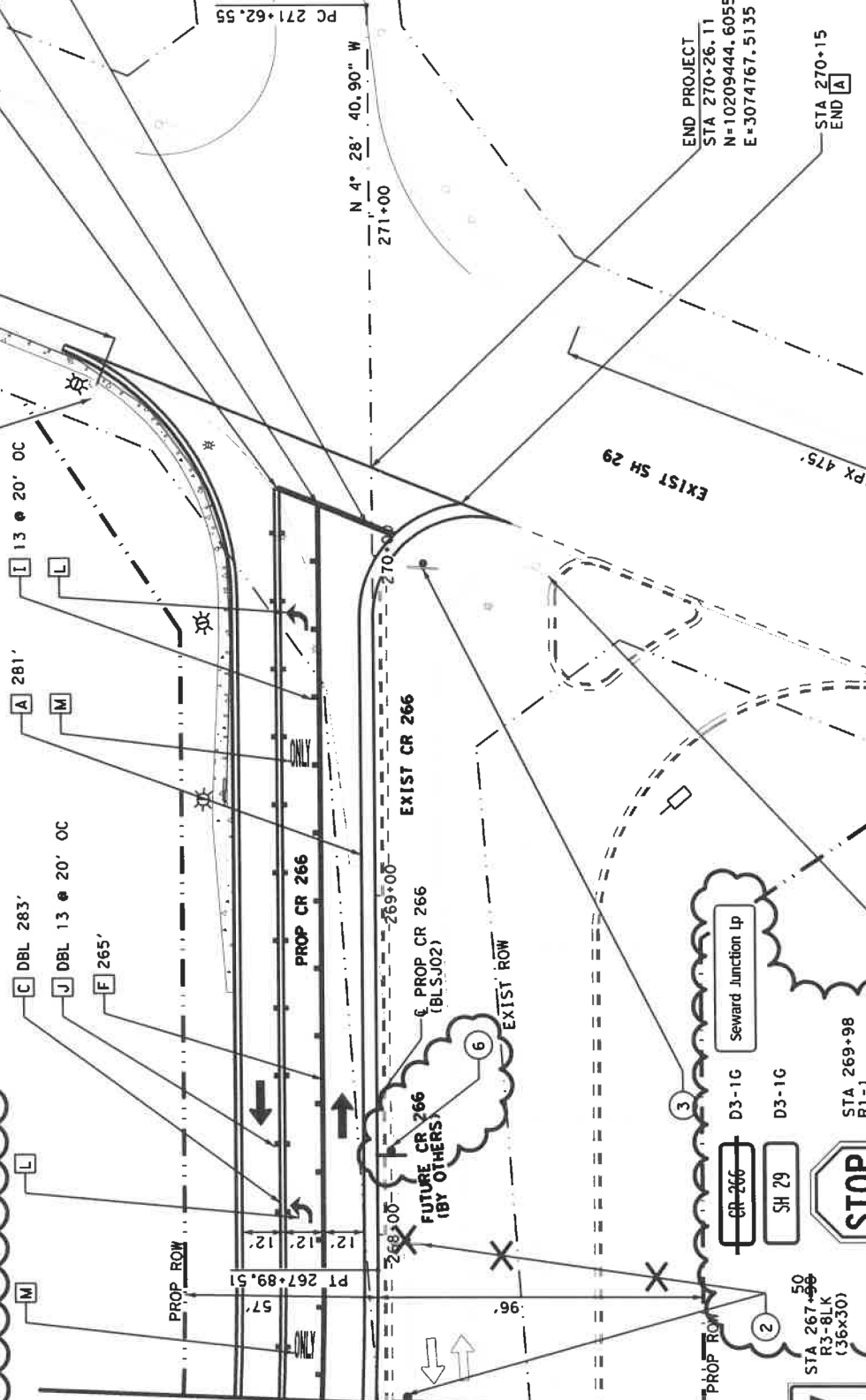

END PROJECT
STA 270+26.11
N=10209444.6055
E=3074767.5135

Seward Junction Lp

CR 266

SH 29

ONLY

STOP

STA 269+98
R1-1
(36x36)

STA 270+15
END

STA 270+51
D7-TOTL

STA 270+51
D7-TOTL

STA 270+51
D7-TOTL

STA 270+51
D7-TOTL

STA 270+51
D7-TOTL

STA 270+51
D7-TOTL

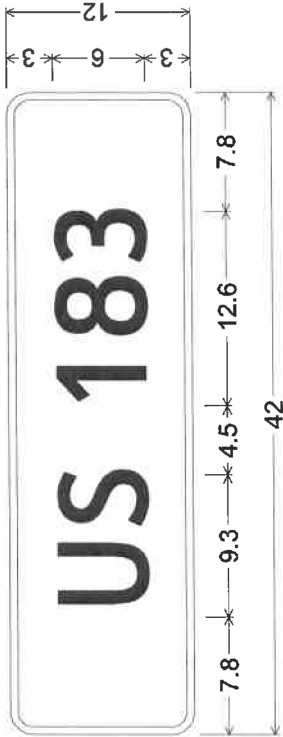

SHEET 1 OF 10 SIGN #1
D3-1G(1) 6in;
1.5" Radius, 0.5" Border, White on Green;
[US 183] ClearviewHwy-3-W;

U	S	1	8	3
7.8	13.3	21.6	25.5	30.5

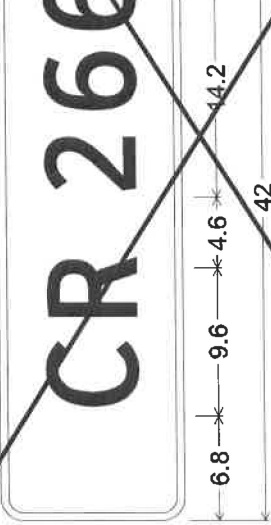

SHEET 6 OF 10 SIGN #3
SHEET 10 OF 10 SIGN #3
D3-1G(1) 6in;
1.5" Radius, 0.5" Border, White on Green;
[CR 266] ClearviewHwy-3-W;

C	R	2
6.8	12.4	21.0

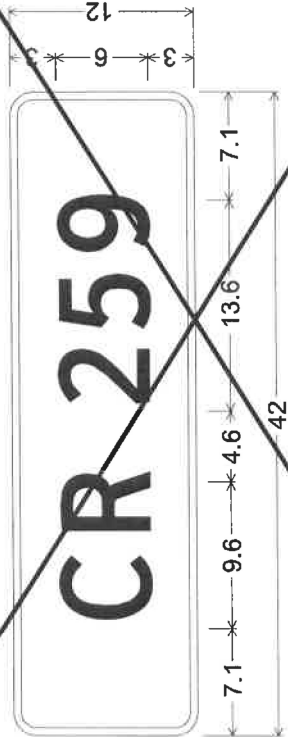

SHEET 1 OF 10 SIGN #1
SHEET 6 OF 10 SIGN #3
D3-1G(1) 6in;

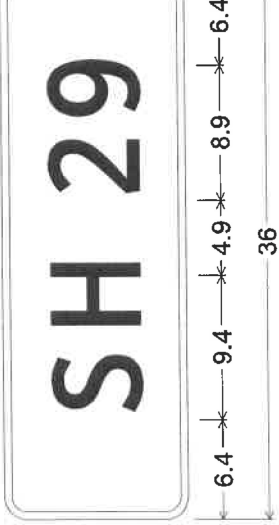

SHEET 10 OF 10 SIGN #3
D3-1G(1) 6in;
1.5" Radius, 0.5" Border, White on Green;
[SH 29] ClearviewHwy-3-W;

Seward Junction Lp

SHEET 1 OF 10 SIGN #1
SHEET 1 OF 10 SIGN #17
SHEET 6 OF 10 SIGN #3
SHEET 10 OF 10 SIGN #3

Identifier : D3-1G(1) 6in
1.5" Radius, 0.5" Border, White on Green;
[Seward Junction Lp] ClearviewHwy-3-W 30% spacing;

↑ Seward Junction Lp

← Seward Junction Lp

SHEET 8 OF 10 SIGN #3

1.9" Radius, 0.8" Border, White on Green;
Standard Arrow Custom 9.0" x 6.1" 90°; [Seward Junction Lp] ClearViewHwy-3-W 10% spacing;
1.5" Radius, 0.8" Border, White on Green;
Standard Arrow Custom 9.0" x 6.1" 180°; [Seward Junction Lp] ClearViewHwy-3-W 10% spacing;

← Seward Junction Lp

Co Rd 266

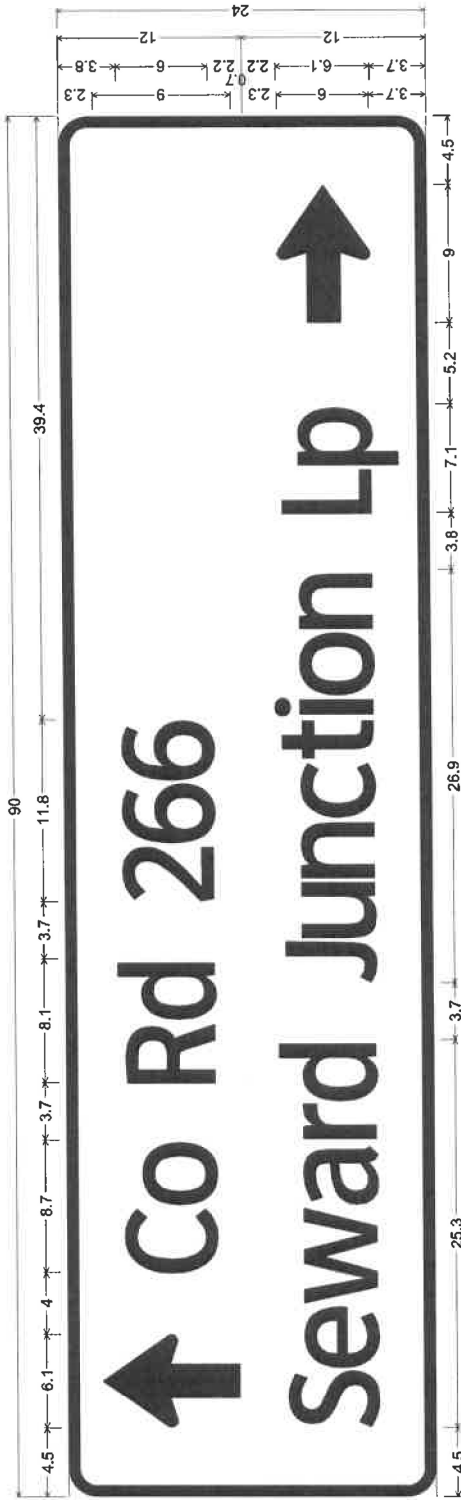

SHEET 8 OF 10 SIGN #5

Identifier : D1-2 6in UP-RT
1.9" Radius, 0.8" Border, White on Green;
Standard Arrow Custom 9.0" X 6.1" 90°; [Co Rd 266] ClearviewHwy-3-W 10% spacing;
1.9" Radius, 0.8" Border, White on Green;
[Seward Junction Lp] ClearviewHwy-3-W 10% spacing; Standard Arrow Custom 9.0" X 6.1" 0°;



← Co Rd 260

Seward Junction Lp →

120

6 10 6 5.1 9.4

33.7 35.8

← Seward Junction Lp
Co Rd 260 →

10

48.3

16.4

5

10.8

5

11.5

Identifier : D1-2 8in LT-RT

1.9" Radius, 0.8" Border, White on Green;

Standard Arrow Custom 10.0" X 6.1" 180°; [Seward Junction Lp] ClearviewHwy-3-W 10% spacing;

1.9" Radius, 0.8" Border, White on Green;

[Co Rd 260] ClearviewHwy-3-W 10% spacing; Standard Arrow Custom 10.0" X 6.1" 0°;

SHEET 10 OF 10 SIGN #5

TRIANGULAR SLIPBASE INSTALLATION GENERAL REQUIREMENTS

NOTE

There are various devices approved for the Triangular Slipbase System. Please reference the Material Producer List for approved slip base systems. http://www.txdot.gov/business/producer_list.htm The devices shall be installed per manufacturers' recommendations. Installation procedures shall be provided to the Engineer by Contractor.

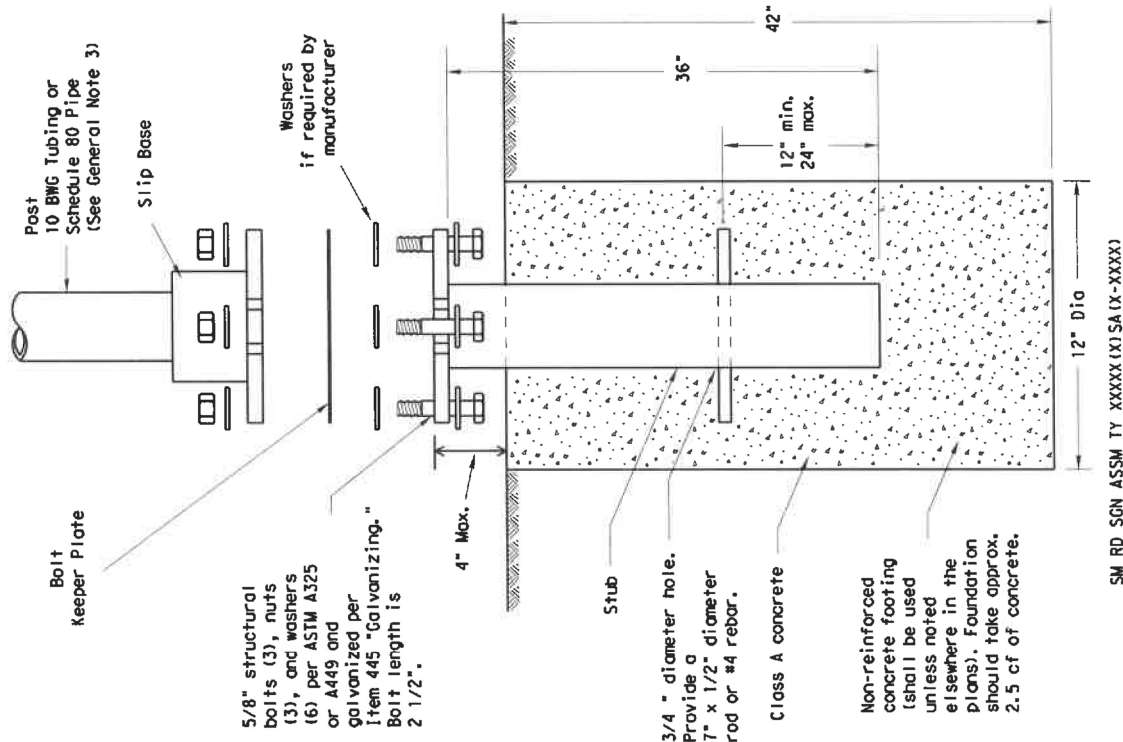

CONCRETE ANCHOR

Concrete anchor consists of 5/8" diameter stud bolt with UNC series bolt threads on the upper end. Heavy hex nut per ASTM A563, and hardened washer per ASTM F436. The stud bolt shall have a minimum yield and ultimate tensile strength of 50 and 75 KSI, respectively. Nuts, bolts and washers shall be

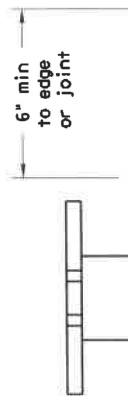

DISCLAIMER: The use of this standard is governed by the "Texas Engineering Practice Act". No warranty of any kind is made by TxDOT for any purpose whatsoever. TxDOT assumes no responsibility for the conversion of this standard to other formats or for incorrect results or damages resulting from its use.

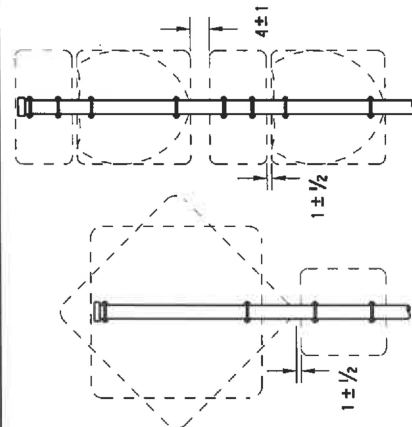

SM RD SGN ASSM TY XXXXX(1)XX(P)

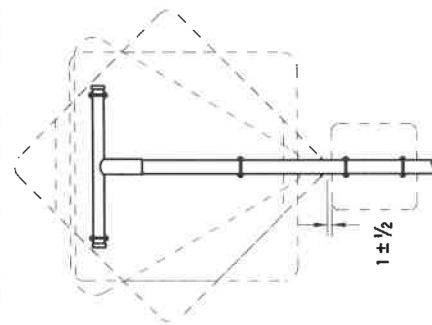

SM RD SGN ASSM TY XXXXX(1)XX(T)

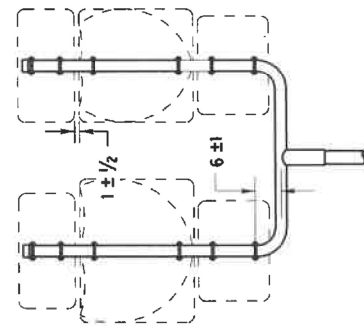

SM RD SGN ASSM TY XXXXX(1)XX(U)

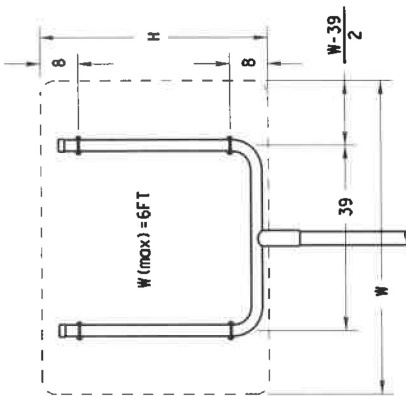

SM RD SGN ASSM TY XXXXX(1)XX(U)

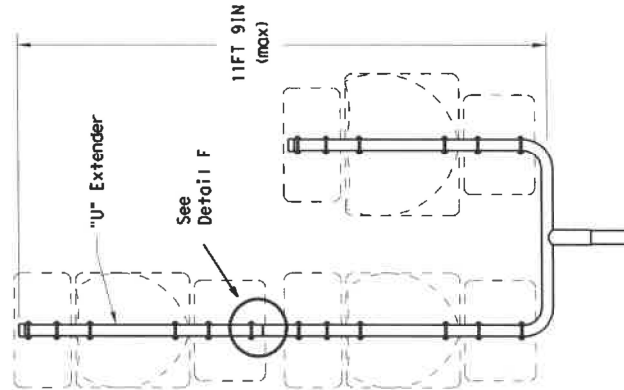

acquire-fields.com\0137922\SM(1SLIP-2)-08.dgn

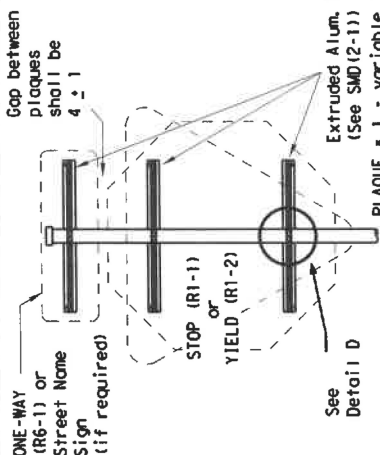

SM RD SGN ASSM TY XXXXX(1)XX(P-BM)

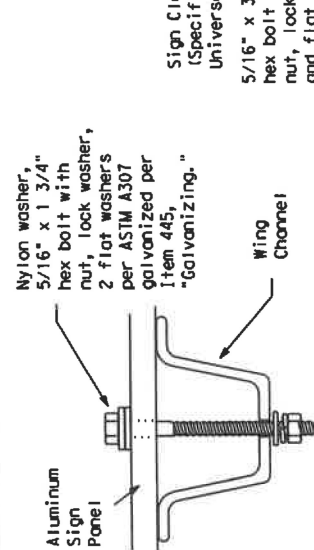

Detail A

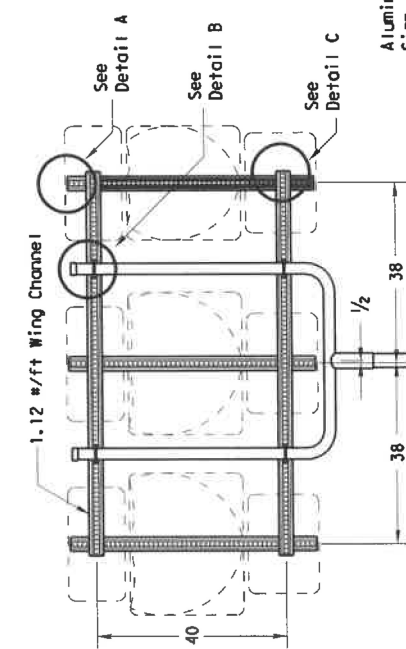

SM RD SGN ASSM TY XXXXX(1)XX(U-WC)

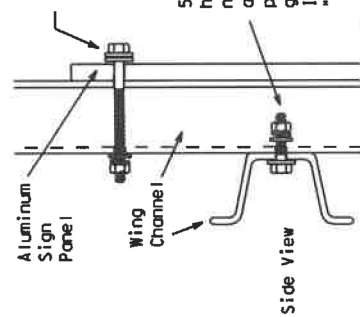

Detail C

Detail F

Detail G

Detail H

Detail I

Detail J

Detail K

Detail L

Detail M

Detail N

Detail O

Detail P

Detail Q

Detail R

Detail S

Detail T

Detail U

Detail V

Detail W

Detail X

Detail Y

Detail Z

Detail AA

Detail AB

Detail AC

Detail AD

Detail AE

Detail AF

Detail AG

Detail AH

Detail AI

Detail AJ

Detail AK

Detail AL

Detail AM

Detail AN

Detail AO

Detail AP

Detail AQ

Detail AR

Detail AS

Detail AT

Detail AU

Detail AV

Detail AW

Detail AX

Detail AY

Detail AZ

Detail BA

Detail BB

Detail BC

Detail BD

Detail BE

Detail BF

Detail BG

Detail BH

Detail BI

Detail BJ

Detail BK

Detail BL

Detail BM

Detail BN

Detail BO

Detail BP

Detail BQ

Detail BR

Detail BS

Detail BT

Detail BU

Detail BV

Detail BW

Detail BX

Detail BY

Detail BZ

Detail CA

Detail CB

Detail CC

Detail CD

Detail CE

Detail CF

Detail CG

Detail CH

Detail CI

Detail CJ

Detail CK

Detail CL

Detail CM

Detail CN

Detail CO

Detail CP

Detail CQ

Detail CR

Detail CS

Detail CT

Detail CU

Detail CV

Detail CW

Detail CX

Detail CY

Detail CZ

Detail DA

Detail DB

Detail DC

Detail DD

Detail DE

Detail DF

Detail DG

Detail DH

Detail DI

Detail DJ

Detail DK

Detail DL

Detail DM

Detail DN

Detail DO

Detail DP

Detail DQ

Detail DR

Detail DS

Detail DT

Detail DU

Detail DV

Detail DW

Detail DX

Detail DY

Detail DZ

Detail EA

Detail EB

Detail EC

Detail ED

Detail EE

Detail EF

Detail EG

Detail EH

Detail EI

Detail EJ

Detail EK

Detail EL

Detail EM

Detail EN

Detail EO

Detail EP

Detail EQ

Detail ER

Detail ES

Detail ET

Detail EU

Detail EV

Detail EW

Detail EX

Detail EY

Detail EZ

Detail FA

Detail FB

Detail FC

Detail FD

Detail FE

Detail FF

Detail FG

Detail FH

Detail FI

Detail FJ

Detail FK

Detail FL

Detail FM

Detail FN

Detail FO

Detail FP

Detail FQ

Detail FR

Detail FS

Detail FT

Detail FU

Detail FV

Detail FW

Detail FX

Detail FY

Detail FZ

Detail GA

Detail GB

Detail GC

Detail GD

Detail GE

Detail GF

Detail GG

Detail GH

Detail GI

Detail GJ

Detail GK

Detail GL

Detail GM

Detail GN

Detail GO

Detail GP

Detail GQ

Detail GR

Detail GS

Detail GT

Detail GU

Detail GV

Detail GW

Detail GX

Detail GY

Detail GZ

Detail HA

Detail HB

Detail HC

Detail HD

Detail HE

Detail HF

Detail HG

Detail HH

Detail HI

Detail HJ

Detail HK

Detail HL

Detail HM

Detail HN

Detail HO

Detail HP

Detail HQ

Detail HR

Detail HS

Detail HT

Detail HU

Detail HV

Detail HW

Detail HX

Detail HY

Detail HZ

Detail IA

Detail IB

Detail IC

Detail ID

Detail IE

Detail IF

Detail IG

Detail IH

Detail II

Detail IJ

Detail IK

Detail IL

Detail IM

Detail IN

Detail IO

Detail IP

Detail IQ

Detail IR

Detail IS

Detail IT

Detail IU

Detail IV

Detail IW

Detail IX

Detail IY

Detail IZ

Detail JA

Detail JB

Detail JC

Detail JD

Detail JE

Detail JF

Detail JG

Detail JH

Detail JI

Detail JJ

Detail JK

Detail JL

Detail JM

Detail JN

Detail JO

Detail JP

Detail JQ

Detail JR

Detail JS

Detail JT

Detail JU

Detail JV

Detail JW

Detail JX

Detail JY

Detail JZ

Detail KA

		SUMMARY OF SIGNING AND MARKING ITEMS									
SIGNING & MARKING PLAN SHEET NO.	LOCATION	644 6001	644 6004	644 6060	644 6061	644 6027	644 6030	644 6033	658 6046	658 6059	666 6003
		IN SM RD SN SUP&AM TY10BWG(1) SA(P)	IN SM RD SN SUP&AM TY10BWG(1) SA(T)	IN SM RD SN SUP&AM TY10WS (P)	IN SM RD SN SUP&AM TY10WS (T)	IN SM RD SN SUP&AM TY580(1)SA (P)	IN SM RD SN SUP&AM TY580(1)SA (T)	IN SM RD SN SUP&AM TY580(1)SA (U)	INSTL OM ASSM (OM- 2X)(WC)GND 4)(FLX)GND	INSTL OM ASSM (OM- 2X)(WC)GND 4)(FLX)GND	REFL PAV MRK TY (W)4"(BRK) (100MIL)
1 OF 6	SIGNING AND MARKING PLAN	EA	EA	EA	EA	EA	EA	EA	EA	EA	LF
2 OF 6	SIGNING AND MARKING PLAN	2	2	1			2				
3 OF 6	SIGNING AND MARKING PLAN	1							2		
4 OF 6	SIGNING AND MARKING PLAN										544
5 OF 6	SIGNING AND MARKING PLAN	1	1	2		3		1	4		526
6 OF 6	SIGNING AND MARKING PLAN			4					1	6	23
PROJECT TOTALS:		4	3	8	0	5	2	1	7	6	1093

		SUMMARY OF SIGNING AND MARKING ITEMS									
SIGNING & MARKING PLAN SHEET NO.	LOCATION	666 6303	666 6036	666 6042	666 6048	666 6054	666 6078	666 6120	666 6315	666 6315	666 6315
		RE PM W/RET REQ TY I (W)4"(SLD) (100MIL)	REFL PAV MRK TY I (W)8"(SLD) (100MIL)	REFL PAV MRK TY I (W)12"(SLD) (100MIL)	REFL PAV MRK TY I (W)24"(SLD) (100MIL)	REFL PAV MRK TY I (W)(ARROW) (100MIL)	REFL PAV MRK TY I (W)(WORD) (100MIL)	REFL PAV MRK TY I (Y)4"(BRK) (100MIL)	RE PM W/RET REQ TY I (Y)4"(SLD) (100MIL)	RE PM W/RET REQ TY I (Y)4"(SLD) (100MIL)	RE PM W/RET REQ TY I (Y)4"(SLD) (100MIL)
1 OF 6	SIGNING AND MARKING PLAN	1811	150		122	7	6		1046		
2 OF 6	SIGNING AND MARKING PLAN	190				2	2	3011	3679		
3 OF 6	SIGNING AND MARKING PLAN		300			2	2	3985	3985		
4 OF 6	SIGNING AND MARKING PLAN	514				1	1	3605	4088		
5 OF 6	SIGNING AND MARKING PLAN	1558	445	461	128	5	4				
6 OF 6	SIGNING AND MARKING PLAN	605	353				2				195
PROJECT TOTALS:		4678	895	814	250	17	17	10601	13013		

658-6078 INSTL OM ASSM (OM-4) (T)
Quantity 6 ea.

TRAFFIC CONTROL PLAN & PROFILE SHEET NO.	LOCATION	SUMMARY OF TRAFFIC CONTROL ITEMS	
		502	6001
		BARRICADES, SIGNS AND TRAFFIC HANDLING	
		MO	

SUMMARY OF SMALL SIGNS

Clear Sheet

Copy Sheet

SMA RD SGN ASSM TY XXXXX (X) XX (X-XXXX)

PLAN SHEET NO.	SIGN NO.	SIGN NOMENCLATURE	SIGN TEXT	DIMENSIONS	ALUMINUM TYPE A	ALUMINUM TYPE G	Post Type	Anchor Type	Mounting Design
129	1	D21-1TR	SEWARD JUNCTION LOOP CR 213	24" x 90"	x		10BWG	SA	T
	2	R3-7R	RIGHT LANE MUST TURN RIGHT	36" x 36"	x		10BWG	WS	P
		R1-1	STOP	36" x 36"	x		10BWG	SA	P
	3	W4-4P	CROSS TRAFFIC DOES NOT STOP	24" x 42"	x		10BWG	SA	P
		D3-1G	CR 213	12" x 42"	x		10BWG	SA	P
		D3-1G	SH 29	12" x 36"	x		10BWG	SA	P
	4	R3-5R	ONLY	48" x 60"	x		S80	SA	T
		R1-1	STOP	36" x 36"	x		10BWG	SA	P
	5	W4-4P	CROSS TRAFFIC DOES NOT STOP	24" x 42"	x		10BWG	SA	P
		D3-1G	SEWARD JUNCTION LP	12" x 42"	x		10BWG	SA	P
		D3-1G	SH 29	12" x 36"	x		10BWG	SA	P
	6	W4-4P	SEWARD JUNCTION LOOP CR 213	24" x 90"	x		10BWG	SA	T
130	7	R3-7R	RIGHT LANE MUST TURN RIGHT	36" x 36"	x		TWT	WS	P
	8	R3-5R	ONLY	48" x 60"	x		S80	SA	P
	9	R2-1	SPEED LIMIT XX	24" x 30"	x		TWT	WS	P
	10	R3-8VAR	ONLY	36" x 30"	x		10BWG	SA	P
	11	R2-1	SPEED LIMIT XX	24" x 30"	x		TWT	WS	P
	12	D21-1	CR 263	12" x 48"	x		TWT	WS	P
		D3-1G	SEWARD JUNCTION LOOP	12" x 42"	x		S80	SA	P
		D3-1G	CR 263	36" x 36"	x		TWT	WS	P
	13	R3-7R	RIGHT LANE MUST TURN RIGHT	36" x 30"	x		10BWG	SA	P
	14	R3-8VAR	ONLY	66" x 30"	x		TWT	WS	P
	15	R3-5R	ONLY	36" x 36"	x		S80	SA	P
		R1-1	STOP	48" x 48"	x		TWT	WS	P
133	16	D3-1G	US 183	12" x 42"	x		S80	SA	P
		D3-1G	SEWARD JUNCTION LOOP	12" x 42"	x		S80	SA	P
	17	W4-4P	CROSS TRAFFIC DOES NOT STOP	24" x 12"	x		TWT	WS	P
	22	D21-1TL	CR 263	12" x 48"	x		TWT	WS	P
		R1-1	STOP	48" x 48"	x		S80	SA	P
	23	D3-1G	US 183	42" x 12"	x		S80	SA	P
		D3-1G	SEWARD JUNCTION LOOP	12" x 42"	x		S80	SA	P
		W4-4P	CROSS TRAFFIC DOES NOT STOP	24" x 12"	x		S80	SA	P
		M3-1	NORTH	24" x 12"	x		S80	SA	P
		M1-4	183	30" x 24"	x		S80	SA	P
		M3-2	183	30" x 24"	x		S80	SA	P
		M1-3	183	30" x 24"	x		S80	SA	P

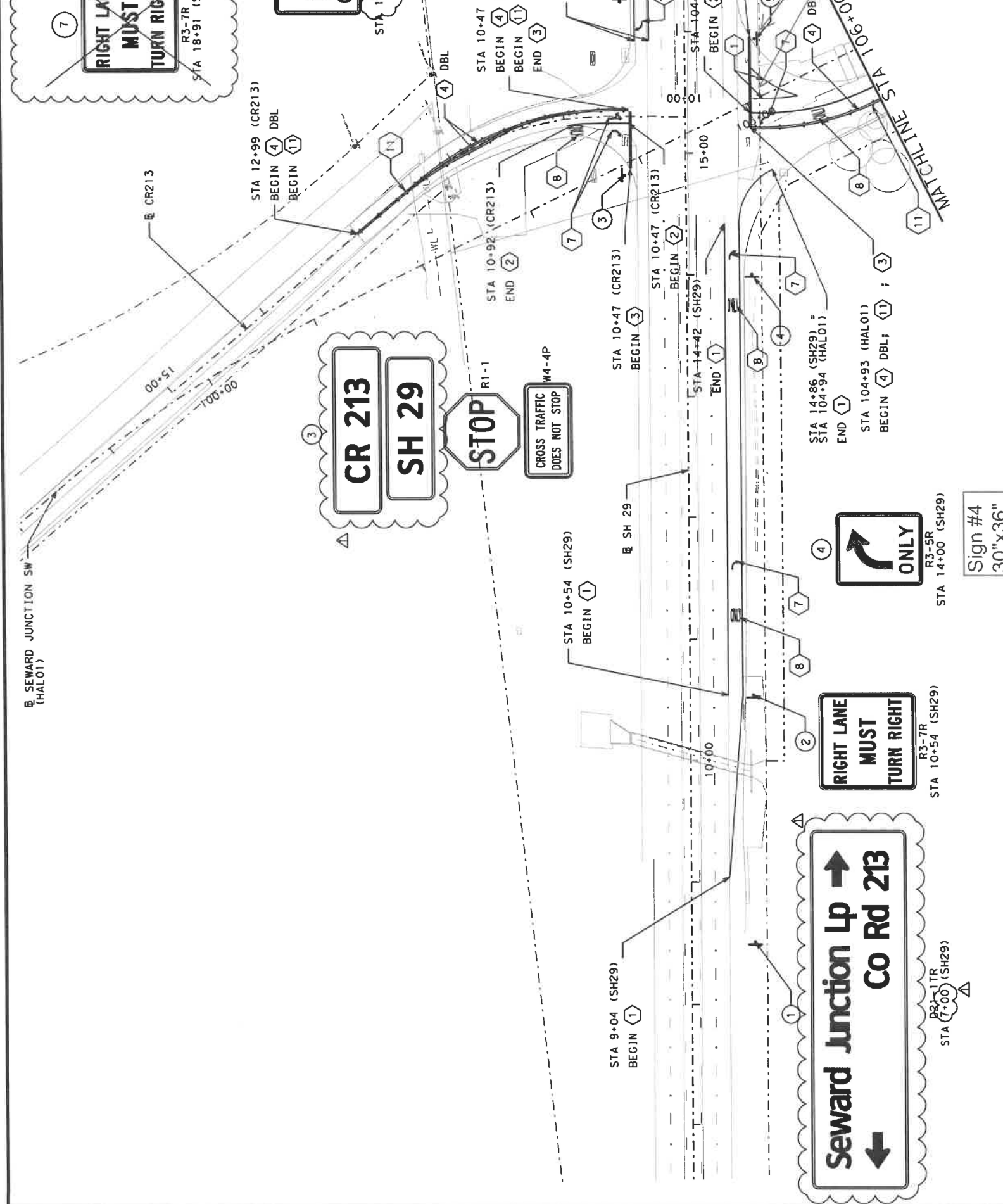

Install W3-1 at
Sta 110+00. NB

Sta 108+14
Northbound
R3-9B (24"x36")
R3-9dP (24"x12")
TWT (1) WS (P)

Sign #10
R3-8LTR

Sta 108+14
Southbound
R3-9B (24"x36")
R3-9cP (24"x12")
TWT (1) WS (P)

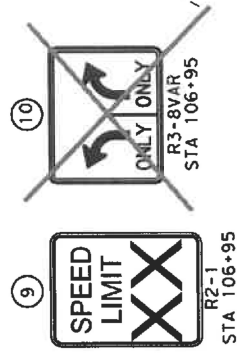

MATCHLINE STA 106+00.00

MATCHLINE STA 113+00.00

B SEWARD JUNCTION SW
(HALOT)

B SEWARD JUNCTION SW
(HALOT)

STA 108+14

STA 108+14

STA 106+95

115+00

120+00

END (4) (11)

END (4) (11)

BEGIN (4) (5)

BEGIN (4) (5)

END (1)

DBL

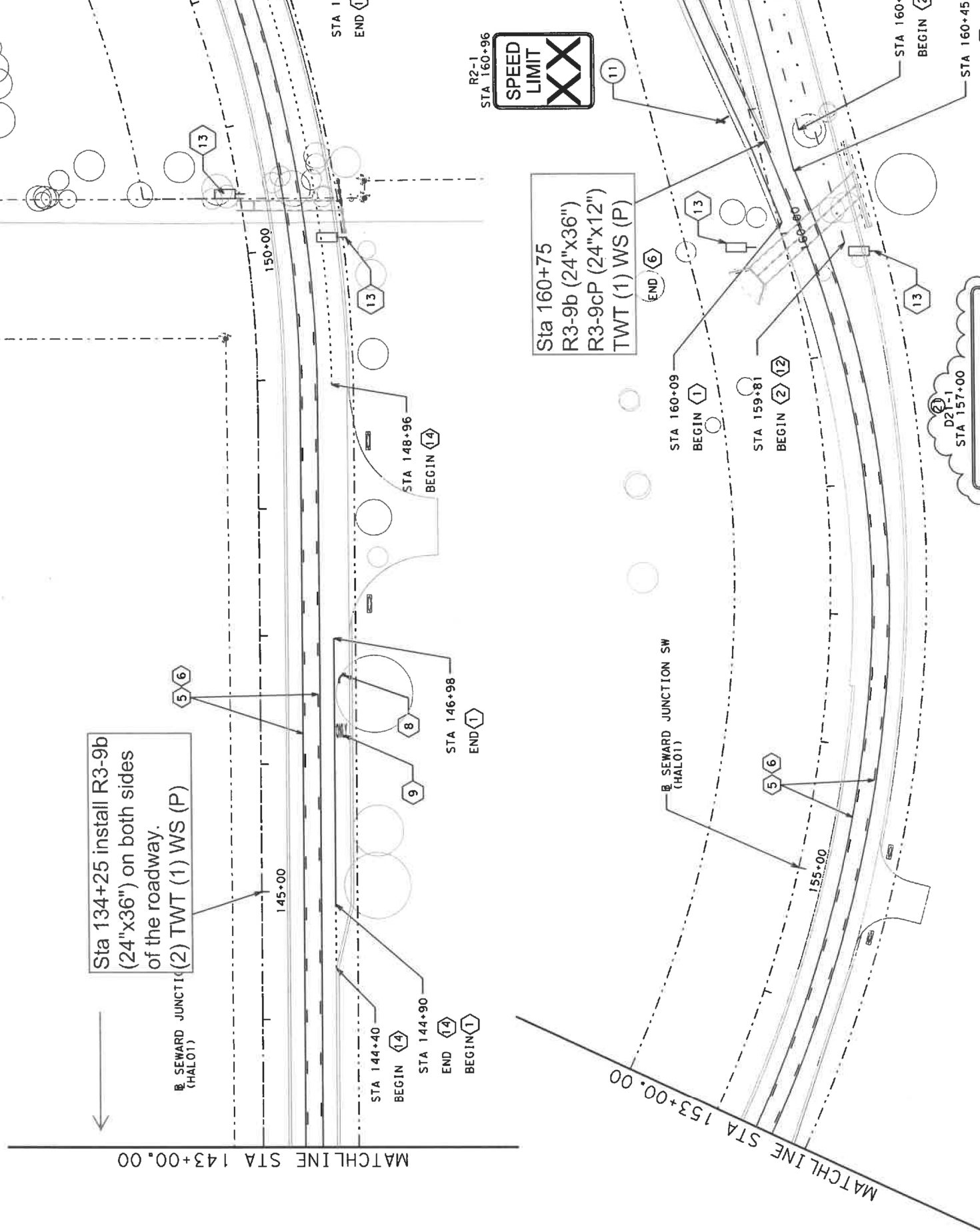



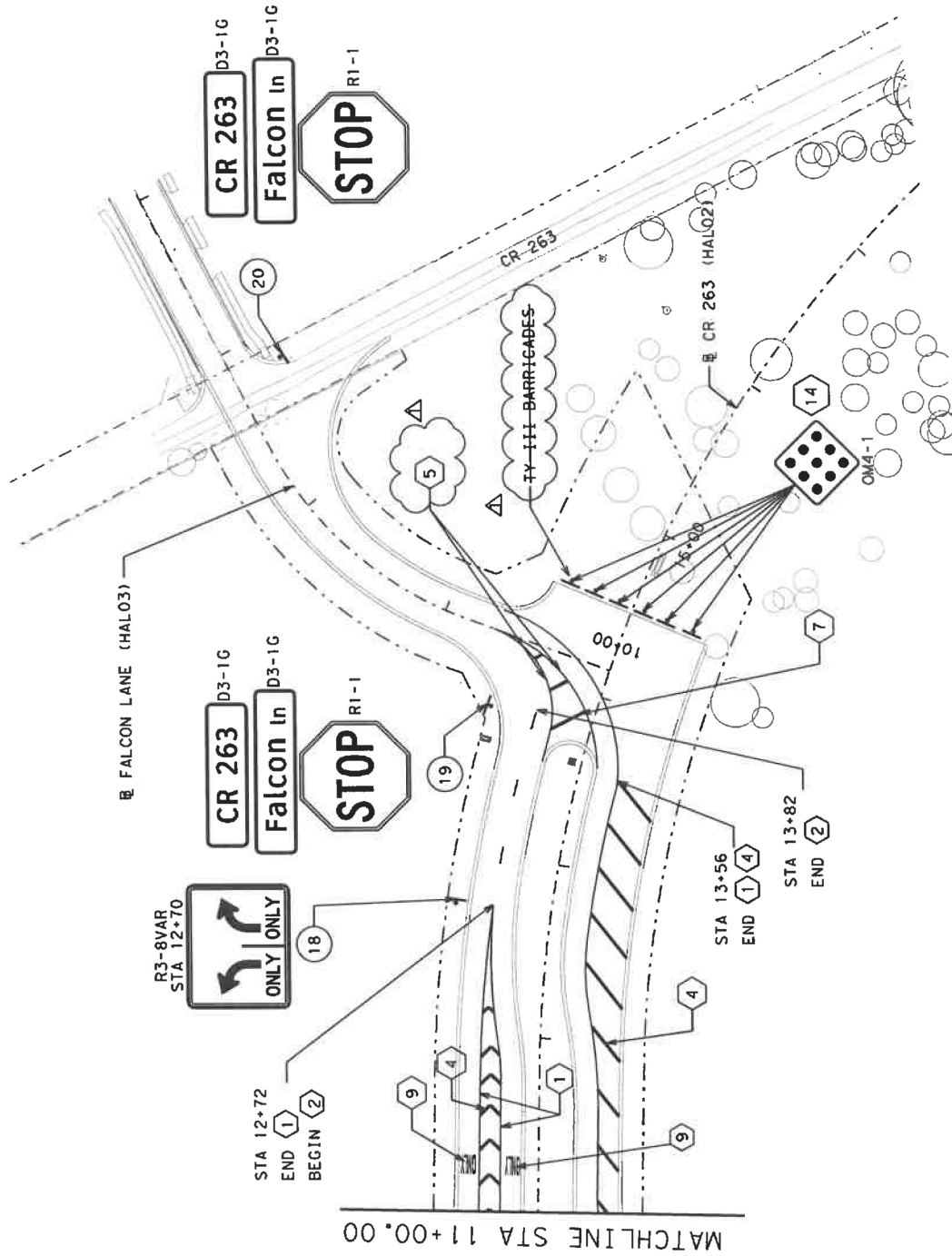

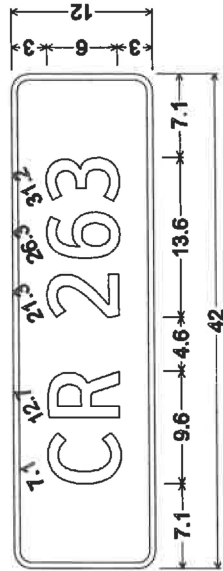

D3-1G(1) 6in;
1.5" Radius, 0.5" Border, White on Green;
"CR 263" ClearviewHwy-3-W;

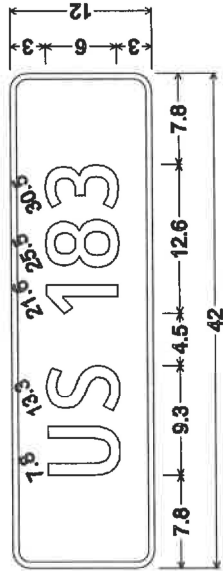

D3-1G(1) 6in;
1.5" Radius, 0.5" Border, White on Green;
"US 183" ClearviewHwy-3-W;

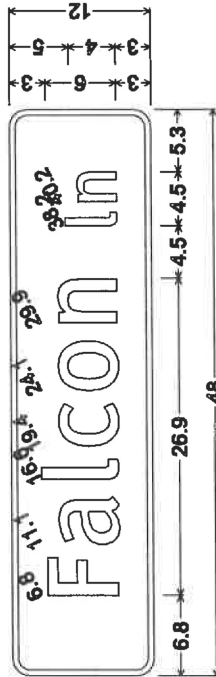

D3-1G(1) 6in; 1.5" Radius, 0.5" Border, White on Green;
"Falcon" ClearviewHwy-3-W; "In" ClearviewHwy-3-W;

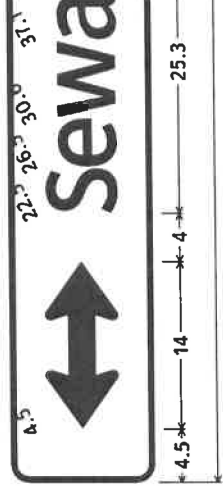

D21-1TDBL_VARX12;
1.5" Radius, 0.5" Border, White on, Green;
Double Headed Arrow Custom - 14.0" 0"; "Seward Junction" ClearviewHwy-3-W;

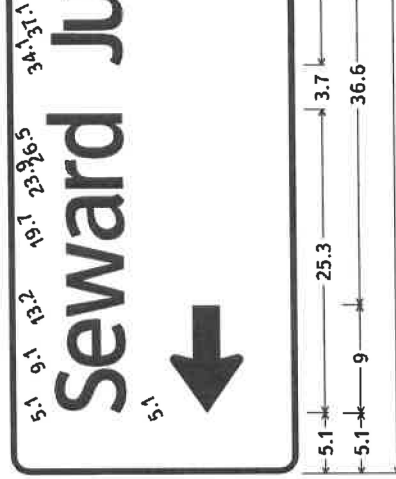

D21-1TR_VARX12;
1.5" Radius, 0.5" Border, White on, Green;
"Seward Junction Lp", ClearviewHwy-3-W 10%
Standard Arrow Custom 9.0" X 6.1" 180"; "Co Rd 213" ClearviewHwy-3-W 10% spacing; S

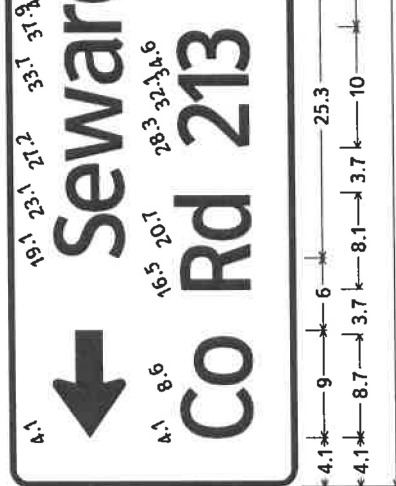

D21-1TL_VARX12;
1.5" Radius, 0.5" Border, White on, Green;
Standard Arrow Custom 9.0" X 6.1" 180"; "Seward Junction" ClearviewHwy-3-W 10% spacing; S