



Copy to Christen Eschberger at  
[ceschberger@hntb.com](mailto:ceschberger@hntb.com)

**Board of Directors**

Pct. 3 Commissioner  
Valerie Covey  
Board President  
Williamson County, TX

Pct. 2 Commissioner  
Cynthia Long  
Board Vice-president  
Williamson County, TX

Brent A. Baker  
Round Rock, TX

Paul Barron  
Cedar Park, TX

Allen Bowersox  
Georgetown, TX

Doug Fell  
Hutto, TX

Lyle Grimes  
Cedar Park, TX

Joshua D. Renner  
Secretary  
Environ. Program Manager

Williamson County  
Conservation Foundation  
c/o Parks and Recreation  
219 Perry Mayfield  
Leander, TX 78641  
512/943-1921

**November 16, 2022**

**Williamson County Road Bond Program  
c/o The Honorable Bill Gravell, County Judge  
710 Main Street, Suite 101  
Georgetown, TX 78626**

**Re: County Road 245 will be improved from approximately Ronald W. Reagan Boulevard south to Ranch Road 2338 in northwestern Williamson County, Texas (project). The project would be performed in an area that is approximately 1.8 miles long with an approximately 135-foot-wide right-of-way (ROW), covering approximately 17.1 acres. (Reference figure attached)**

**Dear Judge Gravell,**

**Thank you for your participation in the Williamson County Regional Habitat Conservation Plan (RHCP). The following determination of fees relates to the referenced project area as a condition of participation under the RHCP. A review of the application and supporting documents has been conducted in accordance with the RHCP. Accordingly, the Williamson County Conservation Foundation (WCCF) makes the following determination as to this application:**

- 1. The fee for participation under the Williamson County Regional Habitat Conservation Plan for the referenced project will be \$1,000.00 (One Thousand and No Hundredths Dollars) representing the approximate 9.4± acres in the Edwards Limestone geological karst zone 1 unassociated with Zone A & B impacts of known inhabited karst features, as defined in the RHCP, and being assessed at \$100/acre rounded UP to the nearest acre.**
- 2. Please notify this office as soon as possible – by email to [josh.renner@wilco.org](mailto:josh.renner@wilco.org) or by return mail to the address shown to the left below – of agreement to these participation terms. A signed (in blue ink), scanned copy or signed electronic copy of this letter is sufficient for acknowledgement of these terms.**
- 3. A Participation Agreement based on the terms outlined in this Letter and following the Williamson County Regional Habitat Conservation Plan will be delivered to you for execution upon receipt of the participation fee indicated in #1 above. Upon receipt of that document please have the appropriate individuals sign where indicated (and notarized where applicable). An accompanying cover memo will further explain the process.**
- 4. A portion of the Participation Agreement (“Memorandum of Participation”) is to be filed in the deed records of Williamson County. The signed copy of the Participation Agreement should be returned to us.**

**After WCCF receives the original recorded copy from the County Clerk, this office will 1) provide a copy for your file, and, upon request, 2) prepare and mail a participation certificate. The**

optional, upon request only, certificate is not an official document but if desired it may be posted at the project site as notification to interested parties of participation in the Williamson County RHCP.

Should you have any questions about this letter, or questions concerning participation under the Williamson County Regional Habitat Conservation Plan, please contact the WCCF.

Sincerely,



Joshua D. Renner  
Environmental Program Manager  
Williamson County Conservation Foundation

~~~~~  
Agreed as to both form and substance:

By:   
Bill Gravell (Nov 22, 2022 11:30 CST)

Title: County Judge

Date: Nov 22, 2022

~~~~~

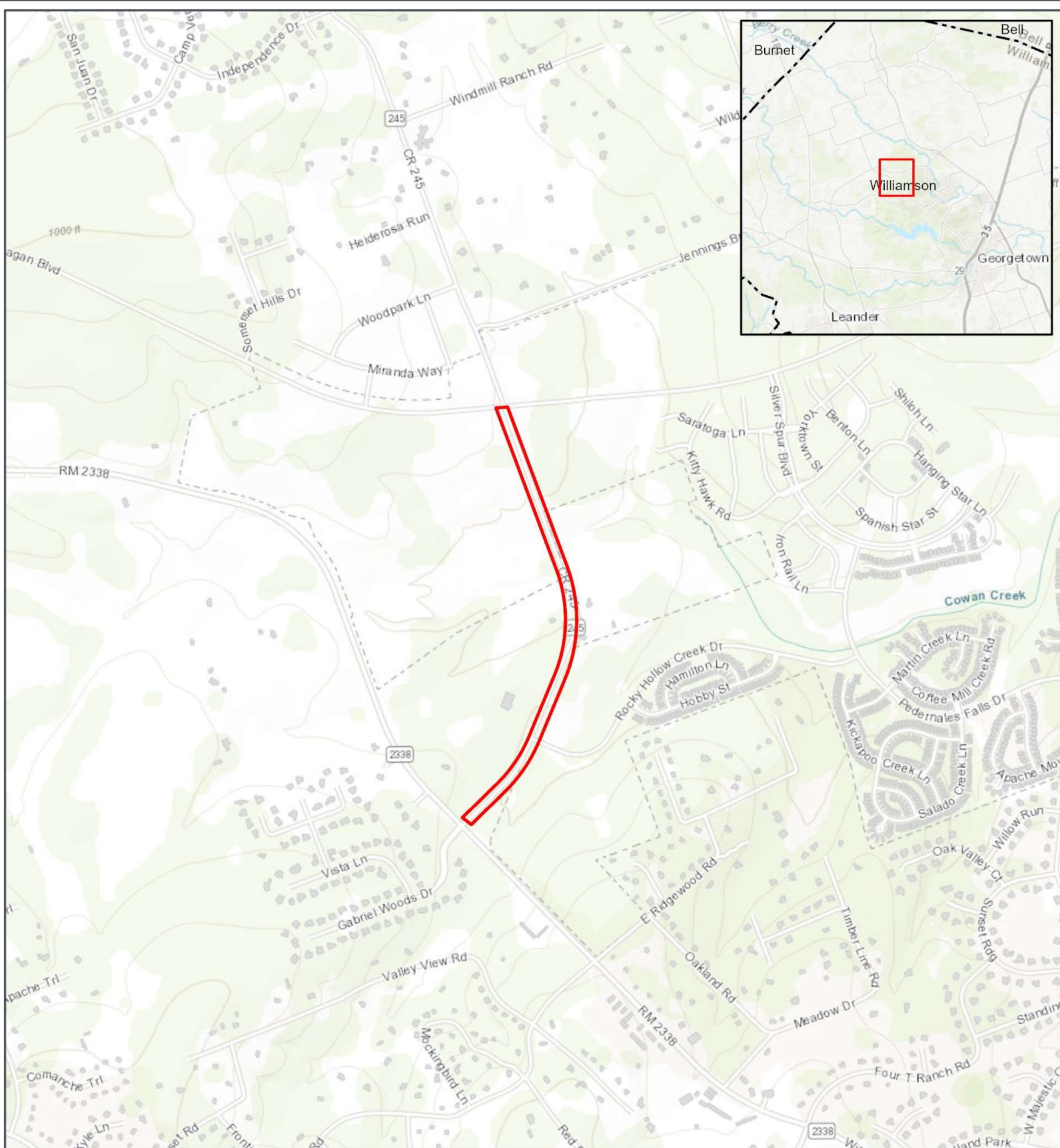

COUNTY ROAD 245  
**Project Location Map**

 Project Area

Williamson County, TX  
 USGS 7.5' Quadrangle:  
 Leander NE, TX, 30097-F7

NAD 1983 UTM Zone 14N  
 97.7722°W 30.7303°N

Base Map: ESRI ArcGIS Online,  
 accessed August 2021

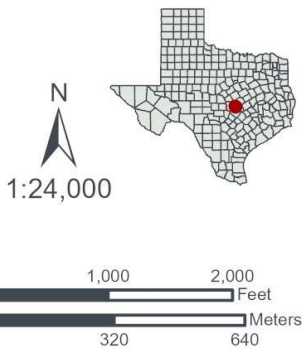

Updated: 8/16/2021  
 Project No. 59147.09  
 File: 59147\_09 Project Location Map



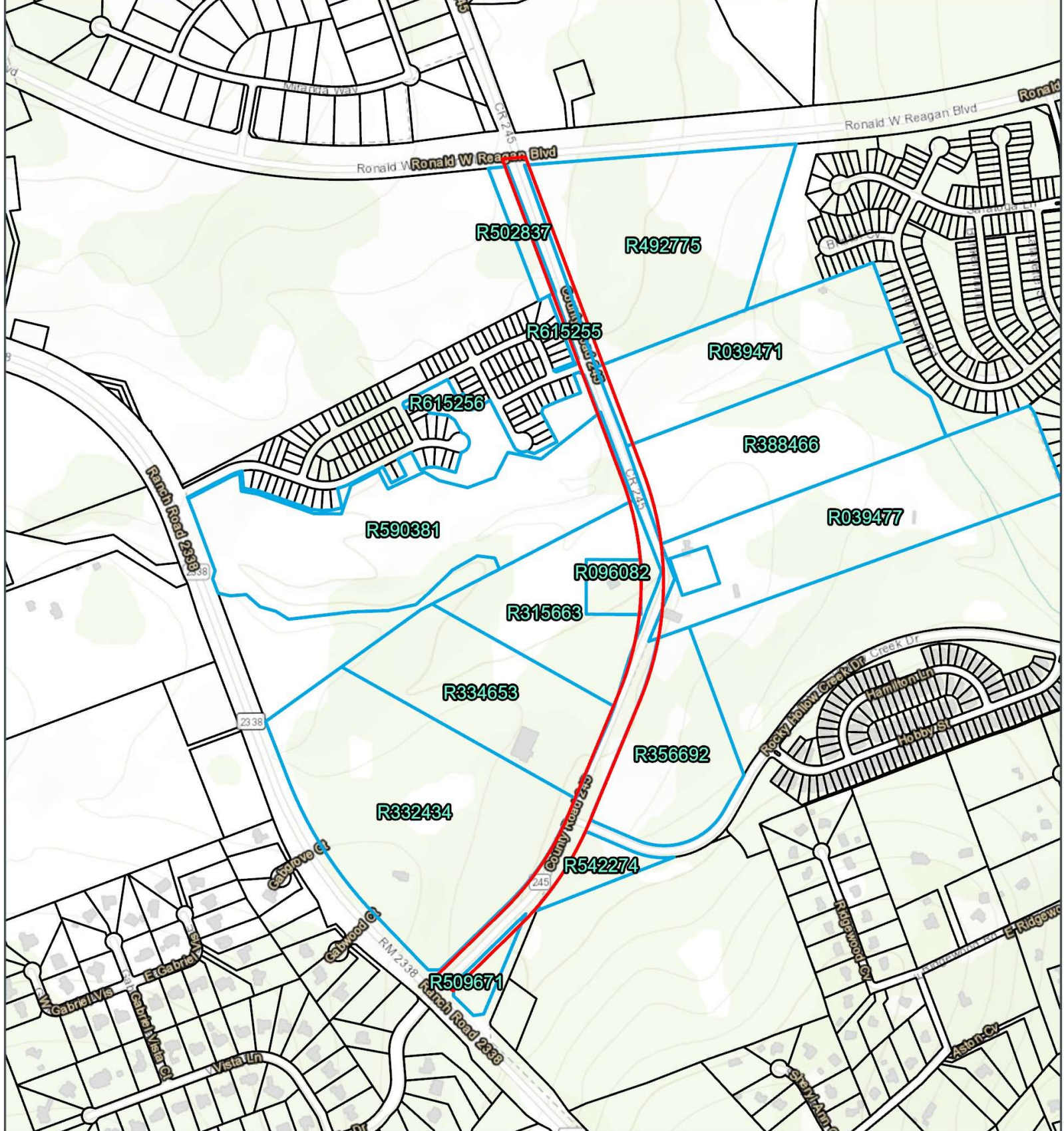



COUNTY ROAD 245  
**Williamson County  
Central Appraisal  
District Map**

-  Project Area
-  Parcels Intersecting the Project Area
-  Parcel Boundary

Williamson County, TX  
USGS 7.5' Quadrangle:  
Leander NE, TX, 30097-F7

NAD 1983 UTM Zone 14N  
97.7731°W 30.7293°N

Base Map: ESRI ArcGIS Online,  
accessed September 2021

Updated: 9/14/2021  
Project No. 59147.09

File: 59147\_09 RHCP Appraisal District Map



1:12,000

