

REAL ESTATE CONTRACT

CR 314 Right of Way

THIS REAL ESTATE CONTRACT ("Contract") is made by and between **THERON VAUGHAN and ELLIE VAUGHAN** (referred to in this Contract as "Seller", whether one or more) and **WILLIAMSON COUNTY, TEXAS** (referred to in this Contract as "Purchaser"), upon the terms and conditions set forth in this Contract.

**ARTICLE I
PURCHASE AND SALE**

By this Contract, Seller sells and agrees to convey, and Purchaser purchases and agrees to pay for, the tract(s) of land described as follows:

All of that certain 0.603-acre (26,259) tract of land, out of and situated in the A, A, Lewis Survey, Abstract No. 384, in Williamson County, Texas; being more fully described by metes and bounds in Exhibit "A-1", attached hereto and incorporated herein (**Parcel 20**):

All of that certain 0.099-acre (4,308 square foot) tract of land, out of and situated in the A, A, Lewis Survey, Abstract No. 384, in Williamson County, Texas; being more fully described by metes and bounds in Exhibit "A-2", attached hereto and incorporated herein (**Parcel 21**):

together with all and singular the rights and appurtenances pertaining to the property, including any right, title and interest of Seller in and to adjacent streets, alleys or rights-of-way (all of such real property, rights, and appurtenances being referred to in this Contract as the "Property"), and any improvements and fixtures situated on and attached to the Property described herein not otherwise retained by Seller, for the consideration and upon and subject to the terms, provisions, and conditions set forth below.

**ARTICLE II
PURCHASE PRICE AND ADDITIONAL COMPENSATION**

Purchase Price

2.01. The Purchase Price for the fee simple Property interests described in Exhibit "A" shall be the sum of ONE HUNDRED TWENTY-NINE THOUSAND NINE HUNDRED TEN and 00/100 Dollars (\$129,910.00).

2.01.1. As Additional Compensation for the acquisition of any improvements on the Property, replacement of fencing and any cost of cure for the remaining property of Seller,

Purchaser shall pay the amount of ELEVEN THOUSAND NINE HUNDRED TWENTY and 00/100 Dollars (\$11,920.00).

Payment of Purchase Price

2.02. The Purchase Price shall be payable in cash or other readily available funds at the Closing.

**ARTICLE III
PURCHASER'S OBLIGATIONS**

Conditions to Purchaser's Obligations

3.01. The obligations of Purchaser hereunder to consummate the transactions contemplated hereby are subject to the satisfaction of each of the following conditions (any of which may be waived in whole or in part by Purchaser at or prior to the Closing).

Miscellaneous Conditions

3.02. Seller shall have performed, observed, and complied with all of the covenants, agreements, and conditions required by this Contract to be performed, observed, and complied with by Seller prior to or as of the Closing.

**ARTICLE IV
REPRESENTATIONS AND WARRANTIES
OF SELLER**

4.01. Seller hereby represents and warrants to Purchaser as follows, which representations and warranties shall be deemed made by Seller to Purchaser also as of the Closing Date, to the best of Seller's knowledge:

(a) There are no parties in possession of any portion of the Property as lessees, tenants at sufferance, or trespassers, other than previously disclosed to Purchaser.

(b) Seller has complied with all applicable laws, ordinances, regulations, statutes, rules and restrictions relating to the Property, or any part thereof.

4.02. The Property is being conveyed to Purchaser under threat of condemnation.

ARTICLE V CLOSING

Closing Date

5.01. The Closing shall be held at the office of Longhorn Title Company on or before October 25, 2023, or at such time, date, and place as Seller and Purchaser may agree upon, or within 10 days after the completion of any title curative matters if necessary for items as shown on the Title Commitment or in the contract (which date is herein referred to as the "Closing Date").

Seller's Obligations at Closing

5.02. At the Closing Seller shall:

(1) Deliver to Purchaser a duly executed and acknowledged Deed conveying good and indefeasible title to Williamson County, Texas in fee simple to the right of way Property described in Exhibits "A-1 and A-2", conveying such interest in and to the portion of the Property free and clear of any and all monetary liens and restrictions, except for the following:

- (a) General real estate taxes for the year of closing and subsequent years not yet due and payable.
- (b) Any exceptions approved by Purchaser pursuant to Article III hereof; and
- (c) Any exceptions approved by Purchaser in writing.
- (d) It is expressly understood and agreed that Seller is retaining title to the following improvements located on the Property, to wit: Gate/Fence improvements.

(2) The Deed shall be in the form as shown in Exhibit "B" attached hereto and incorporated herein.

(3) Provide reasonable assistance as requested, at no cost to Seller, to cause the Title Company to deliver to Purchaser a Texas Owner's Title Policy at Purchaser's sole expense, in Grantee's favor in the full amount of the Purchase Price, insuring Purchaser's contracted interests in and to the permanent interests being conveyed in the Property subject only to those title exceptions listed herein, such other exceptions as may be approved in writing by Purchaser, and the standard printed exceptions contained in the usual form of Texas Owner's Title Policy, provided, however:

- (a) The boundary and survey exceptions shall be deleted.

- (b) The exception as to restrictive covenants shall be endorsed "None of Record", if applicable; and
 - (c) The exception as to the lien for taxes shall be limited to the year of closing and shall be endorsed "Not Yet Due and Payable".
- (4) Deliver to Purchaser possession of the Property if not previously done.

Purchaser's Obligations at Closing

5.03. At the Closing, Purchaser shall:

- (a) Pay the cash portion of the Purchase Price and Additional Compensation.

Prorations

5.04. General real estate taxes for the then current year relating to the portion of the Property conveyed in fee shall be prorated as of the Closing Date and shall be adjusted in cash at the Closing but shall otherwise remain the obligation of Seller to satisfy. If the Closing shall occur before the tax rate is fixed for the then current year, the apportionment of taxes shall be upon the basis of the tax rate for the next preceding year applied to the latest assessed valuation. Agricultural roll-back taxes, if any, which directly result from this Contract and conveyance shall be paid by Purchaser.

Closing Costs

5.05. All costs and expenses of closing in consummating the sale and purchase of the Property shall be borne and paid as follows:

- (1) Owner's Title Policy and survey to be paid for by Purchaser.
- (2) Deed, tax certificates, and title curative matters, if any, paid by Purchaser.
- (3) All other closing costs shall be paid by Purchaser.
- (4) Attorney's fees paid by each respectively.

ARTICLE VI

BREACH BY SELLER

In the event Seller shall fail to fully and timely perform any of its obligations hereunder or shall fail to consummate the sale of the Property for any reason, except Purchaser's default, Purchaser may: (1) enforce specific performance of this Contract; or (2) request that the Escrow Deposit, if any, shall be forthwith returned by the title company to Purchaser.

ARTICLE VII BREACH BY PURCHASER

In the event Purchaser should fail to consummate the purchase of the Property, the conditions to Purchaser's obligations set forth in Article III having been satisfied and Purchaser being in default and Seller not being in default hereunder, Seller shall have the right to receive the Escrow Deposit, if any, from the title company, the sum being agreed on as liquidated damages for the failure of Purchaser to perform the duties, liabilities, and obligations imposed upon it by the terms and provisions of this Contract, and Seller agrees to accept and take this cash payment as its total damages and relief and as Seller's sole remedy hereunder in such event. If no Escrow Deposit has been made, then Seller shall receive the amount of \$500 as liquidated damages for any failure by Purchaser.

ARTICLE VIII MISCELLANEOUS

Notice

8.01. Any notice required or permitted to be delivered hereunder shall be deemed received when sent by United States mail, postage prepaid, certified mail, return receipt requested, addressed to Seller or Purchaser, as the case may be, at the address set forth opposite the signature of the party.

Texas Law to Apply

8.02. This Contract shall be construed under and in accordance with the laws of the State of Texas, and all obligations of the parties created hereunder are performable in Williamson County, Texas.

Parties Bound

8.03. This Contract shall be binding upon and inure to the benefit of the parties and their respective heirs, executors, administrators, legal representatives, successors and assigns where permitted by this Contract.

Legal Construction

8.04. In case any one or more of the provisions contained in this Contract shall for any reason be held to be invalid, illegal, or unenforceable in any respect, this invalidity, illegality, or unenforceability shall not affect any other provision hereof, and this Contract shall be construed as if the invalid, illegal, or unenforceable provision had never been contained herein.

Prior Agreements Superseded

8.05. This Contract constitutes the sole and only agreement of the parties and supersedes any prior understandings or written or oral agreements between the parties respecting the within subject matter.

Time of Essence

8.06. Time is of the essence in this Contract.

Gender

8.07. Words of any gender used in this Contract shall be held and construed to include any other gender, and words in the singular number shall be held to include the plural, and vice versa, unless the context requires otherwise.

Memorandum of Contract

8.08. Upon request of either party, the parties shall promptly execute a memorandum of this Contract suitable for filing of record.

Compliance

8.09 In accordance with the requirements of Section 20 of the Texas Real Estate License Act, Purchaser is hereby advised that it should be furnished with or obtain a policy of title insurance or Purchaser should have the abstract covering the Property examined by an attorney of Purchaser's own selection.

Effective Date

8.10 This Contract shall be effective as of the date it is approved by the Williamson County commissioners' court, which date is indicated beneath the County Judge's signature below.

Counterparts

8.11 This Contract may be executed in any number of counterparts, which may together constitute the Contract. Signatures transmitted by facsimile or electronic mail may be considered effective as originals for purposes of this Contract.

Contingent Possession and Use Agreement

8.12. Upon completion of (1) the full execution of this Contract by all parties, and (2) acknowledgment by the Title Company of delivery by Purchaser of the full Purchase Price to the Title Company, Purchaser, its agents and contractors shall be permitted at any time after October 1, 2023 to enter and possess the Property prior to Closing for the purpose of completing any and all necessary testing, utility relocation and construction activities associated with the proposed roadway improvement construction project of Purchaser upon the Property, and Seller agrees to make any gate access available to Purchaser, its contractors or utility facility owners as necessary to carry out the purposes of this paragraph. The parties further agree to continue to use diligence in assisting with any title curative measures or mortgage lien release required by the Contract to complete the Closing of the purchase transaction.

[signature page follows]

SELLER:

DocuSigned by:
Theron Vaughan
653C4CEE72AF421...
THERON VAUGHAN

Address: _____

Date: 10/6/2023

DocuSigned by:
Ellie Vaughan
0430AA22DE1434...
ELLIE VAUGHAN

10/7/2023

PURCHASER:

WILLIAMSON COUNTY, TEXAS

By: Bill Gravell Jr.
Bill Gravell, Jr.
County Judge

Address: 710 Main Street, Suite 101
Georgetown, Texas 78626

Date: Oct 24, 2023

County: Williamson
Parcel: 20, Theron Vaughan and Ellie Vaughan
Highway: County Road 314

03-12-2023
Page 1 of 4

EXHIBIT A-1
PROPERTY DESCRIPTION

DESCRIPTION OF A 0.603 ACRE (26,259 SQUARE FOOT) PARCEL OF LAND SITUATED IN THE A.A. LEWIS SURVEY, ABSTRACT NO. 384, IN WILLIAMSON COUNTY, TEXAS, BEING A PORTION OF THAT CALLED 22.245 ACRE TRACT OF LAND DESCRIBED IN A GENERAL WARRANTY DEED RETAINING A VENDOR'S LIEN TO THERON VAUGHAN AND ELLIE VAUGHAN, RECORDED IN DOCUMENT NO. 2016000492, OF THE OFFICIAL PUBLIC RECORDS OF WILLIAMSON COUNTY, TEXAS, SAID 0.603 ACRE (26,259 SQUARE FOOT) PARCEL OF LAND BEING MORE PARTICULARLY DESCRIBED BY METES AND BOUNDS AS FOLLOWS:

BEGINNING at a 1/2 inch iron rod found on the existing southerly right-of-way (ROW) line of County Road 314 (C.R. 314) (ROW varies), for the northwest corner of said 22.245 acre tract of land, (Grid Coordinates determined as N=10,263,643.17, E=3,155,074.51), for the northwesterly corner and **POINT OF BEGINNING** of the herein described parcel;

- 1) **THENCE, N 68°31'59" E**, with the existing southerly ROW line of C.R. 314, same line being the north boundary line of said 22.245 acre tract of land, a distance of **512.24 feet** to a 1/2 inch iron rod found, for the northwest corner of that certain called 3.715 acre tract of land described in a Warranty Deed to Theron Vaughan and Ellie Vaughan of record in Document No. 2020009605, said Official Public Records, for the northeast corner of said 22.245 acre tract of land, and for the northeast corner of the herein described tract, from which point a 1/2 inch iron rod found for the northeast corner of said 3.715 acre tract bears N 68°31'59" E, with the common boundary line of said C.R. 314 and said 3.715 acre tract, a distance of 94.89 feet;
- 2) **THENCE, S 21°25'25" E**, departing the existing ROW line of said C.R. 314, with the common boundary line of said 22.245 acre tract of land and said 3.715 acre tract of land, a distance of **47.22 feet**, to a calculated point being 68.00 feet right of C.R. baseline station 102+15.57, for the southeasterly corner of the herein described parcel;

THENCE, over and across said 22.245 acre tract, the following three (3) courses and distances:

- 3) **S 66°19'57" W**, a distance of **17.14 feet**, to a calculated point of curvature to the right and being 68.00 feet right of C.R. baseline station 101+98.42;
- 4) along said curve to the right, having a radius of **4,068.00 feet**, a delta angle of **01°49'17"**, an arc length of **129.32 feet**, and a chord which bears **S 67°14'35" W**, a distance of **129.32 feet**, to a calculated point, being 68.00 feet right of C.R. baseline station 100+71.26, for point of tangency of the herein described tract;
- 5) **S 68°09'14" W**, a distance of **365.83 feet**, to a calculated point on the east boundary line of that certain called 13.62 acre tract of land described in a Deed to Tamecia Ann Sharpe of record in Document No. 2020034683, said Official Public Records, same line being the west boundary line of said 22.245 acre tract of land, and being 68.00 feet right of C.R. baseline station 97+05.43, for the southwesterly corner of the herein described parcel;
- 6) **THENCE, N 21°25'24" W**, with the common boundary line of said 13.62 acre tract and said 22.245 acre tract, a distance of **44.44 feet**, to a 1/2 inch iron rod found for an interior ell corner of said C.R. 314, for the northeast corner of said 13.62 acre tract, from which point a 1/2 inch iron rod found in the existing south boundary line of said C.R. 314, for the northwest corner of said 13.62 acre tract bears S 68°25'59" W, with the common boundary line of said 13.62 acre tract and said C.R.314, a distance of 50.08 feet;

County: Williamson
Parcel: 20, Theron Vaughan and Ellie Vaughan
Highway: County Road 314

03-12-2023
Page 2 of 4

- 7) **THENCE, N 21°28'26" W**, with the common boundary line of said 22.245 acre tract and said C.R. 314, a distance of **8.77 feet**, to the **POINT OF BEGINNING**, containing 0.603 acre (26,259 square feet) of land more or less.

This property description is accompanied by a separate parcel plat.

Bearings are based on the Texas Coordinate System of 1983, Central Zone (NAD_83 (2011)). Coordinates shown hereon are grid values represented in U.S. Survey Feet. All distances shown hereon are surface values represented in U.S. Survey Feet based on a surface-to-grid Combined Adjustment Factor of 0.99985232.

THE STATE OF TEXAS §
 § KNOW ALL MEN BY THESE PRESENTS:
COUNTY OF WILLIAMSON §

That I, Miguel A. Escobar, a Registered Professional Land Surveyor, do hereby certify that the above description is true and correct to the best of my knowledge and belief and that the property described herein was determined by a survey made on the ground under my direct supervision between July 2020 and September 2022.

WITNESS MY HAND AND SEAL at Round Rock, Williamson County, Texas.

Miguel A. Escobar
Registered Professional Land Surveyor No. 5630
Licensed State Land Surveyor
Inland Geodetics
Firm Registration No: 100591-00
1504 Chisholm Trail Road, Suite 103
Round Rock, TX 78681
Project No: SLAN-001

Date

PRELIMINARY

This document shall not be recorded for any purpose and shall not be used or viewed or relied upon as a final survey document.

Inland Geodetics
03/12/2023

EXHIBIT _____

PLAT TO ACCOMPANY DESCRIPTION

NO.	DIRECTION	DISTANCE
L1	S21°25'25"E	47.22'
L2	S66°19'57"W	17.14
L3	N21°25'24"W	44.44
L4	N21°28'26"W	8.77
L5	N68°31'59"E	94.89'
L6	S68°25'59"W	50.08'

NUMBER	DELTA	RADIUS	LENGTH	CHORD	CHORD BEARING
C1	01°49'17"	4068.00'	129.32'	129.32'	S67°14'35"W

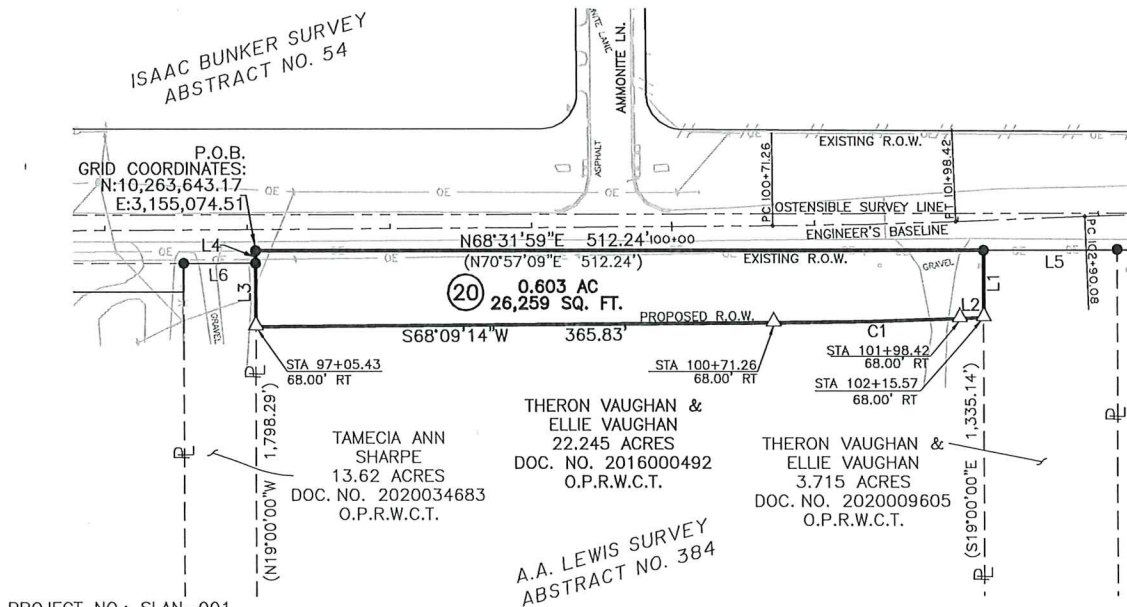
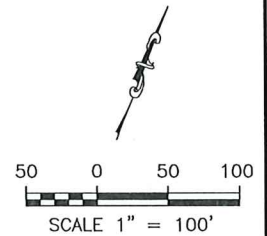

PROJECT NO.: SLAN-001

12-20-2022

PARCEL PLAT SHOWING PROPERTY OF

THERON VAUGHAN & ELLIE VAUGHAN

PARCEL 20
0.603 AC.
26,259 SQ. FT.

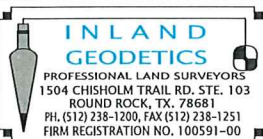

SCALE
1" = 100'

WILLIAMSON COUNTY

PROJECT
C.R. 314

PAGE 1 OF 4

EXHIBIT _____

PLAT TO ACCOMPANY DESCRIPTION

LEGEND

▣	TXDOT TYPE II MON FOUND	P.R.W.C.T.	PLAT RECORDS
⊙	1/2" IRON ROD WITH CAP FOUND	WILLIAMSON COUNTY, TEXAS	
●	1/2" IRON ROD FOUND	O.P.R.W.C.T.	OFFICIAL PUBLIC RECORDS
○	IRON ROD W/ ALUMINUM CAP STAMPED	WILLIAMSON COUNTY, TEXAS	
☆	"WILLIAMSON COUNTY" SET	D.R.W.C.T.	DEED RECORDS
☆	COTTON GIN SPINDLE FOUND	WILLIAMSON COUNTY, TEXAS	
△	CALCULATED POINT	P.O.B.	POINT OF BEGINNING
ℙ	PROPERTY LINE	P.O.C.	POINT OF COMMENCING
		()	RECORD INFORMATION
			BREAKLINE

NOTES:

1. BEARINGS ARE BASED ON THE TEXAS COORDINATE SYSTEM OF 1983, CENTRAL ZONE (NAD_83 (2011)). COORDINATES SHOWN HEREON ARE GRID VALUES REPRESENTED IN U.S. SURVEY FEET. ALL DISTANCES SHOWN HEREON ARE SURFACE VALUES REPRESENTED IN U.S. SURVEY FEET BASED ON A SURFACE-TO-GRID COMBINED ADJUSTMENT FACTOR OF 0.99985232.
2. THIS SURVEY WAS PERFORMED WITHOUT BENEFIT OF A TITLE ABSTRACT. THERE MAY BE OTHER INSTRUMENTS OF RECORD THAT AFFECT THIS TRACT NOT DEPICTED HEREON.

I DO HEREBY CERTIFY THAT THE PROPERTY DESCRIBED HEREIN WAS DETERMINED BY A SURVEY MADE ON THE GROUND UNDER MY DIRECT SUPERVISION BETWEEN JULY 2020 AND SEPTEMBER 2022.

MIGUEL A. ESCOBAR DATE
REGISTERED PROFESSIONAL LAND SURVEYOR NO. 5630
LICENSED STATE LAND SURVEYOR
INLAND GEODETICS
FIRM REGISTRATION NO. 100591-00
1504 CHISHOLM TRAIL ROAD, SUITE 103
ROUND ROCK, TEXAS 78681

PROJECT NO.: SLAN-001

PRELIMINARY

This document shall not be recorded for any purpose and shall not be used or viewed or relied upon as a final survey document.

Inland Geodetics
03/12/2023

12-20-2022

 INLAND GEODETICS PROFESSIONAL LAND SURVEYORS 1504 CHISHOLM TRAIL RD. STE. 103 ROUND ROCK, TX 78681 PH. (512) 238-1200, FAX (512) 238-1251 FIRM REGISTRATION NO. 100591-00	PARCEL PLAT SHOWING PROPERTY OF		PARCEL 20 0.603 AC. 26,259 SQ. FT.
	THERON VAUGHAN & ELLIE VAUGHAN		
SCALE 1" = 100'	WILLIAMSON COUNTY	PROJECT C.R. 314	PAGE 4 OF 4

County: Williamson
Parcel: 21, Theron Vaughan and Ellie Vaughan
Highway: County Road 314

Page 1 of 4
03-12-2023

EXHIBIT A-2
PROPERTY DESCRIPTION

DESCRIPTION OF A 0.099 ACRE (4,308 SQUARE FOOT) PARCEL OF LAND SITUATED IN THE A.A. LEWIS SURVEY, ABSTRACT NO. 384, IN WILLIAMSON COUNTY, TEXAS, BEING A PORTION OF THAT CALLED 3.715 ACRE TRACT OF LAND DESCRIBED IN A WARRANTY DEED TO THERON VAUGHAN AND ELLIE VAUGHAN, RECORDED IN DOCUMENT NO. 2020009605, OF THE OFFICIAL PUBLIC RECORDS OF WILLIAMSON COUNTY, TEXAS, SAID 0.099 ACRE (4,308 SQUARE FOOT) PARCEL OF LAND BEING MORE PARTICULARLY DESCRIBED BY METES AND BOUNDS AS FOLLOWS:

BEGINNING at a 1/2 inch iron rod found on the existing southerly right-of-way (ROW) of County Road 314 (C.R. 314) (ROW varies), for the northeast corner of that called 22.245 acre tract described in a General Warranty Deed with Vendor's Lien to Theron Vaughan and Ellie Vaughan recorded in Document No. 2016000492, of the Official Public Records of Williamson County Texas, for the northwest corner of said 3.715 acre tract, (Grid Coordinates determined as N=10,263,830.60, E=3,155,551.14), and for the northwest corner and **POINT OF BEGINNING** of the herein described parcel, from which point a 1/2 inch iron rod found on the existing south ROW line of C.R. 314, for the northwest corner of said 22.245 acre tract bears S 68°31'59" W, a distance of 512.24 feet;

- 1) **THENCE, N 68°31'59" E**, with the existing southerly ROW line of C.R. 314, same line being the north boundary line of said 3.715 acre tract of land, a distance of **94.89 feet** to a calculated point, for the northwest corner of that called 22.245 acre tract of land described in a Gift Deed to Lorey Stabeno recorded in Volume 635, Page 612, of the Deed Records of Williamson County, Texas, for the northeast corner of said 3.715 acre tract of land, and for the northeast corner of the herein described parcel, from which point a 1/2 inch iron rod found for the northeast corner of said 22.245 acre Stabeno tract bears N 68°31'59" E, with the common boundary line of said C.R. 314 and said 22.245 acre Stabeno tract, a distance of 606.09 feet, and from the common corner of said 3.715 acre tract and said 22.245 acre tract a 1/2 inch iron rod found bears N 21°25'25" W, a distance of .047 feet;
- 2) **THENCE, S 21°25'25" E**, with the common boundary line of said 22.245 acre Stabeno tract and said 3.715 acre tract, a distance of **43.61 feet**, to a calculated point and being 68.00 feet right of C.R. baseline station 103+10.77, for the southeast corner of the herein described parcel;

THENCE, over and across said 3.715 acre tract, the following two (2) courses and distances:

- 3) along a curve to the left, having a radius of **5,932.00 feet**, a delta angle of **00°11'51"**, an arc length of **20.45 feet**, and a chord which bears **S 66°25'52" W**, a distance of **20.45 feet**, to a calculated point of tangency and being 68.00 feet right of C.R baseline station 102+90.08;
- 4) **S 66°19'57" W**, a distance of **74.51 feet**, to a calculated point on the east boundary line of said 22.245 acre Vaughan tract, same line being the west boundary line of said 3.715 acre tract, for the southwest corner of the herein described parcel;

County: Williamson
Parcel: 21, Theron Vaughan and Ellie Vaughan
Highway: County Road 314

Page 2 of 4
03-12-2023

- 5) **THENCE, N 21°25'25" W**, with the common boundary line of said 22.245 acre Vaughan tract and said 3.715 acre tract of land, a distance of **47.22 feet**, to the **POINT OF BEGINNING**, containing 0.099 acre (4,308 square feet) of land more or less.

This property description is accompanied by a separate parcel plat.

Bearings are based on the Texas Coordinate System of 1983, Central Zone (NAD_83 (2011)). Coordinates shown hereon are grid values represented in U.S. Survey Feet. All distances shown hereon are surface values represented in U.S. Survey Feet based on a surface-to-grid Combined Adjustment Factor of 0.99985232.

THE STATE OF TEXAS §
 § KNOW ALL MEN BY THESE PRESENTS:
COUNTY OF WILLIAMSON §

That I, Miguel A. Escobar, a Registered Professional Land Surveyor, do hereby certify that the above description is true and correct to the best of my knowledge and belief and that the property described herein was determined by a survey made on the ground under my direct supervision between July 2020 and September 2022.

WITNESS MY HAND AND SEAL at Round Rock, Williamson County, Texas.

Miguel A. Escobar
Registered Professional Land Surveyor No. 5630
Licensed State Land Surveyor
Inland Geodetics
Firm Registration No: 100591-00
1504 Chisholm Trail Road, Suite 103
Round Rock, TX 78681
Project No: SLAN-001

Date

PRELIMINARY

This document shall not be recorded for any purpose and shall not be used or viewed or relied upon as a final survey document.

Inland Geodetics
03/12/2023

EXHIBIT _____

PLAT TO ACCOMPANY DESCRIPTION

NUMBER	DELTA	RADIUS	LENGTH	CHORD	CHORD BEARING
C1	00°11'51"	5932.00	20.45	20.45	S 66°25'52"W

ISAAC BUNKER SURVEY
ABSTRACT NO. 54

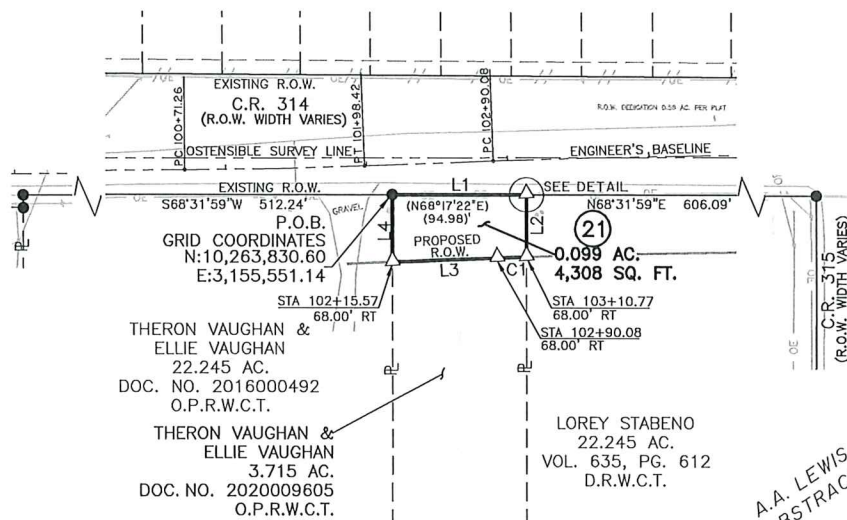
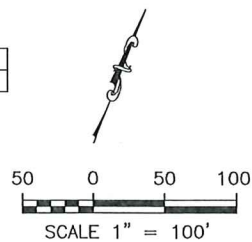

NO.	DIRECTION	DISTANCE
L1	N68°31'59"E	94.89
L2	S21°25'25"E	43.61
L3	S66°19'57"W	74.51
L4	N21°25'25"W	47.22

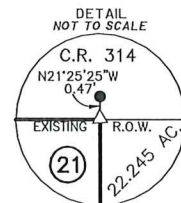

A.A. LEWIS SURVEY
ABSTRACT NO. 384

PROJECT NO.: SLAN-001

12-20-2022



 <div>INLAND GEODETICS PROFESSIONAL LAND SURVEYORS 1504 CHISHOLM TRAIL RD. STE. 103 ROUND ROCK, TX. 78681 PH. (512) 238-1200, FAX (512) 238-1251 FIRM REGISTRATION NO. 100591-00</div> 	PARCEL PLAT SHOWING PROPERTY OF			PARCEL 21 0.099 AC. 4,308 SQ. FT.
	SCALE 1" = 100'	THERON VAUGHAN & ELLIE VAUGHAN WILLIAMSON COUNTY	PROJECT C.R. 314	

EXHIBIT _____

PLAT TO ACCOMPANY DESCRIPTION

LEGEND

▣	TXDOT TYPE II MON FOUND	P.R.W.C.T.	PLAT RECORDS
⊙	1/2" IRON ROD WITH CAP FOUND	WILLIAMSON COUNTY, TEXAS	
●	1/2" IRON ROD FOUND	O.P.R.W.C.T.	OFFICIAL PUBLIC RECORDS
○	IRON ROD W/ ALUMINUM CAP STAMPED	WILLIAMSON COUNTY, TEXAS	
⊗	"WILLIAMSON COUNTY" SET	D.R.W.C.T.	DEED RECORDS
⊗	COTTON GIN SPINDLE FOUND	WILLIAMSON COUNTY, TEXAS	
△	CALCULATED POINT	P.O.B.	POINT OF BEGINNING
ℙ	PROPERTY LINE	P.O.C.	POINT OF COMMENCING
		()	RECORD INFORMATION
			BREAKLINE

NOTES:

1. BEARINGS ARE BASED ON THE TEXAS COORDINATE SYSTEM OF 1983, CENTRAL ZONE (NAD_83 (2011)). COORDINATES SHOWN HEREON ARE GRID VALUES REPRESENTED IN U.S. SURVEY FEET. ALL DISTANCES SHOWN HEREON ARE SURFACE VALUES REPRESENTED IN U.S. SURVEY FEET BASED ON A SURFACE-TO-GRID COMBINED ADJUSTMENT FACTOR OF 0.99985232.
2. THIS SURVEY WAS PERFORMED WITHOUT BENEFIT OF A TITLE ABSTRACT. THERE MAY BE OTHER INSTRUMENTS OF RECORD THAT AFFECT THIS TRACT NOT DEPICTED HEREON.

I DO HEREBY CERTIFY THAT THE PROPERTY DESCRIBED HEREIN WAS DETERMINED BY A SURVEY MADE ON THE GROUND UNDER MY DIRECT SUPERVISION BETWEEN JULY 2020 AND SEPTEMBER 2022.

MIGUEL A. ESCOBAR DATE
REGISTERED PROFESSIONAL LAND SURVEYOR NO. 5630
LICENSED STATE LAND SURVEYOR
INLAND GEODETICS
FIRM REGISTRATION NO. 100591-00
1504 CHISHOLM TRAIL ROAD, SUITE 103
ROUND ROCK, TEXAS 78681

PROJECT NO.: SLAN-001

PRELIMINARY

This document shall not be recorded for any purpose and shall not be used or viewed or relied upon as a final survey document.
Inland Geodetics
03/12/2023

12-20-2022

 INLAND GEODETICS PROFESSIONAL LAND SURVEYORS 1504 CHISHOLM TRAIL RD, STE. 103 ROUND ROCK, TX. 78681 PH. (512) 238-1200, FAX (512) 238-1251 FIRM REGISTRATION NO. 100591-00	PARCEL PLAT SHOWING PROPERTY OF		PARCEL 21 0.099 AC 4,308 SQ. FT.
	THERON VAUGHAN & ELLIE VAUGHAN		
SCALE 1" = 100'	WILLIAMSON COUNTY	PROJECT C.R. 314	PAGE 4 OF 4

Exhibit "B"

Parcel 20/21

DEED
County Road 314 Right of Way

THE STATE OF TEXAS
COUNTY OF WILLIAMSON

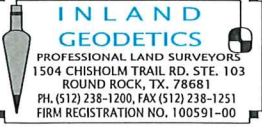
§
§
§

NOTICE OF CONFIDENTIALITY RIGHTS: IF YOU ARE A NATURAL PERSON, YOU MAY REMOVE OR STRIKE ANY OF THE FOLLOWING INFORMATION FROM THIS INSTRUMENT THAT TRANSFERS AN INTEREST IN REAL PROPERTY BEFORE IT IS FILED IN THE PUBLIC RECORDS: YOUR SOCIAL SECURITY NUMBER OR YOUR DRIVER'S LICENSE NUMBER.

NOW, THEREFORE, KNOW ALL BY THESE PRESENTS:

That **THERON VAUGHAN AND ELLIE VAUGHAN**, hereinafter referred to as Grantor, whether one or more, for and in consideration of the sum of Ten Dollars (\$10.00) and other good and valuable consideration to Grantor in hand paid by Williamson County, Texas, the receipt and sufficiency of which is hereby acknowledged, and for which no lien is retained, either expressed or implied, have this day Sold and by these presents do Grant, Bargain, Sell and Convey unto **WILLIAMSON COUNTY, TEXAS**, all that certain tract(s) or parcel(s) of land lying and being situated in the County of Williamson, State of Texas, along with any improvements thereon, being more particularly described as follows (the "Property"):

All of that certain 0.603-acre (26,259) tract of land, out of and situated in the A, A, Lewis Survey, Abstract No. 384, in Williamson County, Texas; being more fully described by metes and bounds in Exhibit "A-1", attached hereto and incorporated herein (**Parcel 20**):

All of that certain 0.099-acre (4,308 square foot) tract of land, out of and situated in the A, A, Lewis Survey, Abstract No. 384, in Williamson County, Texas; being more fully described by metes and bounds in Exhibit "A-2", attached hereto and incorporated herein (**Parcel 21**):

SAVE AND EXCEPT, HOWEVER, it is expressly understood and agreed that Grantor is retaining title to the following improvements located on the Property, to wit (the "Retained Improvements"): None

RESERVATIONS FROM AND EXCEPTIONS TO CONVEYANCE AND WARRANTY:

Visible and apparent easements not appearing of record;

Any discrepancies, conflicts, or shortages in area or boundary lines or any encroachments or any overlapping of improvements which a current survey would show;

Easements, restrictions, reservations, covenants, conditions, oil and gas leases, mineral severances, and encumbrances for taxes and assessments (other than liens and conveyances) presently of record in the Official Public Records of Williamson County, Texas, that affect the property, but only to the extent that said items are still valid and in force and effect at this time.

Grantor reserves all of the oil, gas and other minerals in and under the land herein conveyed but waives all rights of ingress and egress to the surface thereof for the purpose of exploring, developing, mining or drilling or pumping the same; provided, however, that operations for exploration or recovery of any such minerals shall be permissible so long as all surface operations in connection therewith are located at a point outside the acquired parcel and upon the condition that none of such operations shall be conducted so near the surface of said land as to interfere with the intended use thereof or in any way interfere with, jeopardize, or endanger the facilities of Williamson County, Texas or create a hazard to the public users thereof; it being intended, however, that nothing in this reservation shall affect the title and the rights of Grantee to take and use without additional compensation any, stone, earth, gravel, caliche, iron ore, gravel or any other road building material upon, in and under said land for the construction and maintenance of Grantee's roadway facilities and all related appurtenances.

TO HAVE AND TO HOLD the property herein described and herein conveyed together with all and singular the rights and appurtenances thereto in any wise belonging unto Williamson County, Texas and its assigns forever; and Grantor does hereby bind itself, its heirs, executors, administrators, successors and assigns to Warrant and Forever Defend all and singular the said premises herein conveyed unto Williamson County, Texas and its assigns against every person whomsoever lawfully claiming or to claim the same or any part thereof.

This deed is being delivered in lieu of condemnation.

IN WITNESS WHEREOF, this instrument is executed on this the ____ day of _____, 2023.

[signature page follows]

GRANTOR:

THERON VAUGHAN

ACKNOWLEDGMENT

STATE OF TEXAS

§

§

COUNTY OF _____

§

This instrument was acknowledged before me on this the ____ day of _____, 2023 by THERON VAUGHAN in the capacity and for the purposes and consideration recited therein.

Notary Public, State of Texas

ELLIE VAUGHAN

ACKNOWLEDGMENT

STATE OF TEXAS

§

§

COUNTY OF _____

§

This instrument was acknowledged before me on this the ____ day of _____, 2023 by ELLIE VAUGHAN in the capacity and for the purposes and consideration recited therein.

Notary Public, State of Texas

PREPARED IN THE OFFICE OF:

Sheets & Crossfield, PLLC
309 East Main
Round Rock, Texas 78664

GRANTEE'S MAILING ADDRESS:

Williamson County, Texas
Attn: County Auditor
710 Main Street, Suite 101
Georgetown, Texas 78626

AFTER RECORDING RETURN TO: