

**REAL ESTATE CONTRACT**  
Corridor Southeast Loop – Segment 3

THIS REAL ESTATE CONTRACT ("Contract") is made by and between JOHN ARTHUR BIGON, JR and JAMES ALAN BIGON as Independent Co-Executors of the Estates of JOHN A. BIGON, SR., Deceased and MARY BIGON, Deceased (referred to in this Contract as "Seller", whether one or more) and WILLIAMSON COUNTY, TEXAS (referred to in this Contract as "Purchaser"), upon the terms and conditions set forth in this Contract.

**ARTICLE I**  
**PURCHASE AND SALE**

By this Contract, Seller sells and agrees to convey, and Purchaser purchases and agrees to pay for, the tract(s) of land described as follows:

All of that certain 1.080 acre (47,021 Sq. Ft.) tract of land in the James C. Eaves Survey Survey, Abstract No. 213 in Williamson County, Texas; being more fully described by metes and bounds in Exhibit "A", attached hereto and incorporated herein (**Parcel 93—Part 1**); and

An Easement over, under, and across that certain 0.513 acre (22,331 Sq. Ft.) tract of land in the James C. Eaves Survey, Abstract No. 213, Williamson County, Texas; being more fully described by metes and bounds in Exhibit "B", attached hereto and incorporated herein (**Parcel 93E**);

together with all and singular the rights and appurtenances pertaining to the property, including any right, title and interest of Seller in and to adjacent streets, alleys or rights-of-way (all of such real property, rights, and appurtenances being referred to in this Contract as the "Property"), and any improvements situated on and attached to the Property described in Exhibits "A-B" not otherwise agreed herein to be retained by Seller, for the consideration and upon and subject to the terms, provisions, and conditions set forth below.

**ARTICLE II**  
**PURCHASE PRICE**

Purchase Price

2.01. The Purchase Price for the Property described in Exhibits' "A-B", and any damage to or cost to cure the remaining property of Seller shall be the sum of TWO HUNDRED SIXTY THOUSAND and 00/100 Dollars (\$260,000.00).

Payment of Purchase Price

2.02. The Purchase Price shall be payable in cash at the Closing.

**ARTICLE III  
PURCHASER'S OBLIGATIONS**

Conditions to Purchaser's Obligations

3.01. The obligations of Purchaser hereunder to consummate the transactions contemplated hereby are subject to the satisfaction of each of the following conditions (any of which may be waived in whole or in part by Purchaser at or prior to the Closing).

Miscellaneous Conditions

Seller shall have performed, observed, and complied with all of the covenants, agreements, and conditions required by this Contract to be performed, observed, and complied with by Seller prior to or as of the closing.

**ARTICLE IV  
REPRESENTATIONS AND WARRANTIES  
OF SELLER**

Seller hereby represents and warrants to Purchaser as follows, which representations and warranties shall be deemed made by Seller to Purchaser also as of the Closing Date, to the best of Seller's current actual knowledge:

(1) There are no parties in possession of any portion of the Property as lessees, tenants at sufferance, or trespassers, other than as previously disclosed to Purchaser;

(2) Seller has complied with all applicable laws, ordinances, regulations, statutes, rules and restrictions relating to the Property, or any part thereof;

The Property herein is being conveyed to Purchaser under threat of condemnation.

**ARTICLE V  
CLOSING  
Closing Date**

5.01. The Closing shall be held at the office of Independence Title Company on or before December 13, 2023, or at such time, date, and place as Seller and Purchaser may otherwise agree, or within 10 days after the completion of any title curative matters if necessary for items as shown on the Title Commitment or in the contract (which date is herein referred to as the "Closing Date").

Seller's Obligations at Closing

5.02. At the Closing Seller shall:

(1) Deliver to Purchaser a duly executed and acknowledged Deed conveying good and indefeasible title to Williamson County, Texas in fee simple to all of the Property described in Exhibit "A", free and clear of any and all leases and monetary liens and restrictions, except for the following:

- (a) General real estate taxes for the year of closing and subsequent years not yet due and payable;
- (b) Any exceptions approved by Purchaser pursuant to Article III hereof; and
- (c) Any exceptions approved by Purchaser in writing.

(2) The Deed shall be in the form as shown in Exhibit "C" attached hereto and incorporated herein.

(3) Deliver to Purchaser a duly executed and acknowledged Easement conveying all associated rights listed in the Easement as shown in Exhibit "D"

(4) Provide reasonable assistance as requested, at no cost to Seller, to cause Title Company to issue Purchaser a Texas Owner's Title Policy at Purchaser's sole expense, in Grantee's favor in the full amount of the Purchase Price, insuring Purchaser's contracted interests in and to the Property subject only to those title exceptions listed herein, such other exceptions as may be approved in writing by Purchaser, and the standard printed exceptions contained in the usual form of Texas Owner's Title Policy, provided, however:

- (a) The boundary and survey exceptions shall be deleted;
- (b) The exception as to restrictive covenants shall be endorsed "None of Record", if applicable; and
- (c) The exception as to the lien for taxes shall be limited to the year of Closing and shall be endorsed "Not Yet Due and Payable".

- (d) Deliver to Purchaser possession of the Property if not previously done.

Purchaser's Obligations at Closing

5.03. At the Closing, Purchaser shall:

- (a) Pay the cash portion of the Purchase Price.

Prorations

5.04. General real estate taxes for the then current year relating to the Property shall be prorated as of the Closing Date and shall be adjusted in cash at the Closing. If the Closing shall occur before the tax rate is fixed for the then current year, the apportionment of taxes shall be upon the basis of the tax rate for the next preceding year applied to the latest assessed valuation, but shall otherwise be the continuing obligation of Seller to fully satisfy. Agricultural roll-back taxes, if any, which directly result from the completion of this transaction and conveyance shall be paid by Purchaser.

Closing Costs

5.05. All costs and expenses of closing in consummating the sale and purchase of the Property shall be borne and paid as follows:

- (1) Owner's Title Policy and survey to be paid by Purchaser.
- (2) Deed, tax certificates, and title curative matters, if any, paid by Purchaser.
- (3) All other closing costs shall be paid by Purchaser.
- (4) Attorney's fees paid by each respectively.

**ARTICLE VI  
BREACH BY SELLER**

In the event Seller shall fail to fully and timely perform any of its obligations hereunder or shall fail to consummate the sale of the Property for any reason, except Purchaser's default, Purchaser may: (1) enforce specific performance of this Contract; or (2) request that the Escrow Deposit, if any, shall be forthwith returned by the title company to Purchaser.

**ARTICLE VII  
BREACH BY PURCHASER**

In the event Purchaser should fail to consummate the purchase of the Property, the conditions to Purchaser's obligations set forth in Article III having been satisfied and Purchaser being in default and Seller not being in default hereunder, Seller shall have the right to receive the Escrow Deposit, if any, from the title company, the sum being agreed on as liquidated damages for the failure of Purchaser to perform the duties, liabilities, and obligations imposed upon it by the terms and provisions of this Contract, and Seller agrees to accept and take this cash payment as its total damages and relief and as Seller's sole remedy hereunder in such event. If no Escrow Deposit has been made then Seller shall receive the amount of \$500 as liquidated damages for any failure by Purchaser.

## **ARTICLE VIII MISCELLANEOUS**

### Notice

8.01. Any notice required or permitted to be delivered hereunder shall be deemed received when sent by United States mail, postage prepaid, certified mail, return receipt requested, addressed to Seller or Purchaser, as the case may be, at the address set forth opposite the signature of the party.

### Texas Law to Apply

8.02. This Contract shall be construed under and in accordance with the laws of the State of Texas, and all obligations of the parties created hereunder are performable in Williamson County, Texas.

### Parties Bound

8.03. This Contract shall be binding upon and inure to the benefit of the parties and their respective heirs, executors, administrators, legal representatives, successors and assigns where permitted by this Contract.

### Legal Construction

8.04. In case any one or more of the provisions contained in this Contract shall for any reason be held to be invalid, illegal, or unenforceable in any respect, this invalidity, illegality, or unenforceability shall not affect any other provision hereof, and this Contract shall be construed as if the invalid, illegal, or unenforceable provision had never been contained herein.

### Prior Agreements Superseded

8.05. This Contract constitutes the sole and only agreement of the parties and supersedes any prior understandings or written or oral agreements between the parties respecting the within subject matter.

Time of Essence

8.06. Time is of the essence in this Contract.

Gender

8.07. Words of any gender used in this Contract shall be held and construed to include any other gender, and words in the singular number shall be held to include the plural, and vice versa, unless the context requires otherwise.

Memorandum of Contract

8.08. Upon request of either party, the parties shall promptly execute a memorandum of this Contract suitable for filing of record.

Compliance

8.09 In accordance with the requirements of Section 20 of the Texas Real Estate License Act, Purchaser is hereby advised that it should be furnished with or obtain a policy of title insurance or Purchaser should have the abstract covering the Property examined by an attorney of Purchaser's own selection.

Effective Date

8.10 This Contract shall be effective as of the date it is approved by Williamson County, Texas which date is indicated beneath the County Judge's signature below.

Counterparts

8.11 This Contract may be executed in any number of counterparts, which may together constitute the Contract. Signatures transmitted by facsimile or electronic mail may be considered effective as originals for purposes of this Contract.

**SELLERS:**

John Arthur Bigon, Jr.  
John Arthur Bigon, Jr, Independent  
Co-Executor of the Estates of John A.  
Bigon, Sr, Deceased and Mary Bigon,  
Deceased

Date: 11-14-23

James Alan Bigon  
James Alan Bigon, Independent  
Co-Executor of the Estates of John A.  
Bigon, Sr, Deceased and Mary Bigon,  
Deceased

Date: 11-14-23

Address: 12501 Hwy. 79  
Taylor, Tx. 76574  
\_\_\_\_\_

Address: 3510 Ogden Cv.  
Round Rock, Tx. 78664  
\_\_\_\_\_

**PURCHASER:**

WILLIAMSON COUNTY, TEXAS

By: Valerie Covey  
Valerie Covey  
County Commissioner

Address: 710 Main Street, Suite 101  
Georgetown, Texas 78626

Date: Dec 6, 2023



EXHIBIT \_\_\_\_\_  
PROPERTY DESCRIPTION FOR PARCEL 93

DESCRIPTION OF A 1.080 ACRE (47,021 SQUARE FOOT), PARCEL OF LAND SITUATED IN THE JAMES C. EAVES SURVEY, ABSTRACT NO. 213 IN WILLIAMSON COUNTY, TEXAS, BEING A PORTION OF A REMAINDER PORTION OF THAT CALLED 72.15 ACRE TRACT OF LAND DESCRIBED IN WARRANTY DEED TO JOHN BIGON AND WIFE, MARY BIGON RECORDED IN VOLUME 558, PAGE 77 OF THE DEED RECORDS OF WILLIAMSON COUNTY, TEXAS, SAID 1.080 ACRE (47,021 SQUARE FOOT) PARCEL OF LAND BEING MORE PARTICULARLY DESCRIBED BY METES AND BOUNDS AS FOLLOWS:

**BEGINNING** at an iron rod with aluminum cap stamped "ROW 4933" set (Grid Coordinates determined as N=10,178,062.38, E=3,193,077.33 TxSPC Zone 4203) set, in the proposed easterly Right-of-Way (ROW) line of County Road (C.R.) 101 (variable width ROW), being the northerly boundary line of said remainder portion of the 72.15 acre tract, same being in the southerly boundary line of the remainder of that called 76 acre tract of land described in Special Warranty Deed to Fuessel Holdings LLC recorded in Document No. 2012081610 of the Official Public Records of Williamson County, Texas, for the northeasterly corner and **POINT OF BEGINNING** of the herein described parcel, and from which, a 1/2" iron rod found, being the northeasterly corner of said remainder portion of the 72.15 acre tract, same being the southeasterly corner of said remainder of the 76 acre tract, bears with the common boundary line of said remainder portion of the 72.15 acre tract and said remainder of the 76 acre tract, N 68°33'57" E, at a distance of 1,723.53 feet;

**THENCE**, departing said remainder of the 76 acre tract, through the interior of said remainder portion of the 72.15 acre tract, with said proposed easterly ROW line, the following two (2) courses:

- 1) Along a curve to the right, having a delta angle of **02°20'39"**, a radius of **5,026.00** feet, an arc length of **205.63** feet, and a chord which bears **S 22°58'50" E**, for a distance of **205.61** feet to an iron rod with aluminum cap stamped "ROW 4933" set, for the beginning of a compound curve;
- 2) Along said curve to the right, having a delta angle of **02°24'01"**, a radius of **6,718.00** feet, an arc length of **281.42** feet and a chord which bears **S 20°36'31" E**, for a distance of **281.40** feet to an iron rod with aluminum cap stamped "ROW 4933" set in the existing easterly ROW line of said C.R. 101 (variable width ROW), being the easterly line of that 3.493 acre ROW tract (Exhibit A,) described in Deed to Williamson County, Texas recorded in Document No. 2017117137 of the Official Public Records of Williamson County, Texas, for the southerly corner of the herein described parcel, and from which, a 1/2" iron rod found being a point of tangency in said existing easterly ROW line, same being in the westerly boundary line of said remainder portion of the 72.15 acre tract, bears **S 42°32'43" E**, at a distance of 33.60 feet;
- 3) **THENCE**, departing said proposed easterly ROW line, with said existing ROW line, being the common boundary line of said remainder portion of the 72.15 acre tract, and said 3.493 acre ROW tract, **N 42°32'43" W**, for a distance of **521.94** feet to an iron rod with aluminum cap stamped "WILCO ROW 5777" found, being the northwesterly corner of said remainder portion of the 72.15 acre tract, same being the northeasterly corner of said 3.493 acre ROW tract, also being the southwesterly corner of said remainder of the 76 acre tract and the southeasterly corner of that called 1.379 acre ROW tract (Exhibit A) described in Deed to Williamson County, Texas, recorded in Document No. 2017113723 of the Official Public Records of Williamson County, Texas, for the northwesterly corner of the herein described parcel, and from which, an iron rod found in said existing easterly ROW line, being in the easterly line of said 1.379 acre ROW tract, same being the westerly boundary line of said remainder of the 76 acre tract, bears **N 42°32'43" W**, at a distance of 66.09 feet;

County: Williamson  
Parcel: 93  
Project: FM 3349

May 20, 2021  
Page 2 of 4

- 4) **THENCE**, departing said 3.493 acre ROW tract, with the northerly boundary line of said remainder portion of the 72.15 acre tract, same being the southerly line of said remainder of the 76 acre tract, **N 68°33'57" E**, for a distance of **186.49** feet to the **POINT OF BEGINNING**, containing 1.080 acre, (47,021 square feet) of land, more or less.

This property description is accompanied by a separate parcel plat.

All bearings recited herein are based on the Texas State Plane Coordinate System, Central Zone No. 4203, NAD 83.

THE STATE OF TEXAS        §  
   §        KNOW ALL MEN BY THESE PRESENTS:  
COUNTY OF WILLIAMSON    §

That I, M Stephen Truesdale, a Registered Professional Land Surveyor, do hereby certify that the above description is true and correct and that the property described herein was determined by a survey made on the ground under my direct supervision.

WITNESS MY HAND AND SEAL at Round Rock, Williamson County, Texas.

*M. Stephen Truesdale*

*17 June 2021*

M Stephen Truesdale  
Registered Professional Land Surveyor No. 4933  
Licensed State Land Surveyor  
Inland Geodetics, LLC  
Firm Registration No: 100591-00  
1504 Chisholm Trail Road, Suite 103  
Round Rock, TX 78681

Date



# PLAT TO ACCOMPANY DESCRIPTION

05-20-21

NUMBER	DELTA	RADIUS	LENGTH	CHORD	CHORD BEARING
C1	02°20'39"	5,026.00'	205.63'	205.61'	S22°58'50"E
C2	02°24'01"	6,718.00'	281.42'	281.40'	S20°36'31"E

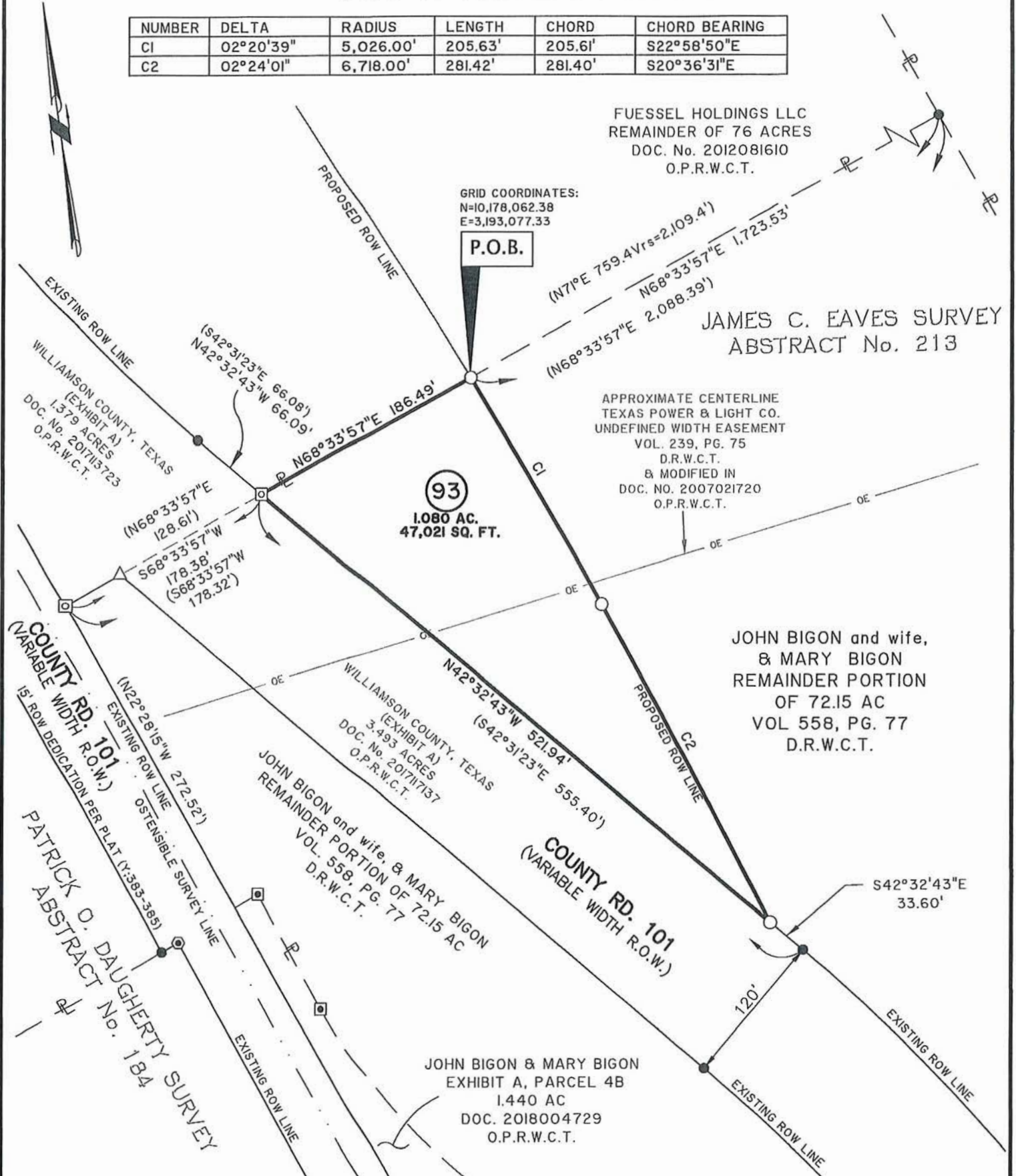

PARCEL PLAT SHOWING PROPERTY OF  
**JOHN BIGON and wife, MARY BIGON**  
 WILLIAMSON COUNTY  
 SCALE 1" = 100'  
 PROJECT FM 3349

**PARCEL 93**  
 PAGE 3 OF 4



# LEGEND

## PLAT TO ACCOMPANY DESCRIPTION

05-20-21

○	IRON ROD WITH ALUMINUM CAP STAMPED "ROW 4933" SET	↗	DENOTES COMMON OWNERSHIP
⊠	IRON ROD WITH ALUMINUM CAP FOUND STAMPED "WILCO ROW-5777"	P.O.B.	POINT OF BEGINNING
⊡	TxDOT TYPE II CONCRETE MONUMENT FOUND	P.O.R.	POINT OF REFERENCE
⊙	IRON ROD WITH PLASTIC CAP FOUND - AS NOTED	( )	RECORD INFORMATION
●	1/2" IRON ROD FOUND	P.R.W.C.T.	PLAT RECORDS WILLIAMSON COUNTY, TEXAS
△	CALCULATED POINT	D.R.W.C.T.	DEED RECORDS WILLIAMSON COUNTY, TEXAS
ℙ	PROPERTY LINE	O.R.W.C.T.	OFFICIAL RECORDS WILLIAMSON COUNTY, TEXAS
— —	LINE BREAK	O.P.R.W.C.T.	OFFICIAL PUBLIC RECORDS WILLIAMSON COUNTY, TEXAS

1) All bearings shown hereon are based on grid bearing. All distances are surface distances. Coordinates are surface values based on the Texas State Plane Coordinate System, NAD 83, Central Zone.

THE SURVEY SHOWN HEREON WAS PREPARED IN CONJUNCTION WITH THAT COMMITMENT FOR TITLE INSURANCE GF NO. 2064374-KFO, ISSUED BY TITLE RESOURCES GUARANTY COMPANY, EFFECTIVE DATE OCTOBER 28, 2020, ISSUE DATE NOVEMBER 5, 2020.

10A. ELECTRIC AND TELEPHONE LINE(S) EASEMENT AND AGREEMENT TO TEXAS POWER & LIGHT COMPANY RECORDED IN VOLUME 239, PAGE 75, OF THE DEED RECORDS OF WILLIAMSON COUNTY, TEXAS, BEING MODIFIED IN DOCUMENT NO. 2007021721 OF THE OFFICIAL PUBLIC RECORDS OF WILLIAMSON COUNTY, TEXAS, AFFECTS AS SHOWN.

B. ELECTRIC AND TELEPHONE LINE(S) EASEMENT AND AGREEMENT TO TEXAS POWER & LIGHT COMPANY RECORDED IN VOLUME 239, PAGE 80, OF THE DEED RECORDS OF WILLIAMSON COUNTY, TEXAS, BEING MODIFIED IN DOCUMENT NO. 2007021720 OF THE OFFICIAL PUBLIC RECORDS OF WILLIAMSON COUNTY, TEXAS, DO NOT AFFECT.

C. ELECTRIC AND TELEPHONE LINE(S) EASEMENT TO TEXAS POWER & LIGHT COMPANY RECORDED IN VOLUME 303, PAGE 182, OF THE DEED RECORDS OF WILLIAMSON COUNTY, TEXAS, FROM ITS DESCRIPTION CAN NOT BE LOCATED.

D. ELECTRIC AND TELEPHONE LINE(S) EASEMENT TO TEXAS POWER & LIGHT COMPANY RECORDED IN VOLUME 348, PAGE 384, OF THE DEED RECORDS OF WILLIAMSON COUNTY, TEXAS, DOES NOT AFFECT.

E. WATER LINE(S) EASEMENT TO JONAH WATER SUPPLY CORPORATION RECORDED IN VOLUME 563, PAGE 504, OF THE DEED RECORDS OF WILLIAMSON COUNTY, TEXAS, FROM ITS DESCRIPTION CAN NOT BE LOCATED.

F. ELECTRIC AND TELEPHONE LINE(S) EASEMENT TO TEXAS POWER & LIGHT COMPANY RECORDED IN VOLUME 640, PAGE 91, OF THE DEED RECORDS OF WILLIAMSON COUNTY, TEXAS, DOES NOT AFFECT.

G. PUBLIC UTILITY AND ACCESS EASEMENT AGREEMENT TO JONAH WATER SPECIAL UTILITY DISTRICT RECORDED IN DOCUMENT NO. 2008042851, OF THE OFFICIAL PUBLIC RECORDS OF WILLIAMSON COUNTY, TEXAS, AFFECTS, FROM ITS DESCRIPTION CAN NOT BE LOCATED.

H. TERMS, CONDITIONS, AND STIPULATIONS OF THE RESOLUTION NO. 2006-27R OF THE CITY OF HUTTO RECORDED IN DOCUMENT NO. 2006045188 AND DOCUMENT NO. 2006042885, OF THE OFFICIAL PUBLIC RECORDS OF WILLIAMSON COUNTY, TEXAS, DOES NOT AFFECT.

I. TERMS, CONDITIONS, AND STIPULATIONS IN THE DEVELOPMENT AGREEMENT RECORDED IN DOCUMENT NO. 2012057885, OF THE OFFICIAL PUBLIC RECORDS OF WILLIAMSON COUNTY, TEXAS, SUBJECT TO.

J. TERMS, CONDITIONS, EASEMENTS, AND STIPULATIONS IN THE PUBLIC UTILITY AND ACCESS EASEMENT AGREEMENT RECORDED IN DOCUMENT NO. 2017099723, OF THE OFFICIAL PUBLIC RECORDS OF WILLIAMSON COUNTY, TEXAS, AFFECTS, FROM ITS DESCRIPTION CAN NOT BE DETERMINED.

I HEREBY CERTIFY THAT THIS PLAT IS TRUE AND CORRECT AND THAT THE PROPERTY SHOWN HEREON WAS DETERMINED BY A SURVEY MADE ON THE GROUND UNDER MY DIRECT SUPERVISION.

*M. Stephen Truesdale* 17 June 2021  
M. STEPHEN TRUESDALE DATE  
REGISTERED PROFESSIONAL LAND SURVEYOR NO. 4933  
LICENSED STATE LAND SURVEYOR  
INLAND GEODETICS, LLC  
FIRM REGISTRATION NO. 100591-00  
1504 CHISHOLM TRAIL ROAD, SUITE 103  
ROUND ROCK, TEXAS 78681



<p>INLAND GEODETICS PROFESSIONAL LAND SURVEYORS 1504 CHISHOLM TRAIL RD. STE. 103 ROUND ROCK, TX. 78681 PH. (512) 238-1200, FAX (512) 238-1251 FIRM REGISTRATION NO. 100591-00</p>	<p>PARCEL PLAT SHOWING PROPERTY OF</p> <p><b>JOHN BIGON and wife, MARY BIGON</b></p>		<p><b>PARCEL 93</b></p>
	<p>SCALE</p> <p>1" = 100'</p>	<p>WILLIAMSON COUNTY</p>	<p>PROJECT</p> <p>FM 3349</p>
			<p>PAGE 4 OF 4</p>