



December 20, 2023

WILLIAMSON COUNTY
ATTN: ADAM D BOATRRIGHT
710 S MAIN ST STE 301
GEORGETOWN, TX 78626
Parcel ID(s): R038840, R038842, R391812, R548786

Dear ADAM D. BOATRRIGHT,

STV, Inc., is assisting the City of Georgetown with development of the SE Inner Loop. To obtain necessary information and data to prepare the construction plans, it is necessary for STV and/or its sub-consultants to enter onto your property to conduct required engineering, boundary and topographical survey, utilities survey, geotechnical soil testing, and environmental investigations.

This is the second attempt to contact you regarding right-of-entry. Please complete, sign, and return the attached "right-of-entry" form by January 4, 2024, either granting or denying right-of-entry. The ROE may be sent via e-mail to STV Project Manager, Leah Collier at Leah.Collier@stvinc.com or USPS. A stamped, pre-addressed envelope is enclosed for your use. Your cooperation in this matter will help us to complete this project in a timely manner.

It is anticipated that field work would begin between the weeks of January 4, 2024, and February 2, 2024. This right-of-entry, if granted, would be terminated on January 31, 2025.

Should you have any questions, please contact Leah Collier at 512.349.0700 or City GEC Project Manager, Brian Booth, PMP at 512.912.5162.

Sincerely,

Leah Collier, P.E.
STV Project Manager

REQUEST FOR RIGHT-OF-ENTRY

Williamson County
Parcel ID(s): R038840, R038842, R391812, R548786

I, Commissioner Valerie Covey, hereby **grant permission** to STV and its sub-consultants to enter my property for the purpose of obtaining information necessary for the planning and development of SE Inner Loop. This authorization expires on January 31, 2025.

OR

I, _____, **do not grant permission** to STV and its sub-consultants to enter my property for the purpose of obtaining information necessary for the planning and development of SE Inner Loop.

Valerie Covey

Signature Date

Valerie Covey, Presiding Officer

Printed Name and Title

Please use this space to inform us of any comments or special conditions you would like us to observe:

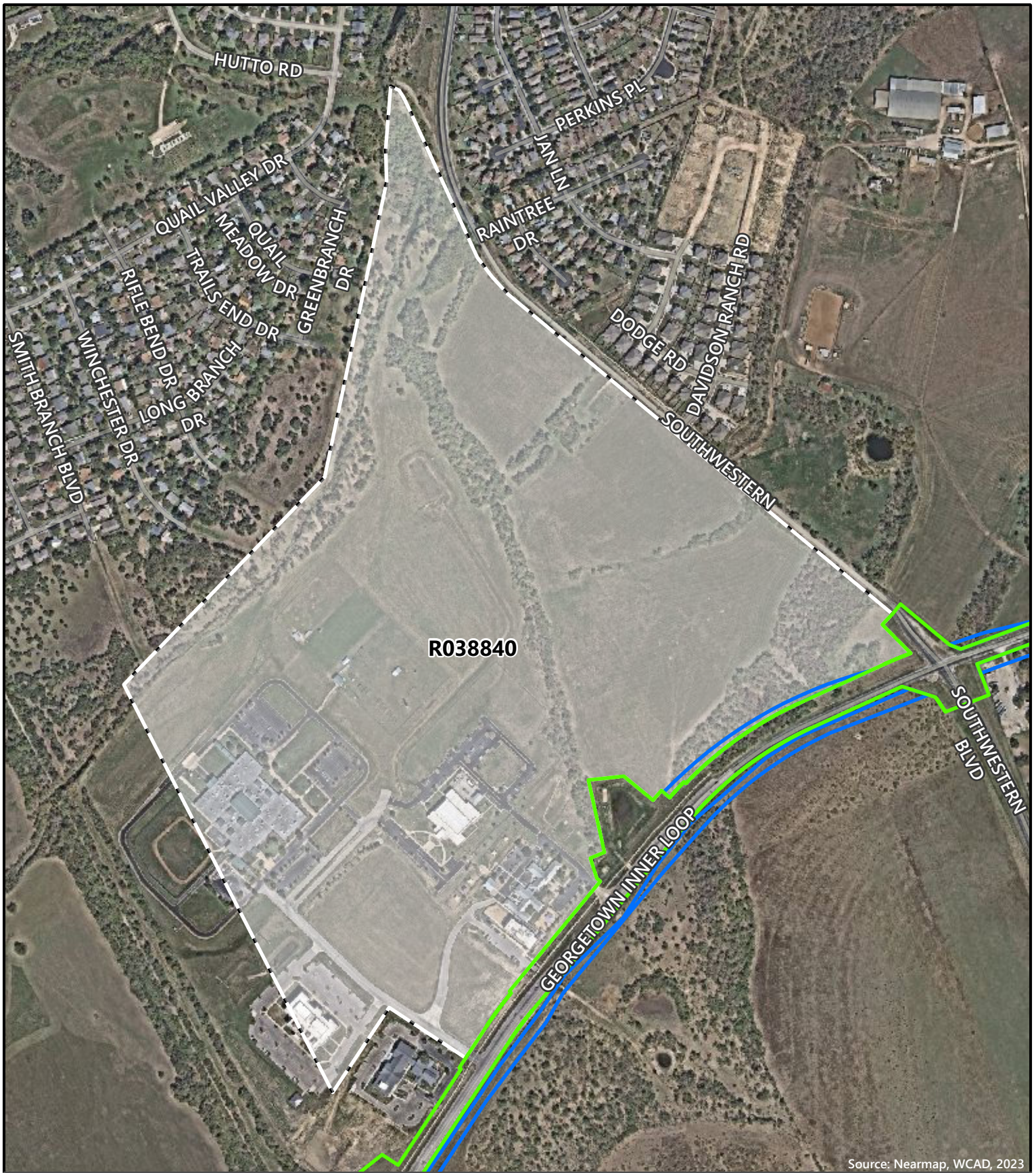

Source: Nearmap, WCAD, 2023

Southeast Inner Loop

Georgetown
Williamson County, Texas

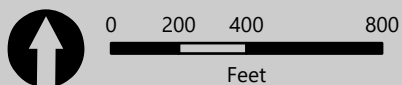

Parcel: R038840

 Parcel Boundary
Right-of-Way

 Existing
 Proposed



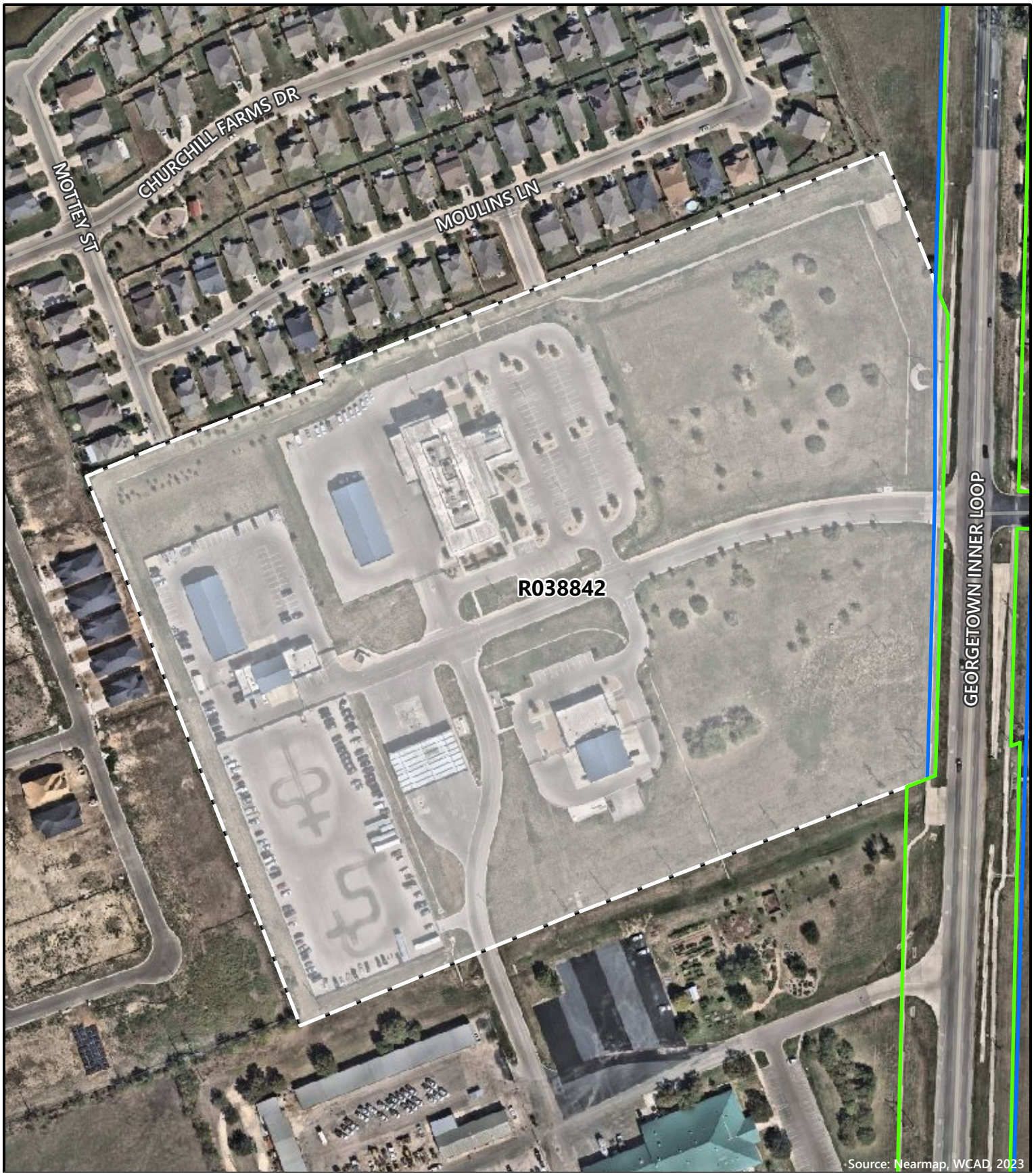



Source: Nearmap, WCAD, 2023

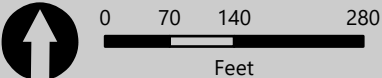

Southeast Inner Loop

Georgetown
Williamson County, Texas



Parcel: R038842

 Parcel Boundary
 Right-of-Way

 Existing
 Proposed



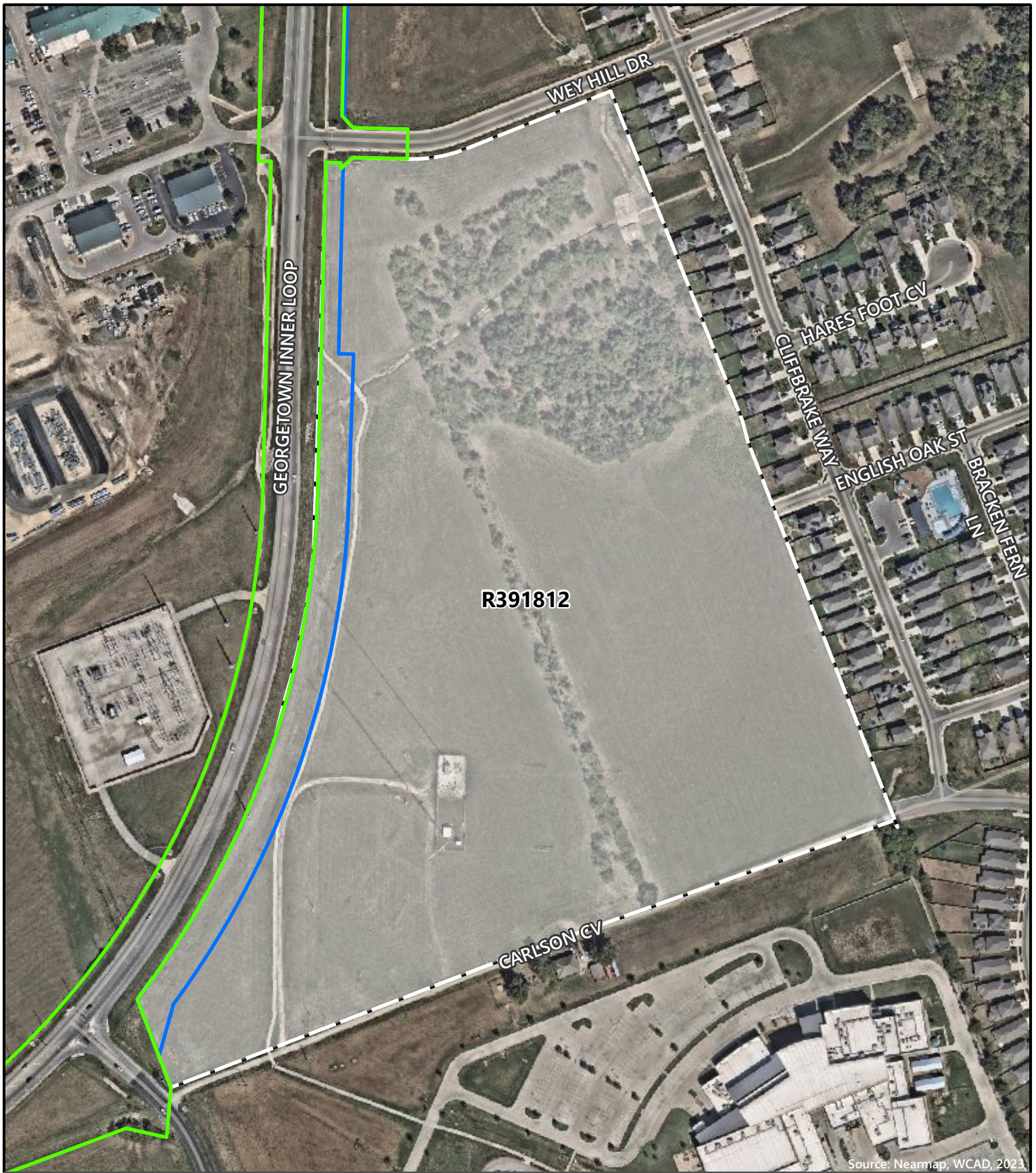



Source: Nearmap, WCAD, 2023

Southeast Inner Loop

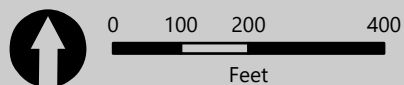
Georgetown
Williamson County, Texas



Parcel: R391812

 Parcel Boundary
Right-of-Way

 Existing
 Proposed

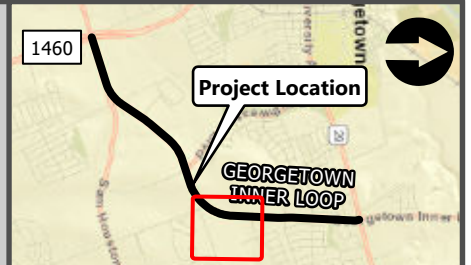





Source: Nearmap, WCAD, 2023

Southeast Inner Loop

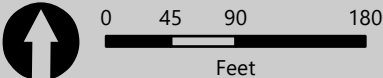
Georgetown
Williamson County, Texas



Parcel: R548786

 Parcel Boundary
Right-of-Way

 Existing
 Proposed

